'All the News All the Time
LARGEST HOME-DELIVERED CIRCULATION
LARGEST ADVERTISING VOLUME

The Times Telephone Number
MEtropolitan 0700
Connecting All Departments

EQUAL RIGHTS

Los Angeles Times

LIBERTY UNDER THE LAW — TRUE INDUSTRIAL FREEDOM

In Three Parts — 44 Pages
PART I—TELEGRAPH SHEET—22 PAGES

The Times Telephone Number
MEtropolitan 0700
Connecting All Departments

Vol. XLVIII. WEDNESDAY MORNING, MAY 1, 1929. C

DAILY, FIVE CENTS SUNDAY, TEN CENTS

GRAND JURY GETS BUSY

Getzoff's Story Stirs Action

Judge Receives Report and Issues Two Warrants; Bail Also Fixed

District Attorney's Staff Refuses to Comment on Result of Hearing

Definite action was taken by the grand jury yesterday in the move to clear up further the corruption and bribery accusations that have centered around the activities of former Dist.-Atty. Keyes, following the appearance of Ben Getzoff, former Spring-street tailor and self-confessed "go-between" in the Julian trials, before that body.

Members of the staff of the District Attorney declined to comment on reports that secret indictments were returned by the grand jury, naming two former aides of Keyes, but action by Superior Judge Shaw in receiving a report and ordering two bench warrants issued, with bail set at $5000 in each case strengthened the rumored action.

OFFICER TO GET WARRANTS

The bench warrants were placed in the hands of Capt. J. B. Fox of the Sheriff's fugitive detail for service today, it was learned.

Getzoff, who was convicted with former Dist.-Atty. Keyes and E. H. Rosenberg, a broker, received probation from a penitentiary sentence and revealed to Dist.-Atty. Fitts and Chief Deputy District Attorney Stewart the inner secrets of the asserted corruption in the District Attorney's office under the Keyes regime.

The tailor and "pay-off" man, who recently arose from a sick bed at a Pasadena hospital, was before the grand jury slightly more than an hour. He was cross-examined by two deputy district attorneys for a transcript believed to be one of the shortest ever taken in a grand-jury room.

TAILOR'S STORY

The confession of Getzoff centers about activities of Keyes and other officials about his tailor shop at 609 South Spring street in 1927, while the cases of several defendants in the trial of the Julian cases were "fixed," according to the District Attorney's office.

The statement reveals the passing of large sums of money, the investigating officers say, for which items are asserted to have been "fixed" in the District Attorney's office under Keyes and the defendants dismissed because of announced "lack of evidence."

Furthermore, the officers say, the Getzoff revelations show an asserted "secondary ring" in the former District Attorney's office, in which subordinate attaches of the office operated and are asserted to have juggled evidence and dismissals for large sums of money.

The Keyes bribe ring involving the "fixing" of the Julian cases came to light in November, 1928, after Mil-

(Continued on Page 2, Column 5)

Will Rogers Remarks:

BOSTON, April 30.—[To the Editor of The Times:] Did you see the figures issued by the Department of Commerce about the amount men spent on cosmetics to beautify themselves.

Didn't I tell you they are getting vainer over their looks than women? They spent more than $1,000,000 and there is more bald-headed ones and more ugly ones and more funny looking ones than we ever had before. They will try anything in the world that a woman does. They will have dresses on in less than ten years. Beauty parlors are thicker than filling stations, but more power to the people that run 'em, for they earn it, for having to listen to people with nothing on their mind but wanting to look better.

Yours,
WILL ROGERS.

SOUND-FILM WAR OPENS

European Patent Case Trial Set

German and British Concerns Combine in Test Fight With Americans

Efforts Made to Halt Rapid Spread of System Devised by Western Electric

[Copyright, 1929, by the Chicago Tribune]

LONDON, April 30. (Exclusive)—The first gun was fired in Chancery Court today in the long-threatened battle between the European combine and the American sound-film concerns when a test case was brought against a Hyde Park motion-picture house where Western Electric apparatus is installed. The theater is charged with patent infringement.

A German company charges the American apparatus is based on the same principle as its machines. It has combined with British talking-film companies in an attempt to combat the rapidly spreading net of theaters equipped with American sound devices.

It is believed that the suit might not have been brought if the Western Electric had not insisted that

(Continued on Page 2, Column 6)

EARTH CORE OF GLASS

Geologist Has New Theory

Harvard Professor Tells Seismologists Results of "X-Ray Study"

Rock and Metal Shell Slide on Molten Vitreous Sea, He Believes

NEW YORK, April 30. (Exclusive) A sea of dense liquid glass, some thirty billion cubic miles in extent, on which our continents float and slide, forms the interior of the earth, Dr. Reginald A. Daly, professor of geology at Harvard University, today told members of the Seismological Society of America at the opening session of that organization's annual eastern convention at Fordham University.

At the center of the earth, reaching outward to about one-half of its girth, is a core which exists under the tremendous pressure of 50,000,000 pounds a square inch and is so enormously hot that it is more than 50,000 deg. centigrade, according to the new picture of the earth drawn for the group of scientists by the Harvard geologist.

This core of the earth, Dr. Daly explained, is surrounded by successive shells, each relatively homogeneous, but not too sharply bounded. The outer shell forms the earth's crust on which we live and is some thirty miles deep. The commonest rock of this outer continental shell is some variety of granite; that of the underlying layer is a heavier, dark-colored basalt, similar to some of the volcanic lavas. Beneath that, probably surrounding the actual core of the earth, is a shell consisting of material not unlike the metallic iron of the meteorites.

In advancing his explanation of what lies below the shallow skin of the earth, long a riddle with which science has been grappling with little success, Dr. Daly said his theory of a liquid glass interior is based on a study of "X-raying the earth." He suggested that this theory may bring disagreement from some scientists who still adhere to the thought that the earth is a molten ball of fiery material with only a very thin crust between man and realistic hell fire. But, he asserted, it is the most logical explanation that geology can offer.

Water Barrier Vote Proposed

SACRAMENTO, April 30. (Exclusive)—Inclusion of the Carquinez Straits salt water barrier in the $124,000,000 bond proposal to be submitted to the people in 1930 in furtherance of the recommendations of the State Legislative Water Committee was decided upon today by the Senate Committee on Constitutional Amendments.

It was agreed that an item of $15,000,000 for the Carquinez barrier would be included in the measure, by Senators Nelson, Swing and Mueller, which the Legislature will be asked to approve.

Mexico to Rush Agrarian Laws

MEXICO CITY, April 30. (AP)—El Universal said today Marte R. Gomez, Minister of Agriculture, in a speech yesterday at Santa Cruz Ocotlan, Mex., promised to speed up application of Mexican agrarian laws without reference to the nationality of the landowners affected.

El Universal's story said Gomez denied the government had discriminated in behalf of American landowners and declared: "The Mexican agrarian laws will be applied without distinction to all living in Mexican territory, whatever their nationality."

Wife of Justice Holmes Expires

WASHINGTON, April 30. (AP)—Mrs. Fannie B. Holmes, wife of Associate Justice Oliver Wendell Holmes of the Supreme Court of the United States, died at her home here tonight.

Mrs. Holmes was the daughter of Epes S. Dixwell of Cambridge, Mass. She was married in 1872.

BITS OF NEWS FROM "TIMES" WANT ADS

A grocery and meat market on South Hoover street, said to do a $11,000-a-month business, is offered for sale—$4000 for fixtures and stock at invoice—or owner will trade for real estate.

A Chrysler 75 black coupe that has been driven only 1500 miles is offered for sale for $1600, on easy terms, by owner who is leaving for Europe.

Advertiser wants to trade beautiful Spanish shawl for a pedigreed Pekingese pup.

Just the Man She's Been Looking For!



TORNADO STRIKES IN OKLAHOMA

Eight Injured and Many Homes Wrecked by Storm; One Victim May Die

HITCHITA (Okla.) April 30. (AP) Eight persons were injured, one possibly fatally, many homes were wrecked and an unestimated amount of damage done by a tornado which struck late today near here and swept northwestward for several miles to Morris.

The infant daughter of Sam J. Fraley first was reported killed, but a doctor, called to care for others hurt, found the baby alive, although injured.

Fraley, who was injured when his farm house a mile and a half northwest of here was demolished, has little chance for recovery, doctors said. Mrs. Fraley, the baby and two other children also were injured.

The storm also struck at Gas City, near Hitchita, where houses were wrecked and several persons slightly injured.

LINDBERGH LOSES AS HE WINS BRIDE

Wager of $1500 Made With Old Friend Revealed by Author in Lecture

MADISON (Wis.) April 30. (AP)—Col. Charles A. Lindbergh probably will pay a $1500 wager after his marriage to Anne Morrow, Lieut. Donald Keyhoe, author and personal friend of the flying colonel, said in an address here tonight.

Phil Love, old-time friend of the famous flyer, will collect the money unless he marries before the colonel, Mr. Keyhoe said.

Back in the days before he made his New York-Paris flight, the colonel and Mr. Love made the wager, Mr. Keyhoe added.

Spurned Suitor Murdered After Killing Woman

WAXAHACHIE (Tex.) April 30. (AP)—The refusal of Mrs. Lola B. Roller, a 19-year-old divorcee, to encourage the attentions of a married suitor, Dr. Harry F. Dowling, 45, a veterinarian, of Temple, Tex., resulted in the deaths of the couple here today, Dowling falling before a bullet fired by H. L. Hempkins after the doctor had shot Mrs. Roller three times.

Five hours after the tragedy Hempkins, Mrs. Roller's uncle, was exonerated by a county grand jury.

Mrs. Inman to Wed Clubman

NEW YORK, April 30. (Exclusive) Mrs. Helen Patton Inman, recently divorced by Walker P. Inman, tobacco millionaire, will marry Robert Burns, prominent in New York club circles and wealthy partner in the White Luggage Company, it was learned today. Burns admitted the betrothal.

Assembly and Senate Agree on Quitting Day

SACRAMENTO, April 30. (AP)—The Assembly today concurred with the Senate to adjourn the 15th inst. The Assembly had originally suggested the 10th inst., but the upper house felt it needed more time in which to finish its business.

Sailors' Strike Ties Up Liner

HAVRE (France) May 1. (Wednesday) (AP)—The French liner Ile De France was obliged to postpone its sailing, set for 1 a.m. today, when 300 deck hands decided to strike in support of claims of stewards and cooks of the liner.

It is not known when the steamer will be able to depart.

Need of Playing Truant Removed

CAMPBELL (Cal.) April 30. (AP)—A little thing like school can't interfere with the opening day of fishing season, the high school board of trustees decided here today.

The board unanimously agreed to close the school all day tomorrow and permit students and faculty to try the trout streams.

Senate Passes Tidelands Bill

SACRAMENTO, April 30. (AP)—Enabling legislation to permit the reclamation of 1100 acres of San Francisco tidelands for industrial sites in South Basin was enacted by the State Senate today after a long verbal battle on the floor between San Francisco and Oakland delegates.

Senate Recesses for Lindbergh

WASHINGTON, April 30. (AP)—The Senate took a ten-minute recess today to greet Col. Charles A. Lindbergh. Lindbergh appeared before a Senate committee to tell what he knows of airports in other cities and to offer suggestions for the construction of a new one in Washington.

DEATH RACE BY AIR, LAND AND WATER WON

NEWTON (Iowa) April 30. (AP)—A race with death by boat, airplane and train ended at 7 a.m. today when Mrs. Fred E. Jasper and Miss Stella McCord reached the bedside of their father, M. A. McCord, to find him seriously ill but a little stronger. The daughters, who took an airplane in New York a few hours after the liner Baltic, on which they returned from an European trip, docked yesterday, went to the bedside of their father upon their arrival by train from Chicago.

HOTEL MAN ACQUITTED

SAN FRANCISCO, April 30. (AP)—James H. McCabe, hotel man, was acquitted on a charge of illegally possessing liquor by a jury in Federal Judge Kerrigan's court here today.

SCHOONER REPORTED GOING DOWN

Canners' Ship Sends Call from Off Point Reyes; Vessels Speed to Rescue

SAN FRANCISCO, April 30. (AP)—Apparently piled on a rock off Point Reyes, the steam schooner Kadiak of the Alaska Canners' fleet put distress calls on the air tonight and several vessels in the vicinity pointed their bows for the disabled craft.

The tanker Oleum radiocast a message saying she expected to reach the distressed vessel in about two hours, while an unidentified government ship was groping within two miles of the vessel exchanging radio bearings but was unable to spot the Kadiak.

The vessel carried a crew of twelve men and no passengers, the Merchants' Exchange here reported.

A message at 10:20 p.m. said: "We are sinking and want aid."

At 10:36 o'clock, the vessel put a second message on the air: "Sinking slowly. May last few more hours."

TORTURE BAN WINS IN SENATE

Measure Prohibiting Third Degree by Police Sent to Assembly

SACRAMENTO, April 30. (AP)—The police practice of submitting suspects to a "third degree" for purposes of obtaining a confession is prohibited in provisions of a bill passed by the Senate today without opposition.

Senator J. W. McKinley sponsored the bill, which provides that any confession taken by police except in the presence of some court authority or magistrate and executed under oath will be held inadmissible as evidence.

The measure was transmitted to the Assembly for action.

BRITISH DIRIGIBLE WILL VISIT CANADA

LONDON, April 30. (AP)—The first trip of Great Britain's new dirigible, the R-100, will be to Canada, but no date for starting has been fixed. The ship is nearing completion, but must have a number of trials before undertaking the long journey, which is not expected before fall.

ZEPPELIN WILL HAVE FILM SHOWS ON TRIP

FRIEDRICHSHAFEN (Germany) April 30. (AP)—Plans are being made for regular motion-picture shows aboard the Graf Zeppelin when it undertakes its second flight to America, which is set to start May 30. An hour's testing of the apparatus was made on the occasion of the dirigible's recent flight over the Western Mediterranean.

COLQUITT ACTION DELAYED

WASHINGTON, April 30. (AP)—The Senate Interstate Commerce Committee deferred action today on the nomination of O. B. Colquitt, former Texas Governor, to be a member of the Railroad Board of Mediation after hearing him for a second time.

FEDERALS TAKE NOGALES AFTER REIGN OF TERROR

Seven Hundred Rebels Surrender as Commanders Desert and Planes Shower Bombs

NOGALES (Son., Mex.) April 30. (AP)—The red rebel banner which has fluttered over this city since the outbreak of the Mexican rebellion was hauled down today at 3 p.m. and in its place flies the tricolored standard of the Federal government of Mexico.

Rebel Nogales surrendered today. More than 700 rebels laid down their arms, swore allegiance to the central government of Mexico, and with magical swiftness changed from rebels to Federals. The change came after practically all rebel leaders, headed by Gen. Fausto Topete, Gen. Ramon F. Iturbe and Gen. Francisco Borquez, went down the trail to peace and safety by crossing the international line into the United States, leaving their rebel forces to carry on for themselves.

Gen. Lucus Gonzales, Federal commander of Naco, Son., reached here late today and took over the command of the city. All government and public offices now are under Federal control, and thousands of refugees who swarmed across the border today seeking safety are returning to their Mexican homes.

GEN. CALLES EXPECTED

Reports were received here tonight that Gen. Plutarco Elias Calles, supreme commander of the Mexican Federal forces, and his military staff will arrive tomorrow morning. Gen. Calles has been leading Federal forces in a successful advance up the Mexican west coast, ousting the Sonora rebels from Sinaloa and Southern Sonora.

The rebel debacle of Nogales threw the city into a turmoil. The decampment of the rebel leaders caused martial law to be declared, and then came the smash-up.

A triple Federal bombing raid this morning added to the panic of the populace, who rushed wildly about seeking cover. The planes dropped many explosives, one of which fell within 100 yards of rebel headquarters. Rebel sharpshooters fired on the bombers, but their bullets went wild and several leaden pellets fell on the American side of the border.

Following the aerial raid the rebel troops went wild. Soldiers rushed to the international border and planted machine guns on the line while thousands of men, women and children ran across the boundary to Nogales, Ariz., and security.

Seeing the situation in rebel Nogales was intense, Brig.-Gen. Cocheau of the American Army called out all United States infantry, cavalry and artillery from Camp Little, stationing the troops at strategic positions along the border to protect American lives and property.

SURRENDER TERMS

The surrender of the city came as a direct result of a conference held between Mexican Consul Rafael Avelayda, representing the Federal government, and leading military officials of the rebel camp. The conference was arranged by W. M. Altaffer, Vice-Consul of the American Consulate at Nogales, Son., and was attended by Brig.-Gen. Cocheau.

The rebels offered to surrender the city providing the Mexican government would give them food, shelter and protection. The terms were phoned to Mexico City and after confirmation the rebels laid down their arms and bowed to government superiority.

The surrender of Nogales, Son., is viewed as the end of organized rebel opposition. It is also unique in war annals. During the morning 1200 rebel soldiers occupied the city. Five hundred of them, mostly Yaqui Indians, fled to the hills, and the remaining 700 surrendered. This was done in spite of the fact that no Federal enemy was located within fifty miles of the city.

ONE MORE BATTLE APPEARS POSSIBLE

MEXICO CITY, April 30. (AP)—One final battle appears possible tonight in the State of Sonora where the last traces of the rebellion rapidly are melting away. Gen. Juan A. Almazan reported that his army is within six miles of an insurgent camp at Los Asoles and that a few shots had already been exchanged. He had sent out two cavalry columns in an attempt to prevent these rebels

(Continued on Page 2, Column 3)

DEMOCRATS IN ACTION

Open Office at Washington

Raskob Announces Plans to Operate Year-Round Going Concern

Shouse, McAdoo Supporter, Placed in Command; Deficit Reduced

WASHINGTON, April 30. (Exclusive)—Establishment of national headquarters in Washington and the selection of Jouett Shouse of Kansas City, a McAdoo "dry," to head a new executive committee, were announced today by John J. Raskob, chairman of the Democratic National Committee, as the first steps toward rehabilitation of the party throughout the country.

In accordance with plans approved by party leaders here and elsewhere, according to Mr. Raskob, Shouse is to assume immediate charge of the Washington headquarters from which he will direct the attempt to rebuild the organization sadly disjointed after the 1928 Presidential campaign.

BACKED McADOO

Shouse, former member of Congress and Assistant Secretary of the Treasury during the Wilson administration, although an ardent supporter of McAdoo in 1920 and 1924, was active in the Smith campaign last year as a member of the national advisory committee at the party's New York headquarters.

Mr. Raskob jubilantly revealed that the more than $1,500,000 deficit incurred in the 1928 campaign has been reduced during the last few months to about $800,000 with bright prospects that it will be reduced further to less than $500,000 within the next two weeks. Approximately $200,000 of the money used to pay off the party debts was realized, Mr. Raskob said, from the sale of a special edition of former Gov. Smith's campaign speeches, while the balance was contributed by individuals, principally in the Eastern States.

RASKOB TO REMAIN

In spite of recurring demands from Southern States that he relinquish the leadership, Mr. Raskob declared today he has no intention of resigning and expects to attend and actively participate in the monthly meetings of the executive committee to be held in the Washington headquarters.

"After many conferences with members of the executive and advisory committees," declared Mr. Raskob, "I have reached the conclusion that the party's interests can be advanced best by the opening of permanent and adequate headquarters in Washington and

(Continued on Page 2, Column 2)

MOLECULES LIKE ACROBATS

Chemist Explains How They Exert Themselves to Create Downward Atmospheric Pressure

COLUMBUS (O.) April 30. (AP)—A wizard of chemistry, Dr. Irving Langmuir, president of the American Chemical Society, today described a theory which starts with an idea as simple as the fable of Newton's apple, and which is designed to promote the chemist's job of transmuting waste into things of commercial value.

At the same time another section of the convention held a symposium on what chemistry may do to help the farmer.

Dr. Langmuir started with a drop of oil spreading on the surface of water, a familiar example of what chemists name surface tension of liquids. He explained that this tension, common to the surface of liquids, as known to everyone who has studied water in a glass, is due to downward atmospheric pressure.

SEEK EXPLANATION

He related how various men, including himself, set out in recent years to find exactly how the pressure operated. Experiments indicated that the films are only one molecule thick. Now there are evidences that these molecules arrange themselves all in the same attitude, as if all had their "heads" upward and their "tails" downward, instead of moving about freely as in the body of the liquid.

It is now thought that even molecules have properties on one side differing from those on the water. It has been found, Dr. Langmuir said, that in some films the molecules attach themselves so firmly as to be true solid surfaces, while others are somewhat like sand, and still others are gases.

One use of this information is to find out more about the "head and tail" structures of these objects which cannot be seen with microscopes. When chemists by synthesis convert the molecules of waste substances into something different and valuable, they merely induce a chemical change in one section of the molecule. As their eyes cannot see the units in these "reactions," the theoretical knowledge of structure is all-important.

AID TO FARMERS

Chemistry, by finding new uses for farm products and by-products, can do more toward "farm relief" than any legislation Congress may pass, Louis J. Taber, Columbus, National Grange Master, told the society.

When new uses for agricultural products are found by the chemists,

(Continued on Page 2, Column 3)

THE DAY'S NEWS SUMMED UP

FEATURES. Radio, Page 10, Part II; Women's Pages, Clubs and Society, Pages 6, 7, Part II; Markets and Financial, Pages 15 to 21, Part I; Oil News, Page 21, Part I; Pictures, Page 8, Part II; Comics, Page 14, Part I.

NEWS OF SOUTHERN COUNTIES. Page 8, Part I.

NEWS IN SPANISH. Page 7, Part I.

SHIPPING NEWS. Page 4, Part III.

SPORTS. "Strangler" Lewis grapples Stecher for chance at world wrestling title. Page 1, Part III. Goldie Hess defeats Santiago Zorilla in Olympic main event. Page 1, Part III. Lowly Seattle ball team subdues Stars in opener. Page 1, Part III. Borah and Wyhoff on even terms for sprint duel at Coliseum. Page 1, Part III. Yankees mow out Washington in tenth inning. Page 1, Part III.

THE CITY. Ben Getzoff, convicted with Keyes, goes before grand jury, and action follows. Page 1, Part I.

Jury is completed for Rev. R. P. Shuler's trial. Page 5, Part II.

Owens Valley ranchers win suit against city in dispute over water. Page 1, Part II.

Cooley's slayer offers to plead guilty to manslaughter; expects mysterious friend to aid if he goes to trial, he says. Page 9, Part II.

Three-year violation of laws by Mountain Park cement mill told by witness at hearing. Page 17, Part II.

Five-finger street plan in Hollywood is upheld by court. Page 1, Part II.

Arizona school orators compete tonight. Page 1, Part II.

Supervisor Wright criticises State building site selection. Page 5, Part II.

PACIFIC SLOPE. Rapid growth in use of natural gas makes conservation vital, State administration says. Page 4, Part I.

State Assembly votes down bill for revival of hydraulic mining. Page 6, Part I.

GENERAL EASTERN. Harvard geologist propounds theory that earth has enormous core of liquid glass. Page 1, Part I.

Chemistry wizard explains acrobatic gyrations of molecule in exerting atmospheric pressure. Page 1, Part I.

Slayer of wife in New York "cremation murder" signs confession. Page 3, Part I.

Police and politicians are indicted in Chicago on graft charges. Page 3, Part I.

"Scarface" Al Capone linked to purchase of machine-guns by massacre inquiry. Page 3, Part I.

Alabama calls out National Guardsmen to enforce fruit fly quarantine against Florida. Page 9, Part I.

United States Chamber of Commerce convention discusses credit crisis. Page 12, Part I.

WASHINGTON. Democrats open Washington headquarters in effort to revive party. Page 1, Part I.

International Paper Corporation president reveals stock holdings in many newspapers, but denies attempt to influence policies. Page 13, Part I.

Supreme Court ready to act on final mandate to imprison Harry F. Sinclair. Page 5, Part I.

Norris amendment providing sliding scale of debenture rates is adopted by Senate. Page 12, Part I.

FOREIGN. Mexican Federals capture Nogales after bombing raid. Page 1, Part I.

Test fight between European and American sound film companies opens. Page 1, Part I.

France warns Germany in semi-official hint failure of reparations agreement means continuation of Dawes plan. Page 2, Part I.

British accept 1935 protocol to bar poison gas in war. Page 2, Part I.

GAME PROTECTOR GOES EAST

WASHINGTON, April 30. (AP)—Ray C. Steele, game protector of the Biological Survey with headquarters at Portland, Or., today was appointed superintendent of the Upper Mississippi River wild life and fish refuge.

REMEMBER THIS

Take care of the tomorrows. The yesterdays will take care of themselves.

BRITISH ACCEPT POISON GAS BAN

All Colonies Likewise to Keep 1925 Protocol

England Asks Reciprocity of All Other Nations

Geneva Conference Also Takes Up Disarming

GENEVA, April 30. (AP)—Decision of the British government to adhere to the Geneva protocol of 1925 prohibiting the use of poison gas in warfare was announced today by Lord Cushendun at the opening of the session of the Preparatory Disarmament Conference.

The British spokesman made the single reservation—that reciprocity must prevail, and then made a similar announcement on behalf of Australia, New Zealand, South Africa and the Irish Free State. Dr. Walter A. Riddell on behalf of Canada announced his government also had asked Parliament to ratify the protocol.

HOPES OTHERS RATIFY

Nicolas Politis of Greece expressed the hope that other signatory states which had not yet ratified the protocol will see their way clear to do so. The protocol was that arrived at, after American initiation, by the League of Nations traffic in arms conference in 1925.

A discussion of tables, with respect to the fixing and listing, evaluation, etc., of the maximum armed forces of each nation ensued. Hugh S. Gibson, American spokesman, intervened with the important statement that the United States can accept limitation of naval effectives only provided such limitation is generally accepted and on condition a satisfactory agreement is reached respecting the limitation of warships.

The discussion on naval tables then was deferred.

That Washington and not Geneva will decide the next concrete step in reduction of naval armaments is the prevailing impression here.

The White House, the Washington State Department and Downing street are believed to be agreed that a preliminary agreement between the United States and Great Britain on general lines is wise before there are further public naval discussions at the present conference here.

Failure of the tripartite naval pact is held up as a warning that there must be no further collapse as a result of lack of suitable preparations.

Geneva therefore believes that Sir Esme Howard, British Ambassador at Washington, is talking or will talk with Secretary of State Stimson and perhaps with President Hoover directly, about the political aspect of the Anglo-American naval problem.

It is believed that if Great Britain and the United States are in substantial accord on naval matters, the delegations can go forward more confidently.

Present opinion is to the effect that naval reductions will not be discussed until the next session of the preparatory commission, which the majority of delegates hope will not be convoked until autumn.

NATIONS MUST STUDY

This will give an opportunity to all the nations with large navies to scrutinize and weigh the American suggestions. Tokio will want time to study them at leisure and France and Italy must think of equivalent values of tonnage not only in relation to each other, but also with reference to their neighbor, Spain.

The smaller countries with modest fleets are beginning to wonder when they will be invited to climb aboard the band wagon of naval reductions and naval formulas.

Jugo-Slavia, for instance, is showing a lively interest in whether the American principles also will apply to her naval forces.

HOOVER KEEPS STAFF AT NIGHT

Stenographers Available in Evening When President Has Work to Do

WASHINGTON, April 30. (AP)—President Hoover's habits of working frequently at night have led to the institution of a night force of stenographers at the White House.

By turn the executive office stenographers are at the executive mansion each evening, so if Mr. Hoover desires to dictate letters or has other use for them they are available.

This practice was followed in the Roosevelt administration, but was allowed to lapse until Mr. Hoover took office.

NOGALES TAKEN AFTER BOMBING

(Continued from First Page)

from following their comrades across the American border.

The campaign against irregular rebels in Central Mexico is proceeding successfully, according to messages to the government today. The vicinity of Los Altos, Jalisco, heretofore the center of these rebel activities, is practically cleared of the insurgents and railroad traffic is normal. A rebel band is reported to have entered the undefended village of Cuyutlan, Jalisco, and to have sacked the stores before they were driven off by Federal troops.

DESERTED CAVALRY REGIMENT SURRENDERS

NACO (Son.) April 30. (AP)—A regiment of cavalry deserted by Gen. Escobar at Agua Prietta several weeks ago surrendered to the commanding officer of the Federal fort here late tonight. The outfit included about 350 well equipped men and horses.

Most of the horses are thoroughbreds which Gen. Escobar is reported to have gathered in the State of Chihuahua.

GENERALS CROSS BORDER FOLLOW G REVOLT

DOUGLAS (Ariz.) April 30. (AP)—Twelve Mexican rebel generals, led by Gen. Jacinto B. Trevino and Gen. Martin F. Barcenas, crossed the international line here tonight and obtained refugee cards at the United States Immigration Office.

It was said by officers of the immigration office that at least twenty-five Mexican revolutionary army officers, great and small, had crossed the line into the United States and that the only generals of the rebel forces not accounted for in this section are Gen. Escobar, commander-in-chief of the revolt; Gen. Marcelo Caraveo, Governor of the State of Chihuahua, and Gen. Ramon Yucupicio of the Maya Indian forces.

Young Vetoes Insurance and Pension Bills

SACRAMENTO, April 30. (AP)—Two bills were vetoed tonight by Gov. Young. One was Senate Bill No. 604 by H. C. Jones, "designed" the Governor said, "to facilitate the business of the State compensation insurance fund by the creation of a cash revolving fund, but it would not accomplish its purpose."

The other measure vetoed was Senate Bill No. 209 by Lyon and Pedrotti, enacting pensions for county peace officers.

BATTLE STARTS MAY DAY EVE

Berlin Communists in Clash With Police Force

Two Officers Fall Before Rioters Disperse

Mexican Reds Post Attack on Ambassador Morrow

BERLIN, April 30. (Exclusive)—The first shots of the May Day battle were fired tonight at Neikoelln, Berlin's southern suburb, when the police charged and tried to disperse 1000 Communists assembled at Hermann Platz listening to a speech denouncing the Socialists and the police chief. The baton charge was unsuccessful, so the police fired a volley into the air, whereupon some of the rioters used their guns and shot two of the policemen.

Police reinforcements hurried to the scene in motor lorries and after a stiff encounter scattered the mob.

Fifteen thousand policemen were mobilized tonight for tomorrow's celebration of May Day in anticipation of defiance by the Communists of a police decree forbidding workers' open-air demonstrations.

The situation is not without a touch of humor, in that Police Chief Zoergiebel is himself a Socialist.

MEXICAN COMMUNISTS ASSAIL MORROW

MEXICO CITY, April 30. (AP)—The capital was placarded today with posters signed by the "Crom," Mexico's largest labor organization, and by the "Red Syndicates of Mexico." These call Mexican workers to two street manifestations tomorrow to be put on independently by the "Crom" and by the Communists.

The Communist proclamation announces that speeches will be made in front of the American consulate and the Communist newspaper El Machet attacks Ambassador Morrow, declaring that it is neither Gen. Calles nor Provisional President Portes Gil who is governing Mexico but the American Ambassador. "Down with American imperialism," its article concludes.

During ordinary business hours tomorrow Mexico City will be without street cars and taxis. Even restaurants will be closed and no newspapers printed.

WORKER CRAZED BY REDS' THREATS

PARIS, April 30. (Exclusive)—Thomas Testa, a factory worker, living a quiet life with his wife and two babes, was driven mad in the last few days by the truculent demands of his Communist fellow-workers that he join the Red party or they would "get his two children on May Day" if he did not do so. He threw himself under the metro—the Paris subway—tonight in an attempt to commit suicide in order to escape the terror.

The incident is all of a piece with the pumped-up Red agitation traditionally rising to its height on May Day and which is only held in check through the police and army preparations. The entire police force has been mobilized for tomorrow. Cavalry, machine-gun battalions and infantry were arriving today from garrisons in the provinces and occupying barracks on the edge of Paris on all sides to be in readiness in case the Reds find a weak spot in the police preparations and manage to break loose.

MOLECULES ACT LIKE TUMBLERS

(Continued from First Page)

he said, the "burdensome surpluses will begin to disappear and these surpluses are a great part of the agricultural problem." Taber spoke in a symposium on "The Relations of Chemistry and Agriculture."

In addition to discovering new uses for farm products as the raw materials for industry, Mr. Taber said agriculture looks to chemistry to find cheaper plant foods, such as nitrogen; to find better ways to detect adulteration of foods and to find more effective ways to combat the pests "that menace rural prosperity," such as the corn borer, boll weevil and the Mediterranean fruit fly.

Maj. T. P. Walker of Terre Haute, Ind., told of the use already made by industry of farm products and by-products. Corn, cotton, sugar and milk are the American farm products most frequently used in industry, he said. Chemistry is not, however, he said, "a messiah come to save the farmer."

MANY CORN PRODUCTS

More than fifty products are made from corn, through chemical processes, Maj. Walker said, including soap, glycerine, salad oil, glue, rubber substitute, fertilizer, syrup, starch and many others. He listed paint, paper, celluloid, rayon, smokeless powder and artificial leather as among the cotton products; ethyl alcohol and insulating board from sugar; glue, buttons, umbrella handles, combs, and other articles from casein, the solid portion of milk.

Irish potatoes as a source of iodine, believed to help in the prevention of goitre, were discussed before the agriculture and food chemistry section of the society today, by Roe E. Remington, South Carolina Food Research Commission.

KNOWLEDGE OF ATOM WINS MEDAL AWARD

CHICAGO, April 30. (AP)—His knowledge of the atom has won for Prof. Werner Heisenbergn, University of Chicago physcist, the annual medal of the Research Corporation of New York. The winner is 28 years of age.

SENATE PASSES COURT MEASURE

Bills Designed to Clarify Procedure

Jurisdiction of Superior Judges Extended

Appellate Department for County Judiciary

SACRAMENTO, April 30. (AP)—Thirty-seven bills were passed by the Senate today designed to clarify or otherwise aid the procedure of courts. The more important of these are described as follows:

A Superior judge retains his powers anywhere within the State and may perform the functions and duties of his office outside as well as within his own county.

An additional ground on which trial by jury may be waived is by failing to announce that a jury is required at the time the case is first set upon the trial calendar or within five days thereafter.

Every justice of the peace in townships with a population of 30,000 or more, shall receive a salary of $6000 per annum; in townships with a population less than 30,000 and more than 10,000 the salary shall be $2400, and in townships less than 10,000 the salary shall be $1500.

The prevailing party in any action in the Small Claims Court is entitled to costs of the action and also the costs of execution upon a judgment rendered therein.

JURISDICTION

Justices' courts in political subdivisions having a population of 5000, instead of 20,000 or more, shall have original jurisdiction in all cases of law in which the demand, exclusive of interest or the value of the property in controversy, amounts to $1000 or less; of all actions of forcible or unlawful entry or detainer where the rental value is $100 or less per month and where the whole amount of damages claimed or foreclosure liens involves a value of $1000 or less.

There shall be in the Superior Court of every county or city and county wherein any Municipal Court is established a department known as "Appellate Department of the Superior Court," which shall consist of three judges of the Superior Court who shall be designated by the Judicial Council. This department shall have appellate jurisdiction on appeal from municipal, justices' and other inferior courts established within the political subdivision. The presiding judge of the department may convene the court at any time to conduct the business awaiting action.

COMMISSIONERS

The Superior Court of every county having a population of 900,000, or more, may appoint not exceeding six commissioners and the Superior Court in every other county in the State may appoint one commissioner to assist the court in disposing of its business with the administration of justice. Such commissioners may, when directed, hear motions for writs except for orders of injunction and prohibition; to take and approve bonds, appoint appraisers, receive inventories, hear and determine preliminary proceedings and other collateral matters, including motions for the custody and support of children, allowance of temporary alimony, costs and attorneys' fees and issues of fact in contempt proceedings in divorce, maintenance and annulment cases.

ITALIAN ENVOY SLAIN

BRUSSELS, April 30. (AP)—While walking along a street today Alfonso Arena, chancellor of the Italian Legation in Luxembourg, was shot and killed. His assailant, who was arrested, was an Italian cobbler named Gino.

GIRLS' OVERALLS UPSET SCHOOL

Idaho Attorney-General Gets Puzzling Question as Protests' Result

BOISE (Idaho) April 30. (AP) What to do with these girls who wear overalls to school? This question has been placed before Myrtle R. Davis, State Superintendent of Public Instruction, by teachers in the Soda Springs schools.

"It wasn't so bad," Mrs. Davis said, "until the girls began appearing in class with these horrid bibless overalls held up with a belt—or no belt."

Mrs. Davis asked the Attorney-General for a ruling. Now he is puzzling over the situation.

GETZOFF STORY BRINGS ACTION

(Continued from First Page)

ton Pike and Joseph Sherman, two former employees of Getzoff at the Spring-street tailor shop, went before the grand jury with a diary they had kept from day to day in the shop. It showed specific visits of officials to the shop, revealed the passing of bribe money and asserted numerous conversations.

Immediately after Pike and Sherman testified, and another tailor, John Rettenger, gave testimony, the grand jury returned an accusation against Keyes asking for his removal from office and indicted him on charges of bribery with Jacob Berman (alias Jack Bennett,) "bright boy" of Julian notoriety; E. H. Rosenberg, a Julian broker; Charles Reimer, former confidential investigator for Keyes; Ben Getzoff, the tailor shop owner, and "pay-off man;" Jack Rosenberg, a brother of the broker, and Dave Getzoff, a son of the tailor.

THREE DISMISSED

After the State closed its case against the defendants, Reimer, Jack Rosenberg and young Getzoff were dismissed for lack of evidence against them. Keyes, the elder Rosenberg and the tailor were convicted of bribery and conspiracy. The jury was out but two hours.

Shortly after the conviction Getzoff became ill and was taken to the County Jail hospital. Not long afterward he appeared before Dist.-Atty. Fitts and made a complete statement, part of the text of which he again told yesterday to the grand jury.

The tailor was given probation and sent to the hospital to recover from serious ailments. Keyes and Rosenberg remain in jail awaiting appeals from their convictions, which remand them to San Quentin to from one to fourteen years.

DRIVE PLANNED BY DEMOCRATS

(Continued from First Page)

the conducting of active organization work 365 days in the year."

Shouse's task, it was explained, will be to represent the national committee in efforts to co-ordinate the activities of Democrats in both houses, State organizations and Democratic women's groups, "in order to build a strong, country-wide Democratic organization that will be a virile, going institution."

DR. MAYER NAPA CHOICE

NAPA, April 30. (AP)—Dr. O. J. Mayer, seven years surgeon at the French Hospital in San Francisco, today was appointed surgeon and assistant physician at Napa State Hospital to fill a vacancy caused by the recent resignation of Dr. C. A. Johnson.

GERMANY GIVEN TURN OF SCREW

Reparations Delegates Get Semiofficial Hint

Agree or Continue on Dawes Plan, France Warns

Return of Dr. Schacht With New Offer Sole Hope

PARIS, April 30. (AP)—Pointed advice to Germany to settle her reparations problem at the present conference of experts came semiofficially from the government tonight through the Paris press. Germany was warned that there will be no political conference later to patch up affairs if the present second Dawes committee reports its failure.

She is informed that the Dawes plan, which the German delegation protests is becoming insupportable, is the only alternative to an agreement before the committee.

IRON HAND GLIMPSED

Through Paris newspapers, led by the semiofficial Temps, this advice was given quite clearly today and sources close to the government itself let it be known that this is France's firmly-resolved policy.

The other Allied delegations to the committee are disposed to take the same view, it was learned elsewhere tonight.

Thus Germany appears to be faced with strong pressure for an immediate settlement when Dr. Hjalmar Schacht returns to Paris Thursday.

All this fits in exactly with Premier Poincare's repeated declarations which were last voiced in his speech at Bar-le-Duc a week ago. There also is a belief that Foreign Minister Briand very probably has conveyed this information to Gustav Stresemann, German Foreign Minister, and that therefore all the delegations look to Dr. Schacht's return as vital.

ALL ELSE UNCERTAIN

The experts are not certain that the Germans will change their figures sufficiently to make possible an agreement. They are not even sure that Dr. Schacht will present a new offer, but they all feel that Germany's yes or no will be momentous.

The committee's report is being whipped into shape and the subcommittee will meet tomorrow afternoon to read and study the revised positions of additional chapters.

SOUND-CINEMA BATTLE OPENS

(Continued from First Page)

no other film be used in its machines than those made expressly for them.

The Europeans won the early clash this morning when an attempt by the Hyde Park cinema-house, for whom the American company is fighting the case, to postpone the hearing was denied. The plaintiffs pointed out that the rapid success of the American system is causing new units to be installed daily and that a delay of even a few weeks might complicate the situation in case the protest of the German patent holders is upheld. The opening of the trial therefore was set for Thursday.

There are many sound devices already in operation in Great Britain. It is estimated that between 300 and 400 installations are working already or have been announced for the near future. Eight sound films are playing in London this week, drawing tremendous crowds.

The point on which the patents are contested has not yet been revealed, but one fact in favor of the Americans is that the initial production of the first full-length sound film took place in New York three years before Europe heard the first talking pictures.

VALUES! VALUES!

in

BULLOCK'S ANNUAL FURNITURE EVENT

beginning today

WALK-O-GOLF

$10



"PAR GOLF"
—light weight
—tight ankle fit
—new "sure grip" cone calk
—moccasin comfort

Specially designed by JENKINS'

WALK-OVER SHOPS
716 SO. BROADWAY
EXCLUSIVE MEN'S SHOP
320 W. SIXTH ST.
OPEN SATURDAY EVENING

YACHT FOR HIRE



Beautiful 60-ft. Yacht for long or short cruises or fishing parties. CATALINA, ENSENADA, SANTA CRUZ, SAN DIEGO, SANTA BARBARA, reasonable. Association for J. Vet. MULLARKEY, L. B. 62N127 or CA. 4045.

PEN HEADQUARTERS
We Clean, Adjust Repair & Renew
FOUNTAIN PENS
Special 24 Hour Service
Schwabacher-Frey
736 SO. BROADWAY

Antique and Period Furniture
Oriental Rugs
AUCTION
Today and Tomorrow

Afternoon, 2 o'clock — Evening, 8 o'clock

Fine Antique Italian and Spanish Cabinets, Cassonies, Credenzas, Brocades, Wrought Iron Balconies, Grills, Well-Heads, Torchiers, Paintings, Tables, Large Variety of Chairs, Carved Wood Figures. Also many fine pieces of French Furniture.

ORIENTAL RUGS

Sarouks, Bijar, Kermansha, Kashan, Anatolian and Chinese. Carpet size rugs and small throw rugs. Some rare antique rugs.

Hall of Arts Studio
1753 No. Highland Ave.
HOLLYWOOD
(One Block North of Hollywood Blvd.)

A. H. WEIL, Auctioneer — GLadstone 3085

Parmelee-Dohrmann Co.
Flower at Eighth



JOYOUSLY NEW
JEWEL TREES

Recent augmentations to the ever changing galaxy of irresistible gifts at Parmelee-Dohrmann Co.—are new jewel trees, unique in shape and joyous in color. Attractive complements to a table service or to a console table. Charming gift suggestions for the June bride, to make gay a house that is to become a home for many years. Prices from $4.50 to $35.00.

741 South Flower St.

Walker's and Fanchon & Marco
Marvelous Stage Originations

Those marvelous FANCHON & MARCO creations at Loew's State Theater .... the exquisite originality of designs ... the color artistry ...

Possibly you do not know that Walker's "largest piece goods department in the West" does its part in helping FANCHON astound you with her creations ...

Or that Walker's is a great helpmate to other stores, when an order meets a shortage of material ....

Or that Walker's piece-goods materials are shown, over the world, in hundreds of motion-picture productions—the stars, as well as extras, finding the large selections presenting "just the thing" ....

You will see Walker's piece-goods complimented in the social affairs of Mrs. Well-to-do of Wilshire, Pasadena, Beverly Hills, Palos Verdes, Hollywood and San Diego ....

Just another element in the chain of Walker's constantly striving to earn a serving utility to the community.

Copyrighted, 1929, WALKER'S DEPARTMENT STORE, Broadway and Fifth

This Beautiful Home at
CALIFORNIA-RIVIERA
offers you a matchless marine and mountain view



13946 BEVERLY BOULEVARD

10 rooms—3 car garage—level lot 90x150x117 rear
Well built and designed, but priced low.

California Riviera is a unique development—a high level mesa overlooking Santa Monica Bay—surrounded by Santa Monica and Rustic Canyons—served by beautiful Beverly Boulevard, only 40 minutes from downtown Los Angeles. Ask to see the Riley House.

THE FRANK MELINE CO.
706 So. Hill Street — TRinity 6451
TRACT OFFICE 13617 BEVERLY BLVD., Telephone Lenox Hooke 4000

EVERY MORNING IN THE YEAR — Los Angeles Times — DAILY FOUNDED DEC. 4, 1881

The Times Building, First and Broadway. Phone MEtropolitan 6700.

90c per month — DELIVERED BY CARRIER — Single Copies, Daily 5 Cents Sundays, 10 Cents

By mail to Postal Zones 1 to 4, including California, Arizona, Nevada, Utah. Yearly $12.00; Monthly, $1.05; in Zone 5, including Colorado, Idaho, Montana, New Mexico, Oregon, Washington. Yearly $16.00; Monthly, $1.50; in Zones 6, 7 and 8, balance of States, Canada and Mexico. Yearly $18.00; Monthly, $1.50. POSTAGE PREPAID. Entered as second-class matter Dec. 4, 1881, at the Postoffice at Los Angeles, Cal., under the Act of March 3, 1879.

WEDNESDAY MORNING, MAY 1, 1929. VOL. XLVIII. NO. 149

hrmann Co.
t Eighth



LY NEW
VEL
EES
ations to the
laxy of Irresist-
armelee-Dohr-
w jewel trees,
and joyous in
complements
or to a console
gift sugges-
une bride, to
se that is to
or many years.
50 to $35.00.
Flower St.

chon & Marco
Originations

ION & MARCO crea-
er . . . . the exquisite
the color artistry . . .
that Walker's "largest
the West" does its part
and you with her crea-
est helpmate to other
ts a shortage of ma-
-goods materials are
hundreds of motion-
rs, as well as extras,
presenting "just the
on-goods complimented
Well-to-do of Wilshire,
os Verdes, Hollywood
the chain of Walker's
serving utility to the
DEPARTMENT STORE.

l Home at
A·RIVIERA
and mountain view



ULEVARD
l lot 90x150x117 rear
but priced low.
nique develop-
on overlooking
urrounded by
ic Canyons—
rly Boulevard,
downtown Los
Riley House.
ZLINE CO.
Trinity 6451
Telephone Santa Monica 6000

NEW YORK • WASHINGTON, D. C. • SAN FRANCISCO • LOS ANGELES

W. & J. SLOANE
ESTABLISHED 1843

ORIENTAL RUGS

and oriental carpets
in sizes up to 36 feet

Oriental Rugs woven to your order
and size — shape — color
644 SOUTH BROADWAY . . . LOS ANGELES

Los Angeles to England
New Oil-Burning Cruise Steamer
"Franconia" May 15th
Calling at
Panama Canal, Havana, New York
and Boston
First Class Only, $480 Up
Free Shore Excursions
Apply to
CUNARD LINE, 501 Market St.,
San Francisco, or Local Agent

A USED CAR
will run your business errands
—take your family outdoors—
bring you lots of joy. Best
buys are in
Times Want Ads

Visit the old world! and dine in a quaint outdoor patio at
GRANADA CAFE
AND TEA ROOM
Famous American and Spanish Cuisine
DINNERS $1.50, $1, 85c, 65c—LUNCH 50c
672 S. Lafayette Park Place
DU. 1681 Private Rooms for Parties

A GREATER SHOW
THAN THE THEATRES
. . . . . and free

Eight Art Galleries, all members of the Southern California Art Dealers Association, invite you to visit eight great Spring Exhibitions of paintings.

The following exhibitions are open daily except Sunday and each and every gallery extends you welcome.

California Paintings—General Exhibition Landscapes, Etchings by American masters.
BARTLETT GALLERIES
3358 West 1st Street

General Exhibition of Landscapes, Marines, Protraits
BILTMORE GALLERIES
Biltmore Hotel

Orrin White—Landscapes
AINSLIE GALLERIES
Barker Bros.

California Paintings—General Exhibition
WILSHIRE GALLERIES
3309 Wilshire Blvd.

Armin Hansen, A. N. A.,—Watercolors, oils and etchings
Special Showing of paintings by Walter Ufer
STENDAHL GALLERIES
Ambassador Hotel

Millard Sheets—Oils, Watercolors and etchings
Monotypes by Henry Wight
NEWHOUSE GALLERIES
2509 W. 7th Street

General Exhibition—European, American and California paintings
KANST GALLERIES
6182 Mulholland High Way
Hollywoodland

General Exhibit of American and European paintings
KIEVITS GALLERIES
464 E. Colorado
Pasadena, Calif.

These Exhibitions you will find most interesting. Make up a gallery party and bring your friends. Don't Miss Them.

SOUTHERN CALIFORNIA ART
DEALERS ASSOCIATION

ART IS FOR EVERYBODY

WIFE'S SLAYER OFFERS MOTIVE

Peacox Asserts She Called Their Home a "Dump"

New York Murderer Reveals How He Hid Body

Corpse Burned Later After He Had Framed Alibi

WHITE PLAINS (N. Y.) April 30. (AP)—A confession signed by Earl Francis Peacox in the presence of the District Attorney today attributed the killing of his wife Dorothy to her referring to the home in which she and Peacox began their ill-fated married life as a "dump." Her body, six days later, was saturated with kerosene and partly burned.

The Peacoxes were married on April 21, 1928. He then was 20 years of age and she 19. They didn't get along well together and soon separated. She went to New York, while Peacox, a radio repair man, stayed on in the home he had furnished.

On April 21 of this year he was playing cards in the home of his mother-in-law when he suddenly remembered, so the confession reads, that it was his first wedding anniversary. Actuated by some confused emotion which he was unable to explain, he called on his wife and persuaded her to go for a drive with him.

QUARREL STARTS

He drove her to their former home and shortly before midnight they crossed the threshold of the house that had seen the beginning and end of their romance.

"Well, this looks like the old dump," the confession quotes Mrs. Peacox as saying, and records that the husband took offense at the remark. A quarrel ensued, which passed through the stage of angry words to "clawing" by the wife, Peacox said, and then he drew a pistol from his pocket and struck her on the head with the butt.

Still fighting and screaming Mrs. Peacox is said in the confession to have knocked the weapon from her husband's hand. He then took her by the throat with one hand and pressed the other over her mouth. She relaxed suddenly, and he realized that she was dead. He put the body in his car and drove along the Ardsley Road to near Greenburg, where he hid it in a thicket.

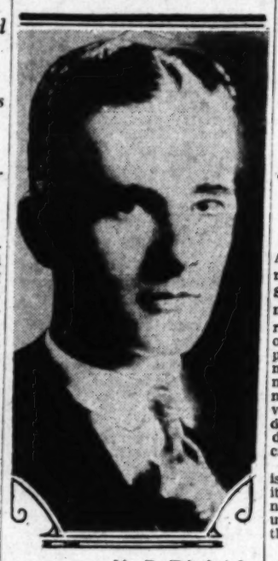
ALIBI FRAMED

Then, as told in the confession and in the testimony of Florence Newman, a young woman held as a material witness, Peacox began to frame an alibi. Miss Newman said she spent the night at the Peacox home three days after the killing and before it was yet discovered. Peacox, she said, told her that a drunken woman had been there a few nights before and asked her to be prepared to say it was she "if anything happens."

His confession tells that last Saturday, six days after the killing, he returned to the hidden body, poured kerosene over it and set it afire. The charred body was found the same day.

Pending meeting of the grand jury on May 6, Peacox is held without bail on a charge of first-degree murder.

"CREMATION" KILLER SIGNS CONFESSION



[A. P. Telephoto]
Earl F. Peacox

NOMINEE TO RADIO BOARD CAN QUALIFY

Saltzman of Iowa Agrees to Sell Stocks, Starbuck Pleads Democracy

WASHINGTON, April 30. (AP)—A favorable report was ordered today on the nomination of Charles McK. Saltzman of Iowa to be a member of the Radio Commission by the Senate Interstate Commerce Committee.

The committee also ordered a favorable report on the nomination of William D. L. Starbuck of Connecticut to be a member of the Commission.

Saltzman, a former chief of the Army Signal Corps, reappeared before the committee today after his confirmation and testified to the holding of stock in the General Electric Company and the American Telephone and Telegraph Company.

The committee's confirmation was given Saltzman with the understanding that he would dispose immediately of this stock, consisting of eighty shares in General Electric and five shares in the telephone company.

Starbuck testified he was a Democrat and a mechanical engineer. Replying to Senator Dill, Democrat, Washington, one of the sponsors of the radio law, he said he favored open hearings by the Radio Commission.

Family Slain in Rum Feud

PAINTSVILLE (Ky.) April 30. (AP) A family of three was wiped out, another man was killed and a fifth was wounded in a midnight shooting in a woods ten miles from here. County officers today were hampered in their investigation by the reticence or short memory of the one wounded survivor.

Bodies of the victims, Lee Gibson, 52 years of age; his wife, 35; their son, Bernie, 14, and Wallace Hannah, 30, were found several hours after the wounded man, Wayne Hannah, a relative of one of the victims, had been brought to a hospital here.

County officers can see no other explanation than the tragedy was the outgrowth of moonshining.

Zeppelin Will Take Mail Load

NEW YORK, April 30. (AP)—American press representatives of the Graf Zeppelin announced today that arrangements had been completed with the Postoffice Department for carrying mail back to Germany on the dirigible Graf Zeppelin, which is scheduled to leave Germany for America on May 15.

Any postoffice, they said, is authorized to accept mail for the eastward journey of the Graf. Postage will be $1.05 per letter and 55 cents for each postcard. Mail must be marked "by Graf Zeppelin from Lakehurst, N. J."

U.C. FRUIT EXPERT TO SURVEY ORIENT

WASHINGTON, April 30. (AP)—Appointment of Prof. B. B. Chocheron of the University of California to make an intensive study of marketing possibilities for American dried and canned fruits in the Orient, was announced today by the Department of Commerce. Prof. Chocheron's survey, which will be conducted in co-operation with Department of Commerce officials in the Orient, will require six months.

WOMAN IMPALED ON FENCE BY AUTOMOBILE

SAN FRANCISCO, April 30. (Exclusive)—Mrs. Gladys Keating rolled her automobile backward today by pulling it from the rear. The car got beyond control on an incline and impaled her on a fence. She died of her injuries.

CHICAGO GRAFT CHARGES VOTED

Grand Jury Accuses Many of Protection Fraud

Police Captains and Former Politician Named

Slot-Machine Profits Put at $10,000,000 Annually

CHICAGO, April 30. (Exclusive)—As the first outstanding achievement of State's Attorney John A. Swanson, who took office five months ago as the key man of the reform ticket, six police captains, one former well-known City Hall politician and twenty-one other men, most of them gangsters of note, were caught in the indictment net by the grand jury, which voted true bills today on the evidence of a huge slot-machine syndicate operated throughout the city.

The size of the syndicate finally is shown by the estimate that profits of approximately $10,000,000 annually were poured into the treasury to be divided among those in the asserted protection circle.

THOSE INDICTED

The police captains named in the true bills returned by the grand jury this afternoon are:

Patrick J. Collins, Dennis M. Malloy, Richard P. Gill, Michael Tobin, Hugh McCarthy and Michael Delaney.

Dr. William H. Reid, one-time smoke inspector and Commissioner of Public Service during the first Thompson administration, is the most prominent of the political lights indicted. His magnificent home at 1257 West Garfield Boulevard has been the target of bombings several times. He always denied he had any knowledge of the cause of the bombings but it was rumored that it was the result of dissension over the division of spoils from the racketeers.

James N. O'Brien, known to his intimates as "High Pockets" O'Brien, is charged with being the "fixer" in the syndicate. His whereabouts are unknown.

LARGE SUMS INVOLVED

The size of the syndicate involved is shown by the fact that evidence was submitted to the grand jury to show that during a period of four and one-half months between $350,000 and $400,000 was paid to O'Brien alone by only two slot-machine operators.

Among the others named in the true bills, which will be returned in the form of a conspiracy indictment tomorrow morning to Chief Justice Sullivan of the Criminal Court, are: Edward (Spike) O'Donnell, South Side gangster and beer runner; Arthur K. Dyer, Thompson ward committeeman of the Fifth Ward; William Borgen Hagen, secretary to Edwin C. Balmer, Commissioner of Public Service in the Thompson cabinet; Frank J. Beran, custodian of the police department; Elmer A. Brown, a former committeeman on the South Side and now a deputy commissioner in the Board of Local Improvements, and John W. Hoff, a ward politician in one of the South Side wards.

The name of one Alderman was before the grand jury for possible indictment but he was voted a no bill, it is reported.

Baldwin Gives Debt Defense

LONDON, April 30. (Exclusive)—A vigorous defense of his funding of the British debt to the United States was made by Prime Minister Baldwin tonight at the British Bankers' Association's annual banquet. The Premier said the settlement obtained for England stable currency in exchanges, comparative stability in prices and wages and a steady and improved fall in the cost of living.

ILLINOIS BANK ROBBED

THOMPSONVILLE (Ill.) April 30. (AP)—Five armed men imprisoned the cashier and a customer in the vault of the State Bank here this morning and robbed it of $5000 cash and a quantity of nonnegotiable banknotes.

FITZGERALD'S
FOR THE ADVANCEMENT OF MUSIC



De Vere Nicholson
Pianist-Teacher

By David Bingham

For fifteen years De Vere Nicholson has been one of the leading teachers of Los Angeles with a clientele drawn from the best homes of the city. That means much. Each year brings an added number of students to his studios which is the real stamp of approval for any teacher and indicates a permanent success. He has surrounded himself with a capable staff of assistants. Recent compositions from his pen are distinctively modern and are attracting much favorable comment. Mr. Nicholson has purchased and prefers above all others, the

HARDMAN
The Ultimate of Pianos

FITZGERALD MUSIC HILL ST. COMPANY AT 7th

Glendale Branch: 337 North Brand

MACHINE GUNS' TRAIL TRACED

Witnesses Reveal Sales to Chicago Gangsters

Supplies Sufficient for Death Squads Disclosed

"Scarface Al" Capone Shown as Heavy Purchaser

CHICAGO, April 30. (AP)—Seeking the ownership of the machine guns which mowed down seven gangsters in the St. Valentine's Day massacre, the Coroner's jury reconvened today and heard witnesses tell about arms to equip several army squads.

The names of "Scarface Al" Capone, gang leader; former Alderman Titus Haffa, now in prison for a liquor conspiracy, and other persons known to police were involved in the purchase of machine guns.

Frank R. Thompson, fugitive machine gun salesman who is said to have supplied the St. Valentine Day assassins with the weapons, was taken into custody and held for appearance before the Coroner's jury.

James Reynolds, secretary of a Chicago firm dealing in firearms, testified machine guns had been sold to the Hawthorne Kennels Club, dog race track owned by Capone at the time and to the Haber Tool Machine Company, of which former Alderman Haffa was president.

Another witness, Louis Weisbrod, said he had sold twelve machine guns, several of which he said had gone to police departments. However, he said he had sold one to a man connected with the kennels club who had threatened him with death if he revealed the sale.

Coroner Bundesen sought to identify the men who killed the seven gangsters in a North Side garage by tracing the bullets and machine guns.

We Pay 6% on your savings

SECURITY
For Your Reserve

Under state supervision, our Building and Loan Association is a secure place to have your reserve for safe keeping, and at the same time earning 6% interest.

Our $100 full paid certificates, bearing 6%—principal and interest guaranteed—are legal investment for banks, insurance funds and trust companies.

Two Convenient Locations.

Padway Bldg. & Loan Assn.
Under State Supervision
Two convenient locations.

Los Angeles
2420 West 7th St.
WAshington 1304

Beverly Hills
321 Beverly Dr.
CRestview 3143

Easy to Reach—No Parking Worries

Used Autos Now Easy to Buy!
The selection of a good used car—whatever make or model—is a simple task—just consult—
TIMES WANT ADS

HUNTINGTON PALISADES
"on Santa Monica Bay"



Nature Paints an Incomparable Picture

FABULOUS FORTUNES have been paid to acquire a single masterpiece on canvas.

But the finest work of the master in oil and brush is mere tawdry in comparison with Nature's own rendition as you see it from your own home in Huntington Palisades.

Every window is a frame for a canvas of incomparable charm—a constantly changing and ever interesting landscape—now bright clear and crisp in radiant colors . . . . now wrapped in soft and subtle haze . . . . and again shimmering before a Heaven blazing with the gold, and purple and rose of closing day.

In Huntington Palisades you can enjoy, for a modest sum, more beauty, more charm, more splendor than he who claims possession of a famous masterpiece.

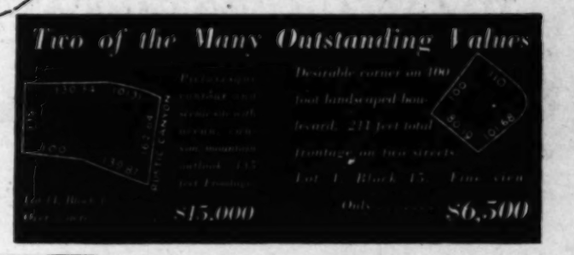
Come, see Huntington Palisades and feast your eyes on the beauties that are perpetually reserved for those who call this "HOME". Assure yourself of a homesite in the beauty spot by making your selection now.



The new University of California is only 8 minutes away via Beautiful Beverly Boulevard.

A wide bathing beach is reserved for the exclusive use of Huntington Palisades residents and their friends.

Two of the Many Outstanding Values





Santa Monica Land & Water Co.
Developers of Santa Monica Bay Region for 33 Years
14800 Beverly Boulevard
Telephone Santa Monica 21454

5409

I. MAGNIN & CO.

Eleven Style Shops on the Pacific Coast

Knitted Suits

Swagger London-looking Costumes

In Los Angeles: The Biltmore Hotel

In Los Angeles: The Ambassador Hotel

In Pasadena: Maryland Hotel Colorado and Los Robles

In Hollywood: 6340 Hollywood Boulevard

For golf, for informal town wear, for the country week end... the knitted three-piece ensemble is a delight to own. In all the cameo pastel tones... white with color... and vivid Summer hues... extremely interesting collections.

Starting at 29.50

I. Miller Footwear is Obtainable at Our Hotel Biltmore Shop

DEAF? READ THIS

The Vibraphone Company Announces the Appointment of

THE VIBRAPHONE SALES COMPANY

618 Brockman Building 520 W. Seventh St.

as Los Angeles Distributors of Vibraphones—a new and scientific discovery that revives hearing by utilizing and intensifying sound waves through the small silver devices that fit the ears perfectly. Powerful vibrators and intensifiers are built inside. The instruments are so small that your friends will seldom know you are wearing them. Comfortable, instantly put in the ears or removed. No wires. No batteries. No head bands. Nothing like them. This new and scientific triumph produces marvelous results. Headnoises stop. Hearing improves—often being restored to its normal function. Don't be handicapped or embarrassed another day by deafness.

The Price Is $15.00

The Vibraphone Sales Company will gladly show you these instruments and see that you are fitted properly.

Vibraphone Co., Inc., St. Louis, Mo.

GAS CONSERVING NEED STRESSED

Use of Natural Product on Rapid Increase

State Administrator Makes Report on Situation

Economy Urged as Vital to Industry's Existence

SAN FRANCISCO, April 30. (Exclusive)—Use of natural gas in California has increased so enormously in recent years, particularly during 1928, that its conservation has become an important economic need, according to the report to the State Railroad Commission today of Claude C. Brown, State gas administrator, who was appointed by the commission.

During 1928, 317,000,000,000 cubic feet of natural gas was produced, the report says, distributed as follows: 35,000,000,000 cubic feet to domestic consumers; 153,000,000,000 cubic feet to industrial users as fuel; 51,000,000,000 cubic feet to the oil fields, and 78,000,000,000 cubic feet of surplus supply which was blown into the air.

VALUE APPRECIATED

"The value of natural gas," the report states, "both to the commonwealth in which it is produced and to the oil industry which produces it is becoming more and more widely known and appreciated. The growth of the natural-gas industry from practically nothing in 1865 to one with a $1,600,000,000 capital investment in 1927 bears out this statement.

"With the future of an industry of this size depending upon the economic utilization and the reasonable conservation of this natural resource, it is highly probable that adequate measures will be taken to conserve the future supply of natural gas and that the earlier experiences of some of our eastern States wherein the natural gas reserves were recklessly dissipated within a few years will not be repeated in California."

SOME PUMPED BACK

Conservation measures already are under way in this State, the report continues. In many fields success has been attained in pumping the surplus back underground into depleted structures, there to be stored for future use. A total of 8,250,000,000 cubic feet was stored in this manner last year, the report says. In addition, the State government, working with oil operators, has worked out a scheme of curtailment of production which amounted to 145,000,000 cubic feet daily during 1928, or 14½ per cent of the entire daily production.

No oil gas has been manufactured in the Los Angeles area since the appointment of Brown as gas administrator in 1927, according to the report.

DUKE'S SERVANT SENTENCED

WELS (Upper Austria) April 30. (AP)—Ernest Deiters, trusted servant of the Duke of Cumberland of England, today was sentenced to three years at hard labor with a fast day every three months for theft of valuable coins, gems and watches of the Duke's collection.

FOCH TALKS



By COMMANDANT BUGNET

Aide-de-camp to the late Marshal Foch

Copyright, 1929, by North American Newspaper Alliance

[Commandant Bugnet, aide-de-camp to the late Marshal Foch from June, 1921, until the generalissimo's death, gives in his book "Foch Talks" intimate and revealing conversations with the man who commanded the Allied forces in the World War. Marshal Foch knew and approved of Commandant Bugnet's work of revealing the real Foch but asked that the book be withheld from publication until his death in order to escape possible criticism that it was inspired. This is the fourth of a series of articles written exclusively for The Times and allied newspapers of the North American Newspaper Alliance incorporating the most important parts of "Foch Talks."]

Healthy, balanced, normal, allotting to each thing the precise importance which it deserved, knowing what he should do and simply doing it—in the hour of tragedy, face to face with danger, even as later amid the aura of glory, Marshal Foch never ceased to live close to the realities of life.

The body makes certain demands. One must submit to this necessity. There is no better method of mastering it. The marshal regarded this necessity in the light of a duty to fulfill.

Formerly he was a keen horseman. Later he compelled himself to take daily walks, as he considered that walking was excellent for calming the mind, keeping the muscles in good order and, therefore, insuring a good night's rest.

GOSPEL OF WORK

"Exercise is necessary to enable the body to function properly; work, to keep the mind at its highest pitch. Yes. Work, exertion, effort—that is what produces results. One must work all the time and take exercise to keep the mind as fit as the body."

These considerations, obvious though they may appear, did not seem to him things to despise. On the contrary, he liked to repeat them, in order to emphasize all the importance he attached to them.

"One must lead a regular life." The marshal willingly complied. His official duties were constantly laying traps for him. He did not let himself be caught. "I never indulge in excesses." At all the officials banque'ts or dinners: "I never take more than I need."

ABOVE CIRCUMSTANCES

No more did journeys and ceremonies secure any hold over him.

"I am a mere parcel. I let them pack me up. They exhibit me, then store me away again. I do not concern myself with anything. I have crossed the channel, even the Atlantic. I am not afraid of seasickness. I sleep in a railway carriage. . . . And then, when you have been through the war, nothing more can tire you."

As a matter of fact, his health was wonderful. It ran in his family. "So, in my family, my sister soon will be 80; she is as active as you or I. My elder brother, who is a year and a half older than I, is in very good health."

FLOWER OF YOUTH

"Did your parents live long?"

"No. My father ate nothing when he woke in the morning and at 11 o'clock he had only a couple of eggs. He did not get enough nourishment."

"At what age . . . ?"

"He died at the age of 77 years."

Standing solidly upright on his bowed legs, with his head and shoulders square-cut, knotted like an oak, with his short and powerful limbs, the marshal gave an impression of strength not belied by the cast of his features, which were thrown into prominence by the deep lines of his face.

"Is it true, sir, that you once attended the maneuvers without noticing that you had scarlet fever?"

FOCH CARRIED ON

"Yes, or almost true. It was while I was at the staff college on a staff ride that I was conducting. When we reached the scene of operations I felt perhaps a little tired, as the weather was frightful; but the cadets were there. A large attendance had been obtained and they could not send them back again. I had to 'get down to it.' I carried out my maneuver. On my return I was peeling." (He displayed his hands and gazed at them with surprise.) "I consulted a medical officer. He said to me: 'You must have had a fever.' 'That is quite possible,' I replied. 'You have had scarlet fever,' he went on."

A stern taskmaster toward himself, he was no less so to others and did not allow his colleagues to pamper themselves. "Weygand is like me; he has not taken a single day's leave throughout the war. Even after the accident to his hand he kept on working." He was proud of it.

Indiscreet questions sometimes found their way into the mail which he opened each morning.

"What is your opinion on the immortality of the soul?"

MARSHAL'S CREED

"For myself I cannot doubt it," he pronounced categorically, and even as he framed this blunt reply the marshal tore up the letter containing the inquiry, not deeming it necessary to parade his personal beliefs.

He was a fervent Catholic. Religion harmonized with his taste for order and authority; his demand for discipline and permanence; as also toward his demand for nobility. He made it a part of his patriotism.

LIFE WORK DONE

"I always used to tell myself, in the old days, that I should not like to die till I could hang up my saber as a votive offering on the walls of Metz Cathedral. Oh, I shall do it! I have promised!"

Such were the two torches which lit up his spiritual life and whose gleam was so real to him that I have seen him abandon himself—a rare occurrence—to his twofold emotion in the course of a patriotic and religious ceremony.

It was his custom on his holidays (which he spent on his property of Trofeunteuniou, in Brittany) to make his annual pilgrimage in the month of August to Gorcy (Meuse.)

There, in one of those fields which are like so many others but which the drama of 1914 has made sacred, a common grave which makes a ridge in this, one bears this simple legend:

"Germain Foch, subaltern of the One Hundred and Thirty-first infantry, killed at Gorcy, August 22, 1914."

Before it the marshal uncovered and knelt. For a long moment he would remain rapt in prayer, with no sign but a shaking of the head. This gesture, at once simple and significant, token of his grief in the presence of what could not be healed, was deeply human in its unaffectedness, moving in its simplicity, and coming from such a man in such a place, more eloquent than any words of sorrow.

ON FIELD OF BATTLE

His only son, a young man of 25, fell there. There he lies, not divided from his fellows in arms. The conqueror of the war has not even been able to recover his relics.

Neither of his son nor of his son-in-law did one ever hear him speak. The day he heard of their deaths—he was at Chalons—he asked simply that he should be left alone for a while, and stayed shut up in his office for half an hour. Then calling back his officers—"Now let us get on with our work."

For what was to be done? Mourn—or conquer?

In his next article Commandant Bugnet tells of Marshal Foch's disappointment when the French government refused to permit him to accept American and other foreign honors for his war services.

MRS. DE KING'S SLAYER FREED

Jury Exonerates Dry Deputy Who Shot Woman

Investigator Charged With Swearing Falsely

No Action Taken on Issue of Enforcement

GENEVA (Ill.) April 30. (AP)—Roy Smith, the deputy sheriff who shot and killed Mrs. Lillian De King during a prohibition enforcement raid on her home, was exonerated today by the Kane county grand jury. No bill was reported for Joseph De King, husband of the slain woman.

Eugene Boyd Fairchild, who, as an investigator for the State's Attorney's office, swore falsely to buying liquor at the De King home, was indicted for perjury.

No recommendations for any change in dry-law enforcement methods in the county were made by the jury, which reported before Judge Newhall.

It was reported State's Attorney Carbary recommended to the investigating body that De King not be indicted.

Carbary explained De King, in losing his wife, had suffered sufficiently. The jury decided to return a no-bill for Smith while the State's Attorney was out of the room.

If You Want To Make Money

Buy Whittier Boulevard Business Lots and Residential Income Lots Adjoining Whittier Boulevard

AT AUCTION SALE

WHICH WILL BE HELD

Next Sunday, May 5th at 2:30 P.M.

on the Property, S.E. Cor. Whittier Blvd. and 19th Street, Montebello

A Rebuilt Large Home Suitable for Duplex Residence on 19th Street Will Be Included in the Sale

Whittier Boulevard Offers Wonderful Investment Opportunities and Those Who Buy Now on This Great Artery Will Positively Make Money if Los Angeles Continues to Grow

FREE TITLE INSURANCE

TITLE INSURANCE & TRUST CO., TRUSTEES

EASY TERMS: For Further Particulars Call at Owner's Office, 318 Board of Trade Bldg. Tel. TRinity 9133.

USED CARS *for business and family use—See today's Times Want Ads.*

FOUNDED 1889 : RESOURCES OVER 35 MILLIONS : STATE SUPERVISED

No Blindfold Test— *for Savings Institutions*



THE Blindfold test for cigarettes—but the Open Eye Test where your savings are concerned. Before you choose an institution in which to put your money:—

—*Look into its past record*—does it merit your confidence?

—*Examine its financial structure*—does it indicate conservatism, strength and liquidity?—does it afford every protection that prudence demands?

Pacific States Savings' *past record* may be learned by reading its booklet, "Our 41st year." Its *present standing* may be appraised by studying its simple, easily understood Statement of Condition, issued each month. Booklet and Statement are available to you. Call or send for them.

14 Offices to Serve California

PACIFIC STATES SAVINGS AND LOAN COMPANY

Eighth Largest in the Nation

OUR 41ST YEAR 6% AGE STRENGTH SAFETY

S. W. Cor. Sixth & Grand . 752 Broadway nr. Eighth

OTHER SOUTHERN CALIFORNIA OFFICES

LONG BEACH GLENDALE ONTARIO SAN DIEGO

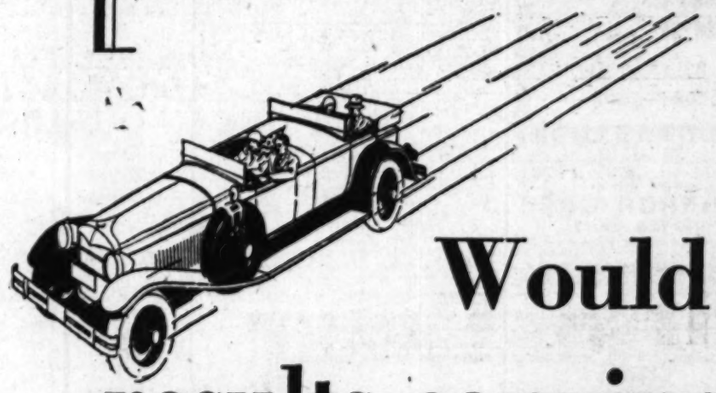
Send This Coupon to Pacific States Savings, 601 South Grand or 752 Broadway, Los Angeles, for copies of our booklets, "Our Forty-First year" (which includes our Statement of Condition) and "How We can Pay 6% on Savings." No salesman will call.

Name Address

OF OUR 50 THOUSAND SAVERS OVER 12 THOUSAND SAVE BY MAIL

1929 IS REWARDING CAREFUL SAVERS

At last—*a new and still better* Eastern oil for the motoring West



Would these results convince you that the New Mobiloil can keep the first-year feel in your engine for 30,000 miles?

The New Mobiloil is probably the most thoroughly tested motor oil ever offered for your engine.

We are speaking of laboratory tests which involve the accurate deductions of science, and—we are speaking of road tests, which prove, perhaps more conclusively so far as you are concerned, just what the New Mobiloil will do for you, *right in your own engine.*

Final tests of the New Mobiloil were made on a 41-mile test course, and on the Atlantic City Speedway. Stock cars were purchased by us from authorized dealers—competing oils of highest grade were purchased from average filling stations—and then such tests as these began:

60,000 to 70,000 miles of driving, 18 hours a day, at all speeds, and under all conditions of driving common to the average man—

18 consecutive hours at 70 miles per hour over and over again.

As a result of these tests, we definitely offer you at least 30,000 of the finest miles you've ever driven—with the first-year feel in every mile. Moreover, greater power, and a saving of at least 20% in oil consumption.

We make this offer *definite* only because our tests have consistently *bettered* the figures used above.

the New GARGOYLE Mobiloil

Manufactured by VACUUM OIL COMPANY

Distributed by STANDARD OIL COMPANY OF CALIFORNIA

ant
ake Money
ard Business Lots and
me Lots Adjoining
Boulevard

TION SALE
LL BE HELD
y 5th at 2:30 P.M.
Cor. Whittier Blvd. and
, Montebello
uitable for Duplex Residence
Is Included in the Sale
ers Wonderful Investment
e Who Buy Now on This
Positively Make Money
Continues to Grow
INSURANCE
TRUST CO., TRUSTEES
Particulars Call at Owner's Office,
Bldg. Tel. TRinity 9155.

business and family use—
today's Times Want Ads.

ter
West

these
you
biloil
-year
ne
?

d then such tests
driving, 18 hours a
r all conditions of
rage man—
70 miles per hour

we definitely offer
inest miles you've
-year feel in every
wer, and a saving
mption.
mile only because
bettered the figures

1

OF CALIFORNIA

SPRING EXCURSION!

Taste the delights of fast, luxurious ocean travel . . . at this amazingly low fare . . .

$10 ROUND TRIP to SAN FRANCISCO

May 10th

Including Meals and Berth!

Sail FRIDAY, May 10 *at 4 p.m. on the . . .* S.S. Yale

Return on S.S. Yale May 11 or on S.S. Harvard May 14

This round trip fare of $10 to San Francisco applies to comfortable accommodations in inside staterooms . . . about 45% of the ship's capacity. Outside staterooms $12 round trip.

Boat train leaves P. E. station one hour before the sailing. De luxe parlor chair car at slight extra cost.

Take advantage of this extraordinary opportunity for a delightful trip north and make your reservations at once!

LASSCO
LOS ANGELES STEAMSHIP CO.
R. F. CULLEN, General Passenger Agent
730 S. Broadway . . Tel. VAndike 2421
905 So. Spring Street . . Tel. VAndike 2421
6733 Hollywood Blvd. . Tel. GLadstone 5505

SINCLAIR'S PATH TO JAIL OPENED

Supreme Court Ready to Act on Final Mandate

Oil Magnate Can Expect to Begin Term Next Week

Prison Not Yet Designated to Receive Him

WASHINGTON, April 30. (AP)—The Supreme Court is ready to take its final step toward commitment of Harry F. Sinclair to jail to serve a three months' sentence for refusal to answer questions by the Senate oil committee.

The court's mandate was drawn today to carry into effect its decision of the 8th inst. affirming the sentence imposed by the District of Columbia Supreme Court. The mandate is signed by Charles Elmore Cropley, the clerk of the highest tribunal, and is issued over the name of Chief Justice Taft. It reviews the proceedings by which the case reached the court and "commands" the District of Columbia Supreme Court to proceed to put the jail sentence into effect.

The mandate probably will reach the clerk of the District of Columbia Supreme Court by Saturday, and early next week he may submit it to a judge for the commitment of Sinclair to jail. Justice Hitz presided at the trial which resulted in Sinclair's conviction, and probably will issue the order.

The judge making the commitment will decide when Sinclair must surrender, and is expected to designate which of the two penal institutions of the district will receive the oil operator.

The Supreme Court now has before it for decision another contempt case against Sinclair arising out of jury shadowing during his trial for conspiracy to defraud the government in connection with oil leases. Should a decision be handed down before the end of the present term on June 3 affirming the lower court, Sinclair will be required to serve an additional jail sentence of six months.

MELLON CRITIC HARPS ON VISIT

Senator Walsh Sees Portent in Canadian Trip

Judiciary Committee Pries Into Secretary's Errand

Vote on Norris Report May be Reached Today

WASHINGTON, April 30. (AP)—Attention of the Senate Judiciary Committee was focused today on a visit of Secretary Mellon to Canada in 1925, especially as to whether it was in the interest of his stock holdings in the Aluminum Company of America.

The committee has been considering the report prepared by Chairman Morris finding the Treasury Secretary to be holding office illegally, but no decision was reached. An effort for a vote may be made at a meeting called for tomorrow.

Seeking approval of the Norris report Senator Walsh, Democrat, Montana, at today's session continued his discussion of a deposition given by Mr. Mellon in an old lawsuit which disclosed the Canadian visit. The Montanan contended Mellon's Canadian visit showed he was interested in carrying on business.

The Norris report declares that the Treasury Secretary as a stockholder in various enterprises has violated a 100-year-old statute forbidding the head of the Treasury Department to be interested in carrying on trade or commerce.

Some members of the committee want an inquiry to be made into the Mellon visit to Canada, where the Aluminum company had taken over a power development from the Duke tobacco interests.

Friends of the Treasury Secretary argued today that his Canadian visit was in the interest of settling a point about distribution of stock in the new concern between the Duke company and the Aluminum company. They contended he therefore was interested only as a stockholder.

USED CARS *for business and family use—See today's Times Want Ads.*

J. J. HAGGARTY

First Price Reduction Sale of the Season

Sale Begins Today!

Gowns & Ensembles
Coats, smartly furred
Sorority Frocks
Sports Dresses

Seven Hundred Garments All at Radical Price Reductions!

Costume Jewelry, Bags, Perfumes, Negligees, Undies, Hosiery . . . at

First Price Reductions of the Season!

J. J. HAGGARTY . . . . SEVENTH AT GRAND AVENUE

Can You Solve This Puzzle?



IS YOUR OBSERVATION KEEN? If it is, you can use it to good advantage in the "JOE JINKS" $5000 CHALLENGE GAME, now being introduced by the Los Angeles Evening Express—one of the most interesting and educational games ever featured by an American newspaper. The Los Angeles Evening Express is offering $5000.00 in Cash Prizes—Forty Prizes in all—



THREE $1000 Cash Prizes!—$500 EXTRA To FIRST PRIZE WINNER For Promptness!



—and the other 37 cash awards range from $500.00 to $20.00



"Joe Jinks," you know, is the "head man" in the daily sketched by "Vic" which appears every day exclusively in the Los Angeles Evening Express. "Joe" is always good for a laugh, and if you have not already made his acquaintance, you should do so at once.

"Joe," being an artist's model, has had "Vic" draw the 14 pictures of him reproduced on this page—two, and only two, of which are exactly alike in every particular. The game is, first, to find the two of which are exactly alike. Find them, and, if you are sure you are right, send in the coupon with your solution to the Los Angeles Evening Express as promptly as possible, for promptness in this great game has its reward, too.





Do You Accept "Joe's" Challenge?

Well, get busy, then, for delays are costly. Put your solution in the mail right away and get a "flying start" in this $5000.00 game. Your reply, mailed today, may open the way for you to win $1500.00, and that's a lot of money. **You can win as much as $1000.00 plus $500.00 for promptness,** if you follow the rules and are successful in this unique competition.

Look over the schedule of prizes—read the rules—send in the coupon.











The Rules---to Guide You:

500 POINTS WIN FIRST PRIZE. 499 POINTS WIN SECOND PRIZE. 498 POINTS WIN THIRD PRIZE. If you succeed in finding the two pictures of "JOE JINKS" that are exactly alike we will give you 460 points and will promptly send you the particulars of a magic word game in which, if you are successful, you can earn the final 40 points to win the $1000.00 capital prize or one of the other 39 cash awards.

Any man or woman, boy or girl, residing in California, who is not an employee of the Los Angeles Evening Express or a member of a Los Angeles Evening Express employee's family may submit an answer. Study the pictures carefully. After you have made your selection of the two pictures of "Joe Jinks" that are exactly alike, MAIL YOUR ANSWER PROMPTLY, for promptness may mean many extra dollars for you in this fascinating game.

USE THE COUPON and be sure to write plainly. An entire family may take part in this game, but only one prize will be awarded to any one household, nor will prizes be awarded to more than one of a group outside the family, where two or more persons have been working together.

Answers will be judged and prizes awarded by three independent judges having no connection whatsoever with the Los Angeles Evening Express. Participants, by sending in their answers, hereby agree to accept the judges' decisions as final and conclusive.

The game closes June 20th, 1929, and prizes will be awarded as soon as possible thereafter.

IF THERE IS A TIE FOR ANY PRIZE, THE FULL AMOUNT OF THE PRIZE WILL BE PAID EACH PERSON SO TIED.

The Los Angeles Evening Express reserves the right to correct typographical errors that may appear inadvertently in any announcement of this game.



Editor "Joe Jinks" $5000 Challenge Game—Los Angeles Evening Express

40 CASH PRIZES!

Look them over. If you could use a THOUSAND DOLLARS or any of the big cash awards being offered for a little spare-time effort, NOW IS THE TIME TO GET BUSY. The amounts you can win are shown in the following table:

1st Prize	$1000.00	9th Prize	$25.00
2nd Prize	1000.00	10th Prize	25.00
3rd Prize	1000.00	11th Prize	25.00
4th Prize	500.00	12th Prize	25.00
5th Prize	250.00	13th Prize	20.00
6th Prize	50.00	14th Prize	20.00
7th Prize	50.00	15th to 40th Prizes	20.00
8th Prize	25.00		

$500.00 EXTRA FIRST PRIZE FOR PROMPTNESS

If by entering this interesting game immediately you should submit the qualified winning answer, thus gaining 500 points, as explained in the rules which appear elsewhere in this advertisement, the Los Angeles Evening Express will send you, in addition to the FIRST PRIZE of $1000.00, $500.00 additional for being prompt, thus making a total of $1500.00. If you are determined to win a prize, don't be satisfied with anything but the largest one, which in this event is $1500.00.

Use This Coupon for Your Answer

MAIL IT TODAY!

Editor "Joe Jinks" $5000 Challenge Game
Los Angeles Evening Express
Los Angeles, California. S

Following are the numbers of the two "Joe Jinks" pictures that are exactly alike:

1..... 2.....

If the above numbers are correct, please give me 460 points and tell me how to gain the final 40 points to win one of the capital prizes.

Name .....

Street .....

City .....

R. F. D., ...*California*

The Times Free Information and Resort Bureaus

MAIN OFFICE—CORNER FIRST AND BROADWAY

are for the accommodation and benefit of persons seeking interesting routes of travel, desirable hotels or rest, recreation and recuperation at seashore, mountain or desert hotels and resorts. Particulars are furnished by competent attendants and by correspondence to the general public regarding rates and attractions of railroad and steamship lines, motor stage lines, travel by air, hotels and pleasure and health hotels and resorts. Descriptive circulars and transportation literature are kept on hand for inspection and distribution. This service is absolutely free.

Make Your Resort and Hotel **RESERVATIONS**

FREE OF CHARGE AT THE

Times Information and Resort Bureau, Times Bldg., Bdwy. at First St., or at The Times Branch Office, Information and Resort Bureau, 621 South Spring Street. Telephone MEtropolitan 0700.

Resorts



Hotel Virginia
Long Beach

California's Finest Seaside Resort

Every outdoor and indoor diversion. Privileges Virginia Country Club with its splendid 18-hole Golf Course, Dancing Wednesday and Saturday evenings to the strains of the celebrated Virginia All-Star Orchestra—or Bridge if you prefer. Wonderful luncheons and dinners.

The Seaside is delightful now

M. E. (DON) OLSEN, Manager.

Mt. Lowe Tavern and cottages



2-hour scenic railway trip from Los Angeles

SEE ALL Southern California—56 cities—the ocean—Catalina—in one inspiring panorama. Hike, ride horseback, enjoy outdoor sports a mile high. Ideal for rest or play.

Tavern famous for excellent cuisine and comfortable accommodations. Complete hotel service, American or European plan. Forty family cottages, also.

Round trip from 6th and Main Sts., Los Angeles, $2.50. Five trains daily. Two-day trip including fare, four meals and lodging, $7.50. Phone MEtropolitan 7400 for reservations or full information.

PACIFIC ELECTRIC RAILWAY

JUNE LODGE DUDE RANCH

California's first Dude Ranch NOW open—3 miles below Big Pine. American and European Plan. Luxurious accommodations. For reservations and rates: address June Lodge Dude Ranch, Baltimore Hotel, L. A.

ED J. SEYMOUR, *Owner and Operator.*

MOUNT WILSON

THE MOUNT WILSON HOTEL AND BUNGALOWS, but 21½ miles from Los Angeles, is open all year 'round. Lodging $2.50 and up. See 70 towns by their lights. World's largest Observatory open daily. Free illustrated Astronomical Lectures, Friday nights, and chance to look through telescopes. Wide auto road open to all automobiles. Daily stage leaves L. A. and Pasadena. See Times and all other information Bureaus or phone Sterling 9534?2. A. C. CHILDS, Mgr.

WRIGHTWOOD

Back of Old Baldy—El. 6000 ft. In the Sierra Madre Mountains

Early Spring is calling you to this matchless mountain valley. Wonderful and safe roads, modern hotel, and housekeeping cottages. Store and Restaurant—Dancing in the clubhouse. Horseback riding. Phone VAndike 8038 or HEmpstead 6802 for reservations. 117 W. 9th St., 6278 Hollywood Blvd.

La Jolla

A week or a month NOW. Reduced rates before the Summer Season begins.

THE TERRACE APARTMENTS

915 SO. COAST BLVD.

One block above Casa De Manana.

A desirable place for desirable people. La Jolla 707

ALASKA

LOW FARE TOURS

Independent or escorted. Reservations at PECK-JUDAH 749 So. Hill

HOTELS AND APARTMENTS

Los Angeles Hotels and Apartments

Hotel Stowell Los Angeles

416 SOUTH SPRING

Between 4th and 5th Sts.—TRinity 3011

(12 Stories Fireproof)

In the Heart of the City, near all Theaters and the shopping district.

275 rooms, 275 baths. Circulating Ice Water

14 story Hill Garage right across the Street

RATES: 100 Rooms—for one, $1.50—for two, $2.50
50 Rooms—for one, $2.00—for two, $3.00
50 Rooms—for one, $2.50—for two, $4.00
75 Rooms—for one, $3.00—for two, $5.00

Chas. R. Horsey, President
J. Manning Murfee, Vice-Pres. and Manager

New Hotel Rosslyn and Annex

Fifth and Main Streets

Under Personal Management of HART BROS., Owners.

Well appointed dining room serves the best the market affords at popular prices.

RATES

Rooms without bath .....$1.50 up
Rooms with private toilet ....$2.00 up
Rooms with private bath ....$2.50 up
$1.00 for each extra person in room.

Private Auto Entrance to Hotel Lobby

Pasadena Hotels

HOTEL GREEN

PASADENA, CALIF.

First Consideration of the Management is the Comfort of its Guests.

European Plan—Special Summer Rates

$2.00 and $3.00 per day. Special rates to Permanent Guests. Dining Service Unexcelled.

Hollywood Apartments

The Fontenoy

1811 Whitley Ave.

First of its kind on the Pacific Coast. Beautiful view. Quietness and refinement with superb furnishings

Santa Monica Hotels and Apartments

The Miramar Hotel and Hotel Apartments

SANTA MONICA, CALIFORNIA

Fronting on the Pacific Ocean—One of California's Great Residential and Resort Hotels—Sensible Prices for Hotel Rooms and Hotel Apartments—Wonderful Table d'Hote Meals. Popular Priced a la carte Service. Evening Dinner, $1.50. Dinner dances every Saturday evening, no cover charge.

MORGAN S. TYLER, MANAGER.

VACATION AND Education



Summer Session of Humboldt State Teachers College at Arcata

June 24 to August 2

Wonderful opportunities for combining study and recreation in the Redwood Empire.

For information write, President, Humboldt State Teachers College, Arcata, or Humboldt County Board of Trade Eureka, California

Hollywood Hotels

HOLLYWOOD PLAZA HOTEL

VINE AT HOLLYWOOD BLVD.



The Doorway to Hospitality

Figi Whistle Dining Service

San Francisco Hotels

HOTEL MARYLAND — 490 GEARY

CORNER OF TAYLOR

SAN FRANCISCO

A-B-C-D CARS TO DOOR

MODERN ROOMS AND BEAUTIFUL LOBBY CENTER OF SHOPPING AND THEATRE DISTRICTS

RATES

WITH BATH	WITHOUT BATH
SINGLE $2.00-$2.50	SINGLE $1.50
DOUBLE $2.50-$3.00	DOUBLE $2.00

WEEKLY RATES ON REQUEST

For Boys **CAMPS** For Girls

FOR BOYS CARMEL VALLEY DOUGLAS CAMPS FOR GIRLS PEBBLE BEACH

(7 miles from Carmel) A horse for every boy. All summer sports.

Season July 5 to Aug. 30

(On the 17 mile drive in Del Monte Forest.) Fifth Season. All summer sports.

See 'Times,' Foster Bureaus or Grace Parsons Douglas, Pebble Beach, Cal.

BIG BEAR BOYS' CAMP 7TH SEASON. AT PINE KNOT, BIG BEAR LAKE. Elevation 6700 ft. Ages 7-15 yrs. July 1st to Aug. 10th. A complete out-of-doors existence under veteran leaders. Reg. Nurse—modern dietary program. Send for Illustrated Booklet to Fred H. Johnson, 1515 Campus Road, Los Angeles.

YOSEMITE MT. BOYS' CAMP

Located near Mariposa Grove of Big Trees in the Sierra Nevada Mountains. Riding, Hiking, Swimming, Athletics, Fishing, Campcraft, Nature Study, Handicrafts. Mr. and Mrs. Nathan C. Sweet, Directors, 1866 San Pasqual St., Pasadena.

Toyon Camp FOR GIRLS — CATALINA ISLAND

July 1st to August 19th. Ninth Season. Director, Mrs. D. F. Lantis, Girls' Collegiate School, Glendora. Tennis, archery, hockey, riflery, paddle-tennis, tether ball, camp craft, dramatics, dancing both tap and aesthetic, swimming, boating, canoeing and riding. For booklet address 207 So. Catalina St. Phone EXpo. 0448, or ROch. 4831, L. A.

SOUTHERN CALIF. MILITARY ACADEMY

LONG BEACH. Offers a DELIGHTFUL SUMMER OUTING FOR BOYS 6 to 15 years. Best of quarters, food and care; sham battles, hikes, over-night camping trips to mountains; land and water sports—plenty of fun for all. School work if desired. Model airplane building in the school department. Major W. J. Watkins, Headmaster. Catalogue on request. Cherry Ave. at 21st St. P.O. Box 337. Phone 334162.

CAMP Wa-a-Wa FOR GIRLS — Summer Sports including trip to Catalina, mountain hiking, horseback riding, swimming and tennis; Arts and Crafts. Tutoring if desired. July 1 to Aug. 9. Under auspices of Brice Academy, a school for girls. Telephone Blue 19 — Sierra Madre, Calif.

Gold Hollow—a summer camp for high school and college age girls. Nevada County, California. Developed by Mills College as a demonstration of the best practices in the Organized Camp for Girls. July 1st to August 10th. For bulletin address Miss Rosalind Cassidy, Mills College, California.

GIRLS' CAMP AT **GLENDORA FOOTHILLS SCHOOL** JULY 1— SEPT. 1 — All Summer Sports, Swimming, etc. Glendora, Calif.

MINING DAMS BILL DEFEATED

Assemblymen Kill Measure by 42-34 Vote

Farmers Declare Hydraulic Process Menace

Sponsors Say Flood Control Would Aid State

SACRAMENTO, April 30. (Exclusive)—Resumption of hydraulic mining, one of the traditional legislative battles of California, came before the Assembly again today and was refused passage by a vote of 34 in favor and 42 against.

A great deal of oratory was expended and the argument resolved itself into a debating contest between the two major divisions of the cow-country delegation, the farmers and the mountaineers.

SEAWELL SPONSOR

The bill, No. 650, was introduced by Assemblyman Seawell of Roseville. It provided that $200,000 be appropriated from the State Treasury to be expended by the State Board of Control on recommendation of the California Debris Commission, for the purchase of land, erection of dams and engineering investigation. Title of the land purchased is to be vested in the United States government. The dams are to restrain the tailings resulting from hydraulic operations.

Mr. Seawell, in proposing his bill, made quite a plea for the resumption of this industry which, in former days, meant so much to the prosperity of California and which has been restrained for many years. The farmers of the valley were represented by Assemblyman West of Sacramento, Noyes of Yuba City and several others.

FEARED AS MENACE

Mr. Noyes said the people of the great valley looked upon the resumption of hydraulic mining as a menace. He questioned the fact that the value of the gold recovered by these operations will equal and compensate for the damage done by the debris flowing down the rivers or the injury to irrigation works and navigable streams.

Mr. West termed the operations "a deluge."

Mr. Anderson said that a portion of the money expended goes toward solving the problems of the farmers themselves, in the way of water investigation and flood control.

MEN DUMBER THAN CO-EDS

Registrar of Northwestern University Cites Grades as Proof

EVANSTON (Ill.) April 30. Registrar Katharine George of Northwestern University has found that men students are dumber this year than girls, o: / she puts it differently.

The men, she said, had an aggregate average of only .9092, while the girls had 1.728. Fraternity men, the registrar found, are smarter than the boys who don't wear a pin, but nonsorority woman are decidedly smarter (statistically) than their sisters who "belong."

Bills Passed in Legislature

SACRAMENTO, April 30. (AP)—The California Legislature passed the following bills today:

PASSED BY THE ASSEMBLY

Assembly Bill No. 650, Seawell—Permitting resumption of hydraulic mining under certain conditions. To be reconsidered.

Assembly Bill No. 121, Heisinger—Reducing salaries of Fresno county officials.

Assembly Bill No. 850, Kline—Increasing salary of Riverside County Horticultural Commissioner.

Assembly Bill No. 40, Jespersen—San Luis Obispo county government bill.

Assembly Bill No. 646, Keisinger—Creates Gen. Grant National Park game refuge.

Senate Bill No. 379, Crowley—Permitting municipal inspection of meats.

PASSED IN THE SENATE

Senate Bill No. 14, Murphy—Provides an eight-hour day for cement workers.

Senate Bill No. 606, McKinley—Prohibits taking third-degree confessions.

Senate Bill No. 435, Murphy—A safety act to protect electrical workers.

Senate Bill No. 353, McKinley—Relates to the passage of ordinances in cities.

Senate Bill No. 524, Murphy, et al—To permit the reclamation of San Francisco south basin tide lands for industrial development.

Thirty-seven bills introduced by Senator Inman, making changes in judicial procedure, numbered Senate Bills 53, 55, 56, 57, 59, 60, 61, 62, 63, 64, 65, 67, 68, 69, 72, 74, 78, 79, 80, 81, 82, 83, 84, 85, 86, 87, 88, 89, 90, 91, 92, 94, 96, 97, 98, 99, 733 and 734.

Steamships

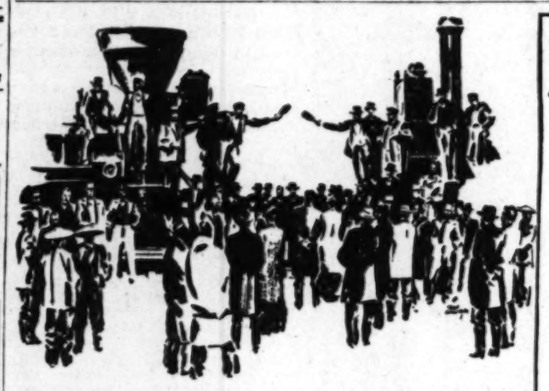
$1250 ROUND THE WORLD

PRESIDENT LINER SAILS EVERY WEEK FROM LOS ANGELES

DOLLAR STEAMSHIP LINE

514 W. SIXTH ST., LOS ANGELES, CALIF.

Telephone TRinity 4891



The "Last Spike" will never be driven

—Southern Pacific still building with the West

THE 60th anniversary of the driving of the Golden Spike, May 10, Southern Pacific's Golden Jubilee, finds this western railroad still building. Weaponed with crude tools, courage and vision, the early pioneer had hand-carved a way to the new West. With the vision of the pioneer, the West has carried on, and with it, step by step, Southern Pacific has builded.

In the last five years Southern Pacific has built more new line than any other railroad in the United States.

In fifteen years Southern Pacific has built 1481 miles of new line at a cost of 88 million dollars.

Through the barrier of the mighty Cascades it has created a new north and south railway. It has double-tracked its OVERLAND ROUTE line over the Sierra.

A new main line has been built through Arizona. From Wendel, California, to Lakeview, Oregon, has been broad-gauged.

Now Southern Pacific is completing a short line transcontinental railway through Southern Oregon and Northern California. The Cascade line of the SHASTA ROUTE and the OVERLAND ROUTE will be connected.

From less than 700 miles in 1869 to 16,520 miles today is but one way of recording Southern Pacific's 60 years of work.

Behind this cold fact of miles built is the epic story of the development of the West. A story of progress indelibly written in the traditions of the West.

Golden Jubilee RADIO PROGRAM MAY 10 *Featuring* REINALD WERRENRATH over station KFI and associated Pacific Coast stations, 9:30 to 10:30 p.m. May 10. $100 prize for best account of program by boy or girl under 18 years of age. Write your impressions.

Southern Pacific

TICKET OFFICES: 212 W. Seventh St. 1147 S. Broadway 425 S. Hill St. Main Floor Pacific Electric Bldg. STATION: Fifth and Central, Tel. FAber 6161 Hollywood: 6768 Hollywood Blvd. Santa Monica: 416 Santa Monica Blvd. San Pedro: 222 E. Fifth Glendale: 106 N. Brand Pasadena: 148 East Colorado Whittier: Pacific Electric Station Sawtelle: 11269 Santa Monica Blvd. Alhambra: 137 West Main St. Long Beach: 140 W. Ocean Ocean Park: Trolley Way Beverly Hills: Pacific Electric Station

ROUNDTRIP Fares cut 60% May 10

Round trip tickets for 60% of the regular *one way fare*—Good in Pullmans.

This means that if the *one way* fare is $10 you will be able to make the *roundtrip* for $6.00.

In effect between any two points on Southern Pacific's Pacific Lines. Minimum roundtrip fare 50 cents.

On sale Friday, May 10. Trip must start Friday—return limit midnight, Tuesday, May 14.

Examples of roundtrips —from Los Angeles to:

Santa Barbara	$2.50
El Centro	5.45
Del Monte	8.25
San Francisco	10.25
Phoenix	9.20
Lake Tahoe	13.70
Merced	7.25

GOVERNOR SIGNS PENOLOGY BILL

Act Consolidates Five State Penal Divisions

Step Heralded as Great Aid in Crime Fight

Head of Department to be on Young's Council

SACRAMENTO, April 30. (AP)—Senate Bill No. 568, creating a State Department of Penology and heralded as a step toward the solution of the State's crime and penal problems, was signed today by Gov. Young.

The bill, introduced by Senator Mueller of El Cajon, combines five existing divisions of the State government under one department, the director of which shall be a member of the Governor's Council, thus merging the activities of these divisions directly with the central point of administrative authority.

The new department will be composed of the following divisions: Prisons and parcels, criminal identification and investigation, pardons and commutations, narcotic enforcement and criminology.

New Austrian Cabinet Formed

VIENNA, April 30. (AP)—Dr. Ernst Streeruwitz, Industrialist and member of the Chr:: n Socialist party, today succeeded in forming a Cabinet to replace that of Mgr. Ignaz Seipel, who resigned nearly a month ago.

The new Chancellor, who also will be Foreign Minister, retains all of Chancellor Seipel's Cabinet except Dr. Seipel.

Catalina Island BIRD PARK

7½ Acres of Bird Life Hundreds of Rare Birds from all over the World

ADMISSION FREE

CATALINA TRIP

Round Trip from L. A. $2.95. Glass Bottom Boat Ride, 75c. Luncheon at Hotel St. Catherine $1.25. 2-Day trip, $10.00. 3-Day trip, $15.00. Train leaves 6th and Main Sts., L. A. 9 a.m. daily. Ticket Office, 6th & Main Sts., L. A. Phone TRinity 2961.

TO SAN DIEGO Today!

SS HARVARD

Sails at 3 p. m.

$3.50 ONE WAY

ROUND TRIP $5 16-day return limit

Including Meals

SAILINGS to San Diego—Wed., Thurs., Sat., Sun. from L. A. Harbor.

To SAN FRANCISCO

$14 ONE WAY

ROUND TRIP $20 7-day return limit

Including MEALS and BERTH

SAILINGS to San Francisco—Tues., Thurs., Fri., Sun. at 4 p.m.

Boat train leaves P. E. Depot one hour before each sailing.

LASSCO LOS ANGELES STEAMSHIP CO.

730 So. Broadway . Tel. VAndike 2421
305 So. Spring St. . Tel. VAndike 2421
6733 Hollywood Blvd. GLadstone 5305

$90 ALASKA Tours

Magnificent steamers. Promenade Outside. Two persons in room. Reservations still available.

$861.65 up. Around the World

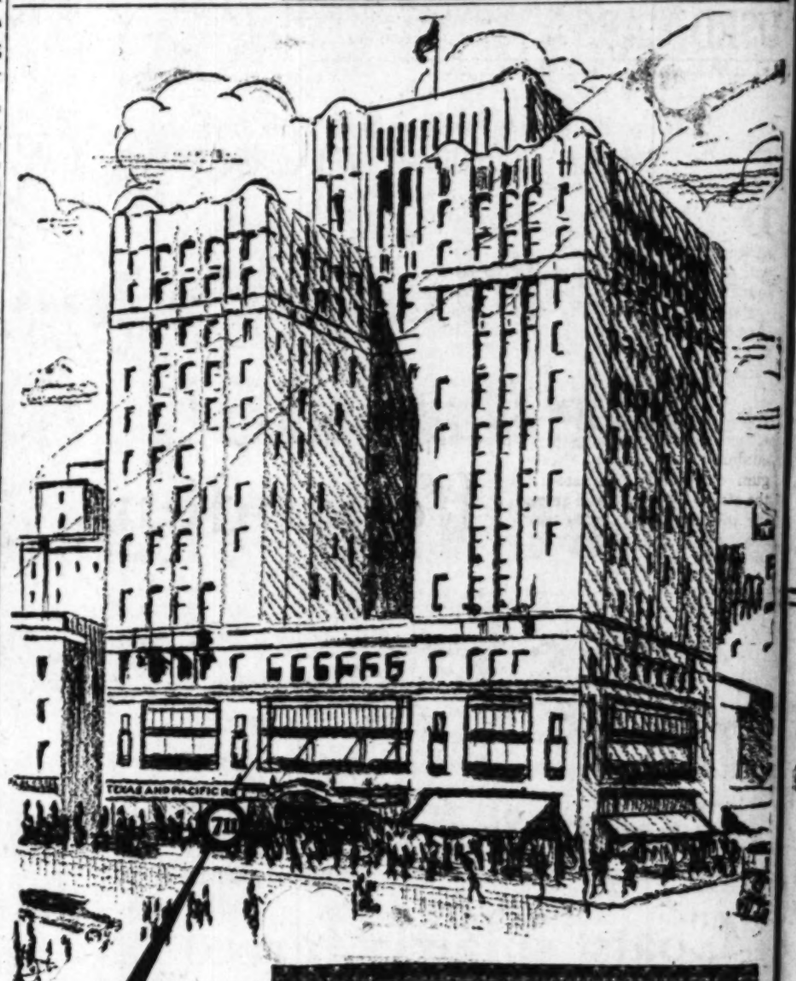
Leaving Los Angeles, Mar. 6, 20; June 3, 17, and Weekly.

$90 Honolulu Tours. $7 a day European Tours

Get information and tickets from Mr. Robertson who has made eight trips Around the World and 112 trips across the Atlantic. He can tell you where to go and how to get there. We are Agents all steamship lines and cruises.

D. F. Robertson Travel Bureau

715 Hibernan Bldg. 400 SOUTH SPRING ST. LOS ANGELES VA. 7915



Seven-Eleven South Hill St. VAndike 2151

Announcement

For the convenience of the public, and to better serve our patrons

The Texas and Pacific Ry.

announces the opening of a ground floor TICKET AND FREIGHT OFFICE, 711 SO. HILL STREET NEAR SEVENTH, in Foreman Building, where your transportation needs will be given preferred attention

OPERATING

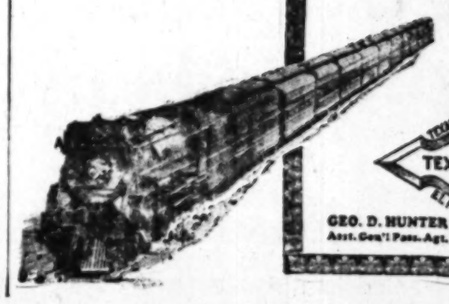
The Texan

Fast All-Steel Train with Through Sleepers Los Angeles to Fort Worth, Dallas, Little Rock, Memphis and St. Louis

Quickest Way East

Without Extra Fare

Summer Tourist Fares commencing May 22nd



THE TEXAS AND PACIFIC RAILWAY

GEO. D. HUNTER Asst. Gen'l Pass. Agt.

IRWIN WAPPLE Asst. Traffic Mgr.

ALL MA

Film Gon

spar

Film disco Dentists

DON'T be discouraged white and sparklin chances in 10 that they a with a dingy film. This i found in thousands upon th

You can quickly see by t dentifrice called Pepsode film where ordinary meth successfully.

What film

Film is the great enemy of t a chief cause, according to authorities, of most tooth gum disorders. Film abs the stains from food and sm ing and gives that cloudy l It clings to teeth, gets into c ices and stays.

LEAVIN

The R

a new,

Broadway Limited

Leaves one hour earlie

[12:40 P.M. day-light saving time]

NOW—a luxurious new limited train to New York, Washington, and Philadelphia —The Rainbow!

It runs on a new, convenient schedule. You can leave Chicago in the late afternoon and yet reach New York next day in time for a *full half-day's* business or pleasure.

The Rainbow is a 20 hour—20 minute train. It upholds the high standards of speed and luxury that distinguish the Pennsylvania's fleet of fast trains to the East. Observation car.

And the Broadway Limited—leader of this famous fleet—is scheduled an hour earlier.

In addition, the Liberty Limited to Washington runs on a new, faster schedule. Leaving Chicago at 12:30 P.M. Reaching Washington at 8:05 A.M.

SIX GREA

BROADWAY LIMITED	
Lv. Chicago	11:40 A.M.
Ar. Philadelphia	6:54 A.M.
Ar. New York	8:40 A.M.
THE RAINBOW	
Lv. Chicago	3:00 P.M.
Ar. Philadelphia	10:55 A.M.
Ar. Baltimore	11:03 A.M.
Ar. Washington	11:59 A.M.
Ar. New York	12:50 P.M.

They carr

PENNSYL

Ask about our personally co

TO
SAN DIEGO
Today!
SS HARVARD
Sails at 3 p. m.
$3.50 ONE WAY
ROUND TRIP $5
16-day return limit
Including Meals
SAILINGS to San Diego—Wed., Thurs., Sat., Sun. from L. A. Harbor.
To SAN FRANCISCO
$14 ONE WAY
ROUND TRIP $20
7-day return limit
Including MEALS and BERTH
SAILINGS to San Francisco—Tues., Thurs., Fri., Sun. at 4 p.m.
Boat train leaves P. E. Depot one hour before each sailing.
LASSCO
LOS ANGELES STEAMSHIP CO.
730 So. Broadway . Tel. VAndike 2421
905 So. Spring St. . Tel. VAndike 2421
6733 Hollywood Blvd. GLadstone 5508

KA Tours
...to rent. Reservations still available.
...und the World
June 3, 17, and Weekly.
...a day European Tours
...who has made eight trips Around the ... tell you where to go and how to get there. ...ship lines and trains.
...ertson Travel Bureau
SPRING ST. VA. 7915
...ELES

...cement
...of the public, our patrons
Pacific Ry.
...g of a ground FREIGHT OF-...TREET NEAR ...an Building, ...rtation needs ...red attention
...ING
...an
...rain with Los Angeles ...dias, Little ...d St. Louis
Way East ...a Fare
Tourist Fares ...ng May 22nd
PACIFIC
IRWIN WAPPLE
Asst. Traffic Mgr.

ALL MAKES of RECORDS
You will find a complete stock and excellent service in buying records at
The Music Lover's Shop
RICHARDSON MUSIC CO
730 West 7th Street
The Music Lovers' Shop



Film Gone... teeth regain sparkling whiteness

Film discolors teeth and then destroys them.
Dentists urge a special way to remove it.

DON'T be discouraged if teeth are not white and sparkling. You have 9 chances in 10 that they are merely coated with a dingy film. This is what has been found in thousands upon thousands of cases.

You can quickly see by trying the special dentifrice called Pepsodent that removes film where ordinary methods fail to act successfully.

What film is

Film is the great enemy of teeth and gums—a chief cause, according to world's dental authorities, of most tooth and gum disorders. Film absorbs the stains from food and smoking and gives that cloudy look. It clings to teeth, gets into crevices and stays.

Film hardens into tartar. Germs by the millions breed in it. They, with tartar, are the chief cause of pyorrhea. To remove film, use the special film-removing dentifrice called Pepsodent. It acts to curdle film and easily remove it in gentle safety to enamel.

Don't expect the same results from old-time dentifrices. See for once and all how white and bright teeth really are. Get Pepsodent at any drug counter, or write for free 10-day supply to The Pepsodent Co., 1104 S. Wabash Ave., Chicago.

Pepsodent
The Special Film-Removing Dentifrice

LEAVING CHICAGO AT 3 P.M.

The RAINBOW
a new, fast train to
NEW YORK
(Arrives 12:50 P.M.)

Broadway Limited
Leaves one hour earlier
[12:40 P.M. daylight saving time]

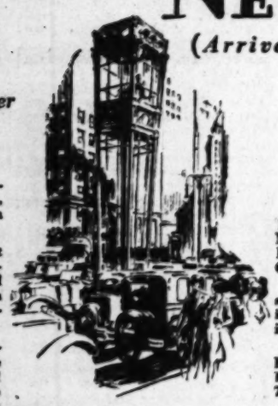
NOW—a luxurious new limited train to New York, Washington, and Philadelphia—The Rainbow!

It runs on a *new, convenient* schedule. You can leave Chicago in the late afternoon and reach New York next day in time for a *full half-day's* business or pleasure.

The Rainbow is a 20 hour—20 minute train. It upholds the high standards of speed and luxury that distinguish the Pennsylvania's fleet of fast trains to the East. Observation car.

And the Broadway Limited—sister of this famous fleet—is scheduled an hour earlier.

In addition, the Liberty Limited to Washington runs on a new, faster schedule. Leaving Chicago at 12:30 P.M. Reaching Washington at 8:05 A.M.



The Pennsylvania Limited carries an observation car through the Scenic Alleghenies by daylight.

And the Gotham Limited carries a new, through sleeper service from Chicago to Washington.

West-bound service from New York to Chicago is also improved.

Liberty Limited
on new, faster schedule

The Pennsylvania Limited leaves New York one hour earlier. Leaving 12:05 P.M. Reaching Chicago 7:55 A.M.

The Broadway Limited is scheduled an hour earlier. Leaving New York 1:55 P.M. Reaching Chicago 8:55 A.M.

Another *new fast* train—The Red Knight—leaves New York at 10:45 P.M. Reaches Chicago at 7:35 P.M.

Note below the schedules of these six great limiteds. For your summer traveling to the Atlantic seaboard choose one of them.

For tickets apply to local agents or address Frederick Webb, District Passenger Agent, Room 318 Van Nuys Building, Los Angeles, Cal., Telephone Trinity 4688.

SIX GREAT LIMITEDS TO THE EAST
(*Standard Time*)

BROADWAY LIMITED		LIBERTY LIMITED		MANHATTAN LIMITED	
Lv. Chicago	11:40 A.M.	Lv. Chicago	12:30 P.M.	Lv. Chicago	10:30 A.M.
Ar. Philadelphia	6:54 A.M.	Ar. Baltimore	7:07 A.M.	Ar. Washington	7:55 A.M.
Ar. New York	8:40 A.M.	Ar. Washington	8:05 A.M.	Ar. New York	8:25 A.M.
THE RAINBOW		GOTHAM LIMITED		PENNSYLVANIA LIMITED	
Lv. Chicago	3:00 P.M.	Lv. Chicago	9:00 P.M.	Lv. Chicago	5:30 P.M.
Ar. Philadelphia	10:55 A.M.	Ar. Pittsburgh	8:30 A.M.	Ar. Pittsburgh	6:15 A.M.
Ar. Baltimore	11:03 A.M.	Ar. Philadelphia	5:00 P.M.	Ar. Philadelphia	3:08 P.M.
Ar. Washington	11:59 A.M.	Ar. Washington	6:40 P.M.	Ar. Washington	4:20 P.M.
Ar. New York	12:50 P.M.	Ar. New York	6:50 P.M.	Ar. New York	5:30 P.M.

They carry you swiftly, safely and on time

W-56

PENNSYLVANIA RAILROAD
...t about our personally conducted All-Expense Tours through the Historic East

NOTICIAS MUNDIALES DE ULTIMA HORA

NOTAS TELEGRAFICAS

Ha Sido Encontrado el Aeroplano "Kookaburra"

SYDNEY (Nueva Gales del Sur), Abril 30.—Un grupo de gente de tierra, procedente de Wave Hill y bajo la dirección del teniente Eaton, descubrió ayer el extraviado aeroplano "Kookaburra". Los exploradores andaban buscando el paradero del teniente Keith Anderson y de Robert Hitchcock, que hicieron aterrizaje forzoso en un sitio aislado, mientras buscaban el avión "Southern Cross", que había desaparecido por esos días.

Tan difícil es penetrar por esa región, que no se ha podido establecer contacto con el teniente Eaton, y sólo se sabe de él y sus compañeros por los aeroplanos que los han divisado desde la altura.

Sorprendiéronse hoy los pilotos de ver a los expedicionarios del teniente Eaton dirigir sus pasos hacia un sitio que se halla a diez millas del avión embarrancado. Un radiograma del piloto que los observó sugiere que quizá se hayan encontrado en ese sitio con el cadáver de Hitchcock.

Ya desde el aire ha podido verse un cuerpo, que yace bajo el avión, y que creen los pilotos observadores sea el del teniente Anderson.

Se Darán Vistas de Cine en el "Conde Zeppelin"

FRIEDRICHSHAFEN (Alemania), Abril 30.—Se están haciendo preparativos para dar con regularidad funciones de cine a bordo del "Graf Zeppelin", cuando esta aeronave emprenda su segundo vuelo rumbo a los Estados Unidos, lo que, se dice, ocurrirá el próximo 30 de Mayo. Con ocasión de su reciente vuelo por el Mediterráneo occidental, se probó durante una hora el aparato proyector.

Los Ingleses Aceptan la Abolición de los Gases Tóxicos

GINEBRA, Abril 30.—Hoy, a la apertura de la sesión de la Conferencia Preparatoria del Desarme, anunció Lord Cushendun la decisión del gobierno británico de adherirse al protocolo de Ginebra de 1925, por el cual se prohibe el uso de gases deletéreos en la guerra.

Sólo puso por condición el delegado británico que hubiera reciprocidad en esta cuestión, y luego anunció igual determinación por parte de Australia, Nueva Zelanda, Sudáfrica y el Estado Libre Irlandés. El doctor Walter A. Riddell, en representación del Canadá, anunció que su gobierno tenía también pedido al parlamento que ratificara el referido protocolo.

Méjico Aplicará Inmediatamente las Leyes Agrarias

CIUDAD DE MEJICO, Abril 30.—Dice hoy El Universal que Marte R. Gómez, ministro de Agricultura, en discurso pronunciado ayer en Santa Cruz Ocotlán, Estado de Méjico, ha prometido dar prisa a la aplicación de las leyes agrarias mejicanas, sin distinción de la nacionalidad de los terratenientes afectados.

En su artículo, dice El Universal que Gómez negó que el gobierno haya hecho excepciones favorables para los norteamericanos, e hizo esta declaración: "Las leyes agrarias mejicanas se aplicarán sin distinción a cuantos vivan en territorio mejicano, cualquiera que sea su nacionalidad."

Hoover Tiene un Grupo de Estenógrafos que Trabajan de Noche

WASHINGTON, Abril 30.—La costumbre que tiene el presidente Hoover de trabajar frecuentemente de noche ha hecho que se establezca una plantilla de estenógrafos nocturnos en la Casa Blanca.

Por turnos, los taquígrafos de las oficinas del ejecutivo se quedan en la mansión presidencial noche con noche, para que, si deseare el señor Hoover dictarles cartas o darle trabajo de otra clase, pueda tenerlos a la mano en cualquier momento.

Esta práctica se observó durante la administración de Roosevelt; pero había caído en desuso, y ahora la ha puesto otra vez en vigor el presidente Hoover.

NOTAS LOCALES

Onerosísimas Multas Impuestas a los Poseedores de Billetes de Lotería

La pena que recae en los poseedores de billetes de loterías chinas ha ido subiendo gradualmente, desde las multas de $10, que hace unos cuantos meses imponían los juzgados municipales, hasta las de $500, impuestas ayer por el juez Wood a los súbditos chinos Wong Wing y Jim Ong, luego que un jurado los hubo declarado culpables del mencionado delito.

El señor Fox, teniente procurador de la ciudad, probó que los dos comerciantes chinos citados habían sido arrestados en una tienda de la calle de Maple por agentes de policía de la brigada del vicio. Al ser detenidos, se encontraron en poder de los chinos los billetes de lotería exhibidos en el juzgado.

Guy Eddy, defensor de ambos chinos, notificó oralmente que apelaba de la onerosa multa impuesta a sus clientes.

Intento de Suicidio que Fracasa por Falta de Puntería

Ayer se dejaron oír dos disparos en el cuarto de Daniel V. Sullivan, delineante de 50 años de edad, que vive en la avenida Burlington Sur, número 729, y la patrona de la casa, que lo es la señora E. H. Buchtel, sumamente asustada, decidió llamar a la policía, para que ésta averiguara de qué se trataba.

Al llegar los guardias, entraron en el cuarto de Sullivan y encontraron a éste sentado, con las manos cruzadas, y con un revólver anticuado de calibre 38 a su lado.

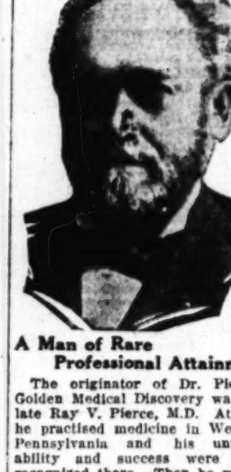
Le preguntaron qué había hecho, y contestó, según informa la policía, que deseaba morir, y que, por tal motivo, se había disparado dos tiros en la cabeza. Uno de ellos lo erró por completo, y el otro le había producido una desgarradura en el cuero cabelludo. Fue conducido para su curación a la Casa de Socorro de la calle de Georgia.

Helbush Divorce Tangle Ruling Expected Today

SAN FRANCISCO, April 30. (Exclusive)—Arguments in the divorce troubles of Herman H. Helbush, Los Angeles and San Francisco millionaire, and Gwyneth Helbush, his divorced wife, were concluded today before Superior Judge Fitzpatrick and indication given that a decision may be announced tomorrow.

Mrs. Helbush seeks to have set aside a final decree granted her husband last month, on the chief ground that a reconciliation took place after the issuance of the interlocutory decree in 1924.

She has a separate maintenance action pending in Los Angeles and an adverse decision in the present case would nullify that and deprive her of further consideration in property settlements.



A Man of Rare Professional Attainment

The originator of Dr. Pierce's Golden Medical Discovery was the late Ray V. Pierce, M.D. At first he practised medicine in Western Pennsylvania and his unusual ability and success were soon recognized there. Then he moved to Buffalo, N. Y., and established the World's Dispensary where his famous remedies have ever since been made.

Each succeeding year the sale of Dr. Pierce's Golden Medical Discovery has been greatly increased. Evidently people appreciate the fact that it increases the appetite, stimulates the digestion, helps to enrich the blood, clears the skin of eruptions and blemishes, and makes both men and women feel as they did when they were young. It contains no harmful ingredient.

Ask your druggist for Dr. Pierce's Golden Medical Discovery, tablets or liquid; or send 10 cents for a trial pkg. to Dr. Pierce's Clinic, in Buffalo, N. Y.

Write for free medical advice.—[Advertisement.



homes by Surf & Sea



Stretching down the middle of the World. California the Golden
And here within easy reach of all the great group of World Citizens in the Great Southwest is the Coast o' Gold. California's finest offering in a Play-place ready to gratify your every wish and whim.
Golden Sands—Wide, white, silvery beaches—surf and sand and sea.
Quiet water on Bay and lagoon—Trails on Golden hills. Vistas varying at every turn and angle of a Captivating Coastline. Here build that home of your dreams. For you, forty miles of Health. Let it yield you that Wealth of Smiles and Happiness that Belong to You.

The Coast o' Gold
ORANGE COUNTY
40 MILES OF COAST LINE..
WRITE BOX 776.. BALBOA

Everybody likes it!
100% PURE



EASTSIDE Malt SYRUP
AT ALL DEALERS

Bladder Catarrh Best Treated by Age-Old Method

Santal Midy capsules—India's age-old relief—act promptly with grateful soothing effect on bladder irritation and painful elimination. They aid old folks to gain control over frequent night rising. Genuine only bear signature of Dr. E. Midy, noted French physician.

All good druggists have them.

SANTAL MIDY

Commercial Savings Trust

Save with "Security-First"

Put your Trust in "Security-First"

SECURITY-FIRST NATIONAL BANK OF LOS ANGELES was formed through the consolidation of Los Angeles-First National Trust & Savings Bank and Security Trust & Savings Bank.

These were two of the oldest and largest banks in Los Angeles. They had developed a volume of commercial, savings and trust business unsurpassed by any bank in Southern California.

The large capital assets of Security-First National Bank—over fifty million dollars—enable the consolidated bank to meet the borrowing needs of our largest commercial firms and corporations. These assets are also a strong protection to all savings depositors and trust customers. The Bank's interest in the protection of all classes of its patrons is no less keen now than before the consolidation.

SECURITY-FIRST NATIONAL BANK OF LOS ANGELES
COMMERCIAL SAVINGS TRUST

HENRY M. ROBINSON, *Chairman of the Board of Directors*
J. F. SARTORI, *President and Chairman of the Executive Committee*

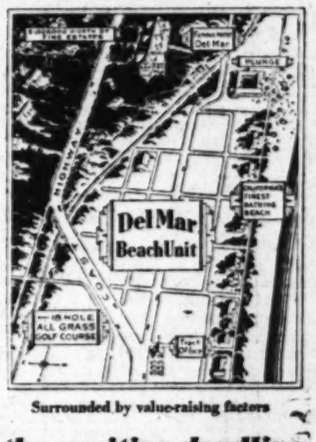
Only 20 Days More
Prices Advance
DEL MAR
BEACH PROPERTY!

Your last opportunity to own a sea shore site at....

California's Finest Beach Colony

for only

$1500
Balance 5 Years



Surrounded by value-raising factors

Monday, May 20, *the positive deadline*

Southern California's most precious heritage is its shoreline...All beach property will be at a premium...Yet if you act within the next 20 days you can buy at Southern California's finest beach colony...at prices lower than any similar property on the entire coast...Prices will positively advance Monday, May 20...Be sure you select your beach site before this date. Visit Del Mar this week, 3½ hours south of Los Angeles on main Coast Highway. Or visit, 'phone or write Los Angeles office.

South Coast Land Company
Owners and Developers of DEL MAR
740 South Broadway, Los Angeles --- TRinity 3161

HAS YOUR WIFE A CAR OF HER OWN?
You'll be surprised at the scores of good used cars available on easy terms. See— TIMES WANT ADS

The Times Free Information and Resort Bureaus

MAIN OFFICE—CORNER FIRST AND BROADWAY

are for the accommodation and benefit of persons seeking interesting routes of travel, desirable hotels or rest, recreation and recuperation at seashore, mountain or desert hotels and resorts. Particulars are furnished by competent attendants and by correspondence to the general public regarding rates and attractions of railroad and steamship lines, motor stages lines, travel by air, hotels and pleasure and health hotels and resorts. Descriptive circulars and transportation literature are kept on hand for inspection and distribution. This service is absolutely free.

Make Your Resort and Hotel **RESERVATIONS** FREE OF CHARGE AT THE

Times Information and Resort Bureau, Times Bldg., Bdwy. at First St., or at The Times Branch Office, Information and Resort Bureau, 521 South Spring Street. Telephone MEtropolitan 0700.

Resorts



Hotel Virginia
Long Beach

California's Finest Seaside Resort

Every outdoor and indoor diversion. Privileges Virginia Country Club with its splendid 18-hole Golf Course, Dancing Wednesday and Saturday evenings to the strains of the celebrated Virginia All-Star Orchestra—or Bridge if you prefer. Wonderful luncheons and dinners.

The Seaside is delightful now

M. E. (DON) OLSEN, Manager.

Mt. Lowe
and cottages

2-hour scenic railway trip from Los Angeles

SEE ALL Southern California—56 cities—the ocean—Catalina—in one inspiring panorama. Hike, ride horseback, enjoy outdoor sports a mile high. Ideal for rest or play.

Tav... and Con... Eur... also R... Los... Two... men... MEtr... or full... PACIF...

JUNE LODGE DUDE...

California's first Dude Ranch NOW open—3 miles be... ican and European Plan. Luxurious accommodations... and rates: address June Lodge Dude Ranch, Baltimor...

ED J. SEYMOUR, *Owner and Operator.*

MOUNT WILSON

THE MOUNT WILSON HOTEL AND BUNGALOWS, but 21½ miles from Los Angeles, is open all year 'round. Lodging $2.50 and up. See 70 lowns by their lights. World's largest Observatory open daily. Free illustrated Astronomical Lectures, Friday nights, and chance to look through telescopes. Wide auto road open to all automobiles. Daily stage leaves L. A. and Pasadena. See Times and all other Information Bureaus or phone Sterling 9534F2. A. C. CHILDS, Mgr.

WRIGHTWOOD

Back of Old Baldy—El. 6000 ft. in the Sierra Madre Mountains

Early Spring is calling you to this matchless mountain valley. Wonderful and safe roads, modern hotel, and housekeeping cottages. Store and Restaurant—Dancing in the clubhouse. Horseback riding. Phone VAndike 8038 or HEmpstead 6302 for reservations. 117 W. 9th St., 6278 Hollywood Blvd.

La Jolla

A week or a month NOW. Reduced rates before the Summer Season begins.

THE TERRACE APARTMENTS
915 SO. COAST BLVD.
One block above Casa De Manana.
A desirable place for desirable people. La Jolla 707

ALASKA

LOW FARE TOURS
Independent or escorted.
Reservations at
PECK-JUDAH
749 So. Hill

HOTELS AND APARTMENTS

Los Angeles Hotels and Apartments



Hotel Stowell
Los Angeles

416 SOUTH SPRING
Between 4th and 5th Sts.—TRinity 3011
(12 Stories Fireproof)
In the Heart of the City, near all Theaters and the shopping district.
275 rooms, 275 baths Circulating Ice Water
14 story Hill Garage right across the Street
RATES: 100 Rooms—for one, $1.50—for two, $2.50
50 Rooms—for one, $2.00—for two, $3.00
50 Rooms—for one, $2.50—for two, $4.00
75 Rooms—for one, $3.00—for two, $5.00
Chas. B. Hervey, President
J. Manning Murfee, Vice-Pres. and Manager



New Hotel Rosslyn and Annex
Fifth and Main Streets
Under Personal Management of HART BROS., Owners.

Well appointed dining room serves the best the market affords at popular prices.

RATES
Rooms without bath .....$1.50 up
Rooms with private toilet ....$2.00 up
Rooms with private bath ....$2.50 up
$1.00 for each extra person in room.
Private Auto Entrance to Hotel Lobby

Pasadena Hotels

HOTEL GREEN
PASADENA, CALIF.

First Consideration of the Management is the Comfort of its Guests.
European Plan—Special Summer Rates
$2.00 and $3.00 per day. Special rates to Permanent Guests. Dining Service Unexcelled.

Hollywood Apartments

The Fontenoy
1811 Whitley Ave.

First of its kind on the Pacific Coast. Beautiful view. Quietness and refinement with superb furnishings

Santa Monica Hotels and Apartments

The Miramar Hotel and Hotel Apartments
SANTA MONICA, CALIFORNIA

Fronting on the Pacific Ocean—One of California's Great Residential and Resort Hotels—Sensible Prices for Hotel Rooms and Hotel Apartments—Wonderful Table d'Hote Meals. Popular Priced a la carte Service. Evening Dinner, $1.50. Dinner dances every Saturday evening, no cover charge.
MORGAN S. TYLER, MANAGER.

VACATION AND Education



Summer Session of Humboldt State Teachers College at Arcata
June 24 to August 2
Wonderful opportunities for combining study and recreation in the Redwood Empire.
For information write, President, Humboldt State Teachers College, Arcata, or
Humboldt County Board of Trade
Eureka, California

Hollywood Hotels

HOLLYWOOD PLAZA HOTEL
VINE AT HOLLYWOOD BLVD.



The Doorway to Hospitality
Figi Whistle Dining Service

San Francisco Hotels

HOTEL MARCELLA
490 GEARY
CORNER OF TAYLOR
SAN FRANCISCO
A-B-C-D CARS TO DOOR.
MODERN ROOMS AND BEAUTIFUL LOBBY
CENTER OF SHOPPING AND THEATRE DISTRICTS
RATES
WITH BATH Single $2-$2.50 Double $2.50-$3.00
WITHOUT BATH Single $1.50 Double $2.00
WEEKLY RATES ON REQUEST

For Boys CAMPS For Girls

DOUGLAS CAMPS
FOR GIRLS PEBBLE BEACH
(On the 17 mile drive in Del Monte Forest.) Fifth Season. All summer sports.
Season July 5 to Aug. 30
...s or Grace Parsons Douglas, Pebble Beach, Cal.

...MP
7TH SEASON. AT PINE KNOT, BIG BEAR LAKE. Elevation 6750 ft. Ages 7-15 yrs. July 1st to Aug. 10th. A complete out-of-doors ex... Nurse—modern dietary program. Send for Illustrated ...anson, 1515 Campus Road, Los Angeles.

MT. BOYS' CAMP
...Big Trees in the Sierra Nevada Mountains. ...thletics, Fishing, Campcraft, Nature Study, ...than C. Sweet, Directors. 1085 San Pasqual

...CATALINA ISLAND
July 1st to August 15th. Ninth Season. Director, Mrs. D. F. Laurie, Girls' Collegiate School, Glendora. Tennis, archery, hockey, riflery, paddle-tennis, tether ball, camp craft, dramatics, dancing both tap and aesthetic, swimming, boating, canoeing and riding. For booklet address 207 So. Catalina St. Plone EXpo. 0448, or ROch. 4851, L. A.

CALIF. MILITARY ACADEMY
...ers a DELIGHTFUL SUMMER OUTING FOR BOYS ...quarters, food and care; sham battles, hikes, over-night camping trips ...ed water sports—plenty of fun for all. School work if desired. Model ...the blood department. Major W. J. Watkins, Headmaster. Catalogue on ...) Ave. at 21st St. P.O. Box 337. Phone 334162.

CAMP Wa-a-Wa
FOR GIRLS

Summer Sports including trip to Catalina, mountain hiking, horseback riding, swimming and tennis; Arts and Crafts. Tutoring if desired. July 1 to Aug. 9. Under auspices of Brice Academy, a school for girls.
Telephone Blue 19 Sierra Madre, Calif.

Gold Hollow—a summer camp for high school and college age girls. Nevada County, California. Developed by Mills College as a demonstration of the best practices in the Organized Camp for Girls. July 1st to August 10th. For bulletin address Miss Rosalind Cassidy, Mills College, California.

GIRLS' CAMP AT GLENDORA FOOTHILLS SCHOOL
JULY 1— SEPT. 1

All Summer Sports, Swimming, etc. Glendora, Calif.

MINING DAMS BILL DEFEATED

Assemblymen Kill Measure by 42-34 Vote

Farmers Declare Hydraulic Process Menace

Sponsors Say Flood Control Would Aid State

SACRAMENTO, April 30. (Exclusive)—Resumption of hydraulic mining, one of the traditional legislative battles of California, came before the Assembly again today and was refused passage by a vote of 34 in favor and 42 against.

A great deal of oratory was expended and the argument resolved itself into a debating contest between the two major divisions of the cow-country delegation, the farmers and the mountaineers.

SEAWELL SPONSOR

The bill, No. 650, was introduced by Assemblyman Seawell of Roseville. It provided that $200,000 be appropriated from the State Treasury to be expended by the State Board of Control on recommendation of the California Debris Commission, for the purchase of land, erection of dams and engineering investigation. Title of the land purchased is to be vested in the United States government. The dams are to restrain the tailings resulting from hydraulic operations.

Mr. Seawell, in proposing his bill, made quite a plea for the resumption of this industry which, in former days, meant so much to the prosperity of California and which has been restrained for many years. The farmers of the valley were represented by Assemblyman West of Sacramento, Noyes of Yuba City and several others.

FEARED AS MENACE

Mr. Noyes said the people of the great valley looked upon the resumption of hydraulic mining as a menace. He questioned the fact that the value of the gold recovered by these operations will equal and compensate for the damage done by the debris flowing down the rivers or the injury to irrigation works and navigable streams.

Mr. West termed the operations "a deluge."

Mr. Anderson said that a portion of the money expended goes toward solving the problems of the farmers themselves, in the way of water investigation and flood control.

MEN DUMBER THAN CO-EDS

Registrar of Northwestern University Cites Grades as Proof

EVANSTON (Ill.) April 30. Registrar Katharine George of Northwestern University has found that men students are dumber this year than girls, o... she puts it differently.

The men, she said, had an aggregate average of only .9092, while the girls had 1.738. Fraternity men, the registrar found, are smarter than the boys who don't wear a pin, but nonsorority women are decidedly smarter (statistically) than their sisters who "belong."

Bills Passed in Legislature

SACRAMENTO, April 30. (AP)—The California Legislature passed the following bills today:

PASSED BY THE ASSEMBLY

Assembly Bill No. 650, Seawell—Permitting resumption of hydraulic mining under certain conditions. To be reconsidered.

Assembly Bill No. 121, Meisinger—Reducing salaries of Fresno county officials.

Assembly Bill No. 850, Kline—Increasing salary of Riverside County Horticultural Commissioner.

Assembly Bill No. 40, Jespersen—San Luis Obispo county government bill.

Assembly Bill No. 646, Keisinger—Creates Gen. Grant National Park game refuge.

Senate Bill No. 379, Crowley—Permitting municipal inspection of meats.

PASSED IN THE SENATE

Senate Bill No. 14, Murphy—Provides an eight-hour day for cement workers.

Senate Bill No. 666, McKinley—Prohibits taking third-degree confessions.

Senate Bill No. 435, Murphy—A safety act to protect electrical workers.

Senate Bill No. 353, McKinley—Relates to the passage of ordinances in cities.

Senate Bill No. 524, Murphy, et al—To permit the reclamation of San Francisco south basin tide lands for industrial development.

Thirty-seven bills introduced by Senator Inman, making changes in judicial procedure, numbered Senate Bills 53, 55, 56, 57, 59, 60, 61, 62, 63, 64, 65, 67, 68, 69, 72, 74, 78, 79, 80, 81, 82, 83, 84, 85, 86, 87, 88, 89, 90, 91, 93, 94, 96, 97, 98, 99, 733 and 734.

Steamships

$1250 ROUND THE WORLD
PRESIDENT LINER SAILS EVERY WEEK FROM LOS ANGELES
DOLLAR STEAMSHIP LINE
914 W. SIXTH ST., LOS ANGELES, CALIF.
Telephone TRinity 4091

GOVERNOR SIGNS PENOLOGY BILL

Act Consolidates Five State Penal Divisions

Step Heralded as Great Aid in Crime Fight

Head of Department to be on Young's Council

SACRAMENTO, April 30. (AP)—Senate Bill No. 568, creating a State Department of Penology and heralded as a step toward the solution of the State's crime and penal problems, was signed today by Gov. Young.

The bill, introduced by Senator Mueller of El Cajon, combines five existing divisions of the State government under one department, the director of which shall be a member of the Governor's Council, thus merging the activities of these divisions directly with the central point of administrative authority.

The new department will be composed of the following divisions: Prisons and parcels, criminal identification and investigation, pardons and commutations, narcotic enforcement and criminology.

New Austrian Cabinet Formed

VIENNA, April 30. (AP)—Dr. Ernst Streeruwitz, Industrialist and member of the Chr... n Socialist party, today succeeded in forming a Cabinet to replace that of Mgr. Ignaz Seipel, who resigned nearly a month ago.

The new Chancellor, who also will be Foreign Minister, retains all of Chancellor Seipel's Cabinet except Dr. Seipel.



Catalina Island BIRD PARK
7½ Acres of Bird Life
Hundreds of Rare Birds from all over the World
ADMISSION FREE

CATALINA TRIP
Round Trip from L. A. $2.95. Glass Bottom Boat Ride, 75c. Luncheon at Hotel St. Catherine $1.25. 2-Day trip, $10.00. 3-Day trip, $15.00. Train leaves 6th and Main Sts., L. A. 9 a.m. daily. Ticket Office, 6th & Main Sts., L. A. Phone TRinity 2961.

TO SAN DIEGO Today!
SS HARVARD
Sails at 3 p. m.
$3.50 ONE WAY
ROUND TRIP 16-day return limit $5
Including Meals
SAILINGS to San Diego—Wed., Thurs., Sat., Sun. from L. A. Harbor.

To SAN FRANCISCO
$14 ONE WAY
ROUND TRIP 7-day return limit $20
Including MEALS and BERTH
SAILINGS to San Francisco—Tues., Thurs., Fri., Sun. at 4 p.m.
Boat train leaves P. E. Depot one hour before each sailing.

LASSCO
LOS ANGELES STEAMSHIP CO.
730 So. Broadway . Tel. VAndike 2421
305 So. Spring St. . Tel. VAndike 2421
6733 Hollywood Blvd. GLadstone 5508

$90 ALASKA Tours
Magnificent steamers. Promenade Outside. Two persons in room. Reservations still available.
$861.65 up. Around the World
Leaving Los Angeles, Mar. 6, 20; June 5, 17, and Weekly.
$90 Honolulu Tours. $7 a day European Tours
Get information and tickets from Mr. Robertson who has made eight trips Around the World and 112 trips across the Atlantic. He can tell you where to go and how to get there. We are Agents all steamship lines and airlines.

D. F. Robertson Travel Bureau
715 Hibernian Bldg. 400 SOUTH SPRING ST. LOS ANGELES VA. 7913

For CAMPS For

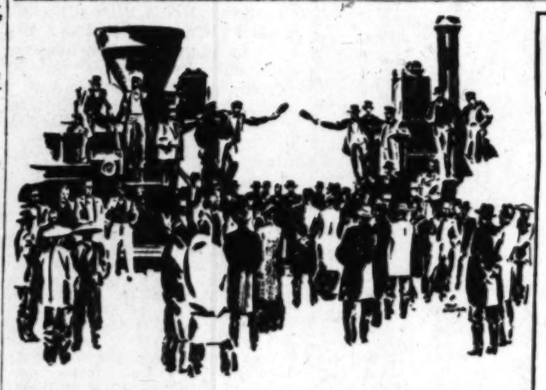
Wa-a-Wa
FOR GIRLS

Summer Sports including trip to Catalina, mountain hiking, horseback riding, swimming and tennis; Arts and Crafts. Tutoring if desired. July 1 to Aug. 9. Under auspices of Brice Academy, a school for girls.
Telephone Blue 19 Sierra Madre, Calif.

Gold Hollow—a summer camp for high school and college age girls. Nevada County, California. Developed by Mills College as a demonstration of the best practices in the Organized Camp for Girls. July 1st to August 10th. For bulletin address Miss Rosalind Cassidy, Mills College, California.

GIRLS' CAMP AT GLENDORA FOOTHILLS SCHOOL
JULY 1— SEPT. 1

All Summer Sports, Swimming, etc. Glendora, Calif.



The "Last Spike" will never be driven

—*Southern Pacific still building with the West*

THE 60th anniversary of the driving of the Golden Spike, May 10, Southern Pacific's Golden Jubilee, finds this western railroad still building. Weaponed with crude tools, courage and vision, the early pioneer had hand-carved a way to the new West. With the vision of the pioneer, the West has carried on, and with it, step by step, Southern Pacific has builded.

In the last five years Southern Pacific has built more new line than any other railroad in the United States.

In fifteen years Southern Pacific has built 1481 miles of new line at a cost of 88 million dollars.

Through the barrier of the mighty Cascades it has created a new north and south railway. It has double-tracked its OVERLAND ROUTE line over the Sierra.

A new main line has been built through Arizona. From Wendel, California, to Lakeview, Oregon, has been broad-gauged.

Now Southern Pacific is completing a short line transcontinental railway through Southern Oregon and Northern California. The Cascade line of the SHASTA ROUTE and the OVERLAND ROUTE will be connected.

From less than 700 miles in 1869 to 16,520 miles today is but one way of recording Southern Pacific's 60 years of work.

Behind this cold fact of miles built is the epic story of the development of the West. A story of progress indelibly written in the traditions of the West.

Golden Jubilee
RADIO PROGRAM
MAY 10
Featuring
REINALD WERRENRATH
over station KFI and associated Pacific Coast stations, 9:10 to 10:30 p.m. May 10. $100 prize for best account of program by boy or girl under 18 years of age. Write your impressions.

Southern Pacific

TICKET OFFICES: 212 W. Seventh St. 1147 S. Broadway 425 S. Hill St. Main Floor Pacific Electric Bldg. STATION: Fifth and Central. Tel. FAber 6161
Hollywood: 6768 Hollywood Blvd. Santa Monica: 416 Santa Monica Blvd.
San Pedro: 222 E. Fifth Glendale: 106 N. Brand Pasadena: 148 East Colorado
Whittier: Pacific Electric Station Sawtelle: 11269 Santa Monica Blvd.
Alhambra: 137 West Main St. Long Beach: 140 W. Ocean Ocean Park: Trolley Way
Beverly Hills: Pacific Electric Station

ROUNDTRIP Fares cut 60% May 10

Round trip tickets for 60% of the regular *one way fare*—Good in Pullmans.

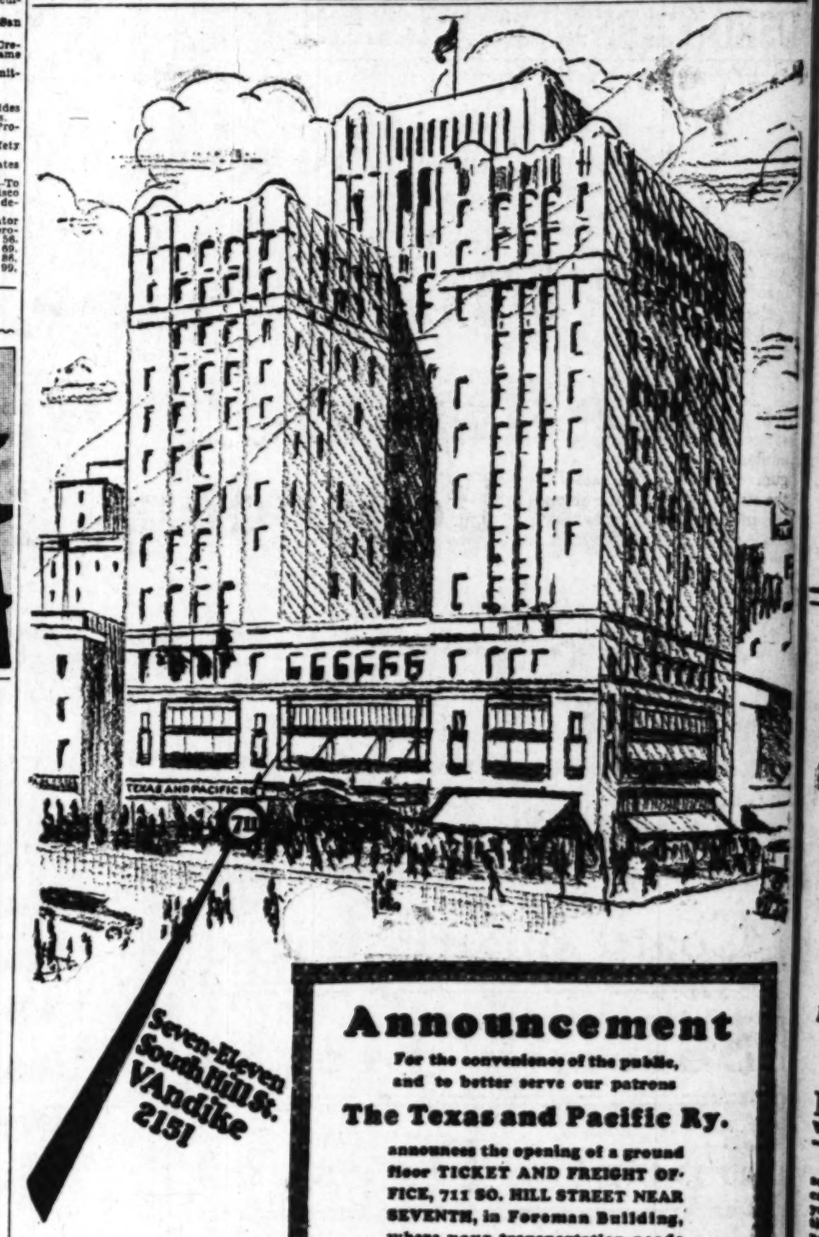
This means that if the *one way* fare is $10 you will be able to make the *roundtrip* for $6.00.

In effect between any two points on Southern Pacific's Pacific Lines. Minimum roundtrip fare 50 cents.

On sale Friday, May 10. Trip must start Friday—return limit midnight, Tuesday, May 14.

Examples of roundtrips —from Los Angeles to:

Santa Barbara	$2.30
El Centro	5.45
Del Monte	8.25
San Francisco	10.25
Phoenix	9.20
Lake Tahoe	15.70
Merced	7.25



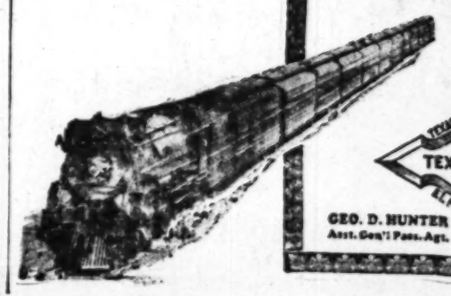
Seven-Eleven South Hill St. VAndike 2151

Announcement
For the convenience of the public, and to better serve our patrons
The Texas and Pacific Ry.
announces the opening of a ground floor TICKET AND FREIGHT OFFICE, 711 SO. HILL STREET NEAR SEVENTH, in Foreman Building, where your transportation needs will be given preferred attention

OPERATING
The Texan
Fast All-Steel Train with Through Sleepers Los Angeles to Fort Worth, Dallas, Little Rock, Memphis and St. Louis

Quickest Way East
Without Extra Fare

Summer Tourist Fares commencing May 22nd



THE TEXAS AND PACIFIC RAILWAY

GEO. D. HUNTER Asst. Gen'l Pass. Agt.
IRWIN WAPPLE Asst. Traffic Mgr.

ALL MA...

Film Gon... spar...

Film disc... Dentists...

DON'T be discouraged... white and sparklin... chances in 10 that they a... with a dingy film. This i... found in thousands upon th...

You can quickly see by t... dentifrice called Pepsode... film where ordinary met... successfully.

What film...

Film is the great enemy of t... a chief cause, according t... authorities, of most tooth... gum disorders. Film abs... the stains from food and s... ing and gives that cloudy l... It clings to teeth, gets into c... ices and stays.

LEAVIN...

The R... a new...

Broadway Limited
Leaves one hour earlie...
[12:40 P.M. day-light saving time]

NOW—a luxurious new limited train to New York, Washington, and Philadelphia—The Rainbow!

It runs on a *new, convenient* schedule. You can leave Chicago in the late afternoon and yet reach New York next day in time for a *full half-day's* business or pleasure.

The Rainbow is a 20 hour—20 minute train. It upholds the high standards of speed and luxury that distinguish the Pennsylvania's fleet of fast trains to the East. Observation car.

And the Broadway Limited—leader of this famous fleet—is scheduled an hour earlier.

In addition, the Liberty Limited to Washington runs on a new, faster schedule. Leaving Chicago at 12:30 P.M. Reaching Washington at 8:05 A.M.

SIX GRE...

BROADWAY LIMITED	
Lv. Chicago	11:40 A.M.
Ar. Philadelphia	6:54 A.M.
Ar. New York	8:40 A.M.
THE RAINBOW	
Lv. Chicago	3:00 P.M.
Ar. Philadelphia	10:55 A.M.
Ar. Baltimore	11:03 A.M.
Ar. Washington	11:59 A.M.
Ar. New York	12:50 P.M.

They car...

PENNSYL...

Ask about our personally co...

SAN DIEGO
Today!
S HARVARD
Sails at 3 p. m.
$3.50 ONE WAY
ROUND TRIP $5
16-day return limit
Including Meals
LINES to San Diego—Wed., hurs., Sat., Sun. from L. A. Harbor.
o SAN FRANCISCO
$14 ONE WAY
OUND TRIP $20
day return limit
luding MEALS and BERTH
LINES to San Francisco—, Thurs., Fri., Sun. at 4 p.m.
e train leaves P. E. Depot one hour before each sailing.
LASSCO
LOS ANGELES STEAMSHIP CO.
o. Broadway . Tel. VAndike 2421
o. Spring St. . Tel. VAndike 2421
Hollywood Blvd. GLadstone 5505
A Tours
to pass. Reservations still available.
the World
, 17, and Weekly.
y European Tours
has made sight trips Around the
where to go and how to get there.
n and when.
tson Travel Bureau
st. VA. 7915
IRWIN WAPPLE
Asst. Traffic Mgr.

ALL MAKES of RECORDS
You will find a complete stock and excellent service in buying records at
The Music Lover's Shop
RICHARDSON MUSIC CO
730 West 7th Street
The Music Lovers' Shop



Film
Gone... *teeth regain sparkling whiteness*

Film discolors teeth and then destroys them.
Dentists urge a special way to remove it.

DON'T be discouraged if teeth are not white and sparkling. You have 9 chances in 10 that they are merely coated with a dingy film. This is what has been found in thousands upon thousands of cases.

You can quickly see by trying the special dentifrice called Pepsodent that removes film where ordinary methods fail successfully.

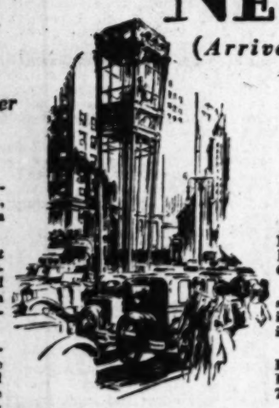
What film is

Film is the great enemy of teeth and a chief cause, according to world authorities, of most tooth and gum disorders. Film absorbs the stains from food and smoking and gives that cloudy look. It clings to teeth, gets into crevices and stays.

Film hardens into tartar. Germs by the millions [illegible] They, with tartar, are [illegible] To remove [illegible] dentifrice [illegible] film and [illegible] amel.

[illegible] ld-[illegible] w

LEAVING CHI[illegible].M.
The RAINBOW
a new, fast train to
NEW YORK
(Arrives 12:50 P.M.)



Broadway Limited
Leaves one hour earlier
[12:40 P.M. daylight saving time]

NOW—a luxurious new limited train to New York, Washington, and Philadelphia —The Rainbow!

It runs on a *new, convenient* schedule. You can leave Chicago in the late afternoon and reach New York next day in time for a *full half-day's* business or pleasure.

The Rainbow is a 20 hour—20 minute train. It upholds the high standards of speed and luxury that distinguish the Pennsylvania's fleet of fast trains to the East. Observation car.

And the Broadway Limited—leader of this famous fleet—is scheduled an hour earlier.

In addition, the Liberty Limited to Washington runs on a new, faster schedule. Leaving Chicago at 12:30 P.M. Reaching Washington at 8:05 A.M.

Liberty Limited
on new, faster schedule

The Pennsylvania Limited leaves New York one hour earlier. Leaving 12:05 P.M. Reaching Chicago 7:55 A.M.

The Broadway Limited is scheduled an hour earlier. Leaving New York 1:55 P.M. Reaching Chicago 8:55 A.M.

Another *new fast* train—The Red Knight—leaves New York at 10:45 P.M. Reaches Chicago at 7:35 P.M.

Note below the schedules of these six great limiteds. For your summer traveling to the Atlantic seaboard choose one of them.

The Pennsylvania Limited carries an observation car through the Scenic Alleghenies by daylight.

And the Gotham Limited carries a new, through sleeper service from Chicago to Washington.

West-bound service from New York to Chicago is also improved.

For tickets apply to local agents or address Frederick Webb, District Passenger Agent, Room 318 Van Nuys Building, Los Angeles, Cal., Telephone Trinity 4688.

SIX GREAT LIMITEDS TO THE EAST
(Standard Time)

BROADWAY LIMITED		LIBERTY LIMITED		MANHATTAN LIMITED	
Lv. Chicago	11:40 A.M.	Lv. Chicago	12:30 P.M.	Lv. Chicago	10:30 A.M.
Ar. Philadelphia	6:54 A.M.	Ar. Baltimore	7:07 A.M.	Ar. Washington	7:55 A.M.
Ar. New York	8:40 A.M.	Ar. Washington	8:05 A.M.	Ar. New York	8:25 A.M.
THE RAINBOW		**GOTHAM LIMITED**		**PENNSYLVANIA LIMITED**	
Lv. Chicago	3:00 P.M.	Lv. Chicago	9:00 P.M.	Lv. Chicago	5:30 P.M.
Ar. Philadelphia	10:55 A.M.	Ar. Pittsburgh	8:30 A.M.	Ar. Pittsburgh	6:15 A.M.
Ar. Baltimore	11:03 A.M.	Ar. Philadelphia	5:00 P.M.	Ar. Philadelphia	3:08 P.M.
Ar. Washington	11:59 A.M.	Ar. Washington	6:40 P.M.	Ar. Washington	4:20 P.M.
Ar. New York	12:50 P.M.	Ar. New York	6:50 P.M.	Ar. New York	5:30 P.M.

They carry you swiftly, safely and on time

W-56
PENNSYLVANIA RAILROAD
Ask about our personally conducted All-Expense Tours through the Historic East

NOTICIAS MUNDIALES DE ULTIMA HORA

NOTAS TELEGRAFICAS

Ha Sido Encontrado el Aeroplano "Kookaburra"

SYDNEY (Nueva Gales del Sur), Abril 30.—Un grupo de gente de tierra, procedente de Wave Hill y bajo la dirección del teniente Eaton, descubrió ayer el extraviado aeroplano "Kookaburra". Los exploradores andaban buscando el paradero del teniente Keith Anderson y de Robert Hitchcock, que hicieron aterrizaje forzoso en un sitio aislado, mientras buscaban el avión "Southern Cross", que había desaparecido por esos días.

Tan difícil es penetrar por esa región, que no se ha podido establecer contacto con el teniente Eaton, y sólo se sabe de él y sus compañeros por los aeroplanos que los han divisado desde la altura.

Sorprendiéronse hoy los pilotos de ver a los expedicionarios del teniente Eaton dirigir sus pasos hacia un sitio que se halla a diez millas del avión embarrancado. Un radiograma del piloto que los observó sugiere que quizá se hayan encontrado en ese sitio con el cadáver de Hitchcock.

Ya desde el aire ha podido verse un cuerpo, que yace bajo el avión, y que creen los pilotos observadores sea el del teniente Anderson.

Se Darán Vistas de Cine en el "Conde Zeppelin"

FRIEDRICHSHAFEN (Alemania), Abril 30.—Se están haciendo preparativos para dar con regularidad funciones de cine a bordo del "Graf Zeppelin", cuando esta aeronave emprenda su segundo vuelo rumbo a los Estados Unidos, lo que, se dice, ocurrirá el próximo 30 de Mayo. Con ocasión de su reciente vuelo por el Mediterráneo occidental, se probó durante una hora el aparato proyector.

Los Ingleses Aceptan la Abolición de los Gases Tóxicos

GINEBRA, Abril 30.—Hoy, a la apertura de la sesión de la Conferencia Preparatoria del Desarme, anunció Lord Cushendun la decisión del gobierno británico de adherirse al protocolo de Ginebra de 1925, por el cual se prohibe el uso de gases deletéreos en la guerra.

Sólo puso por condición el delegado británico que hubiera reciprocidad en esta cuestión, y luego anunció igual determinación por parte de Australia, Nueva Zelanda, Sudáfrica y el Estado Libre Irlandés. El doctor Walter A. Riddell, en representación del Canadá, anunció que su gobierno tenía también pedido al parlamento que ratificara el referido protocolo.

Méjico Aplicará Inmediatamente las Leyes Agrarias

CIUDAD DE MEJICO, Abril 30.—Dice hoy El Universal que Marte R. Gómez, ministro de Agricultura, en discurso pronunciado ayer en Santa Cruz Ocotlán, Estado de Méjico, ha prometido dar prisa a la aplicación de las leyes agrarias méjicanas, sin distinción de la nacionalidad de los terratenientes afectados.

En su artículo, dice El Universal que Gómez negó que el gobierno haya hecho excepciones favorables para los norteamericanos, e hizo esta declaración: "Las leyes agrarias mejicanas se aplicarán sin distinción a cuantos vivan en territorio mejicano, cualquiera que sea su nacionalidad."

Hoover Tiene un Grupo de Estenógrafos que Trabajan de Noche

WASHINGTON, Abril 30.—La costumbre que tiene el presidente Hoover de trabajar frecuentemente de noche ha hecho que se establezca una plantilla de estenógrafos nocturnos en la Casa Blanca.

Por turnos, los taquígrafos de las oficinas del ejecutivo se quedan en la mansión presidencial noche con noche, para que, si deseare el señor Hoover dictarles cartas o darle trabajo de otra clase, pueda tenerlos a la mano en cualquier momento.

Esta práctica se observó durante la administración de Roosevelt; pero había caído en desuso, y ahora la ha puesto otra vez en vigor el presidente Hoover.

NOTAS LOCALES

Onerosísimas Multas Impuestas a los Poseedores de Billetes de Lotería

La pena que recae en los poseedores de billetes de loterías chinas ha ido subiendo gradualmente, desde las multas de $10, que hace unos cuantos meses imponían los juzgados municipales, hasta las de $500, impuestas ayer por el juez Wood a los súbditos chinos Wong Wing y Jim Ong, luego que un jurado los hubo declarado culpables del mencionado delito.

El señor Fox, teniente procurador de la ciudad, probó que los dos comerciantes chinos citados habían sido arrestados en una tienda de la calle de Maple por agentes de policía de la brigada del vicio. Al ser detenidos, se encontraron en poder de los chinos los billetes de lotería exhibidos en el juzgado.

Guy Eddy, defensor de ambos chinos, notificó oralmente que apelaba de la onerosa multa impuesta a sus clientes.

Intento de Suicidio que Fracasa por Falta de Puntería

Ayer se dejaron oír dos disparos en el cuarto de Daniel V. Sullivan, delineante de 50 años de edad, que vive en la avenida Burlington Sur, número 729, y la patrona de la casa, que lo es la señora E. H. Buchtel, sumamente asustada, decidió llamar a la policía, para que ésta averiguara de qué se trataba.

Al llegar los guardias, entraron en el cuarto de Sullivan y encontraron a éste sentado, con las manos cruzadas, y con un revólver anticuado de calibre 38 a su lado.

Le preguntaron qué había hecho, y contestó, según informa la policía, que deseaba morir, y que, por tal motivo, se había disparado dos tiros en la cabeza. Uno de ellos lo erró por completo, y el otro le había producido una desgarradura en el cuero cabelludo. Fue conducido para su curación a la Casa de Socorro de la calle de Georgia.

Helbush Divorce Tangle Ruling Expected Today

SAN FRANCISCO, April 30. (Exclusive)—Arguments in the divorce troubles of Herman H. Helbush, Los Angeles and San Francisco millionaire, and Gwyneth Helbush, his divorced wife, were concluded today before Superior Judge Fitzpatrick and indication given that a decision may be announced tomorrow.

Mrs. Helbush seeks to have set aside a final decree granted her husband last month, on the chief ground that a reconciliation took place after the issuance of the interlocutory decree in 1924.

She has a separate maintenance action pending in Los Angeles and an adverse decision in the present case would nullify that and deprive her of further consideration in property settlements.

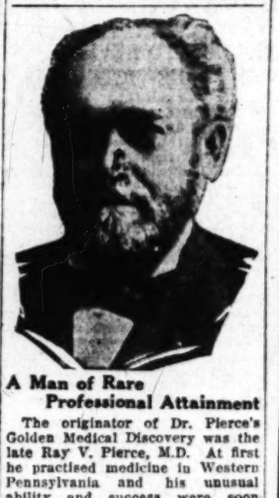


homes by Surf & Sea



Stretching down the middle of the World. California the Golden
And here within easy reach of all the great group of World Citizens in the Great Southwest is the Coast o' Gold. California's finest offering in a Play-place ready to gratify your every wish and whim.
Golden Sands—Wide, white, silvery beaches—surf and sand and sea.
Quiet water on Bay and lagoon—Trails on Golden hills. Vistas varying at every turn and angle of a Captivating Coastline. Here build that home of your dreams. For you, forty miles of Health. Let it yield you that Wealth of Smiles and Happiness that Belong to You.

The Coast o' Gold
ORANGE COUNTY
40 MILES OF COAST LINE..
WRITE BOX 776.. BALBOA



A Man of Rare Professional Attainment

The originator of Dr. Pierce's Golden Medical Discovery was the late Ray V. Pierce, M.D. At first he practised medicine in Western Pennsylvania and his unusual ability and success were soon recognized there. Then he moved to Buffalo, N. Y., and established the World's Dispensary where his famous remedies have ever since been made.

Each succeeding year the sale of Dr. Pierce's Golden Medical Discovery has been greatly increased. Evidently people appreciate the fact that it increases the appetite, stimulates the digestion, helps to enrich the blood, clears the skin of eruptions and blemishes, and makes both men and women feel as they did when they were young. It contains no harmful ingredient.

Ask your druggist for Dr. Pierce's Golden Medical Discovery, tablets or liquid; or send 10 cents for a trial pkg. to Dr. Pierce's Clinic, in Buffalo, N. Y.

Write for free medical advice. —[Advertisement.

Everybody likes it!
100% PURE



EASTSIDE
Malt SYRUP
AT ALL DEALERS

Bladder Catarrh Best Treated by Age-Old Method

Santal Midy capsules—India's age-old relief—act promptly with grateful soothing effect on bladder irritation and painful elimination. They aid old folks to gain control over frequent night rising. Genuine only bear signature of Dr. L. Midy, noted French physician.

All good druggists have them.

SANTAL MIDY

Commercial Savings Trust

Save with "Security-First"

Put your Trust in "Security-First"

SECURITY-FIRST NATIONAL BANK OF LOS ANGELES was formed through the consolidation of Los Angeles-First National Trust & Savings Bank and Security Trust & Savings Bank.

These were two of the oldest and largest banks in Los Angeles. They had developed a volume of commercial, savings and trust business unsurpassed by any bank in Southern California.

The large capital assets of Security-First National Bank—over fifty million dollars—enable the consolidated bank to meet the borrowing needs of our largest commercial firms and corporations. These assets are also a strong protection to all savings depositors and trust customers. The Bank's interest in the protection of all classes of its patrons is no less keen now than before the consolidation.

SECURITY-FIRST NATIONAL BANK OF LOS ANGELES
COMMERCIAL SAVINGS TRUST

HENRY M. ROBINSON, *Chairman of the Board of Directors*
J. F. SARTORI, *President and Chairman of the Executive Committee*

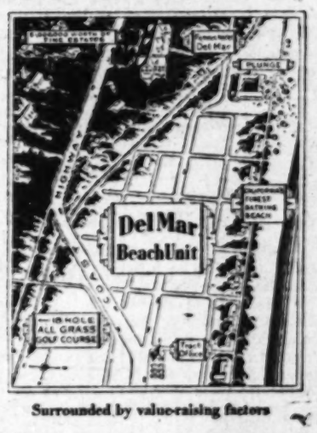
Only 20 Days More
Prices Advance
DEL MAR
BEACH PROPERTY!

Your last opportunity to own a sea shore site at....

California's Finest Beach Colony

for only

$1500
Balance 5 Years



Surrounded by value-raising factors

Monday, May 20, *the positive deadline*

Southern California's most precious heritage is its shoreline... All beach property will be at a premium... Yet if you act within the next 20 days you can buy at Southern California's finest beach colony... at prices lower than any similar property on the entire coast... Prices will positively advance Monday, May 20... Be sure you select your beach site before this date. Visit Del Mar this week, 3½ hours south of Los Angeles on main Coast Highway. Or visit, 'phone or write Los Angeles office.

South Coast Land Company
Owners and Developers of DEL MAR
740 South Broadway, Los Angeles --- TRinity 3161

HAS YOUR WIFE A CAR OF HER OWN?
You'll be surprised at the scores of good used cars available on easy terms. See— TIMES WANT ADS

NEWS OF SOUTHERN COUNTIES

NO TRACE OF LOST PLANE

Boggy Lake Country Near Needles Searched

Forty-eight-Hour Hunt Fails to Produce Clew

Three Persons Report Seeing Ship Make Plunge

NEEDLES, April 30.—Although numerous rescue parties are still searching the densely covered backwater lake country, eight miles north of here, no trace of a plane which was reported to have crashed there about dark Sunday evening, had been reported tonight.

Three persons have reported seeing the ship, a large cabin plane, painted dark red or blue, nose dive to the earth after heavy clouds of smoke belched from the craft. The plane was following the course of the Colorado River, and evidently was in trouble for several minutes before its final plunge, it was said.

Capt. R. E. McKenzie, a local flyer, has covered the territory several times, but reports no signs of a plane in the tule grass or trees. Others in canoes and other water craft have aided in the search without results.

The place where the plane is said to have disappeared is rank with vegetation, being covered with tule grass that reaches a height of fifteen feet in some places, while all around for miles there are cottonwood trees and willow that reach as high as twenty-five feet above the water. The underlying silt and mud also is very deep, going down ten feet, all boggy. There is a possibility that the plane fell into a deep hole and disappeared entirely. On account of the dense vegetation, progress through the district is laborious and slow.

Former Union Official Caught

LONG BEACH, April 30.—G. E. Patton, former secretary of the Long Beach Barbers' Union, who jumped $2500 bail after being returned here for forgery charges, was rearrested at La Grande, Or., today, police were notified. Patton was arrested on a complaint issued by union officials who charged that he attempted to cover up a shortage of $600 in his accounts by depositing two asserted forged checks for $405. Investigation since his arrest revealed, according to police records, that he had served two prison terms.

Patton was arrested by a bail-bond operator who posted $2500 to insure his appearance in court at his preliminary hearing. The bondsmen trailed him through four States.

Pastors Attack Sunday Dancing

REDONDO BEACH, April 30.—Petitions asking that dancing on Sunday be prohibited here have been placed in circulation by members of the Ministerial Union and are expected to be ready for presentation to the City Council at its meeting next Monday evening. The petitions cite that dance halls are closed in the city of Los Angeles and other places and that Redondo receives the young people of these communities who are prohibited from dancing at home. Similar action of the union last summer resulted in the closing of all flasher and chance games.

Woman Killed by Mail Box

PASADENA, April 30. — Mrs. Alzina Eaton, 643 North Raymond avenue, who was crushed today while inserting a package in a mail box, died tonight at the Pasadena Hospital from a fractured skull and internal injuries. She was fatally hurt when two machines collided, striking the mail box and hurling the heavy receptacle upon her.

The crash occurred when a car driven by F. C. Riebold of 1395 Linda Vista avenue crashed with a truck driven by Herman Werk. The Riebold car knocked the big mail box from its moorings.

TWO BRIDGES PLANNED

NORTH HOLLYWOOD, April 30. Bids for the building of the two bridges on Vineland avenue to span Los Angeles River and adjoining wash will be opened May 16, next, according to information from officials of the bridge department. The estimated cost of the two structures is $60,000.

POLICE AT POMONA GREET NEW LEADER



William S. Kirby
Who becomes head of the Pomona peace enforcement force today, succeeding I. B. English, resigned.

POMONA, April 30.—William S. Kirby, captain of the local Police Department for the past four years, assumes his duties as Chief of Police tomorrow, succeeding I. B. English, resigned. In taking over the responsibilities that go with such an office, "Bill" Kirby, as he is popularly called, is known throughout the western States, his record being as follows: Formerly a special railroad agent, Chief of Police of Douglas, Ariz., from 1914 to 1918; from 1918 to 1923 he was with the police department of Jerome, Ariz.; from the latter he came to California and took over the duties of Assistant Chief of Police at Whittier, remaining in that capacity until June, 1925, when he came here.

His first public announcement, made at the time he received his appointment two weeks ago, was to the effect that the local department would be made a model of efficiency, that all laws would be enforced honestly and fearlessly, and that the public would be kept informed at all times in department matters. In this connection, Kirby has made the local radio station, KFWC, a part of the police department in the broadcasting of important crime news, such as missing persons and kidnapings.

Kirby is 52 years of age, married, with three children, all married. He is a member of the Elks and active in the local lodge.

Changes of personnel of the department, if any, will be announced at a later date, Kirby stated today.

Santa Monica Boys Rule Today

SANTA MONICA, April 30.—Youth will reign supreme in this city tomorrow, when representative boys from the Santa Monica High School take over the reins of city government for the day, in celebration of national Boys' Week. Those who will show their elders how certain high offices should be run are Ernest Arbuckle, Mayor; Arnold Peek, commissioner of finance; William Gillies, commissioner of public works; Tad Barnum, football star, chief of police; James McGlashen, athletic manager, fire chief; Fred Tsheppe, to edit Santa Monica Outlook; George Noonan, secretary of the Chamber of Commerce; Byron Holmes, editor of the Santa Monica Sunset; Ward Willoughby, manager Clover Field; Frank Weber, superintendent of schools; John Card, principal of the high eschool; Chester Fitzsimmons, vice-principal; William Ashby, athletic director.

Andrade Plans New Magazine

SAN DIEGO, April 30.—Louis Andrade, former Secretary of Industry and Commerce for Mexico, who is staying at the King George Hotel, here, with his wife and small son, plans to publish a Spanish magazine here, he said today.

The former Mexican official is a newspaper man, magazine writer and cartoonist, and is the inventor of a special lens for making comic photographs. He hopes to establish its use in the United States.

Lower California is in a prosperous condition, according to Andrade, and he gives credit for this to Gov. Rodrigues. President Portes Gil of Mexico has been a constructive executive and stands a good chance of re-election in November, Andrade stated. Gen. Andrew Almazan, prominent in recent campaigns against the rebels, was also mentioned as a possible candidate.

HUNTERS HIT SLEEPING MEN

Shot Penetrate Tent and Strike Pair in Face

Another Gunner Fined for Killing Two Doves

Los Angeles Party Starts Panic at Riverside

RIVERSIDE, April 30.—Two persons received gunshot injuries, warrants for assault with deadly weapons were sworn out at the District Attorney's office for the arrest of at least two men, and a young Angeleno paid a $50 fine in Justice Difani's court for killing two doves out of season, as a result of the visit to the county of a party of Los Angeles "rabbit hunters."

Numbering more than eight, they pitched camp near Perris. This morning residents of the neighborhood and motorists passing by reported the gunners were shooting at everything that flew or ran, that they were firing guns from automobiles and near residences and literally "shooting up the countryside."

One man, Anthony Vincent, arrested by Game Warden Gyger, who arrived in the valley from a trip to the mountains in time to find the Angeleno shooting from a moving automobile. Two doves found in the car cost him $25 each in justice court today.

The promiscuous shooting reached its climax, however, when Will Mertens of 612 Venzia street, Venice, and Salvadore Jiminez of 1337 Seventeenth street, Santa Monica, suffered birdshot wounds in the face while sleeping in a tent near the highway. They said they heard the report of a gun at close range and the charge entered their tent. Pellets lodged in their faces and they required hospital care.

Although the complaints were made out for arrest of John Does, it was reported the wounded men obtained the license number of the automobile and have furnished officers with the information. Mertens swore to the assault-with-a-deadly-weapon complaint.

Justice Diffani gave Vincent a scathing reprimand before pronouncing judgment.

"We're absolutely tired of this monkey business by you Los Angeles gunners," he declared. "We have to contend with it all the time and the only way apparently we can stop it all is to begin giving you fellows the limit for this kind of shooting."

Missing Scout Hikers Return

BANNING, April 30.—Boy Scouts of this city, with their scoutmaster, Clarence Birney, are almost heroes today after being lost and found. They were lost overnight and parents of the youngsters were frantic.

The boys had gone with the scoutmaster for a hike to Millard Canyon, then through old Whitewater tunnel, Raymond Flats and Burnt Canyon down to Big Oaks, where a truck was to meet them. The truck was there, but no boys. It became dark and still no boys.

The parents at once organized searching parties in charge of Henry Matthews, Steve Law, M. Lampkin and others. The boys were lost in the flats country, but when it became light found their way and came home without any of the searching parties seeing them.

SANTA ANA SCHOOL SELECTS FAVORITES

SANTA ANA, April 30.—Bruce Tarver, captain of the varsity football team and president of the junior class of the high school here was named today after four days of voting, as the most popular boy in the school. Wilma Patterson, vice-president of the girls' league, which sponsored the popularity contest, was selected as the most popular girl of the institution. The following were in the race: Shirley Marble, Harry Bradley, John Keeler, Phyllis O'Connor, Betty Maloney, Clarence Speer, David Hill, Helen Spangler, Gene Olsen, Helen Stein, Marion Parsons, Tommy Cone, Wayne Gross, Barbara Horton, Mildred Daley, Norman Paul, Bruce Tarver, Julia Hoffman, John Dunlap, Russell Sullivan and Mary Cianfoni.

HOBO'S TALE OF OLD CRIME SUBSTANTIATED

SANTA BARBARA, April 30.—That the story of the drowning of Albert Nelson in the Mississippi River, as told to Sheriff James Ross by a hobo several weeks ago, is true, is indicated in a letter received by the Sheriff. The hobo, who gave his name as L. W. Carson, appeared in the Sheriff's office and confessed to throwing Nelson over the Fort Snelling bridge, between Minneapolis and St. Paul, five years ago. The Sheriff wired St. Paul and Minneapolis police, who replied that they had no record of such a crime. The hobo was released. Today the Sheriff received a letter from E. J. Nelson of Minneapolis stating that his brother Albert had been missing since 1920.

RANCH EMPLOYEE INJURED BY AUTO

VENTURA, April 30.—Caught between his own car and a gate post, M. K. Tabor, 47 years of age, was brought to the Big Sisters' Hospital here with two compound fractures of his left leg. The accident occurred on the H. S. Appleton ranch at Simi, where Tabor is employed as a bean grower. Tabor is said to have stopped his car to open a gate. As he stepped in front of the machine it started forward and pinned him against a post.

BEACH REALTY MAN BEATEN

Victim of Blackjack Attack Found Unconscious in Office; Neighbors Recall Men and Woman

HERMOSA, April 30.—Fred A. Ripley, 53 years of age, well-known real-estate operator, is in a serious condition in Hermosa-Redondo Hospital here today, badly beaten about the head and face by an unidentified assailant in a mysterious attack made upon him in his office at 802 Camino Real.

He was discovered about 3 p.m. by a man who notified the police, but whose name they did not learn. Beside the unconscious man Chief of Police Messenger and Police Sergeant Foote found a blackjack, the only clew in the mystery. It is being examined for fingerprints.

At the hospital, Ripley mumbled, during a brief period of consciousness, something about a man "with a gun," then relapsed into a coma. In light of this, the officers are working on the theory that two men entered the office, one with a gun, the other with the blackjack, the latter making the attack.

Persons living near the real-estate office strengthened this belief. Several were found who stated that shortly before 3 o'clock an automobile containing two men and a woman stopped in front of Ripley's place, and the two men entered. Ripley's residence is at 403 Hermosa avenue.

PHYSICIANS ACCUSED BY GIRL DANCER

Missing Maid Located in Hospital After Asserted Illegal Operation

GLENDALE, April 30.—Two local physicians, Dr. P. S. Traxler and Dr. R. S. Lanterman, have been arrested charged with performing an illegal operation on Delphine Walsh, 22 years of age, of 2518 Mulholland avenue, Hollywood, who is reported to be in a serious condition at the Windsor Hospital. Parents of the girl, who is a professional dancer, asked the help of the local police after she had failed to return home, and investigation by Chief J. D. Fraser resulted in locating her at the hospital, where she is said to have made an affidavit to Fraser and Dr. E. M. Miller, city health officer, implicating the two physicians.

Traxler and Lanterman were arrested by Chief Fraser and Detective Lieutenant Charles P. Blake on a warrant sworn out by Fraser. They were released after they had made bonds for $2500 each, for a preliminary hearing on the 14th inst.

After the discovery of the girl in a hospital here, her family physician, Dr. Warren F. Clark of Hollywood, was summoned and has been in constant attendance.

Both Traxler and Lanterman today issued a statement in which they declared that the girl's story is without foundation.

Large Reward for San Diego Slayer Doubled

SAN DIEGO, April 30.—Twenty thousand dollars reward will be paid for information leading to the arrest and conviction of the slayer or slayers of Emil Silverman, wealthy retired merchant of Chula Vista, who was shot to death under mysterious circumstances in his palatial home there about a year ago.

A standing reward of $10,000 has been offered for some time. Don Stewart, local agent for the National Surety Company of New York, today filed a bond at the Sheriff's office guaranteeing payment of twice the former reward for information leading to arrest and conviction of Silverman's assailant.

This bond will hold good until April 18, 1930. In the event of more than one party claiming the reward, its distribution would be determined by local Superior Court decision, it was said.

NEW RIVERSIDE OFFICIALS NAMED

RIVERSIDE, April 30: — Mayor Long this morning announced the appointment of Nester N. Brule as Chief of Police and Jack Hutchinson as head of the fire department. They take the places, respectively, of J. W. Prater and John Bayha. Brule is a prominent member of the American Legion and the operator of a gasoline station. Hutchinson is a former chief of the fire department, having come here from Brawley, where he was Fire Chief. Since his dismissal by former Mayor Dighton he has been in the employ of State Fire Marshall Stevens.

SWIMMER INJURED IN STEEL FACTORY

TORRANCE, April 30.—George W. Leech, son of J. W. Leech, manager of the Bank of Italy branch here, and well-known swimmer for the Los Angeles Athletic Club, is recovering from injuries sustained in an accident at the Columbia Steel Plant. Leech was crushed between an overhead crane and a partition, suffering fractures of both hips and spinal contusions. He will be confined to the hospital for several weeks.

COUNTY TO INCREASE FAIR FUND

San Diego Supervisors Boost Appropriation to $8000 for This Year

SAN DIEGO, April 30.—The San Diego County Fair this year will be backed by county funds to the amount of $8000, the Board of Supervisors has decided after voting down a proposed appropriation of $10,000. The larger amount asked by the fair management, so that funds on hand could be diverted to paying a $3500 deficit of last year's fair, was regarded by Supervisors Leroy Aul and Edgar Hastings and Chairman Charles Good as "too big a jump" from past appropriations of $3000 and $5000.

County Horticultural Commissioner Robert R. McLean, selected by the board to represent the county on the fair directorate, will supervise expenditure of the underwriting fund, the board agreed.

Charles Ferguson, chairman of the Fair Board, and Felix Landis, secretary and manager, urged the larger appropriation. "With $3000 we have provided a $3000 fair. With $10,000 we can provide a $10,000 fair," the y urged. They were joined in their request by E. Claude Wilson of Escondido, Winfield Barkley of San Diego, Levi Kinkaid of Sweetwater, Mrs. Pansy Claggert of Escondido, Dr. H. W. Learn of San Diego, A. R. Myers of Encinitas, Chris Neilson of Potrero, Mrs. M. Mykrantz of Ramona, Dwight Griswold of Valley Center, Paul Maiss of San Diego, John Ballentyne of El Cajon and C. C. Marchus of San Pasqual.

EFFORTS TO REVIVE FIRE VICTIM FAIL

LONG BEACH, April 30.—Firemen worked fifteen hours in an unsuccessful effort to resuscitate Lawrence Powell, victim of smoke in a Signal Hill dwelling fire early today. Powell died at 3 p.m. at St. Mary's Hospital while the fire department inhalator crew was attempting to save his life. His wife, Edythe Powell, is still in a serious condition at the hospital.

Mr. and Mrs. Powell were rescued from their smoke-filled home at 2370 Lewis avenue at 1 a.m. when a caller rang the door bell of the Powell home to inquire about a house number and discovered smoke issuing from the building. Fire departments of Long Beach and Signal Hill co-operated in controlling the fire and in resuscitation efforts.

CHILD ACCIDENTALLY HIT BY GOLF CLUB

OXNARD, April 30. — Evelyn Kindred, 7-year-old daughter of George Kindrod, local manager of the Southern Counties Gas Company, narrowly escaped losing the sight of her right eye when she was struck on the head with a golf club by a playmate, Harold Johnson, son of Chief of Police H. W. Johnson. As the Johnson lad took a forceful swing at the ball the little girl rushed forward, receiving the full force of the blow. She suffered a deep injury in her forehead, less than an inch from the eye. She is reported recovering satisfactorily today.

COOPER GIVEN SHERIFF POST

San Diego Undersheriff in Dead Chief's Shoes

New Executive Veteran of County Peace Force

Friends Hold Fatal Fall by Byers Was Accident

SAN DIEGO, April 30.—Sheriff Ed F. Cooper, appointed by the County Board of Supervisors to succeed James C. Byers, deceased, began his term of office today with the announced intention of retaining all active deputies who had been commissioned by his predecessor. The new Sheriff assumes conduct of the office with which he has been constantly associated for almost twenty years, with the pronouncement that he knows of no change in policy to inaugurate at this time.

"It is almost too soon to make any statement of policy," he said. "This can be worked out later and I intend to give the people of the county my best efforts in law enforcement." Along with commissions of the regular staff of salaried deputies, the commissions of several hundred honorary deputies of Sheriff Byers expired with his death.

Byers, who held the post of Sheriff since his own appointment by the board in 1918 to succeed Sheriff Ralph L. Conklin, died early yesterday morning in a plunge from a fourth-story window of Mercy Hospital, where he was convalescing from an operation for appendicitis. With an inquest scheduled at 10 a.m. tomorrow the Coroner's office was continuing its investigation today into the death of Byers. Dr. John J. Shea, county autopsy surgeon, who performed an autopsy yesterday, announced that death was caused instantly from a fracture of the skull and other multiple injuries incurred when the victim struck the concrete driveway.

Friends have advanced the theory that Byers may have fallen from the window in a moment of delirium caused by the sickness from which he was recovering. They point out that the Sheriff may have staggered to the windows, removed several glasses to prevent knocking them off the ledge, and then fallen from the window when he attempted to lean out.

Private funeral services, with Rev. Lawrence A. Wilson officiating, will be held in the Johnson-Saum funeral establishment after the inquest, it was announced today.

Extravaganza to Be Given in Redlands Bowl

REDLANDS, April 30. Art students in the high schools of the Southland will be asked to compete in designing posters for the first event of the Redlands Community Music Association, "The Pied Piper," which is to be given on June 21 and 22, to open the season of outdoor concerts. Mrs. G. E. Mullen, the manager, has announced the plans.

The association's board of directors will offer $58 in prizes for the best posters produced by the high school and junior high school students. The first prize will be $25. J. Francis Smith, author and producer, started work on the light opera yesterday following his arrival in Redlands from New York. He wrote the lines and music for the production and has directed it in several appearances. It was the musical feature of the Pacific-Southwest Exposition in Long Beach.

Fifty adult singers and dancers and 250 children, all local residents, will be used in the extravaganza. The two night performances will open the sixth season of the music association. They will raise money to help finance the twelve artist concerts and other events at the Redlands Bowl during the summer.

Included in the cast of 250 children will be 50 who will take the roles of rats who are to be lured into the mountainside by the Pied Piper of Hamelin.

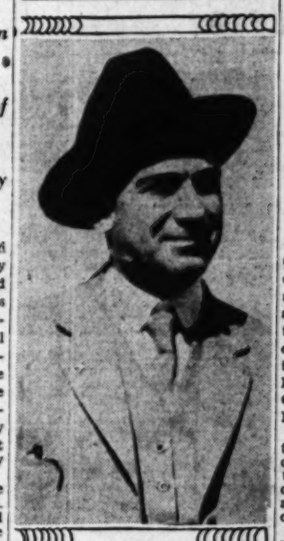
Bell Highway Project Begun

BELL, April 30.—First dirt on the new $144,000 Baker-avenue improvement was turned yesterday by Mayor A. L. Clarkson at Maywood avenue and Baker avenue before a large number of interested citizens who, for the past several years, have been working on the movement of improving the main street of this city. The new street will have a fifty-six-foot driveway and will have twelve-foot sidewalks on each side of the street and an ornamental lighting system. The contract for the improvement was awarded Mittry Brothers some time ago. It is expected the improvement will be completed within four months.

THREE VOTES DECIDE QUEEN OF MAY DAY

BRAWLEY, April 30.—Dorothy Krueger, student in the high school here, was elected Queen of the May and will be crowned during May Day festivities which are to be conducted by the Woman's Community Club tomorrow. The program includes a parade which will end at the City Hall, where groups of school children will take part in May Day dances. Miss Krueger's candidacy was sponsored by the Kiwanis Club and Campfire Girls. She received three votes more than Lucille McVey, next highest candidate.

FRIENDS CALL HIS DEATH ACCIDENTAL



James C. Byers
Late Sheriff of San Diego county who was killed in a fall from a hospital window Monday.

KERNS SENT TO PRISON ON CHECKS

Insanity Plea Fails to Save Angeleno Facing Court in Riverside

RIVERSIDE, April 30. — Ed Kerns, 47-year-old political worker of Los Angeles, and father of three children, today was sentenced by Superior Judge Morton to San Quentin prison for a term of from one to ten years, for passing four bogus checks on local merchants last December. He was denied a ten-day stay of execution and will be taken to the penitentiary at once, it was learned at the County Jail.

Attorney Victor Hansen filed oral notice of appeal and made the motion for the stay of execution which failed.

Judge Morton rejected a move by the attorney and others to have Kerns declared insane. Three affidavits, asserting that Kerns had delusions and hallucinations that he is being persecuted, that he has wealth and controls political influence, were filed with the court but availed the defendant nothing as the prison penalty was ordered. One of the affidavits had been signed by Kerns's wife, and the other two by Perry G. Briney, his former attorney, and Richard F. Conner, a friend.

Kerns is the man who several months ago told Los Angeles county authorities that he had information concerning the fatal shooting of a prisoner and the wounding of a deputy sheriff in a Los Angeles Courthouse elevator. He was questioned for more than an hour here and officials announced Kerns had revealed the source of the gun which the two prisoners had smuggled into jail.

Brawley Wins School Contest

BRAWLEY, April 30.—High honors in the annual contest among commercial students in Imperial Valley high schools were awarded to this city, according to final results announced today. Brawley won the 1929 commercial pennant, awarded to the school making the highest number of points in all events, and received cups awarded in the typing and book-keeping contests.

Students representing the local school were Deena Goff, Mabel Van Scyoc, Carl Johnson, Helen Harp, Verdi Fuqua, Ocie Everett, Bernice Gross, Alice Adams and Ethel Price. El Centro won high honors for the best team average in shorthand, getting 94½ points to Brawley's 93.

REDONDO ACTS TO FORM GLIDER CLUB

REDONDO BEACH, April 30.—First steps toward the organization of a glider club for the South Bay district were taken last night at a meeting attended by representatives of service clubs and others interested in the promotion of the sport. D. W. Gettins, president of the Long Beach Glider Club, outlined the plans and M. A. Kent, W. G. Bolton and G. A. Rowell are to assist in sponsoring the new organization. Airport facilities will be one of the first objectives of the club.

RANCHERS TOLD TO BE THANKFUL

Expert Compares California and Florida Oranges

Superiority of Western Crop Cited by Hodgson

Report Covers Recent Trip to Peninsula Groves

ONTARIO, April 30.—Southern California citrus growers should congratulate themselves that they are engaged in the business here and not in other parts of the country, Prof. R. W. Hodgson, of the department of subtropical horticulture at the State agricultural college, told 200 orange growers of the Ontario district at Chaffey Union High School last night.

Prof. Hodgson told of a recent trip to Florida and related points of interest regarding his study of the Florida citrus situation. He compared the two districts, Florida and Southern California, from a citrus standpoint.

The market value of the California orange is greater than that of the Florida fruit, declared the speaker. The thin skin, the fine texture and high juice content of the Florida orange, coupled with the lack of color and its skin blemishes caused by the rust mite, render it a less valuable orange than that produced in California, according to Hodgson. The California orange with its comparatively thicker skin, its more solid texture, and its rich color places it above all other citrus fruits in the eye of the consumer.

Florida oranges must be handled very carefully, he pointed out, or they are easily bruised. They will not stand up as long as the California fruit and are less conveniently peeled and handled than California oranges, which is a decided advantage to the market value of California fruit.

As 60 per cent of the Florida orange crop is shipped between November 15 and March 15, the California navel orange is its competitor.

The world supply of oranges should never fail, since Florida has 195,000 acres of orange trees, California more than 205,000 acres, Spain has over 200,000 acres, Louisiana has 500 acres of trees; South Africa has more than 50,000 acres and Texas and Arizona are coming into prominence with citrus trees, Hodgson said.

Imperial Valley Pioneers Called Meet in Picnic

EL CENTRO, April 30.—Imperial Valley pioneers, an organization composed of desert settlers who moved into the Imperial basin more than twenty years ago, will hold their annual reunion at the Ten Aten ranch near this city Saturday, according to the announcements sent out today by T. D. McCall, president. In his call, McCall states that "nothing short of a death certificate will suffice as an excuse for failure to appear in person."

McCall is attempting to secure an autobiography from each of the old-timers in the organization and has announced that a fine of $25 will be assessed against those who fail to write their life history.

Among the well-known pioneers who have indicated that they will attend the reunion are "Silent Bill" Forrester, Dr. W. T. Heffernan and Scotty Russell.

New Pasadena Directors to Meet Monday

PASADENA, April 30. — Reorganization of the Board of City Directors will take place at its next meeting at 11 a.m. Monday when the board will hold the final session under the chairmanship of Clayton R. Taylor. A new director, Charles H. Paddock, father of the famous sprinter, will replace Taylor as representative from the Seventh District at that time. The old board will hold a short meeting, following which Paddock will be ushered into Taylor's seat.

Either Vice-Chairman Robert L. Daugherty or Maj. N. J. Sloan will be elected chairman of the new administration. The first official business of the board will be to select a successor to City Attorney Ray C. McAllister, who resigned to enter private practice in Los Angeles.

POLICE BOARD ELECTS

HUNTINGTON PARK, April 30. The Huntington Park Police Commission has reorganized for the year, Herman Boshard being elected president and Charles N. Fleager, secretary. The other members of the commission are Floyd Purrish, A. C. Leonard and Carl Ehrich.

RAIL UNIFICATION LOOMS

Santa Fe and Union Pacific Said to be Planning New Route from Pasadena to Los Angeles

PASADENA, April 30.—Unification of the Santa Fe and Union Pacific railroads between this city and Los Angeles, and relocation of the Santa Fe tracks between the two cities to eliminate grade crossings are contemplated in recent moves by both roads, it was announced today.

It was stated today at the City Hall that the Santa Fe is buying rights of way along the Arroyo Seco with a view to rerouting its line. Santa Fe officials admitted that plans were being developed for the elimination of grade crossings at Avenue Nineteen, San Fernando Road and Avenue Twenty-six.

R. R. Rogers, South Pasadena real estate broker, has purchased twenty parcels of land along the right of way of the Santa Fe in South Pasadena. He asserted today he is operating for a syndicate but declined to verify rumors that he is buying for the Santa Fe.

C. F. Farmer, general passenger agent for the Union Pacific here, asserted that so far as he knows the trackage between Pasadena and Los Angeles will not be abandoned after bus service to the new station in East Los Angeles starts, but that freight service will be improved and extended over the Union Pacific.

JUDGE CANFIELD SUCCUMBS

"Grand Old Man of Santa Barbara" Fails to Rally From Paralytic Stroke in December

SANTA BARBARA, April 30.—Death claimed Judge Robert Bage Canfield, the "Grand Old Man of Santa Barbara," at the age of 85 years last night, at his home, 1617 State street. Following a stroke of paralysis in December, Judge Canfield rallied and then had a relapse. Since last Wednesday, he had been in a state of coma, but rallied and regained consciousness yesterday for a short time.

For seventeen years president of the Santa Barbara County Bar Association, organizer of the Santa Barbara Water Company, owner of one of the largest cattle ranches in the county, president of the Unitarian Society, banker and scholar, Judge Canfield's life covered many fields.

He was born in Newark, N. J., on December 22, 1843, and spent his boyhood and youth in New York. He was graduated from Columbia College in 1862, standing the highest in his class in mathematics. He was a member of Phi Delta Kappa. He finished Columbia law school in 1865 and was admitted to practice in New York in 1868.

He first came to California in 1869 to visit. He was married January 25, 1873, to Mrs. Louise Davison, who survives him.

In addition to his widow Judge Canfield leaves two brothers, George E. Canfield of the law firm of Catterlee & Canfield of New York, and A. W. Canfield of Glendale, and two stepdaughters, Mrs. James Otis of San Francisco and Miss Louise Davison of this city.

He was a member of the Santa Barbara Club, Montecito Country Club, La Cumbre Golf and Country Club, University Club, Chamber of Commerce and Community Arts Association.

HUNTINGTON HEIR INJURED

Grand-daughter of Traction Magnate Seriously Hurt in Collision of Automobiles

PASADENA, April 30.—Margaret Huntington, 20-year-old granddaughter of the late Henry E. Huntington, founder of the Huntington Library and Art Gallery, is in a critical condition at the Pasadena Hospital following an automobile accident in which she incurred a fractured skull this afternoon.

The accident occurred at the intersection of Del Mar street and South El Molino avenue. Mrs. R. C. Burt of 327 South Michigan avenue, driver of the other car, was questioned by detectives, who reported the accident unavoidable.

In her roadster, Miss Huntington was driving south on El Molino avenue when her machine collided with the Burt automobile, which was proceeding west on Del Mar.

Miss Huntington is the daughter of Mrs. James R. Brehm of Hillcrest avenue. Her father was the late Howard E. Huntington. The accident victim was recently elected to membership in the exclusive Spinsters Club. She was graduated from an eastern finishing school a year ago and has been active in the affairs of the younger social set.

WEDNESDAY MORNING:
CANADIAN NATIO
Last Summer Fares Begin May 22

Ask abo. TRIANGL TOUR
WEEKLY SAILINGS—VA

Kathleen
Edith Wh
Coningsby
All in the
May Num
NOW ON
DE

CANADIAN NATIONAL — TO EVERYWHERE IN CANADA

Low Summer Fares Begin May 22

EAST the cool way ~

through Canada's highest Rocky Mountain Peaks



Two crack trains daily traverse the heart of scenic America to Chicago, Toronto and Montreal.

Take the Mt. Robson-Jasper National Park route on this summer's trip East. Stop over at Jasper Park Lodge, open May 21st to Sept. 30th, for golf on Canada's finest 18-hole course (Golf Week Sept. 7th to 14th); fishing, canoeing, swimming; hikes and tours with Swiss guides into an Alpine wonderland of startling beauty!

Alaska and the Triangle Tour may also be included on the Cool Way East. Ask for booklets.

H. R. BULLEN, General Agent
607 South Grand Avenue, Los Angeles
Telephone TRinity 5751

CANADIAN NATIONAL
The Largest Railway System in America

WEEKLY SAILINGS—VANCOUVER AND PRINCE RUPERT TO ALASKA

STEWART'S SON QUITS OIL POST

Continuation of Fight With Rockefeller Seen

James W. Resigns from Lago Company Directorate

His Brother Also May Leave Petroleum Position

NEW YORK, April 30. (Exclusive) Continuation of the hostilities between Col. Robert W. Stewart and John D. Rockefeller, Jr., is seen in the announcement that James W. Stewart, son of Col. Stewart, has retired as director of the Lago Oil and Transport Company, a subsidiary of the Standard Oil Company of Indiana.

At the same time reports are heard that James Stewart's brother, Robert G. Stewart, may resign as president of the Pan-American Petroleum and Transport Company and as a director of Standard Oil of Indiana.

It is said there is strong possibility that at the annual meeting of the Pan-American on June 11, James W., Robert G., and Col. Robert W. Stewart will leave the directorate.

STEWART BELIEVED VOTED LARGE PENSION

CHICAGO, April 30. (Exclusive)—Reports that Col. Robert W. Stewart, deposed chairman of the Standard Oil Company of Indiana, has been voted a $50,000-a-year pension by the company gained credence through a statement issued from the company's executive offices today which said the company's policy does not authorize making public the names of its pensioners and that no deviation was to be made in the case of Col. Stewart.

QUARANTINE ON FLORIDA DRAWN

Alabama Joins War Against Fruit Fly Pest

National Guardsmen Sent to Hold Menace at Bay

Santo Domingo Puts Up Bar to Protect Island

MONTGOMERY (Ala.) April 30. (AP)—Alabama today joined Georgia in an active campaign against shipments of fruit and vegetables from the Florida counties infested with the Mediterranean fruit fly.

A patrol of thirty National Guardsmen has been ordered out by Gov. Graves to take up posts on roads leading into Alabama from Florida, with orders to stop all shipments from the infested area and admit into this State only such fruits as bear the official stamp of approval of the Florida Agricultural Bureau or the Federal government.

The Governor's action was taken on the advice of Commissioner Dunwoody of the State Department of Agriculture.

SANTO DOMINGO (Dominican Republic) April 30. (AP)—A Presidential decree was issued today prohibiting the importation of plants, fruits, vegetables and seeds from Florida. Fresh plants, fruits, vegetables and seeds coming from other parts of the United States will require a certificate from the Department of Agriculture showing that they do not come from parts infected by the Mediterranean fruit fly. The decree will take effect immediately.

On your way shopping today . . .





Kathleen Norris
Edith Wharton
Coningsby Dawson
All in the big May Number
NOW ON SALE . .

QUITE FRANKLY, this is a bid for a certain little dime in your purse—when you go shopping today. There is no money in all the world that will buy you such big value as the dime you pay for Delineator.

Fiction? A great new serial, "*Passion Flower*", by America's best-loved author, Kathleen Norris. And in this same big May number, Coningsby Dawson, Edith Wharton, Achmed Abdullah, Sarah Addington and H. C. Bailey promise you many an hour of thrilling entertainment with the magic of their story-telling art.

Now add to such sparkling fiction Delineator Home Institute's inspiring guidance in the art of gracious living—the inimitable style and beauty of Delineator's fascinating fashion pages—the exquisite good taste of Delineator Interiors.

Do you wonder that Delineator is growing so much faster than any other woman's magazine—that its circulation has increased by more than 750,000 within a year? Just buy a copy on any newsstand—and you will know the reason.

Now 10¢
DELINEATOR
MAY EDITION 2,235,000 COPIES

SARGON IS REVELATION TO PEOPLE OF NATION

Mother of 13 Is Deeply Grateful

Mrs. Reed Says Pains in Back Were so Intense She Couldn't Turn Over in Bed

"Sargon has brought me health, strength and happiness, and I am glad of the opportunity to tell my experience," said Mrs. T. B. Reed, residing at 919 Holmes Street, Kansas City, Mo., the mother of thirteen children and a beloved member of the Methodist Church.


MRS. T. B. REED

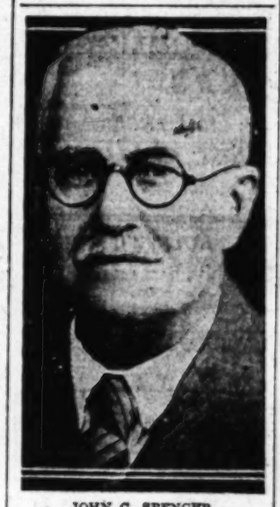
"I have always enjoyed good health up until a year and a half ago," she continued. "Then I began having severe attacks of indigestion and biliousness. My food often brought a burning sensation and gas that caused severe palpitation. I frequently became so nauseated and sick I felt like I would die.

"My tongue was coated and I had a disagreeable taste. I was dreadfully constipated all the time and had splitting headaches. My nerves were in dreadful shape, and I seldom ever got a good night's rest.

"After taking two bottles of Sargon and one bottle of Sargon Soft Mass Pills I am like a different woman. They did me far more good than everything else I have taken put together. I have a wonderful appetite now and eat anything I want without the least trouble from indigestion, biliousness, headaches or any of my other troubles. My nerves are in perfect condition, and I sleep like a healthy child almost from the moment my head touches the pillow. I have gained eleven pounds, have more energy and have been so wonderfully strengthened that my housework is a pleasure."

Wisconsin Capitalist Praises It Highly

John C. Spencer, of 498 Sixty-Third Avenue, West Allis, Milwaukee, Wis., who for thirty years has been actively engaged in the commercial and civic life of that city, but who recently retired from active business to devote more time to his real estate holdings in Milwaukee and Florida, recently said:


JOHN C. SPENCER

"I am leaving for Florida in a few days and will take four bottles of Sargon with me. I don't intend to be without this medicine.

"For the past year I have been in wretched health suffering from rheumatism and other troubles on account of an inactive liver, principally. I lost weight rapidly and my strength was ebbing away. I was constantly troubled with indigestion and constipation.

"I felt a marked improvement after the first few doses of Sargon. Three bottles put me in wonderful condition. My appetite is splendid now, my digestion is sound. I have gained ten pounds and my strength has returned in proportion. I am going to continue the treatment, of course, for I wouldn't be without Sargon under any circumstances."

Mr. Spencer has lived in Milwaukee for 45 years and is well known and highly esteemed.

Mass of Evidence Fully Corroborates Claims Made for New Scientific Formula—Kansas City Dealers Sell and Distribute 195,000 Bottles in Only 9 Months' Time.

Sargon, the celebrated new medicine which has been accomplishing such remarkable results wherever introduced, is now being rapidly distributed throughout the entire country.

The amazing success achieved by this medicine in only ten months' time is not only phenomenal but unprecedented. In the larger cities where it has been introduced it has required from 75,000 to 200,000 bottles to supply the ever increasing demand.

In Kansas City, alone, local wholesale and retail druggists have distributed a total of 195,000 bottles of Sargon and Sargon Soft Mass Pills. Memphis dealers have sold and distributed over 136,000 bottles; Minneapolis has required over 126,000 bottles; Milwaukee has required approximately 90,000 bottles—and in the State of Texas, dealers have purchased six carloads within the past 90 days. Leading wholesale druggists throughout the United States are buying it exclusively in carload lots.

Only a glance into the faces of these men and women whose honest, straight-forward statements appear below will convince even the most skeptical of the wonderful health-giving powers of Sargon. These men and women are all well-known in their communities and have given these voluntary endorsements out of pure gratitude for what this medicine has done for them, because they want their fellow sufferers to know that they, too, can be lifted out of the throes of sickness and ill-health.

Sargon Brought Back Her Health

"Sargon and Sargon Soft Mass Pills are the most wonderful medicines I have ever used. I say this because they have brought back my health after I had been trying for ten years to find something that would relieve me of my suffering.


MRS. ALEX MALCOTT

"After taking two bottles of Sargon and one bottle of Sargon Soft Mass Pills I noticed a remarkable improvement in my condition. My appetite is splendid. I can now digest and assimilate food I hadn't dared touch before in months. My complexion is now clear and healthy. I have gained some weight and feel greatly strenghtened in every way."

The above statement was made by Mrs. Alexander Malcott, Oklahoma City.

Praise From Texas

"Sargon went right to the root of my trouble without losing a minute's time. I never saw anything like it. I felt better from the very first dose, and now I find that I can eat anything I want without any ill effects. I am not the least bit nervous and I feel so well and strong that even after I get through with my housework I want to be up and on the go. The Sargon Soft Mass Pills gently but completely overcame my liver trouble and constipation. I feel just like I have been made all over like new."


MRS. JULIA OAK

The above statement was made by Mrs. Julia Oak, San Antonio.

Kansas Man Is Firm Indorser

Charles E. Burns Says He Was Badly Rundown After a Severe Attack of "Flu."

"I have always been a strong healthy man up to a few months ago when I had a bad attack of 'flu.' My whole system became badly rundown. I lost my old-time strength and energy.

"I began to suffer with indigestion and biliousness. Everything I ate disagreed with me and I was constantly spitting up undigested food sour as vinegar. I was constipated, had severe headaches and was constantly taking laxatives.


CHARLES E. BURNS

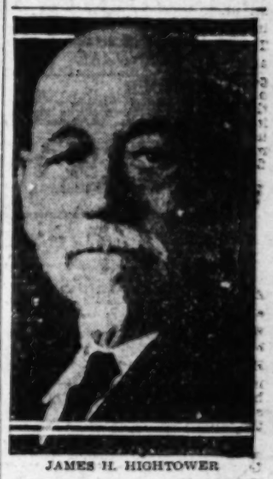
"In only a few days after I started taking Sargon and the pills, I began to improve. Four bottles of Sargon and two of pills made me feel like a different man. I have regained my lost weight and am always hungry. What I eat, digests. I am no longer bothered with bloating, gas or belching, nor biliousness and headaches. I sleep soundly and have my old-time 'pep' and energy. I feel fine all the time.

"I have never indorsed a medicine—but I'm telling all my friends about the Sargon treatment."

The above statement was made by Charles E. Burns, wealthy retired real estate and insurance man of Girard, Kan.

Southern Merchant Now Free From Pain

One of the best known men in East Macon, Ga., is James H. Hightower, who has been in the grocery business there for thirty years. He is a typical Southern gentleman, of pleasant manner and cheerful disposition and numbers his friends and acquaintances by the hundreds. Mr. Hightower is 76 years of age, and during the War Between the States worked in an ammunition factory. He is a member of the Methodist Church and Odd Fellows. Talking to the Sargon man recently, he said:


JAMES H. HIGHTOWER

"For the first time in two years I am completely free of pain because Sargon has had such marvelous action on my liver and gall bladder. It is a revelation to me to have had these organs regenerated in so short a time.

"Sargon Soft Mass Pills started my liver to working right and relieved my dizziness within twelve hours. They are mild and yet are most effective in their action. Because the Sargon treatment has regulated my digestive organs I no longer suffer with gas and bloating sensations after meals. I do not spit up hot water and bits of food after eating as I formerly did. The constant head dizziness that distracted me has disappeared, and my head is clear again. My appetite is so good I am afraid to satisfy my craving for food. I have taken two bottles of the Sargon tonic and have already gained five pounds in weight. In fact, Sargon has corrected my condition, for which I am very thankful. I am glad to commend this remarkable treatment to those suffering from stomach and liver troubles."

Never before has any medicine aroused such widespread interest and hundreds of Los Angeles people are consulting the Sargon Representative at the Owl Drug Store, 6th and Broadway, to learn more about this epoch-making formula. Sargon may also be obtained at all Owl Drug stores in Los Angeles and other cities.

THEATERS
SUBURBAN *and* NEIGHBORHOOD

FOX-WEST COAST THEATERS

LOS ANGELES

BARD'S ADAMS Adams and Crenshaw
Wed., Thurs.—"Strange Cargo." Talkie
Fri., Sat.—John Gilbert in "Desert Nights"

BALBOA 87th and Vermont Ave.
Wed., Thurs.—"Strang Cargo." Talkie
Fri., Sat.—Madge Bellamy in "Sally of My Dreams." Talkie

CRYSTAL 2906 Whittier Boulevard
Wed.—"The Great White North"
Thurs., Fri.—Madge Bellamy in "Mother Knows Best"
Sat.—Bebe Daniels in "What a Night"

FIGUEROA
Wed., Thurs.—Buddy Rogers in "Abie's Irish Rose." Talkie
Fri., Sat.—Nancy Carroll in "Close Harmony." Talkie

GOLDEN GATE
Wed., Thurs.—Jeanne Eagels in "The Letter." Talkie
Fri., Sat.—Richard Dix in "Nothing But the Truth." Talkie

HIGHLAND
Wed., Thurs.—Warner Baxter in "In Old Arizona." Talkie
Fri., Sat.—Dorothy MacLean in "Carnation Kid." Talkie; Harry Langdon in "Soldier Man"

JEWEL
Wed.—Richard Dix in "Redskin"
Thurs.—Sally O'Neil in "Broadway Fever"
Fri., Sat.—Pola Negri in "The Woman From Moscow"; "The Air Mail Pirate"

MANCHESTER 330 West Manchester
Wed., Thurs.—Wallace Beery in "Chinatown Nights." Talkie
Fri., Sat.—Richard Barthelmess in "Weary River"

MESA Sixteen and Anaheim Sts.
Wed.—Madge Bellamy in "Sally of My Dreams." Talkie
Thurs., Fri.—Louise Fazenda in "The Bellamy Trial." Talkie
Sat.—Phyllis Haver in "Office Scandal." Sat. Mat.—"Boy of Mine"

RED MILL
Wed.—Emil Jannings in "Sins of the Fathers"
Thurs., Fri.—Wm. Powell in "The Canary Murder Case"
Sat.—"The Gun Runner"

RITZ Wilshire at La Brea
Wed., Thurs.—George O'Brien in "True Heaven"
Fri., Sat.—Jane Hershelt in "The Younger Generation." Talkie

ROYAL 1719 South Main Street
Wed., Thurs.—"The Great White North;" Phyllis Haver in "Shady Lady"
Fri.—Tom Mix in "Outlawed"
Sat.—"Risky Neighbors;" "One Man Dog"

SAN CARLOS At Griffin and No. Main
Wed., Thurs.—"Tropical Madness." Rev.—"Heart to Heart"
Fri., Sat.—"Red Hot Speed"

STARLAND At 2024 North Broadway
Wed.—Phyllis Haver in "Office Scandal." Talkie
Thurs., Fri.—Richard Dix in "Redskin." Sys. All Talkie Comedy—"A Bird in the Hand"
Sat.—Sally O'Neil in "Hard Boiled"

SUNBEAM 4325 Compton Avenue
Wed., Thurs.—"Hearts in Dixie." Talkie
Fri., Sat.—Jeanne Eagels in "The Letter." Talkie. Sat. Mat.—"California Mail"

UPTOWN
Wed., Thurs.—Lina Basquette in "The Godless Girl." Talkie
Fri., Sat.—Wm. Boyd in "Leatherneck." Talkie

WESTLAKE 676 South Alvarado Street
Wed., Thurs.—Buddy Rogers in "Close Harmony." Talkie
Fri., Sat.—Lina Basquette in "The Godless Girl." Sys.

ANAHEIM

CALIFORNIA
Wed., Thurs.—Buddy Rogers in "Abie's Irish Rose." Talkie
Fri., Sat.—Renee Adoree in "Tide of the Empire." All Talkie Comedy—"A Bird in the Hand"

BELL

ALCAZAR
Wed., Thurs.—"Speakeasy." Talkie. Rev.—"Hangover"
Fri., Sat.—Jack Holt in "The Donovan Affair." Talkie

BEVERLY HILLS

BEVERLY 204-6 Beverly Drive
Wed., Thurs.—Buddy Rogers in "Abie's Irish Rose"
Fri., Sat.—Renee Adoree in "Tide of the Empire"

GLENDALE

ALEXANDER
Wed.—Jeanne Eagels in "The Letter." Talkie
Thurs., Fri., Sat.—Richard Dix in "Nothing But the Truth." Talkie. All Talkie Comedy—"Meet the Missus"

GLENDALE West Coast
Wed., Thurs.—"Speakeasy." Talkie. All Talkie Comedy—"The Bird's Bye"
Fri., Sat.—Milton Sills in "The Barker." Talkie

BARD'S
Wed., Thurs.—Buddy Rogers in "Close Harmony." Talkie
Fri., Sat.—"Strange Cargo." Talkie

GATEWAY San Fernando Road and Glendale Blvd.
Wed., Thurs.—Lina Basquette in "The Godless Girl." Talkie
Fri., Sat.—Monte Blue in "The Greyhound Limited." Talkie

HERMOSA BEACH

FOX HERMOSA Closed

HOLLYWOOD

CARMEL Crescent Junction, Hollywood
Wed.—Lina Basquette in "The Younger Generation"
Thurs., Fri.—Gary Cooper in "The Wolf Song." Sys.
Sat.—Renee Adoree in "Tide of the Empire"

FILMARTE
Wed., Thurs.—"Dawn"
Fri., Sat.—"After Six Days"

HOLLYWOOD 6467 Hollywood Boulevard
Wed., Thurs.—Colleen Moore in "Why Be Good?"
Fri., Sat.—Buddy Rogers in "Abie's Irish Rose." Sys.

PARAMOUNT 1633 Santa Monica Blvd.
Wed.—Madge Bellamy in "Sally of My Dreams"
Thurs., Fri., Sat.—Lowbrow Jay in "The Bellamy Trial." Sat. Mat.—"The Love Master"

VISTA (Formerly Bard's)
Wed., Thurs.—Madge Bellamy in "Sally of My Dreams." Talkie
Fri., Sat.—John Gilbert in "Desert Nights." Sat. Mat.—"The Wright Idea"

WILSHIRE 8321 South Western
Wed.—Pola Negri in "Woman of Manon"
Fri., Sat.—Madge Bellamy in "Sally of My Dreams"
Sat.—Bebe Daniels in "What a Night"

HUNTINGTON PARK

CALIFORNIA
Wed., Thurs.—Richard Dix in "Nothing But the Truth." Talkie. All Talkie Comedy—"Broadway Blues"
Fri., Sat.—"Seven Footprints to Satan"

LYRIC
Wed., Thurs., Fri., Sat.—Clara Bow in "The Wild Party." Talkie. All Talkie Comedy—"Music Hath Harms." Sat. Mat.—"His Master's Voice"

NORTH HOLLYWOOD

EL PORTAL
Wed.—"Hearts in Dixie." Talkie
Thurs., Fri.—Buddy Rogers in "Abie's Irish Rose"
Sat.—Renee Adoree in "Tide of the Empire"

LONG BEACH

EGYPTIAN
Wed.—Dolores Costello in "The Redeeming Sin." Talkie
Thurs., Fri.—Audrey Ferris in "The Little Wildcat." Talkie
Sat.—Wallace Beery in "Chinatown Nights." Talkie

WEST COAST
Wed., Thurs.—Richard Dix in "Nothing But the Truth." Talkie
Fri., Sat.—Dane and Arthur in "All at Sea"

IMPERIAL
Wed., Thurs., Fri.—Buddy Rogers in "Abie's Irish Rose." Talkie
Sat.—Barthelmess Bennett in "Syncopation." Talkie

OCEAN PARK

DOME
Wed.—Richard Dix in "Nothing But the Truth." Talkie
Thurs., Fri., Sat.—Reginald Denny in "Clear the Deck." Talkie

ROSEMARY
Wed., Thurs., Fri.—"Speakeasy." Talkie. All Talkie Comedy—"His Big Minute"

ONTARIO

GRANADA
Wed., Thurs.—Greta Garbo in "Wild Orchids." Sys.
Fri., Sat.—Edmund Lowe in "Making the Grade"

PASADENA

COLORADO (Formerly Garo's)
Wed.—Richard Dix in "Nothing But the Truth." Talkie
Thurs., Fri., Sat.—Milton Sills in "The Barker." Talkie

STRAND
Wed., Thurs.—Renee Adoree in "Tide of the Empire"
Fri., Sat.—"Simba." Sys.

FLORENCE
Wed., Thurs., Fri.—"Speakeasy." Talkie
Sat.—Willard Mack in "Voice of the City." Talkie

POMONA

CALIFORNIA
Wed., Thurs.—Milton Sills in "The Barker." Talkie
Fri., Sat.—Monte Blue in "The Greyhound Limited." Talkie

REDLANDS

LIBERTY

REDLANDS
Wed., Thurs.—Gary Cooper in "The Wolf Song." Sys.
Fri., Sat.—Robert McWade in "The Homebuilders." Talkie

REDONDO

FOX
Wed., Thurs.—"Hearts in Dixie." Talkie
Fri., Sat.—Richard Dix in "Nothing But the Truth." Talkie. All Talkie Comedy—"Broadway Blues"

RIVERSIDE

RIVERSIDE
Wed., Thurs.—Clara Bow in "The Wild Party." Talkie
Fri., Sat.—Dane and Arthur in "All at Sea." All Talkie Comedy—"The Framing of Shrew"

SAN BERNARDINO

WEST COAST
Wed., Thurs.—Barbara Bennett in "Syncopation." Talkie
Fri., Sat.—Jeanne Eagels in "The Letter." Talkie

CALIFORNIA
Wed.—Willard Mack in "Voice of the City." Talkie
Thurs., Fri., Sat.—Wm. Haines in "The Duke Steps." Sys.

SAN LUIS OBISPO

ELMO
Fri., Sat.—"The Great White North"

OBISPO
Wed., Thurs.—Robert Ames in "Voice of the City." Talkie
Fri., Sat.—"Hole in the Wall." Talkie

SAN PEDRO

CABRILLO
Wed.—Wallace Beery in "Chinatown Nights." Talkie
Thurs., Fri., Sat.—Audrey Ferris in "Fancy Baggage." Talkie. Emil Jannings in "Sins of the Fathers"

SANTA ANA

WALKER'S
Wed., Thurs.—"Hearts in Dixie." Talkie
Fri., Sat.—Jack Holt in "Sunset Pass"

SANTA MONICA

CRITERION
Wed., Thurs.—Wm. Boyd in "Leatherneck." Talkie. All Talkie Comedy—"Framing of Shrew"
Fri., Sat.—Clara Bow in "Wild Party." Talkie. Sat. Mat.—"The Flying Cowboy"

SANTA PAULA

GLEN CITY
Wed.—Wm. Boyd in "Lady of the Pavements." Sys.
Thurs., Fri.—Milton Sills in "The Barker." Talkie
Sat.—Richard Barthelmess in "Scarlet Seas." All Talkie Comedy—"Jed's Vacation"

VENICE

CALIFORNIA

WILMINGTON

GRANADA
Wed., Thurs.—Lina Basquette in "The Godless Girl." Talkie
Fri., Sat.—Richard Dix in "Redskin." Sys.

COMMUNITY THEATERS

LOS ANGELES

AMBASSADOR Free Parking 7:00 and 8:45
Today—Esther Ralston in "Figures Don't Lie"
Thurs.—Clarine Morton in "None But the Brave"
Fri.—Joan Hershelt in "The Girl on the Barge"

ARROYO Dayton Ave. at Cypress

ART 751 South Main Street
Today, Thurs., Fri., Sat.—"The Crash" and "Streak of Luck"

EMPIRE 2121 West Pico Street
Today—"Text 13" and "Call Your Shots"
Thurs., Fri.—Richard Bennett in "The Homebreakers"

KNOLL Western at 60th Street

LIBERTY 705 South Main Street
Today and Thurs.—"Street of Sin"
Fri., Sat., Sun.—"The Covered Wagon"

LYCEUM 227 South Spring Street
Today—"Potemkin" and Vitaphone Acts
Thurs., Fri., Sat.—"The Terror" and Vitaphone Acts

MOON 523 South Main Street
Today—"Rogues of Life" and Vitaphone Acts
Thurs., Fri., Sat.—"Captain Swagger" and Vitaphone Acts

OPTIC 553 South Main Street
Today, Thurs., Fri., Sat.—"Padlocked"

RAMPART 2421 Temple Street
Today—"The Power of Silence" and "Honeymoon"
Thurs., Fri.—Greta Garbo in "Wild Orchids"

REGENT 448 South Main Street
Today, Thurs., Fri., Sat.—"Tell It to Sweeney"

RIVIERA 8067 West Adams
Today—Norma Talmadge in "The Woman Disputed"
Thurs., Fri.—"Hula of the Marines" and "Prejudice"

SAVOY 4323 Central Avenue
Today—"Captain Lash"
Thurs., Fri.—"Take Me Home"

TIVOLI 4217 Central Avenue
Today—"The Singing Fool"
Thurs., Fri.—"Redskin"

WESTERN Western Ave. at 30th St.

ANAHEIM

FAIRYLAND
Today and Thurs.—"Naughty Baby" and "Wolfboro"
Fri., Sat.—"Shady Lady" and "Two Tars"

BREA

RED LANTERN
Today—"Foreign Legion" and "Navy Neighbors"
Thurs., Fri.—"Uncle Tom's Cabin"

HAWTHORNE

PLAZA

HOLLYWOOD

HUNLEY'S 6115 Hollywood Boulevard
Today and Thurs.—"The Baby Cyclone" and "The Apache"
Fri., Sat.—"The Spieler" and "The Floating Coffins"

LARCHMONT Larchmont Blvd. at Beverly

MAR-CAL 6629 Hollywood Boulevard
Today—Greta Garbo in "Wild Orchids"
Thurs., Fri.—"The Bellamy Trial" and "The Blind Pigeon"

MARQUIS Santa Monica Blvd. and Dohony Drive
Today—"The Power of Silence" and "The China Slaver"
Thurs., Fri.—Beauty and Fashion Revue and "The Younger Generation"

SAN PEDRO

STRAND Pacific St. at 11th St.

SOUTH PASADENA

COLONIAL
Today and Thurs.—"Honeymoon Flats" and "Outlawed"
Fri., Sat.—"The Red Sword," with Carmel Myers

PACIFIC CELEBRITIES FORUM presents Branson De Cou and his Dream Pictures of European Wonderlands
A Musical Travelog Illustrated with Masterpieces of Art and Photography.
Wednesday evening, May 1st
Trinity Auditorium, Grand at Sixth

MISSION PLAYHOUSE, SAN GABRIEL
Phones: Elliott 3697 - Tucker 3345 Alhambra 4180
OSCEOLA
BY JOHN STEVEN McGROARTY
EVERY EVENING (EXCEPT SUN.—MON.) 8:15
MATINEES WED. SAT. SUN. 2:15

LASKY WILL STAR POWELL

M.-G.-M. Signs Zita Johann for Features

Austrian Singer Joins Fox Organization

Lena Malena Plays Gypsy in "Redemption"

BY GRACE KINGSLEY

If you know anything about theater tradition, you know that when a sign above a theater reads, "So-and-So in Such-and-Such," that sign means stardom for So-and-So.


WILLIAM POWELL

That's how the signs are going to read hereafter for William Powell. B. P. Schulberg assures us that with the launching of "The Green Murder Case," Powell becomes a star. In this new S. S. Van Dine mystery tale, Powell plays the role of a scientific society detective, being a sequel to the same role in "The Canary Murder Case."

Powell has appeared in twenty-four productions since signing with Paramount three or four years ago.

Lena Malena in "Redemption"

Now that the talking pictures are in, producers are beginning to display a fine sense of the eternal fitness of things by signing foreign players to appear in roles characterizing these players' own nationalities.


LENA MALENA

Lena Malena is the latest example of this discrimination. Miss Malena is half gypsy, and now she has been signed by Metro-Goldwyn-Mayer to play the role of the Russian gypsy girl in Tolstoy's "Redemption," which Fred Niblo is directing.

M.-G.-M. SIGNING UP NEW ACTING LIGHT

It is actually true that New York producers are beginning to feel the dearth of good players back there, since the talking pictures are absorbing them.

Zita Johann, noted New York actress, has just been signed by Metro-Goldwyn-Myer, and is now on her way to the Coast, it was announced yesterday at the studio.

This young woman scored one of the outstanding New York triumphs of the season in Arthur Hopkins's production of "Machinal," Sophie Treadwell's play. She is now on her way to Hollywood.

Miss Johann came to this country from her native Hungary at the age of seven, was educated in New York, and made her stage debut following an apprenticeship in the Theater Guild in the leading feminine role of "He Who Gets Slapped." She also appeared later in "Peer Gynt," "The Devil's Disciple," and others. Her first stage role is not yet decided.

The actress is a beautiful brunette, according to descriptions.

Fox Signs Foreign Artist

It seems to us that the foreign players in Hollywood may pause in the midst of packing their trunks for home, and take another look around. Foreign stars are continuing to be signed by local picture producers.

The newest addition from abroad is Irene Dalastry, a beautiful Austrian singer, who has, I believe, never been in this country before. She has just arrived here, and has been signed by Fox, according to word received yesterday from Sol Wurtzel.

Negotiations were opened some time ago with Miss Dalastry, but her vocal engagements in Europe prevented her signing until now. In the meantime a role has been all prepared for her. It is the feminine lead in the Fox operetta, "Married in Hollywood," lately completed by Oscar Strauss.

PANTAGES 7th at HILL
LOVE IN THE DESERT
F.B.O. Talking Picture
The Collegians
KAZANA
The Exotic & Uno The Primate
NOON PRICE 25¢ EXCEPT SUN. & HOLIDAYS

From 8:45 a. m. to 1 p. m. All Seats 25c
We Protect Your Health with Our Washed Air System
HEAR HIM SING LIKE UNCLE AL
DAVEY LEE, SONNY BOY
A VITAPHONE TALKING PICTURE
ED EVERETT HORTON & BETTY BRONSON
also VAUDEVILLE ACTS ON THE VITAPHONE
NEXT ATTRACTION MOLLY AND ME
The TOWER BROADWAY AT EIGHTH

VISIT THE FAMOUS ROOSEVELT HOTEL
COLLEGE INN
HOLLYWOOD'S SALON DE LUXE COFFEE
"WHERE FILM CELEBRITIES MEET FOR A MIDNIGHT BITE"
24 HOURS OF SUPERB SERVICE
DELICATESSEN IN CONNECTION

STARS
more than there are in the heavens *and* they'll all be here!
Norma Shearer
Lewis Stone
H. B. Warner
Raymond Hackett
John Gilbert
Lon Chaney
William Haines
Joan Crawford
Marion Davies
Greta Garbo
Anita Page
Bessie Love
Geo. K. Arthur
Ramon Novarro
Buster Keaton
Victor McLaglen
Edmund Lowe
George O'Brien
Charles Farrell
Janet Gaynor
June Collyer
Mary Duncan
Sue Carol
Nick Stuart
Lois Moran
Olive Borden
Mary Astor
Lola Lane
Buddy Rogers
Nancy Carroll
Clara Bow
Bebe Daniels
Richard Dix
Geo. Bancroft
Gary Cooper
Mary Brian
Gloria Swanson
Charles Chaplin
John Barrymore
Ronald Colman
Norma Talmadge
Lupe Velez
Lily Damita
Olga Baclanova
Evelyn Brent
Adolphe Menjou
Camilla Horn
Alice White
Colleen Moore
Milton Sills
Corinne Griffith
FRED NIBLO Master of Ceremonies

THE NIGHT OF NIGHTS!
Nothing like it... ever before... anywhere or anytime!
... Broadway and Hollywood join to cry "Success" and "Good Luck"... to Metro-Goldwyn-Mayer... and to their beautiful star NORMA SHEARER
Western premier of the greatest dramatic talking picture achievement. ... Bigger... better... more gripping than even the celebrated play
The TRIAL OF MARY DUGAN
with NORMA SHEARER
LEWIS STONE H. B. WARNER
RAYMOND HACKETT
Truly a Remarkable Supporting Cast
Directed by the Author BAYARD VEILLER
ALL SEATS RESERVED
and now on sale for premiere
Orchestra and Loges $5.00
500 Good Seats $2.50
500 Good Seats $1.50
And Thereafter—at Regular Popular Prices! Shows—Con't. 11 — 11!
FRIDAY EVE 8:30
FOX CRITERION
Grand at Seventh

HEAR WALLACE BEERY TALK
LAZARUS MILLION DOLLAR 3rd & BDWY
CHINATOWN NIGHTS
WITH FLORENCE VIDOR — WARNER OLAND
PARAMOUNTS 100% TALKING MELODRAMA
25 NIGHTS 40 DAYS

BELASCO WE. 8383 | Opening Sat. Eve., May 11 NIGHT HOSTESS | Seats Now

VINE ST. THEATRE LAUGHS/ROARS/ "TONS OF MONEY" FRANKLIN PANGBORN - AILEEN PRINGLE

FOLLIES BURLESQUE AS YOU LIKE IT MAIN AT FOURTH
-80- PEOPLE -80-
40 DANCING BEAUTIES 40

LINCOLN THEATRE 23rd at Central
LAFAYETTE PLAYERS
All Star Colored Cast Presents
"DR. JEKELL & MR. HYDE"
With Clarence Muse, star of "Hearts in Dixie," in Person
Nightly 8:30

Theaters—Amusements—Entertainments

COME TO THE MATINEES AND BE ASSURED OF GOOD SEATS FOR M.G.M.'S
BROADWAY MELODY
with SID GRAUMAN'S PROLOGUE OF INTERNATIONALLY FAMED STARS
GRAUMAN'S CHINESE THEATRE HOLLYWOOD
Seats on Sale at Owl Drug, 6th & Bdwy., and Chinese Pagoda Box Office, GLadstone 5184

Orpheum Radio-Keith-Orpheum MAJOR VAUDEVILLE DAILY AT 2 & 8 P.M. ALL SEATS RESERVED
FLORENCE MOORE | VAN AND SCHENCK
BILLY GLASON ... WATSON & COHEN
JANETTE HACKETT & Co. Other Features
NEXT SUNDAY DUNCAN SISTERS

HILLSTREET 8th & HILL
That original funster KEN MURRAY AND HIS BIG REVUE
15 ENTERTAINERS in a jazz mad frolic of songs, dances & comedy
25 EVERY TIME 1 P.M. Come early
The TALKIE Mystery Thriller "HOUSE OF HORROR"
with LOUISE FAZENDA CHESTER CONKLIN THELMA TODD
FIRST ... WITHOUT ...

The HOLLYWOOD MUSIC BOX 6126 Hollywood Blvd. GR. 4181 MAT. TODAY
3RD WEEK OF THE HIGH ROAD
STRANGE INTERLUDE NEXT WEEK
Best Seats $2.50. Exactly as Presented at Biltmore
A Few Seats at $3.00 and $4.00

TONITE Fashion Show
MAYAN LITTLE ORCHID ANNIE 7:55
BARGAIN MATINEE TODAY ORANGE GROVE THEATRE
NIGHT HAWK
GRACE VALENTINE



RANCHERS TOLD TO BE THANKFUL

xpert Compares California and Florida Oranges

uperiority of Western Crop Cited by Hodgson

eport Covers Recent Trip to Peninsula Groves

ONTARIO, April 30.—Southern lifornia citrus growers should ngratulate themselves that they engaged in the business here d not in other parts of the coun-, Prof. R. W. Hodgson, of the partment of subtropical horticul-e at the State agricultural col-e, told 200 orange growers of the tario district at Chaffey Union gh School last night.

Prof. Hodgson told of a recent p to Florida and related points interest regarding his study of Florida citrus situation. He ppared the two districts, Florida Southern California, from a ral standpoint.

The market value of the Califor-orange is greater than that of Florida fruit, declared the aker. The thin skin, the fine ture and high juice content of Florida orange, coupled with its of color and its skin blemish used by the rust mite, render it less valuable orange than that duced in California, according to dgson. The California orange, h its comparatively thicker skin, more solid texture, and its rich or places it above all other citrus its in the eye of the consumer. Florida oranges must be handled y carefully, he pointed out, as y are easily bruised. They will stand up as long as the Cali-nia fruit and are less convenient-peeled and handled than Cali-nia oranges, which is a decided vantage to the market value of lifornia fruit.

s 60 per cent of the Florida or-e crop is shipped between No-ber 15 and March 15, the Cali-nia navel orange is its com-itor.

The world supply of oranges uld never fail, since Florida has ,000 acres of orange trees, Cali-nia more than 208,000 acres; in has over 200,000 acres; siana has 500 acres of es; South Africa has more n 50,000 acres and Texas and ona are coming into promi-ce with citrus trees, Hodgson d.

mperial Valley Pioneers Called Meet in Picnic

L CENTRO, April 30.—Imperial ley pioneers, an organization mposed of desert settlers who ed into the Imperial basin more n twenty years ago, will hold r annual reunion at the Ira n ranch near this city Satur-, according to the announce-ts sent out today by T. D. Mc-, president. In his call, Mr. states that "nothing short of ath certificate will suffice as an se for failure to appear in per-

eCall is attempting to secure an biography from each of the old-ers in the organization and has nounced that a fine of $35 will sessed against those who fail rite their life history.

mong the well-known pioneers have indicated that they will nd the reunion are "Silent Ed" ester, Dr. W. T. Heffernan and ty Russell.

ew Pasadena Directors to Meet Monday

ASADENA, April 30. — Reor-ation of the Board of City ctors will take place at its next ting at 11 a.m. Monday when board will hold the final ses-under the chairmanship of ton R. Taylor. A new direc-Charles H. Paddock, father of famous sprinter, will replace or as representative from the ith District at that time. The board will hold a short meet-following which Paddock will shered into Taylor's seat.

her Vice-Chairman Robert L. herty or Maj. N. J. Shupe be elected chairman of the administration. The first of-business of the board will be lect a successor to City Attor-Ray C. McAllister, who re-d to enter private practice in Angeles.

OLICE BOARD ELECTS NTINGTON PARK, April 30. Huntington Park Police Com-on has reorganized for the Herman Bosshard being elect-resident and Charles N. Fras-ecretary. The other members e commission are Floyd Par-A. C. Leonard and Carl Easley.

CIR INJURED

agnate Seriously Hurt Automobiles

ntington, 20-year-old grand-, founder of the Huntington ndition at the Pasadena Hos-which she incurred a fractured the Burt automobile, which roceeding west on Del Mar. Huntington is the daughter rs. James R. Brehm of 1480 est avenue. Her father was e Howard E. Huntington. The nt victim was recently elected embership in the exclusive ers Club. She was graduated an eastern finishing school a go and has been active in the of the younger social set.

CANADIAN NATIONAL — TO EVERYWHERE IN CANADA

Low Summer Fares Begin May 22

EAST the cool way ~

through Canada's highest Rocky Mountain Peaks



Ask about TRIANGLE TOUR

Two crack trains daily traverse the heart of scenic America to Chicago, Toronto and Montreal.

Take the Mt. Robson-Jasper National Park route on this summer's trip East. Stop over at Jasper Park Lodge, open May 21st to Sept. 30th, for golf on Canada's finest 18-hole course (Golf Week Sept. 7th to 14th); fishing, canoeing, swimming; hikes and tours with Swiss guides into an Alpine wonderland of startling beauty!

Alaska and the Triangle Tour may also be included on the Cool Way East. Ask for booklets.

H. R. BULLEN, General Agent
607 South Grand Avenue, Los Angeles
Telephone TRinity 5751

CANADIAN NATIONAL
The Largest Railway System in America

WEEKLY SAILINGS—VANCOUVER AND PRINCE RUPERT TO ALASKA

STEWART'S SON QUITS OIL POST

Continuation of Fight With Rockefeller Seen

James W. Resigns from Lago Company Directorate

His Brother Also May Leave Petroleum Position

NEW YORK, April 30. (Exclusive) Continuation of the hostilities between Col. Robert W. Stewart and John D. Rockefeller, Jr., is seen in the announcement that James W. Stewart, son of Col. Stewart, has retired as director of the Lago Oil and Transport Company, a subsidiary of the Standard Oil Company of Indiana.

At the same time reports are heard that James Stewart's brother, Robert G. Stewart, may resign as president of the Pan-American Petroleum and Transport Company and as a director of Standard Oil of Indiana.

It is said there is strong possibility that at the annual meeting of the Pan-American on June 11, James W., Robert G., and Col. Robert W. Stewart will leave the directorate.

STEWART BELIEVED VOTED LARGE PENSION

CHICAGO, April 30. (Exclusive)—Reports that Col. Robert W. Stewart, deposed chairman of the Standard Oil Company of Indiana, has been voted a $50,000-a-year pension by the company gained credence through a statement issued from the company's executive offices today which said the company's policy does not authorize making public the names of its pensioners and that no deviation was to be made in the case of Col. Stewart.

QUARANTINE ON FLORIDA DRAWN

Alabama Joins War Against Fruit Fly Pest

National Guardsmen Sent to Hold Menace at Bay

Santo Domingo Puts Up Bar to Protect Island

MONTGOMERY (Ala.) April 30. (AP)—Alabama today joined Georgia in an active campaign against shipments of fruit and vegetables from the Florida counties infested with the Mediterranean fruit fly.

A patrol of thirty National Guardsmen has been ordered out by Gov. Graves to take up posts on roads leading into Alabama from Florida, with orders to stop all shipments from the infested area and admit into this State only such fruits as bear the official stamp of approval of the Florida Agricultural Bureau or the Federal government.

The Governor's action was taken on the advice of Commissioner Dunwoody of the State Department of Agriculture.

SANTO DOMINGO (Dominican Republic) April 30. (AP)—A Presidential decree was issued today prohibiting the importation of plants, fruits, vegetables and seeds from Florida. Fresh plants, fruits, vegetables and seeds coming from other parts of the United States will require a certificate from the Department of Agriculture showing that they do not come from parts infected by the Mediterranean fruit fly. The decree will take effect immediately.

On your way shopping today . . .





Kathleen Norris
Edith Wharton
Coningsby Dawson
All in the big May Number
NOW ON SALE . .

QUITE FRANKLY, this is a bid for a certain little dime in your purse—when you go shopping today. There is no money in all the world that will buy you such big value as the dime you pay for Delineator.

Fiction? A great new serial, "*Passion Flower*", by America's best-loved author, Kathleen Norris. And in this same big May number, Coningsby Dawson, Edith Wharton, Achmed Abdullah, Sarah Addington and H. C. Bailey promise you many an hour of thrilling entertainment with the magic of their story-telling art.

Now add to such sparkling fiction Delineator Home Institute's inspiring guidance in the art of gracious living—the inimitable style and beauty of Delineator's fascinating fashion pages—the exquisite good taste of Delineator Interiors.

Do you wonder that Delineator is growing so much faster than any other woman's magazine—that its circulation has increased by more than 750,000 within a year? Just buy a copy on any newsstand—and you will know the reason.

Now **10¢**

DELINEATOR

MAY EDITION 2,235,000 COPIES

SARGON IS REVELATION TO PEOPLE OF NATION

Mother of 13 Is Deeply Grateful

Mrs. Reed Says Pains in Back Were so Intense She Couldn't Turn Over in Bed

"Sargon has brought me health, strength and happiness, and I am glad of the opportunity to tell my experience," said Mrs. T. B. Reed, residing at 919 Holmes Street, Kansas City, Mo., the mother of thirteen children and a beloved member of the Methodist Church.



MRS. T. B. REED

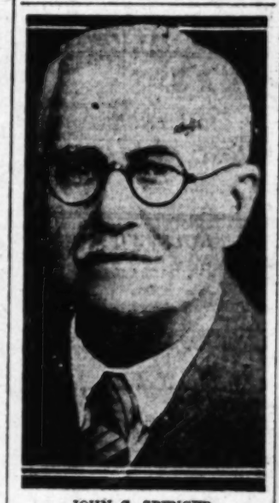
"I have always enjoyed good health up until a year and a half ago," she continued. "Then I began having severe attacks of indigestion and biliousness. My food often brought a burning sensation and gas that caused severe palpitation. I frequently became so nauseated and sick I felt like I would die.

"My tongue was coated and I had a disagreeable taste. I was dreadfully constipated all the time and had splitting headaches. My nerves were in dreadful shape, and I seldom ever got a good night's rest.

"After taking two bottles of Sargon and one bottle of Sargon Soft Mass Pills I am like a different woman. They did me far more good than everything else I have taken put together. I have a wonderful appetite now and eat anything I want without the least trouble from indigestion, biliousness, headaches or any of my other troubles. My nerves are in perfect condition, and I sleep like a healthy child almost from the moment my head touches the pillow. I have gained eleven pounds, have more energy and have been so wonderfully strengthened that my housework is a pleasure."

Wisconsin Capitalist Praises It Highly

John C. Spencer, of 498 Sixty-Third Avenue, West Allis, Milwaukee, Wis., who for thirty years has been actively engaged in the commercial and civic life of that city, but who recently retired from active business to devote more time to his real estate holdings in Milwaukee and Florida, recently said:



JOHN C. SPENCER

"I am leaving for Florida in a few days and will take four bottles of Sargon with me. I don't intend to be without this medicine.

"For the past year I have been in wretched health suffering from rheumatism and other troubles on account of an inactive liver, principally. I lost weight rapidly and my strength was ebbing away. I was constantly troubled with indigestion and constipation.

"I felt a marked improvement after the first few doses of Sargon. Three bottles put me in wonderful condition. My appetite is splendid now, my digestion is sound. I have gained ten pounds and my strength has returned in proportion. I am going to continue the treatment, of course, for I wouldn't be without Sargon under any circumstances."

Mr. Spencer has lived in Milwaukee for 45 years and is well known and highly esteemed.

Mass of Evidence Fully Corroborates Claims Made for New Scientific Formula—Kansas City Dealers Sell and Distribute 195,000 Bottles in Only 9 Months' Time.

Sargon, the celebrated new medicine which has been accomplishing such remarkable results wherever introduced, is now being rapidly distributed throughout the entire country.

The amazing success achieved by this medicine in only ten months' time is not only phenomenal but unprecedented. In the larger cities where it has been introduced it has required from 75,000 to 200,000 bottles to supply the ever increasing demand.

In Kansas City, alone, local wholesale and retail druggists have distributed a total of 195,000 bottles of Sargon and Sargon Soft Mass Pills. Memphis dealers have sold and distributed over 136,000 bottles; Minneapolis has required over 126,000 bottles; Milwaukee has required approximately 90,000 bottles—and in the State of Texas, dealers have purchased six carloads within the past 90 days. Leading wholesale druggists throughout the United States are buying it exclusively in carload lots.

Only a glance into the faces of these men and women whose honest, straight-forward statements appear below will convince even the most skeptical of the wonderful health-giving powers of Sargon. These men and women are all well-known in their communities and have given these voluntary endorsements out of pure gratitude for what this medicine has done for them, because they want their fellow sufferers to know that they, too, can be lifted out of the throes of sickness and ill-health.

Sargon Brought Back Her Health

"Sargon and Sargon Soft Mass Pills are the most wonderful medicines I have ever used. I say this because they have brought back my health after I had been trying for ten years to find something that would relieve me of my suffering.



MRS. ALEX MALCOTT

"After taking two bottles of Sargon and one bottle of Sargon Soft Mass Pills I noiced a remarkable improvement in my condition. My appetite is splendid. I can now digest and assimilate food I hadn't dared touch before in months. My complexion is now clear and healthy. I have gained some weight and feel greatly strenghtened in every way."

The above statement was made by Mrs. Alexander Malcott, Oklahoma City.

Praise From Texas

"Sargon went right to the root of my trouble without losing a minute's time. I never saw anything like it. I felt better from the very first dose, and now I find that I can eat anything I want without any ill effects. I am not the least bit nervous and I feel so well and strong that even after I get through with my housework I want to be up and on the go. The Sargon Soft Mass Pills gently but completely overcame my liver trouble and constipation. I feel just like I have been made all over like new."

The above statement was made by Mrs. Julia Oak, San Antonio.



MRS. JULIA OAK

Kansas Man Is Firm Indorser

Charles E. Burns Says He Was Badly Rundown After a Severe Attack of "Flu."

"I have always been a strong healthy man up to a few months ago when I had a bad attack of 'flu.' My whole system became badly rundown. I lost my old-time strength and energy.

"I began to suffer with indigestion and biliousness. Everything I ate disagreed with me and I was constantly spitting up undigested food sour as vinegar. I was constipated, had severe headaches and was constantly taking laxatives.

"In only a few days after I started taking Sargon and the pills, I began to improve. Four bottles of Sargon and two of pills made me feel like a different man. I have regained my lost weight and am always hungry. What I eat, digests. I am no longer bothered with bloating, gas or belching, nor biliousness and headaches. I sleep soundly and have my old-time 'pep' and energy. I feel fine all the time.

"I have never indorsed a medicine—but I'm telling all my friends about the Sargon treatment."

The above statement was made by Charles E. Burns, wealthy retired real estate and insurance man of Girard, Kan.



CHARLES E. BURNS

Southern Merchant Now Free From Pain

One of the best known men in East Macon, Ga., is James H. Hightower, who has been in the grocery business there for thirty years. He is a typical Southern gentleman, of pleasant manner and cheerful disposition and numbers his friends and acquaintances by the hundreds. Mr. Hightower is 76 years of age, and during the War Between the States worked in an ammunition factory. He is a member of the Methodist Church and Odd Fellows. Talking to the Sargon man recently, he said:

JAMES H. HIGHTOWER

"For the first time in two years I am completely free of pain because Sargon has had such marvelous action on my liver and gall bladder. It is a revelation to me to have had these organs regenerated in so short a time.

"Sargon Soft Mass Pills started my liver to working right and relieved my dizziness within twelve hours. They are mild and yet are most effective in their action. Because the Sargon treatment has regulated my digestive organs I no longer suffer with gas and bloating sensations after meals. I do not spit up hot water and bits of food after eating as I formerly did. The constant head fullness that distracted me has disappeared, and my head is clear again. My appetite is so good I am afraid to satisfy my craving for food. I have taken two bottles of the Sargon tonic and have already gained five pounds in weight. In fact, Sargon has corrected my condition, for which I am very thankful. I am glad to commend this remarkable treatment to those suffering from stomach and liver troubles."

Never before has any medicine aroused such widespread interest and hundreds of Los Angeles people are consulting the Sargon Representative at the Owl Drug Store, 6th and Broadway, to learn more about this epoch-making formula. Sargon may also be obtained at all Owl Drug stores in Los Angeles and other cities.

NEWS OF SOUTHERN COUNTIES

NO TRACE OF LOST PLANE

Boggy Lake Country Near Needles Searched

Forty-eight-Hour Hunt Fails to Produce Clew

Three Persons Report Seeing Ship Make Plunge

NEEDLES, April 30.—Although numerous rescue parties are still searching the densely covered backwater lake country, eight miles north of here, no trace of a plane which was reported to have crashed there about dark Sunday evening, had been reported tonight.

Three persons have reported seeing the ship, a large cabin plane, painted dark red or blue, nose dive to the earth after heavy clouds of smoke belched from the craft. The plane was following the course of the Colorado River, and evidently was in trouble for several minutes before its final plunge, it was said.

Capt. R. E. McKenzie, a local flyer, has covered the territory several times, but reports no signs of a plane in the tule grass or trees. Others in canoes and other water craft have aided in the search without results.

The place where the plane is said to have disappeared is rank with vegetation, being covered with tule grass that reaches a height of fifteen feet in some places, while all around for miles there are cottonwood trees and willow that reach as high as twenty-five feet above the water. The underlying silt and mud also is very deep, going down ten feet, all boggy. There is a possibility that the plane fell into a deep hole and disappeared entirely. On account of the dense vegetation, progress through the district is laborious and slow.

Former Union Official Caught

LONG BEACH, April 30.—G. E. Patton, former secretary of the Long Beach Barbers' Union, who jumped $2500 bail after being returned here for forgery charges, was rearrested at La Grande, Or., today, police were notified. Patton was arrested on a complaint issued by union officials who charged that he attempted to cover up a shortage of $600 in his accounts by depositing two asserted forged checks for $405. Investigation since his arrest revealed, according to police records, that he had served two prison terms.

Patton was arrested by a bail-bond operator who posted $2500 to insure his appearance in court at his preliminary hearing. The bondsmen trailed him through four States.

Pastors Attack Sunday Dancing

REDONDO BEACH, April 30.—Petitions asking that dancing on Sunday be prohibited here have been placed in circulation by members of the Ministerial Union and are expected to be ready for presentation to the City Council at its meeting next Monday evening. The petitions cite that dance halls are closed in the city of Los Angeles and other places and that Redondo receives the young people of these communities who are prohibited from dancing at home. Similar action of the union last summer resulted in the closing of all flasher and chance games.

Woman Killed by Mail Box

PASADENA, April 30. — Mrs. Alzina Eaton, 643 North Raymond avenue, who was crushed today while inserting a package in a mail box, died tonight at the Pasadena Hospital from a fractured skull and internal injuries. She was fatally hurt when two machines collided, striking the mail box and hurling the heavy receptacle upon her.

The crash occurred when a car driven by F. C. Riebold of 1395 Linda Vista avenue crashed with a truck driven by Herman Werk. The Riebold car knocked the big mail box from its moorings.

TWO BRIDGES PLANNED

NORTH HOLLYWOOD, April 30. Bids for the building of the two bridges on Vineland avenue to span Los Angeles River and adjoining wash will be opened May 16, next, according to information from officials of the bridge department. The estimated cost of the two structures is $60,000.

POLICE AT POMONA GREET NEW LEADER



William S. Kirby

Who becomes head of the Pomona peace enforcement force today, succeeding I. B. English, resigned.

POMONA, April 30.—William S. Kirby, captain of the local Police Department for the past four years, assumes his duties as Chief of Police tomorrow, succeeding I. B. English, resigned. In taking over the responsibilities that go with such an office, "Bill" Kirby, as he is popularly called, is known throughout the western States, his record being as follows: Formerly a special railroad agent, Chief of Police of Douglas, Ariz., from 1914 to 1918; from 1918 to 1923 he was with the police department of Jerome, Ariz.; from the latter he came to California and took over the duties of Assistant Chief of Police at Whittier, remaining in that capacity until June, 1925, when he came here.

His first public announcement, made at the time he received his appointment two weeks ago, was to the effect that the local department would be made a model of efficiency, that all laws would be enforced honestly and fearlessly, and that the public would be kept informed at all times in department matters. In this connection, Kirby has made the local radio station, KFWC, a part of the police department in the broadcasting of important crime news, such as missing persons and kidnapings.

Kirby is 52 years of age, married, with three children, all married. He is a member of the Elks and active in the local lodge.

Changes of personnel of the department, if any, will be announced at a later date, Kirby stated today.

Santa Monica Boys Rule Today

SANTA MONICA, April 30.—Youth will reign supreme in this city tomorrow, when representative boys from the Santa Monica High School take over the reins of city government for the day, in celebration of national Boys' Week. Those who will show their elders how certain high offices should be run are Ernest Arbuckle, Mayor; Arnold Peek, commissioner of finance; William Gillies, commissioner of public works; Tad Barnum, football star, chief of police; James McGlashen, athletic manager, fire chief; Fred Taheppe, to edit Santa Monica Outlook; George Noonan, secretary of the Chamber of Commerce; Byron Holmes, editor of the Santa Monica Sunset; Ward Willoughby, manager Clover Field; Frank Weber, superintendent of schools; John Card, principal of the high eschool; Chester Fitzsimmons, vice-principal; William Ashby, athletic director.

Andrade Plans New Magazine

SAN DIEGO, April 30.—Louis Andrade, former Secretary of Industry and Commerce for Mexico, who is staying at the King George Hotel, here, with his wife and small son, plans to publish a Spanish magazine here, he said today.

The former Mexican official is a newspaper man, magazine writer and cartoonist, and is the inventor of a special lens for making comic photographs. He hopes to establish its use in the United States.

Lower California is in a prosperous condition, according to Andrade, and he gives credit for this to Gov. Rodrigues. President Portes Gil of Mexico has been a constructive executive and stands a good chance of re-election in November, Andrade stated. Gen. Andrew Almazan, prominent in recent campaigns against the rebels, was also mentioned as a possible candidate.

HUNTERS HIT SLEEPING MEN

Shot Penetrate Tent and Strike Pair in Face

Another Gunner Fined for Killing Two Doves

Los Angeles Party Starts Panic at Riverside

RIVERSIDE, April 30.—Two persons received gunshot injuries, warrants for assault with deadly weapons were sworn out at the District Attorney's office for the arrest of at least two men, and a young Angeleno paid a $50 fine in Justice Difani's court for killing two doves out of season, as a result of the visit to the county of a party of Los Angeles "rabbit hunters."

Numbering more than eight, they pitched camp near Perris. This morning residents of the neighborhood and motorists passing by reported the gunners were shooting at everything that flew or ran, that they were firing guns from automobiles and near residences and literally "shooting up the countryside."

One man, Anthony Vincent, arrested by Game Warden Cryger, who arrived in the valley from a trip to the mountains in time to find the Angeleno shooting from a moving automobile. Two doves found in the car cost him $25 each in justice court today.

The promiscuous shooting reached its climax, however, when Will Mertens of 812 Venzia street, Venice, and Salvadore Jiminez of 1337 Seventeenth street, Santa Monica, suffered birdshot wounds in the face while sleeping in a tent near the highway. They said they heard the report of a gun at close range and the charge entered their tent. Pellets lodged in their faces and they required hospital care.

Although the complaints were made out for arrest of John Does, it was reported the wounded men obtained the license number of the automobile and have furnished officers with the information. Mertens swore to the assault-with-a-deadly-weapon complaint.

Justice Diffani gave Vincent a scathing reprimand before pronouncing judgment.

"We're absolutely tired of this monkey business by you Los Angeles gunners," he declared. "We have to contend with it all the time and the only way apparently we can stop it all is to begin giving you fellows the limit for this kind of shooting."

Missing Scout Hikers Return

BANNING, April 30.—Boy Scouts of this city, with their scoutmaster, Clarence Birney, are almost heroes today after being lost and found. They were lost overnight and parents of the youngsters were frantic.

The boys had gone with the scoutmaster for a hike to Millard Canyon, then through old Whitewater tunnel, Raymond Flats and Burnt Canyon down to Big Oaks, where a truck was to meet them. The truck was there, but no boys. It became dark and still no boys.

The parents at once organized searching parties in charge of Henry Matthews, Steve Law, M. Lampkin and others. The boys were lost in the flats country, but when it became light found their way and came home without any of the searching parties seeing them.

SANTA ANA SCHOOL SELECTS FAVORITES

SANTA ANA, April 30.—Bruce Tarver, captain of the varsity football team and president of the junior class of the high school here was named today after four days of voting, as the most popular boy in the school. Wilma Patterson, vice-president of the girls' league, which sponsored the popularity contest, was selected as the most popular girl of the institution. The following were in the race: Shirley Marble, Harry Bradley, John Keeler, Phyllis O'Connor, Betty Maloney, Clarence Speer, David Hill, Helen Spangler, Gene Olsen, Helen Stein, Marion Parsons, Tommy Cone, Wayne Gross, Barbara Horton, Mildred Daley, Norman Paul, Bruce Tarver, Julia Hoffman, John Dunlap, Russell Sullivan and Mary Cianfoni.

HOBO'S TALE OF OLD CRIME SUBSTANTIATED

SANTA BARBARA, April 30.—That the story of the drowning of Albert Nelson in the Mississippi River, as told to Sheriff James Ross by a hobo several weeks ago, is true, is indicated in a letter received by the Sheriff. The hobo, who gave his name as L. W. Carson, appeared in the Sheriff's office and confessed to throwing Nelson over the Fort Snelling bridge, between Minneapolis and St. Paul, five years ago. The Sheriff wired St. Paul and Minneapolis police, who replied that they had no record of such a crime. The hobo was released. Today the Sheriff received a letter from E. J. Nelson of Minneapolis stating that his brother Albert had been missing since 1920.

RANCH EMPLOYEE INJURED BY AUTO

VENTURA, April 30.—Caught between his own car and a gate post, M. K. Tabor, 47 years of age, was brought to the Big Sisters' Hospital here with two compound fractures of his left leg. The accident occurred on the H. S. Appleton ranch at Simi, where Tabor is employed as a bean grower. Tabor is said to have stopped his car to open a gate. As he stepped in front of the machine it started forward and pinned him against a post.

BEACH REALTY MAN BEATEN

Victim of Blackjack Attack Found Unconscious in Office; Neighbors Recall Men and Woman

HERMOSA, April 30.—Fred A. Ripley, 53 years of age, well-known real-estate operator, is in a serious condition in Hermosa-Redondo Hospital here today, badly beaten about the head and face by an unidentified assailant in a mysterious attack made upon him in his office at 802 Camino Real.

He was discovered about 3 p.m. by a man who notified the police, but whose name they did not learn. Beside the unconscious man Chief of Police Messenger and Police Sergeant Foote found a blackjack, the only clew in the mystery. It is being examined for fingerprints.

At the hospital, Ripley mumbled, during a brief period of consciousness, something about a man "with a gun," then relapsed into a coma. In light of this, the officers are working on the theory that two men entered the office, one with a gun, the other with the blackjack, the latter making the attack.

Persons living near the real-estate office strengthened this belief. Several were found who stated that shortly before 3 o'clock an automobile containing two men and a woman stopped in front of Ripley's place, and the two men entered. Ripley's residence is at 403 Hermosa avenue.

PHYSICIANS ACCUSED BY GIRL DANCER

Missing Maid Located in Hospital After Asserted Illegal Operation

GLENDALE, April 30.—Two local physicians, Dr. P. S. Traxler and Dr. R. S. Lanterman, have been arrested charged with performing an illegal operation on Delphine Walsh, 22 years of age, of 2518 Mulholland avenue, Hollywood, who is reported to be in a serious condition at the Windsor Hospital. Parents of the girl, who is a professional dancer, asked the help of the local police after she had failed to return home, and investigation by Chief J. D. Fraser resulted in locating her at the hospital, where she is said to have made an affidavit to Fraser and Dr. E. M. Miller, city health officer, implicating the two physicians.

Traxler and Lanterman were arrested by Chief Fraser and Detective Lieutenant Charles P. Blake on a warrant sworn out by Fraser. They were released after they had made bonds for $2500 each, for a preliminary hearing on the 14th inst.

After the discovery of the girl in a hospital here, her family physician, Dr. Warren F. Clark of Hollywood, was summoned and has been in constant attendance.

Both Traxler and Lanterman today issued a statement in which they declared that the girl's story is without foundation.

Large Reward for San Diego Slayer Doubled

SAN DIEGO, April 30.—Twenty thousand dollars reward will be paid for information leading to the arrest and conviction of the slayer or slayers of Emil Silverman, wealthy retired merchant of Chula Vista, who was shot to death under mysterious circumstances in his palatial home there about a year ago.

A standing reward of $10,000 has been offered for some time. Don Stewart, local agent for the National Surety Company of New York, today filed a bond at the Sheriff's office guaranteeing payment of twice the former reward for information leading to arrest and conviction of Silverman's assailant.

This bond will hold good until April 18, 1930. In the event of more than one party claiming the reward, its distribution would be determined by local Superior Court decision, it was said.

NEW RIVERSIDE OFFICIALS NAMED

RIVERSIDE, April 30: — Mayor Long this morning announced the appointment of Nester N. Brule as Chief of Police and Jack Hutchinson as head of the fire department. They take the places, respectively, of J. W. Prater and John Bayha. Brule is a prominent member of the American Legion and the operator of a gasoline station. Hutchinson is a former chief of the fire department, having come here from Brawley, where he was Fire Chief. Since his dismissal by former Mayor Dighton he has been in the employ of State Fire Marshall Stevens.

SWIMMER INJURED IN STEEL FACTORY

TORRANCE, April 30.—George W. Leech, son of J. W. Leech, manager of the Bank of Italy branch here, and well-known swimmer for the Los Angeles Athletic Club, is recovering from injuries sustained in an accident at the Columbia Steel Plant. Leech was crushed between an overhead crane and a partition, suffering fractures of both hips and spinal contusions. He will be confined to the hospital for several weeks.

COUNTY TO INCREASE FAIR FUND

San Diego Supervisors Boost Appropriation to $8000 for This Year

SAN DIEGO, April 30.—The San Diego County Fair this year will be backed by county funds to the amount of $8000, the Board of Supervisors has decided after voting down a proposed appropriation of $10,000. The larger amount asked by the fair management, so that funds on hand could be diverted to paying a $3500 deficit of last year's fair, was regarded by Supervisors Leroy Aul and Edgar Hastings and Chairman Charles Good as "too big a jump" from past appropriations of $3000 and $5000.

County Horticultural Commissioner Robert R. McLean, selected by the board to represent the county on the fair directorate, will supervise expenditure of the underwriting fund, the board agreed.

Charles Ferguson, chairman of the Fair Board, and Felix Landis, secretary and manager, urged the larger appropriation. "With $3000 we have provided a $3000 fair. With $10,000 we can provide a $10,000 fair," the y urged. They were joined in their request by E. Claude Wilson of Escondido, Winfield Barkley of San Diego, Levi Kinkaid of Sweetwater, Mrs. Pansy Claggert of Escondido, Dr. H. W. Learn of San Diego, A. R. Myers of Encinitas, Chris Neilson of Potrero, Mrs. M. Mykrantz of Ramona, Dwight Griswold of Valley Center, Paul Maiss of San Diego, John Ballentyne of El Cajon and C. C. Marchus of San Pasqual.

EFFORTS TO REVIVE FIRE VICTIM FAIL

LONG BEACH, April 30.—Firemen worked fifteen hours in an unsuccessful effort to resuscitate Lawrence Powell, victim of smoke in a Signal Hill dwelling fire early today. Powell died at 3 p.m. at St. Mary's Hospital while the fire department inhalator crew was attempting to save his life. His wife, Edythe Powell, is still in a serious condition at the hospital.

Mr. and Mrs. Powell were rescued from their smoke-filled home at 2370 Lewis avenue at 1 a.m. when a caller rang the door bell of the Powell home to inquire about a house number and discovered smoke issuing from the building. Fire departments of Long Beach and Signal Hill co-operated in controlling the fire and in resuscitation efforts.

CHILD ACCIDENTALLY HIT BY GOLF CLUB

OXNARD, April 30. — Evelyn Kindred, 7-year-old daughter of George Kindrod, local manager of the Southern Counties Gas Company, narrowly escaped losing the sight of her right eye when she was struck on the head with a golf club by a playmate, Harold Johnson, son of Chief of Police H. W. Johnson. As the Johnson lad took a forceful swing at the ball the little girl rushed forward, receiving the full force of the blow. She suffered a deep injury in her forehead, less than an inch from the eye. She is reported recovering satisfactorily today.

JUDGE CANFIELD SUCCUMBS

"Grand Old Man of Santa Barbara" Fails to Rally From Paralytic Stroke in December

SANTA BARBARA, April 30.—Death claimed Judge Robert Bage Canfield, the "Grand Old Man of Santa Barbara," at the age of 85 years last night, at his home, 1617 State street. Following a stroke of paralysis in December, Judge Canfield rallied and then had a relapse. Since last Wednesday, he had been in a state of coma, but rallied and regained consciousness yesterday for a short time.

For seventeen years president of the Santa Barbara County Bar Association, organizer of the Santa Barbara Water Company, owner of one of the largest cattle ranches in the county, president of the Unitarian Society, banker and scholar, Judge Canfield's life covered many fields.

He was born in Newark, N. J., on December 22, 1843, and spent his boyhood and youth in New York. He was graduated from Columbia College in 1862, standing the highest in his class in mathematics. He was a member of Phi Delta Kappa. He finished Columbia law school in 1865 and was admitted to practice in New York in 1868.

He first came to California in 1869 to visit. He was married January 25, 1873, to Mrs. Louise Davison, who survives him.

In addition to his widow Judge Canfield leaves two brothers, George E. Canfield of the law firm of Catterlee & Canfield of New York, and A. W. Canfield of Glendale, and two stepdaughters, Mrs. James Otis of San Francisco and Miss Louise Davison of this city.

He was a member of the Santa Barbara Club, Montecito Country Club, La Cumbre Golf and Country Club, University Club, Chamber of Commerce and Community Arts Association.

COOPER GIVEN SHERIFF POST

San Diego Undersheriff in Dead Chief's Shoes

New Executive Veteran of County Peace Force

Friends Hold Fatal Fall by Byers Was Accident

SAN DIEGO, April 30.—Sheriff Ed F. Cooper, appointed by the County Board of Supervisors to succeed James C. Byers, deceased, began his term of office today with the announced intention of retaining all active deputies who had been commissioned by his predecessor. The new Sheriff assumes conduct of the office with which he has been constantly associated for almost twenty years, with the pronouncement that he knows of no change in policy to inaugurate at this time.

"It is almost too soon to make any statement of policy," he said. "This can be worked out later and I intend to give the people of the county my best efforts in law enforcement." Along with commissions of the regular staff of salaried deputies, the commissions of several hundred honorary deputies of Sheriff Byers expired with his death.

Byers, who held the post of Sheriff since his own appointment by the board in 1918 to succeed Sheriff Ralph L. Conklin, died early yesterday morning in a plunge from a fourth-story window of Mercy Hospital, where he was convalescing from an operation for appendicitis. With an inquest scheduled at 10 a.m. tomorrow the Coroner's office was continuing its investigation today into the death of Byers. Dr. John J. Shea, county autopsy surgeon, who performed an autopsy yesterday, announced that death was caused instantly from a fracture of the skull and other multiple injuries incurred when the victim struck the concrete driveway.

Friends have advanced the theory that Byers may have fallen from the window in a moment of delirium caused by the sickness from which he was recovering. They point out that the Sheriff may have staggered to the windows, removed several glasses to prevent knocking them off the ledge, and then fallen from the window when he attempted to lean out.

Private funeral services, with Rev. Lawrence A. Wilson officiating, will be held in the Johnson-Saum funeral establishment after the inquest, it was announced today.

Extravaganza to Be Given in Redlands Bowl

REDLANDS, April 30. Art students in the high schools of the Southland will be asked to compete in designing posters for the first event of the Redlands Community Music Association, "The Pied Piper," which is to be given on June 21 and 22, to open the season of outdoor concerts. Mrs. G. E. Mullen, the manager, has announced the plans.

The association's board of directors will offer $58 in prizes for the best posters produced by the high school and junior high school students. The first prize will be $25. J. Francis Smith, author and producer, started work on the light opera yesterday following his arrival in Redlands from New York. He wrote the lines and music for the production and has directed it in several appearances. It was the musical feature of the Pacific-Southwest Exposition in Long Beach.

Fifty adult singers and dancers and 250 children, all local residents, will be used in the extravaganza. The two night performances will open the sixth season of the music association. They will raise money to help finance the twelve artist concerts and other events at the Redlands Bowl during the summer.

Included in the cast of 250 children will be 50 who will take the roles of rats who are to be lured into the mountainside by the Pied Piper of Hamelin.

Bell Highway Project Begun

BELL, April 30.—First dirt on the new $144,000 Baker-avenue improvement was turned yesterday by Mayor A. L. Clarkson at Maywood avenue and Baker avenue before a large number of interested citizens who, for the past several years, have been working on the movement of improving the main street of this city. The new street will have a fifty-six-foot driveway and will have twelve-foot sidewalks on each side of the street and an ornamental lighting system. The contract for the improvement was awarded Mittry Brothers some time ago. It is expected the improvement will be completed within four months.

THREE VOTES DECIDE QUEEN OF MAY DAY

BRAWLEY, April 30.—Dorothy Krueger, student in the high school here, was elected Queen of the May and will be crowned during May Day festivities which are to be conducted by the Woman's Community Club tomorrow. The program includes a parade which will end at the City Hall, where groups of school children will take part in May Day dances. Miss Krueger's candidacy was sponsored by the Kiwanis Club and Campfire Girls. She received three votes more than Lucille McVey, next highest candidate.

FRIENDS CALL HIS DEATH ACCIDENTAL



James C. Byers

Late Sheriff of San Diego county who was killed in a fall from a hospital window Monday.

KERNS SENT TO PRISON ON CHECKS

Insanity Plea Fails to Save Angeleno Facing Court in Riverside

RIVERSIDE, April 30. — Ed Kerns, 47-year-old political worker of Los Angeles, and father of three children, today was sentenced by Superior Judge Morton to San Quentin prison for a term of from one to ten years, for passing four bogus checks on local merchants last December. He was denied a ten-day stay of execution and will be taken to the penitentiary at once, it was learned at the County Jail.

Attorney Victor Hansen filed oral notice of appeal and made the motion for the stay of execution which failed.

Judge Morton rejected a move by the attorney and others to have Kerns declared insane. Three affidavits, asserting that Kerns had delusions and hallucinations that he is being persecuted, that he has wealth and controls political influence, were filed with the court but availed the defendant nothing as the prison penalty was ordered. One of the affidavits had been signed by Kerns's wife, and the other two by Perry G. Briney, his former attorney, and Richard F. Conner, a friend.

Kerns is the man who several months ago told Los Angeles county authorities that he had information concerning the fatal shooting of a prisoner and the wounding of a deputy sheriff in a Los Angeles Courthouse elevator. He was questioned for more than an hour here and officials announced Kerns had revealed the source of the gun which the two prisoners had smuggled into jail.

Brawley Wins School Contest

BRAWLEY, April 30.—High honors in the annual contest among commercial students in Imperial Valley high schools were awarded to this city, according to final results announced today. Brawley won the 1929 commercial pennant, awarded to the school making the highest number of points in all events, and received cups awarded in the typing and book-keeping contests.

Students representing the local school were Deena Goff, Mabel Van Scyoc, Carl Johnson, Helen Harp, Verdi Fuqua, Ocie Everett, Bernice Gross, Alice Adams and Ethel Price. El Centro won high honors for the best team average in shorthand, getting 94½ points to Brawley's 93.

REDONDO ACTS TO FORM GLIDER CLUB

REDONDO BEACH, April 30.—First steps toward the organization of a glider club for the South Bay district were taken last night at a meeting attended by representatives of service clubs and others interested in the promotion of the sport. D. W. Gettins, president of the Long Beach Glider Club, outlined the plans and M. A. Kent, W. G. Bolton and G. A. Rowell are to assist in sponsoring the new organization. Airport facilities will be one of the first objectives of the club.

RANCHERS TOLD TO BE THANKFUL

Expert Compares California and Florida Oranges

Superiority of Western Crop Cited by Hodgson

Report Covers Recent Trip to Peninsula Groves

ONTARIO, April 30.—Southern California citrus growers should congratulate themselves that they are engaged in the business here and not in other parts of the country, Prof. R. W. Hodgson, of the department of subtropical horticulture at the State agricultural college, told 200 orange growers of the Ontario district at Chaffey Union High School last night.

Prof. Hodgson told of a recent trip to Florida and related points of interest regarding his study of the Florida citrus situation. He compared the two districts, Florida and Southern California, from a citrus standpoint.

The market value of the California orange is greater than that of the Florida fruit, declared the speaker. The thin skin, the fine texture and high juice content of the Florida orange, coupled with the lack of color and its skin blemishes caused by the rust mite, render it a less valuable orange than the one produced in California, according to Hodgson. The California orange with its comparatively thicker skin, its more solid texture, and its rich color places it above all other citrus fruits in the eye of the consumer.

Florida oranges must be handled very carefully, he pointed out, as they are easily bruised. They will not stand up as long as the California fruit and are less conveniently peeled and handled than California oranges, which is a decided advantage to the market value of California fruit.

As 60 per cent of the Florida orange crop is shipped between November 15 and March 15, the California navel orange is its competitor.

The world supply of oranges should never fail, since Florida has 195,000 acres of orange trees, California more than 208,000 acres, Spain has over 200,000 acres, Louisiana has 500 acres of trees; South Africa has more than 50,000 acres and Texas and Arizona are coming into prominence with citrus trees, Hodgson said.

Imperial Valley Pioneers Called to Meet in Picnic

EL CENTRO, April 30.—Imperial Valley pioneers, an organization composed of desert settlers who moved into the Imperial basin more than twenty years ago, will hold their annual reunion at the Aten ranch near this city Saturday, according to the announcements sent out today by T. D. McCall, president. In his call, McCall states that "nothing short of a death certificate will suffice as an excuse for failure to appear in person."

McCall is attempting to secure an autobiography from each of the old-timers in the organization and has announced that a fine of $25 will be assessed against those who fail to write their life history.

Among the well-known pioneers who have indicated that they will attend the reunion are "Silent" Forrester, Dr. W. T. Heffernan and Scotty Russell.

New Pasadena Directors to Meet Monday

PASADENA, April 30. — Reorganization of the Board of City Directors will take place at its next meeting at 11 a.m. Monday when the board will hold the final session under the chairmanship of Clayton R. Taylor. A new director, Charles H. Paddock, father of the famous sprinter, will replace Taylor as representative from the Seventh District at that time. The old board will hold a short meeting, following which Paddock will be ushered into Taylor's seat.

Either Vice-Chairman Robert Daugherty or Maj. N. J. Sheehy will be elected chairman of the new administration. The first official business of the board will be to select a successor to City Attorney Ray C. McAllister, who has signed to enter private practice in Los Angeles.

POLICE BOARD ELECTS

HUNTINGTON PARK, April 30. The Huntington Park Police Commission has reorganized for the year, Herman Bosshard being elected president and Charles N. Yeager, secretary. The other members of the commission are Floyd Parrish, A. C. Leonard and Carl [illegible].

RAIL UNIFICATION LOOMS

Santa Fe and Union Pacific Said to be Planning New Route from Pasadena to Los Angeles

PASADENA, April 30.—Unification of the Santa Fe and Union Pacific railroads between this city and Los Angeles, and relocation of the Santa Fe tracks between the two cities to eliminate grade crossings are contemplated in recent moves by both roads, it was announced today.

It was stated today at the City Hall that the Santa Fe is buying rights of way along the Arroyo Seco with a view to rerouting its line. Santa Fe officials admitted that plans were being developed for the elimination of grade crossings at Avenue Nineteen, San Fernando Road and Avenue Twenty-six.

R. R. Rogers, South Pasadena real estate broker, has purchased twenty parcels of land along the right of way of the Santa Fe in South Pasadena. He asserted today he is operating for a syndicate but declined to verify rumors that he is buying for the Santa Fe.

C. F. Farmer, general passenger agent for the Union Pacific here, asserted that so far as he knows the trackage between Pasadena and Los Angeles will not be abandoned after bus service to the new station in East Los Angeles starts, but that freight service will be improved and extended over the Union Pacific.

HUNTINGTON HEIR INJURED

Grand-daughter of Traction Magnate Seriously Hurt in Collision of Automobiles

PASADENA, April 30.—Margaret Huntington, 20-year-old granddaughter of the late Henry E. Huntington, founder of the Huntington Library and Art Gallery, is in a critical condition at the Pasadena Hospital following an automobile accident in which she incurred a fractured skull this afternoon.

The accident occurred at the intersection of Del Mar street and South El Molino avenue. Mrs. R. C. Burt of 327 South Michigan avenut, driver of the other car, was questioned by detectives, who reported the accident unavoidable.

In her roadster, Miss Huntington was driving south on El Molino avenue when her machine collided with the Burt automobile, which was proceeding west on Del Mar. Miss Huntington is the daughter of Mrs. James R. Brehm of Hillcrest avenue. Her father was the late Howard E. Huntington. The accident victim was recently elected to membership in the Spinsters Club. She was graduated from an eastern finishing school a year ago and has been active in the affairs of the younger social [illegible]

WEDNESDAY MORNING
CANADIAN NATI
Low Summer Fares Begin May 22
WEEKLY SAILINGS—
Ask ab TRIANI Tou
Kathleen Edith Wh Coningsby All in th May Nu NOW ON

CANADIAN NATIONAL — TO EVERYWHERE IN CANADA

Low Summer Fares Begin May 22

EAST the cool way ~

through Canada's highest Rocky Mountain Peaks

Two crack trains daily traverse the heart of scenic America to Chicago, Toronto and Montreal.

Take the Mt. Robson-Jasper National Park route on this summer's trip East. Stop over at Jasper Park Lodge, open May 21st to Sept. 30th, for golf on Canada's finest 18-hole course (Golf Week Sept. 7th to 14th); fishing, canoeing, swimming; hikes and tours with Swiss guides into an Alpine wonderland of startling beauty!

Alaska and the Triangle Tour may also be included on the Cool Way East. Ask for booklets.

H. R. BULLEN, General Agent
607 South Grand Avenue, Los Angeles
Telephone TRinity 5751

Ask about TRIANGLE TOUR

CANADIAN NATIONAL
The Largest Railway System in America

WEEKLY SAILINGS—VANCOUVER AND PRINCE RUPERT TO ALASKA

STEWART'S SON QUITS OIL POST

Continuation of Fight With Rockefeller Seen

James W. Resigns from Lago Company Directorate

His Brother Also May Leave Petroleum Position

NEW YORK, April 30. (Exclusive) Continuation of the hostilities between Col. Robert W. Stewart and John D. Rockefeller, Jr., is seen in the announcement that James W. Stewart, son of Col. Stewart, has retired as director of the Lago Oil and Transport Company, a subsidiary of the Standard Oil Company of Indiana.

At the same time reports are heard that James Stewart's brother, Robert G. Stewart, may resign as president of the Pan-American Petroleum and Transport Company and as a director of Standard Oil of Indiana.

It is said there is strong possibility that at the annual meeting of the Pan-American on June 11, James W., Robert G., and Col. Robert W. Stewart will leave the directorate.

STEWART BELIEVED VOTED LARGE PENSION

CHICAGO, April 30. (Exclusive)—Reports that Col. Robert W. Stewart, deposed chairman of the Standard Oil Company of Indiana, has been voted a $50,000-a-year pension by the company gained credence through a statement issued from the company's executive offices today which said the company's policy does not authorize making public the names of its pensioners and that no deviation was to be made in the case of Col. Stewart.

QUARANTINE ON FLORIDA DRAWN

Alabama Joins War Against Fruit Fly Pest

National Guardsmen Sent to Hold Menace at Bay

Santo Domingo Puts Up Bar to Protect Island

MONTGOMERY (Ala.) April 30. (AP)—Alabama today joined Georgia in an active campaign against shipments of fruit and vegetables from the Florida counties infested with the Mediterranean fruit fly.

A patrol of thirty National Guardsmen has been ordered out by Gov. Graves to take up posts on roads leading into Alabama from Florida, with orders to stop all shipments from the infested area and admit into this State only such fruits as bear the official stamp of approval of the Florida Agricultural Bureau or the Federal government.

The Governor's action was taken on the advice of Commissioner Dunwoody of the State Department of Agriculture.

SANTO DOMINGO (Dominican Republic) April 30. (AP)—A Presidential decree was issued today prohibiting the importation of plants, fruits, vegetables and seeds from Florida. Fresh plants, fruits, vegetables and seeds coming from other parts of the United States will require a certificate from the Department of Agriculture showing that they do not come from parts infected by the Mediterranean fruit fly. The decree will take effect immediately.

On your way shopping today . . .



QUITE FRANKLY, this is a bid for a certain little dime in your purse—when you go shopping today. There is no money in all the world that will buy you such big value as the dime you pay for Delineator.

Fiction? A great new serial, "*Passion Flower*", by America's best-loved author, Kathleen Norris. And in this same big May number, Coningsby Dawson, Edith Wharton, Achmed Abdullah, Sarah Addington and H. C. Bailey promise you many an hour of thrilling entertainment with the magic of their story-telling art.

Now add to such sparkling fiction Delineator Home Institute's inspiring guidance in the art of gracious living—the inimitable style and beauty of Delineator's fascinating fashion pages—the exquisite good taste of Delineator Interiors.

Do you wonder that Delineator is growing so much faster than any other woman's magazine—that its circulation has increased by more than 750,000 within a year? Just buy a copy on any newsstand—and you will know the reason.



Kathleen Norris
Edith Wharton
Coningsby Dawson
All in the big May Number
NOW ON SALE . .

Now 10¢

DELINEATOR

MAY EDITION 2,235,000 COPIES

SARGON IS REVELATION TO PEOPLE OF NATION

Mother of 13 Is Deeply Grateful

Mrs. Reed Says Pains in Back Were so Intense She Couldn't Turn Over in Bed

"Sargon has brought me health, strength and happiness, and I am glad of the opportunity to tell my experience," said Mrs. T. B. Reed, residing at 919 Holmes Street, Kansas City, Mo., the mother of thirteen children and a beloved member of the Methodist Church.



MRS. T. B. REED

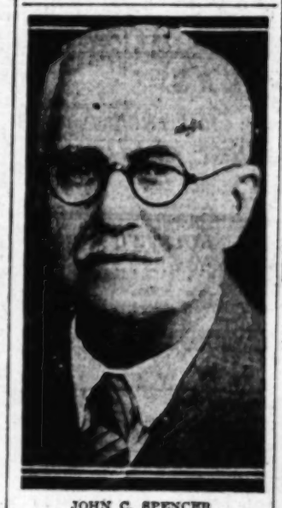
"I have always enjoyed good health up until a year and a half ago," she continued. "Then I began having severe attacks of indigestion and biliousness. My food often brought a burning sensation and gas that caused severe palpitation. I frequently became so nauseated and sick I felt like I would die.

"My tongue was coated and I had a disagreeable taste. I was dreadfully constipated all the time and had splitting headaches. My nerves were in dreadful shape, and I seldom ever got a good night's rest.

"After taking two bottles of Sargon and one bottle of Sargon Soft Mass Pills I am like a different woman. They did me far more good than everything else I have taken put together. I have a wonderful appetite now and eat anything I want without the least trouble from indigestion, biliousness, headaches or any of my other troubles. My nerves are in perfect condition, and I sleep like a healthy child almost from the moment my head touches the pillow. I have gained eleven pounds, have more energy and have been so wonderfully strengthened that my housework is a pleasure."

Wisconsin Capitalist Praises It Highly

John C. Spencer, of 498 Sixty-Third Avenue, West Allis, Milwaukee, Wis., who for thirty years has been actively engaged in the commercial and civic life of that city, but who recently retired from active business to devote more time to his real estate holdings in Milwaukee and Florida, recently said:



JOHN C. SPENCER

"I am leaving for Florida in a few days and will take four bottles of Sargon with me. I don't intend to be without this medicine.

"For the past year I have been in wretched health suffering from rheumatism and other troubles on account of an inactive liver, principally. I lost weight rapidly and my strength was ebbing away. I was constantly troubled with indigestion and constipation.

"I felt a marked improvement after the first few doses of Sargon. Three bottles put me in wonderful condition. My appetite is splendid now, my digestion is sound. I have gained ten pounds and my strength has returned in proportion. I am going to continue the treatment, of course, for I wouldn't be without Sargon under any circumstances."

Mr. Spencer has lived in Milwaukee for 45 years and is well known and highly esteemed.

Mass of Evidence Fully Corroborates Claims Made for New Scientific Formula—Kansas City Dealers Sell and Distribute 195,000 Bottles in Only 9 Months' Time.

Sargon, the celebrated new medicine which has been accomplishing such remarkable results wherever introduced, is now being rapidly distributed throughout the entire country.

The amazing success achieved by this medicine in only ten months' time is not only phenomenal but unprecedented. In the larger cities where it has been introduced it has required from 75,000 to 200,000 bottles to supply the ever increasing demand.

In Kansas City, alone, local wholesale and retail druggists have distributed a total of 195,000 bottles of Sargon and Sargon Soft Mass Pills. Memphis dealers have sold and distributed over 136,000 bottles; Minneapolis has required over 126,000 bottles; Milwaukee has required approximately 90,000 bottles—and in the State of Texas, dealers have purchased six carloads within the past 90 days. Leading wholesale druggists throughout the United States are buying it exclusively in carload lots.

Only a glance into the faces of these men and women whose honest, straight-forward statements appear below will convince even the most skeptical of the wonderful health-giving powers of Sargon. These men and women are all well-known in their communities and have given these voluntary endorsements out of pure gratitude for what this medicine has done for them, because they want their fellow sufferers to know that they, too, can be lifted out of the throes of sickness and ill-health.

Sargon Brought Back Her Health

"Sargon and Sargon Soft Mass Pills are the most wonderful medicines I have ever used. I say this because they have brought back my health after I had been trying for ten years to find something that would relieve me of my suffering.



MRS. ALEX MALCOTT

"After taking two bottles of Sargon and one bottle of Sargon Soft Mass Pills I noticed a remarkable improvement in my condition. My appetite is splendid. I can now digest and assimilate food I hadn't dared touch before in months. My complexion is now clear and healthy. I have gained some weight and feel greatly strenghtened in every way."

The above statement was made by Mrs. Alexander Malcott, Oklahoma City.

Praise From Texas

"Sargon went right to the root of my trouble without losing a minute's time. I never saw anything like it. I felt better from the very first dose, and now I find that I can eat anything I want without any ill effects. I am not the least bit nervous and I feel so well and strong that even after I get through with my housework I want to be up and on the go. The Sargon Soft Mass Pills gently but completely overcame my liver trouble and constipation. I feel just like I have been made all over like new."

The above statement was made by Mrs. Julia Oak, San Antonio.



MRS. JULIA OAK

Kansas Man Is Firm Indorser

Charles E. Burns Says He Was Badly Rundown After a Severe Attack of "Flu."

"I have always been a strong healthy man up to a few months ago when I had a bad attack of 'flu.' My whole system became badly rundown. I lost my old-time strength and energy.

"I began to suffer with indigestion and biliousness. Everything I ate disagreed with me and I was constantly spitting up undigested food sour as vinegar. I was constipated, had severe headaches and was constantly taking laxatives.



CHARLES E. BURNS

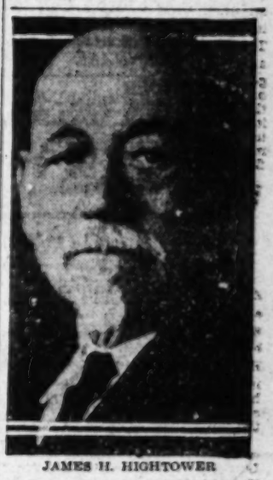
"In only a few days after I started taking Sargon and the pills, I began to improve. Four bottles of Sargon and two of pills made me feel like a different man. I have regained my lost weight and am always hungry. What I eat, digests. I am no longer bothered with bloating, gas or belching, nor biliousness and headaches. I sleep soundly and have my old-time 'pep' and energy. I feel fine all the time.

"I have never indorsed a medicine—but I'm telling all my friends about the Sargon treatment."

The above statement was made by Charles E. Burns, wealthy retired real estate and insurance man of Girard, Kan.

Southern Merchant Now Free From Pain

One of the best known men in East Macon, Ga., is James H. Hightower, who has been in the grocery business there for thirty years. He is a typical Southern gentleman, of pleasant manner and cheerful disposition and numbers his friends and acquaintances by the hundreds. Mr. Hightower is 70 years of age, and during the War Between the States worked in an ammunition factory. He is a member of the Methodist Church and Odd Fellows. Talking to the Sargon man recently, he said:



JAMES H. HIGHTOWER

"For the first time in two years I am completely free of pain because Sargon has had such marvelous action on my liver and gall bladder. It is a revelation to me to have had these organs regenerated in so short a time.

"Sargon Soft Mass Pills started my liver to working right and relieved my dizziness within twelve hours. They are mild and yet are most effective in their action. Because the Sargon treatment has regulated my digestive organs I no longer suffer with gas and bloating sensations after meals. I do not spit up hot water and bits of food after eating as I formerly did. The constant head dizziness that distracted me has disappeared, and my head is clear again. My appetite is so good I am afraid to satisfy my craving for food. I have taken two bottles of the Sargon tonic and have already gained five pounds in weight. In fact, Sargon has corrected my condition, for which I am very thankful. I am glad to commend this remarkable treatment to those suffering from stomach and liver troubles."

Never before has any medicine aroused such widespread interest and hundreds of Los Angeles people are consulting the Sargon Representative at the Owl Drug Store, 6th and Broadway, to learn more about this epoch-making formula. Sargon may also be obtained at all Owl Drug stores in Los Angeles and other cities.

THEATERS
SUBURBAN and NEIGHBORHOOD

FOX-WEST COAST THEATERS

LOS ANGELES

BARD'S ADAMS Adams and Crenshaw
Wed., Thurs.—"Strange Cargo." Talkie
Fri., Sat.—John Gilbert in "Desert Nights"

BALBOA 87th and Vermont Ave.
Wed., Thurs.—"Strang Cargo." Talkie
Fri., Sat.—Madge Bellamy in "Sally of My Dreams." Talkie

CRYSTAL 2906 Whittier Boulevard
Wed.—"The Great White North"
Thurs., Fri.—Madge Bellamy in "Mother Knows Best"
Sat.—Bebe Daniels in "What a Night"

FIGUEROA
Wed., Thurs.—Buddy Rogers in "Abie's Irish Rose." Talkie
Fri., Sat.—Nancy Carroll in "Close Harmony," Talkie

GOLDEN GATE
Wed., Thurs.—Jeanne Eagels in "The Letter," Talkie
Fri., Sat.—Richard Dix in "Nothing But the Truth," Talkie

HIGHLAND
Wed., Thurs.—Warner Baxter in "In Old Arizona." Talkie
Fri., Sat.—Dorothy MacLean in "Carnation Kid." Talkie; Harry Langdon in "Soldier Man"

JEWEL
Wed.—Richard Dix in "Redskin"
Thurs.—Sally O'Neil in "Broadway Four"
Fri., Sat.—Pola Negri in "The Woman From Moscow;" "The Air Mail Pirate"

MANCHESTER 830 West Manchester
Wed., Thurs.—Wallace Beery in "Chinatown Nights." Talkie
Fri., Sat.—Richard Barthelmess in "Weary River"

MESA Sixteen and Anaheim Sts.
Wed.—Madge Bellamy in "Sally of My Dreams." Talkie
Thurs., Fri.—Lentrice Joy in "The Bellamy Trial." Talkie
Sat.—Phyllis Haver in "Office Scandal." Sat. Mat.—"Boy of Mine"

RED MILL
Wed.—Emil Jannings in "Sins of the Fathers"
Thurs., Fri.—Wm. Powell in "The Canary Murder Case"
Sat.—"The Gun Runner"

RITZ Wilshire at La Brea
Wed., Thurs.—George O'Brien in "Two Havens"
Fri., Sat.—Jean Hersholt in "The Younger Generation," Talkie

ROYAL 1719 South Main Street
Wed., Thurs.—"The Great White North;" Phyllis Haver in "Shady Lady"
Fri.—Tom Mix in "Outlaws"
Sat.—"Noisy Neighbors;" "One Man Dog"

SAN CARLOS At Griffin and Sta. Maria
Wed., Thurs.—"Tropical Madness." Rev.—"Heart to Heart"
Fri., Sat.—"Red Hot Speed"

STARLAND At 3624 North Broadway
Wed.—Phyllis Haver in "Office Scandal," Talkie
Thurs., Fri.—Richard Dix in "Redskin." Sym. All Talkie Comedy—"A Bird in the Hand"
Sat.—Sally O'Neil in "Hard Boiled"

SUNBEAM 6325 Compton Avenue
Wed., Thurs.—"Hearts in Dixie." Talkie
Fri., Sat.—Jeanne Eagels in "The Letter," Talkie. Sat. Mat.—"California Mail"

UPTOWN
Wed., Thurs.—Lina Basquette in "The Godless Girl," Talkie
Fri., Sat.—Wm. Boyd in "Leatherneck," Talkie

WESTLAKE 676 South Alvarado Street
Wed., Thurs.—Buddy Rogers in "Close Harmony." Talkie
Fri., Sat.—Lina Basquette in "The Godless Girl." Sym.

ANAHEIM

CALIFORNIA
Wed., Thurs.—Buddy Rogers in "Abie's Irish Rose." Talkie
Fri., Sat.—Renee Adoree in "Tide of the Empire." All Talkie Comedy—"A Bird in the Hand"

BELL

ALCAZAR
Wed., Thurs.—"Speakeasy." Talkie. Rev.—"Romance"
Fri., Sat.—Josh Holt in "The Donovan Affair," Talkie

BEVERLY HILLS

BEVERLY 204-6 Beverly Drive
Wed., Thurs.—Buddy Rogers in "Abie's Irish Rose"
Fri., Sat.—Renee Adoree in "Tide of the Empire"

GLENDALE

ALEXANDER
Wed.—Jeanne Eagels in "The Letter." Talkie
Thurs., Fri., Sat.—Richard Dix in "Nothing But the Truth." Talkie. All Talkie Comedy—"Host the Mouse"

GLENDALE West Coast
Wed., Thurs.—"Speakeasy." Talkie. All Talkie Comedy—"The Night Owl"
Fri., Sat.—Milton Sills in "The Barker," Talkie

BARD'S
Wed., Thurs.—Buddy Rogers in "Close Harmony," Talkie
Fri., Sat.—"Strange Cargo." Talkie

GATEWAY San Fernando Road and Glendale Blvd.
Wed., Thurs.—Lina Basquette in "The Godless Girl," Talkie
Fri., Sat.—Monte Blue in "The Greyhound Limited," Talkie

HERMOSA BEACH

FOX HERMOSA
Closed

HOLLYWOOD

CARMEL Crescent Junction, Hollywood
Wed.—Lina Basquette in "The Younger Generation"
Thurs., Fri.—Gary Cooper in "The Wolf Song." Sym.
Sat.—Ramon Adoree in "Tide of the Empire"

FILMARTE
Wed., Thurs.—"Dawn"
Fri., Sat.—"After Six Days"

HOLLYWOOD 6467 Hollywood Boulevard
Wed., Thurs.—Colleen Moore in "Why Be Good?"
Fri., Sat.—Buddy Rogers in "Abie's Irish Rose." Talkie

PARAMOUNT 1633 North Wilcox Pl.-d.
Wed.—Madge Bellamy in "Sally of My Dreams." Talkie
Thurs., Fri., Sat.—Lentrice Joy in "The Bellamy Trial." Sat. Mat.—"The Love Master"

VISTA (Formerly Beard's)
Wed., Thurs.—Madge Bellamy in "Sally of My Dreams." Talkie
Fri., Sat.—John Gilbert in "Desert Nights." Sat. Mat.—"The Wright Idea"

WILSHIRE 321 South Western
Wed.—Pola Negri in "Woman of Moscow"
Fri., Sat.—Madge Bellamy in "Sally of My Dreams"
Sat.—Bebe Daniels in "What a Night"

HUNTINGTON PARK

CALIFORNIA
Wed., Thurs.—Richard Dix in "Nothing But the Truth." Talkie. All Talkie Comedy—"Broadway Blues"
Fri., Sat.—"Seven Footprints to Satan"

LYRIC
Wed., Thurs., Fri., Sat.—Clara Bow in "The Wild Party." Talkie. All Talkie Comedy—"Music Hath Harms." Sat. Mat.—"His Master's Voice"

NORTH HOLLYWOOD

EL PORTAL
Wed.—"Hearts in Dixie." Talkie
Thurs., Fri.—Buddy Rogers in "Abie's Irish Rose"
Sat.—Renee Adoree in "Tide of the Empire"

LONG BEACH

EGYPTIAN
Wed.—Dolores Costello in "The Redeeming Sin," Talkie
Thurs., Fri.—Audrey Ferris in "The Little Wildcat." Talkie
Sat.—Wallace Beery in "Chinatown Nights," Talkie

WEST COAST
Wed., Thurs.—Richard Dix in "Nothing But the Truth." Talkie
Fri., Sat.—Dane and Arthur in "All at Sea"

IMPERIAL
Wed., Thurs., Fri.—Buddy Rogers in "Abie's Irish Rose." Talkie
Sat.—Barbara Bennett in "Syncopation," Talkie

OCEAN PARK

DOME
Wed.—Richard Dix in "Nothing But the Truth." Talkie
Thurs., Fri., Sat.—Reginald Denny in "Clear the Deck." Talkie

ROSEMARY
Wed., Thurs., Fri.—"Speakeasy." Talkie. All Talkie Comedy—"His Big Minute"

ONTARIO

GRANADA
Wed., Thurs.—Greta Garbo in "Wild Orchids." Sym.
Fri., Sat.—Edmund Lowe in "Making the Grade"

PASADENA

COLORADO (Formerly Baird's)
Wed.—Richard Dix in "Nothing But the Truth." Talkie
Thurs., Fri., Sat.—Milton Sills in "The Barker," Talkie

STRAND
Wed., Thurs.—Renee Adoree in "Tide of the Empire"
Fri., Sat.—"Simba." Sym.

FLORENCE
Wed., Thurs., Fri.—"Speakeasy." Talkie
Sat.—Willard Mack in "Voice of the City," Talkie

POMONA

CALIFORNIA
Wed., Thurs.—Milton Sills in "The Barker," Talkie
Fri., Sat.—Monte Blue in "The Greyhound Limited," Talkie

REDLANDS

LIBERTY

REDLANDS
Wed., Thurs.—Gary Cooper in "The Wolf Song," Sym.
Fri., Sat.—Robert McWade in "The Homebuilders," Talkie

REDONDO

FOX
Wed., Thurs.—"Hearts in Dixie." Talkie
Fri., Sat.—Richard Dix in "Nothing But the Truth," Talkie. All Talkie Comedy—"Broadway Blues"

RIVERSIDE

RIVERSIDE
Wed., Thurs.—Clara Bow in "The Wild Party." Talkie
Fri., Sat.—Dane and Arthur in "All at Sea." All Talkie Comedy—"The Framing of Shrew"

SAN BERNARDINO

WEST COAST
Wed., Thurs.—Barbara Bennett in "Syncopation." Talkie
Fri., Sat.—Jeanne Eagels in "The Letter," Talkie

CALIFORNIA
Wed.—Willard Mack in "Voice of the City." Talkie
Thurs., Fri., Sat.—Wm. Haines in "The Duke Steps." Sym.

SAN LUIS OBISPO

ELMO
Fri., Sat.—"The Great White North"

OBISPO
Wed., Thurs.—Robert Ames in "Voice of the City." Talkie
Fri., Sat.—"Hole in the Wall." Talkie

SAN PEDRO

CABRILLO
Wed.—Wallace Beery in "Chinatown Nights." Talkie
Thurs., Fri., Sat.—Audrey Ferris in "Fancy Baggage." Talkie. Emil Jannings in "Sins of the Fathers"

SANTA ANA

WALKER'S
Wed., Thurs.—"Hearts in Dixie." Talkie
Fri., Sat.—Jack Holt in "Sunset Pass"

SANTA MONICA

CRITERION
Wed., Thurs.—Wm. Boyd in "Leatherneck," Talkie. All Talkie Comedy—"Framing of Shrew"
Fri., Sat.—Clara Bow in "Wild Party," Talkie. Sat. Mat.—"The Flying Cowboy"

SANTA PAULA

GLEN CITY
Wed.—Wm. Boyd in "Lady of the Pavements." Sym.
Thurs., Fri.—Milton Sills in "The Barker," Talkie
Sat.—Richard Barthelmess in "Scarlet Seas." All Talkie Comedy—"Jed's Vacation"

VENICE

CALIFORNIA

WILMINGTON

GRANADA
Wed., Thurs.—Lina Basquette in "The Godless Girl," Talkie
Fri., Sat.—Richard Dix in "Redskin," Sym.

COMMUNITY THEATERS

LOS ANGELES

AMBASSADOR Free Parking 7:00 and 9:45
Today—Esther Ralston in "Figures Don't Lie"
Thurs.—Charles Morton in "None But the Brave"
Fri.—Jean Hersholt in "The Girl on the Barge"

ARROYO Dayton Ave. at Cypress

ART 731 South Main Street
Today, Thurs., Fri., Sat.—"The Crash" and "Streak of Luck"

EMPIRE 2131 West Pico Street
Today—"Taxi 13" and "Call Your Shots"
Thurs., Fri.—Richard Dix in "The Homebuilders"

KNOLL Western at 60th Street

LIBERTY 705 South Main Street
Today and Thurs.—"Street of Sin"
Fri., Sat., Sun.—"The Covered Wagon"

LYCEUM 237 South Spring Street
Today—"Futzkin" and Vitaphone Acts
Thurs., Fri., Sat.—"The Terror" and Vitaphone Acts

MOON 323 South Main Street
Today—"Dancers of Life" and Vitaphone Acts
Thurs., Fri., Sat.—"Captain Swagger" and Vitaphone Acts

OPTIC 553 South Main Street
Today, Thurs., Fri., Sat.—"Padlocked"

RAMPART 2421 Temple Street
Today—"The Power of Silence" and "Honeymoon"
Thurs., Fri.—Greta Garbo in "Wild Orchids"

REGENT 442 South Main Street
Today, Thurs., Fri., Sat.—"Tell It to Sweeney"

RIVIERA 6902 West Adams
Today—Norma Talmadge in "The Woman Disputed"
Thurs., Fri.—"Heroes of the Mariners" and "Pinjalo"

SAVOY 4323 Central Avenue
Today—"Captain Lash"
Thurs., Fri.—"Take Me Home"

TIVOLI 4217 Central Avenue
Today—"The Singing Fool"
Thurs., Fri.—"Redskin"

WESTERN Western Ave. at 39th St.

ANAHEIM

FAIRYLAND
Today and Thurs.—"Naughty Baby" and "Wolfhowers"
Fri., Sat.—"Shady Lady" and "Two Tars"

BREA

RED LANTERN
Today—"Foreign Legion" and "Noisy Neighbors"
Thurs., Fri.—"Uncle Tom's Cabin"

HAWTHORNE

PLAZA

HOLLYWOOD

HUNLEY'S 6115 Hollywood Boulevard
Today and Thurs.—"The Baby Cyclone" and "The Apache"
Fri., Sat.—"The Spieler" and "The Flirting College"

LARCHMONT Larchmont Blvd. at Beverly

MAR-CAL 6629 Hollywood Boulevard
Today—Greta Garbo in "Wild Orchids"
Thurs., Fri.—"The Railway Trial" and "The Blind Pigeon"

MARQUIS Santa Monica Blvd. and Dohemy Drive
Today—"The Power of Silence" and "The China Slaver"
Thurs., Fri.—Beauty and Fashion Revue and "The Younger Generation"

SAN PEDRO

STRAND Pacific Bl. at 11th St.

SOUTH PASADENA

COLONIAL
Today and Thurs.—"Honeymoon Flats" and "Outlawed"
Fri., Sat.—"The Red Sword," with Carmel Myers

PACIFIC CELEBRITIES FORUM presents Branson De Cou and his Dream Pictures of European Wonderlands
A Musical Traveloq Illustrated with Masterpieces of Art and Photography.
Wednesday evening, May 1st
Trinity Auditorium, Grand at 9th

MISSION PLAYHOUSE, SAN GABRIEL
Phones: Elliott 3697 - Tucker 3345 Alhambra 4180
OSCEOLA
BY JOHN STEVEN McGROARTY
EVERY EVENING (EXCEPT SUN. and MON.) 8:15
MATINEES WED., SAT., SUN. 2:15

LASKY WILL STAR POWELL

M.-G.-M. Signs Zita Johann for Features

Austrian Singer Joins Fox Organization

Lena Malena Plays Gypsy in "Redemption"

BY GRACE KINGSLEY

If you know anything about theater tradition, you know that when a sign above a theater reads, "So-and-So in Such-and-Such," that sign means stardom for So-and-So.


WILLIAM POWELL.

That's how the signs are going to read hereafter for William Powell. B. P. Schulberg assures us that with the launching of "The Green Murder Case," Powell becomes a star. In this new S. S. Van Dine mystery tale, Powell plays the role of a scientific society detective, being a sequel to the same role in "The Canary Murder Case."

Powell has appeared in twenty-four productions since signing with Paramount three or four years ago.

Lena Malena in "Redemption"

Now that the talking pictures are in, producers are beginning to display a fine sense of the eternal fitness of things by signing foreign players to appear in roles characterizing these players' own nationalities.


LENA MALENA

Lena Malena is the latest example of this discrimination. Miss Malena is half gypsy, and now she has been signed by Metro-Goldwyn-Mayer to play the role of the Russian gypsy girl in Tolstoy's "Redemption," which Fred Niblo is directing.

M.-G.-M. SIGNING UP NEW ACTING LIGHT

It is actually true that New York producers are beginning to feel the dearth of good players back there, since the talking pictures are absorbing them.

Zita Johann, noted New York actress, has just been signed by Metro-Goldwyn-Myer, and is now on her way to the Coast, it was announced yesterday at the studio.

This young woman scored one of the outstanding New York triumphs of the season in Arthur Hopkins's production of "Machinal," Sophie Treadwell's play. She is now on her way to Hollywood.

Miss Johann came to this country from her native Hungary at the age of seven, was educated in New York, and made her stage debut following an apprenticeship in the Theater Guild in the leading feminine role of "He Who Gets Slapped." She also appeared later in "Peer Gynt," "The Devil's Disciple," and others. Her first stage role is not yet decided.

The actress is a beautiful brunette, according to descriptions.

Fox Signs Foreign Artist

It seems to us that the foreign players in Hollywood may pause in the midst of packing their trunks for home, and take another look around. Foreign stars are continuing to be signed by local picture producers.

The newest addition from abroad is Irene Dalastry, a beautiful Austrian singer, who has, I believe, never been in this country before. She has just arrived here, and has been signed by Fox, according to word received yesterday from Sol Wurtzel.

Negotiations were opened some time ago with Miss Dalastry, but her vocal engagements in Europe prevented her signing until now. In the meantime a role has been all prepared for her. It is the feminine lead in the Fox operetta, "Married in Hollywood," lately completed by Oscar Strauss.

PANTAGES Hill at 7th
LOVE IN THE DESERT
F.B.O. Talking Picture
The Collegians
KAZANA
The Exotic &
Uno The Primate
NOON PRICE 25¢ EXCEPT SUN. & HOLIDAYS

From 9:45 a.m. to 1 p.m. All Seats 25c
We Protect Your Health with Our Washed Air System
HEAR HIM SING LIKE 'UNCLE AL'
DAVEY LEE, SONNY BOY
A VITAPHONE TALKING PICTURE
ED EVERETT HORTON & BETTY BRONSON
also
VAUDEVILLE ACTS ON THE VITAPHONE
NEXT ATTRACTION
MOLLY AND ME
The TOWER BROADWAY AT EIGHTH

VISIT THE FAMOUS ROOSEVELT HOTEL
COLLEGE INN
HOLLYWOOD'S COFFEE SALON DE LUXE
"WHERE FILM CELEBRITIES MEET FOR A MIDNIGHT BITE"
24 HOURS OF SUPERB SERVICE
DELICATESSEN IN CONNECTION

STARS
more than there are in the heavens and they'll all be here!
Norma Shearer
Lewis Stone
H. B. Warner
Raymond Hackett
John Gilbert
Lon Chaney
William Haines
Joan Crawford
Marion Davies
Greta Garbo
Anita Page
Bessie Love
Geo. K. Arthur
Ramon Novarro
Buster Keaton
Victor McLaglen
Edmund Lowe
George O'Brien
Charles Farrell
Janet Gaynor
June Collyer
Mary Duncan
Sue Carol
Nick Stuart
Lois Moran
Olive Borden
Mary Astor
Lola Lane
Buddy Rogers
Nancy Carroll
Clara Bow
Bebe Daniels
Richard Dix
Geo. Bancroft
Gary Cooper
Mary Brian
Gloria Swanson
Charles Chaplin
John Barrymore
Ronald Colman
Norma Talmadge
Lupe Velez
Lily Damita
Olga Baclanova
Evelyn Brent
Adolphe Menjou
Camilla Horn
Alice White
Colleen Moore
Milton Sills
Corinne Griffith
FRED NIBLO Master of Ceremonies

THE NIGHT OF NIGHTS!
Nothing like it... ever before... anywhere or anytime!
... Broadway and Hollywood join to cry "Success" and "Good Luck"... to Metro-Goldwyn-Mayer... and to their beautiful star NORMA SHEARER
Western premier of the greatest dramatic talking picture achievement. ... Bigger... better... more gripping than even the celebrated play
The TRIAL OF MARY DUGAN
with
NORMA SHEARER
LEWIS STONE H. B. WARNER
RAYMOND HACKETT
Truly a Remarkable Supporting Cast
Directed by the Author
BAYARD VEILLER
ALL SEATS RESERVED
and now on sale for premiere
Orchestra and Loges $3.00
500 Good Seats $2.50
500 Good Seats $1.50
And Thereafter—at Regular Popular Prices! Shows—Con't. 11 — 11!
FRIDAY EVE 8:30
FOX CRITERION
Grand at Seventh

Theaters—Amusements—Entertainments
COME TO THE MATINEES AND BE ASSURED OF GOOD SEATS FOR M.G.M.'S "BROADWAY MELODY"
with SID GRAUMAN'S PROLOGUE OF INTERNATIONALLY FAMED STARS
GRAUMAN'S CHINESE THEATRE • HOLLYWOOD
Seats on Sale at Owl Drug, 6th & Bdwy., and Chinese Pagoda Box Office, Gladstone 3184

HEAR WALLACE BEERY TALK
LAZARUS MILLION DOLLAR 3rd & BROWN
CHINATOWN NIGHT
WITH FLORENCE VIDOR WARNER OLAND
PARAMOUNT'S 100% TALKING MELODRAMA
MATS 25 40

BELASCO WE. 8383
Opening Sat. Eve., May 11
NIGHT HOSTESS
Seats Now

VINE ST. THEATRE
LAUGHS! ROARS!
"TONS OF MONEY"
FRANKLIN PANGBORN - AILEEN PRINGLE

FOLLIES BURLESQUE
AS YOU LIKE IT
MAIN AT FOURTH
80 - PEOPLE - 80
40 DANCING BEAUTIES 40

LINCOLN THEATRE 23rd at Central
LAFAYETTE PLAYERS
All Star Colored Cast Present
"DR. JEKELL & MR. HYDE"
With Clarence Muse, star of "Hearts in Dixie" & Pansy

Theaters—Amusements—Entertainments
Orpheum Radio-Keith-Orpheum MAJOR VAUDEVILLE
DAILY AT 2 & 8 P.M. • ALL SEATS RESERVED
BARGAIN PRICES Monday to Friday
FLORENCE MOORE | VAN AND SCHENCK
BILLY GLASON • WATSON & COHEN
JANETTE HACKETT & Co. Other Features
NEXT SUNDAY DUNCAN SISTERS

HILLSTREET 8th & HILL
That original funster
KEN MURRAY AND HIS BIG REVUE
15 ENTERTAINERS
in a jazz mad fanfest of songs, dances & comedy
25 cents 1 P.M. Come early
The TALKIE Mystery Thriller!
"HOUSE OF HORROR"
with
LOUISE FAZENDA
CHESTER CONKLIN
THELMA TODD
FIRST HOUSE WITH VITAPHONE

The HOLLYWOOD MUSIC BOX 5126 Hollywood Blvd. GR. 4138
MAT. TODAY
3RD WEEK OF THE HIGH ROAD
STRANGE INTERLUDE NEXT WEEK
Best Seats $2.50. Exactly as Presented at Biltmore
A Few Seats at $3.00 and $4.00

TONITE Fashion Show
MAYAN
LITTLE ORCHID ANNIE 7:35
BARGAIN MATINEES TODAY ORANGE GROVE THEATRE
NIGHT HAWK
GRACE VALENTINE

TONITE IS WHOOPEE NITE
You know what that means—so come early for prompt seats
Paramount
B'WAY AT 9TH ST. 35¢ TILL 1 P.M.
Corinne Griffith
TALKING
IN THE VITAPHONE PRODUCTION OF
SATURDAY'S CHILDREN
Last Day
by Pulitzer Prize Play with Grant Wythers and Albert Conti
Watson in the Publix N. Y. "VANITY FAIR" with OFF & RENOVA—Lang—Monsieur Berg and Emer and Fisher—Johnny —Paramount Orchestra —Vocal Ensemble Charles
Starting tomorrow
The HOLE IN THE WALL
Paramount's Newest ALL TALKING Melodramatic Smash
Crooks disguised as spiritualistic mediums - spooky - creepy - exciting
"Here's wishing you gooseflesh"
JUST KIDS
on the stage—The famous comic cartoon strip comes to life with its creator AD CARTER in person
MILTON CHARLES
"FALSE ALARM FIRE DEPT." Positively the funniest ALL-TALKING Panic ever made

HURRY! ENDS MAY 7th For Best Seats—Call Box Office OR. 1104! Don't miss Doug's greatest!
DOUGLAS FAIRBANKS
"The IRON MASK"
CARL ELMER'S ORCHESTRA
FOX MOVIETONE NEWS
Downtown Box-Offices: — Owl Drug; 7th and Hill; W. R. Allen Co. 720 So. Broadway
FOX CARTHAY CIRCLE
TWICE DAILY 2:15 - 8:30
THE STARS WILL BE THERE!
World Premiere WED. MAY 8TH
All Hollywood is talking about it—the strangest most unusual story ever!
A conflict of passion, pride and power!
set midst a flaming background of intrigue!
"The Black Watch"
WILLIAM FOX ALL-TALKING TRIUMPH with
VICTOR McLAGLEN
Phone Box Office Oregon 1104 for Reservations—Downtown: Owl Drug Co. 720 South Hope; 7th & Hill; W. R. Allen Co. 720 South Hope. Take Wilshire Bus!

UNITED ARTISTS
DIRECTION PUBLIX THEATRES
Starting Today..
5TH SMASHING WEEK
Never in the History of This City So Popular a Star or Picture
MARY PICKFORD
"COQUETTE"
100% TALKING
WITH
Johnny Mack Brown
DOORS OPEN TODAY 10:15 A.M. 35¢ TILL 1 P.M.
COME EARLY! ENJOY THE FINEST TALKING PICTURE OF THEM ALL
AND A GREAT STAGE SHOW ON THE SCREEN

MAJESTIC THEATRE
EDWARD EVERETT HORTON in "HOT-NEWS"
SCREAMINGLY FUNNY
Coming Sunday
"STREETS OF NEW YORK"
THE SENSATIONAL DRAMATIC HIT OF 1857
EDWARD EVERETT HORTON - ENID BENNETT - TULLY MARSHALL
Ask Grandpa he knows
MAJESTIC THEATRE

'SKIDDING' COMING TO PRESIDENT

Piece by Aurania Rouverol Scheduled to Follow "Bad Man" at Duffy House

According to an announcement from the Henry Duffy headquarters, "Skidding," a comedy by Aurania Rouverol, will be the next attraction at the President. This wholesome comedy of a typical American family will be offered by the Henry Duffy Players, starting with the Sunday matinee, the 12th inst.

Duffy has engaged his cast for the production, to be headed by Clara Blandick, Emerson Treacy and Grace Stafford. Miss Blandick, considered one of the leading character actresses of the American stage, will play the role of Mrs. Hardy, the part she created in the original New York production of "Skidding." Emerson Treacy is a popular favorite in Los Angeles for his work in Henry Duffy's productions of "Pigs" and "Take My Advice," and Miss Stafford is remembered for her performances in "The Best People," "So This Is London" and "Lightnin'." The balance of the cast will be announced later.

"Skidding" was produced in New York eleven months ago and is still running successfully there, having outdistanced all its competitors. Henry Duffy has secured the Pacific Coast rights and will offer it as the successor to Leo Carrillo in "The Bad Man."

"Skidding" is the story of the Hardy family who live in a small town in Idaho. There are Judge and Mrs. Hardy, their two married daughters, the unmarried daughter, who is a college graduate, and a 16-year-old son. When the two married daughters come home to live, asserting that matrimony is a failure, and the youngest daughter breaks off her engagement to start a career in politics, the mother decides that the family is "skidding" and walks out of the house on a strike of her own. "Wholesome and funny" was the verdict of New York reviewers at the time of its premiere.

Carrie McCobb Type From Life

Elizabeth Risdon's remarkable portrayal of the tolerant but sternly moraled Carrie McCobb, in the Sidney Howard comedy-drama, "Ned McCobb's Daughter," which the New York Theater Guild Company is presenting at the Figueroa Playhouse this week, is a character study drawn from life.

When Miss Risdon was assigned the role by the Theater Guild directors, she was told that the dialect was entirely different from that in any other play the Guild had yet attempted.

Whereupon Miss Risdon got an eight-day leave of absence from the company, took a train for a small town on the coast of Maine peopled with the sort of folks that Howard put into his play, and immediately started a search for types typical of the tight-lipped, austere Carrie.

In an obscure restaurant she found a woman who spoke with an inflection of voice typical of that part of the country. When she heard the nasal twang and the expression, "Have doner for you," she immediately made her a subject of extensive study.

Numa Roars for Farm Visitors

Numa, a star of Charlie Chaplin's "Circus," and Mack Sennett comedies, now heads the company of 150 African lions appearing in exhibition at Gay's Lion Farm, El Monte.

Mr. and Mrs. Charles Gay, directors of this unique show place, have just completed the construction of two new arenas, which will be used by film producers as locations for forthcoming talking pictures with jungle locales. Concealed microphones will be installed for dialogue sequences.

Inspired Melodies Linger On



Carlotta King and John Boles

Glorify Sigmund Romberg's music in "The Desert Song," the Vitaphone operetta which continues as the attraction at Warner Brothers' Theater in Hollywood.

Duncan Sisters Headline Next Orpheum Bill

Old-fashioned home-coming celebrations are being arranged for the Duncan sisters, Rosetta and Vivian, who return Sunday from "Topsy and Eva" production triumphs in London, to appear at the Orpheum next week. Film folk, civic leaders and others will participate.

The Duncans are Los Angeles girls. They were educated and initiated into stagedom here. Later they extended their efforts to other Pacific Coast cities and then embarked eastward, scoring their first major successes in Winter Garden revues in New York. Among their more recent productions are "Hitchy Koo," "Tip Top" and "Topsy and Eva."

At the Orpheum they will present new and old favorite creations of fun, song and dance.

Boulevard Gets "Syncopation"

"Syncopation," all-singing, talking, dancing film, moves into the Fox Boulevard Theater tomorrow for a continuation of its first-run showing, which began at the Fox Criterion Theater.

The film is a drama of backstage and features Waring's Pennsylvanians, jazz orchestra. Original song compositions which were created especially for the picture, include, "I'll Always Be in Love with You," "Jericho" and "Do, Do Something."

"Blue Skies," with Helen Twelvetrees and Frank Albertson, has final showings on the Boulevard screen today.

WARNER AT CRITERION

H. B. Warner will be seen as the district attorney in "The Trial of Mary Dugan," which has its western premiere at the Criterion Theater this week. He is now working in his seventh talkie, playing a featured role opposite George Arliss in "The Green Goddess" for Warner Brothers.

PAT O'MALLEY COMPLETES

Pat O'Malley has completed his additional scenes and dialogue in "The Man I Love," William Wellman's 100 per cent talkie romance of the prize-fight ring for Paramount.

Jazz Wedding a Pathetic Scene

The jazz wedding number which Hal Skelly offers in the second act of the comedy called "Burlesque," and in which he dances out of the hotel room and out of Bonny's life, is said to be one of the most affecting episodes ever put in a modern comedy. Skelly, who plays his original role of Skid in "Burlesque" at El Capitan, asserts that it is the most difficult scene he ever has played.

"The tempo must be fast and kept at a furious pace," he says. "Skid must show that, although he is under the influence of liquor, he realizes he is losing Bonny, the one person he has loved in his life, and that he is frightened and lonely underneath his pretense of gayety.

"When the play first was given me to read I did not think I could play it. Then when I came to that scene I walked back to the office of Arthur Hopkins and said, 'Anyone who tries to play that part will have to do it over my dead body.' 'Here's your contract,' said Hopkins—and I signed on the dotted line before the first rehearsal had started."

DENNY PIONEERS

To date Reginald Denny has been the only comedy star to pioneer in the talking picture field. Already four all-dialogue Denny productions have been released by Universal and according to reports, exhibitors are clamoring for more. Denny has just completed "Companionate Troubles," his fifth and is making preparations to start on his sixth talkie.

THAT ORIENTAL INFLUENCE

Abbey Krause, organist, is playing a new prologue of oriental numbers preceding the showing of "Chinatown Nights." Wallace Beery's all-talking picture, now at Lazarus's Million Dollar, with Florence Vidor and Warner Oland featured in the cast.

'SHOW BOAT' INTRODUCED BY ZIEGFELD

Stars and Tunes from New York Production Filmed by Universal

An outstanding feature of the screen production of "Show Boat," Universal's version of Edna Ferber's romance of the Mississippi River, which will have a brilliant premiere at the Biltmore Theater Monday evening with notables in atendance, is the film prologue featuring Helen Morgan, Jules Bledsoe and others.

"I Can't Help Lovin' Dat Man," "Old Man River," "Here Comes That Show Boat" and other melodies from Ziegfeld's musical production of the Ferber story are featured in this prologue.

Laura La Plante, who plays Magnolia, the role created on the stage by Miss Morgan, is heard singing the songs which the latter introduced, in the film version of "Show Boat." Joseph Schildkraut is co-starred with Miss La Plante, and the supporting cast includes among others Alma Rubens, Elise Bartlett, Emily Fitzroy, Otis Harlan, little Jane La Verne and Jack McDonald.

Joseph Cherniavsky's score and synchronisation for "Show Boat," which will be the first part-talkie presentation at the Biltmore Theater, is based on the music in the Ziegfeld offering of which Jerome Kern and Oscar Hammerstein II are authors.

"Show Boat" was directed by Harry Pollard from Charles Kenyon's script.

Lone Feminine Player Appears

Myrna Loy, who plays the leading feminine role in the Fox Movietone all-talking production, "The Black Watch," which is to have its world premiere in Los Angeles at the Fox Carthay Circle on the 8th inst., has the distinction of also being the only important character of her sex in this story of mystery and intrigue.

However, the beautiful young star is entirely surrounded by leading actors of the male persuasion.

Victor McLaglen has the star role, and assisting him are such prominent players as David Torrence, Roy D'Arcy, Mitchell Lewis, Lumsden Hare, David Rollins, Walter Long, Richard Travers, Pat Somerset, David Percy, Joseph Diskay, Cyril Chadwick, Frederick Sullivan, Gregory Gay, Claude King and Francis Ford.

John Ford directed this tale in which passion, intrigue, adventure and honor stage a four-cornered battle for attention.

"The Black Watch" follows the Douglas Fairbanks success, "The Iron Mask," which ends its run on Tuesday.

Stars Reserve Opening Seats

Fred Niblo, who will be master of ceremonies at the gala western premiere of Norma Shearer's first talking picture, "The Trial of Mary Dugan" at the Fox-Criterion Theater on Friday night, announces that the reservations by the stars of Hollywood for the premiere indicate that Norma Shearer's debut will witness as great outpouring of celebrities as any in the history of the Los Angeles theater.

CADETS "AT EASE"

Southern California Military Academy cadets, under the personal supervision of Capt. John M. Miles, instructor, will participate in a special Boys' Week celebration tonight at the Orpheum.

MONDAY NIGHT MAY 6th
THEATER TWICE DAILY
FAIR WARNING
Although we anticipated a tremendous demand for tickets for the Western Premiere of Universal's Movietone Version of EDNA FERBER'S Novel
SHOW BOAT
A HARRY POLLARD PRODUCTION WITH LAURA LA PLANTE AND JOSEPH SCHILDKRAUT
-little did we expect such a deluge of reservations for the Gala Event now on hand. Therefore, we hasten to advise the public that those who hope to be in attendance on this auspicious occasion MUST MAKE THEIR RESERVATIONS IMMEDIATELY or else be disappointed..
There remain some good seats at: $3.00 $2.00 $1.50 $1.00 and a few choice locations at $5.00
BELASCO'S BILTMORE
FIFTH AT GRAND • FABER 4450
REGULAR PRICES FOLLOWING THE PREMIERE: EVENINGS $1.50 TO 50¢ - MATINEES $1.00 TO 50¢

WARNER BROS. THEATRE IN HOLLYWOOD
NOTHING LIKE IT ON THE FACE OF THE GLOBE!
First All-Singing All-Talking Vitaphone Picture
POPULAR PRICES PREVAIL 50¢ to $1.65
THE DESERT SONG
JOHN BOLES, CARLOTTA KING
JOHNNY ARTHUR, LOUISE FAZENDA
MYRNA LOY
SINGING CHORUS of 100
SIGMUND ROMBERG
CONTINUOUS 1 TO 11:30 P.M. 4 DELUXE SHOWS DAILY 1:45, 4:30, 7:15
TUNE IN ON K.F.W.B.

HENRY DUFFY THEATRES
PRESIDENT
BROADWAY near 8th
TRINITY 0476
HENRY DUFFY PLAYERS PRESENT
Leo CARRILLO in "The BAD MAN"
A Colorful Comedy Drama of Mexico
with ELISE BARTLETT SCHILDKRAUT
MAT THUR 25¢ 50¢ 75¢
PLAYHOUSE
VINE ST. near HOLLYWOOD BLVD. GRANITE 1131
HENRY DUFFY PLAYERS PRESENT
TOM MOORE and KAY HAMMOND
in BROADWAY'S LATEST COMEDY
"This Thing Called Love"
MAT THUR
EL CAPITAN
HOLLYWOOD BLVD near HIGHLAND GRANITE 1147
HENRY DUFFY PLAYERS PRESENT
Hal Skelly
AS "KID" IN ARTHUR HOPKINS' COMEDY SUCCESS CALLED
"BURLESQUE"
by GEORGE MANKER WATTERS
with LAURA HAMILTON
MAT TODAY
EVES 35¢ TO $1.25 MATS 25¢ 50¢ 75¢ SEATS ON SALE AT OUR BOX OFFICE 3 DAYS IN ADVANCE

BURLESQUE at BURBANK the THEATRE
NEW COMPANY DIRECT FROM NEW YORK OPENS MAY 8TH
YOUR LAST 4 DAYS TO SEE THE PRESENT COMPANY

FOX WEST COAST THEATRES
ENDS THURS "Radio's Merry-Mad Melody Revue" SYNCOPATION featuring Waring's Pennsylvanians 2—Sensational Talking Comedies—2
35¢ TO 1 P.M.
FOX CRITERION
HURRY FOR SEATS
ALL RESERVED FOR THE GLORIOUS OPENING Friday 8:30
BY FAR-
Greater than the play—more human —more gripping in heart interest —finer acting and direction—
The TRIAL OF MARY DUGAN
Sit with the Stars! They'll All Be Here! In Person!
NORMA SHEARER
Entire Cast! and every M-G-M and Fox Film Player —and 500 Others IN PERSON!
FRED NIBLO Ceremony Master
Con't shows after Premier. Popular Prices
M-G-M'S TALKING TRIUMPH .. WITH
NORMA SHEARER
H. B. WARNER
LEWIS STONE
ALL SEATS RESERVED!
Phone Box Office! TUcker 8486
Orchestra and Logs.....$5.00
500 Good Seats 2.50
500 Good Seats 1.50
FOX WEST COAST SAVES MONEY

LOEW'S STATE
A FOX LOEW'S
Ends Wed "VOICE OF THE CITY"
The Screen's First Great Talking Detective Mystery from the Willard Mack Play!
WILLARD ROBERT MACK AMES M-G-M Picture
RUBE WOLF Pantheon & Marco's "ODDITIES IDEA"
35¢ TO 1 P.M.
THE BRIDGE OF SAN LUIS REY
THORNTON WILDER
GREAT AS A BOOK! GREATER AS A PICTURE!
Now . . A Talking Marvel of a 1001 Wonderful Romantically Interpreted by LILY DAMITA DON ALVARADO RAQUEL TORRES ERNEST TORRENCE — M-G-M Picture
STARTS THURS.
Los Angeles' straw-hat Mirth King! RUBE WOLF officially inaugurating "STRAW HAT SEASON" Band — Too!
World's Greatest Juvenile Jazz Boy! EDDIE PEABODY In Person! "EDDIE PEABODY'S FIESTA" Pantheon & Marco "Idea"

1 FOX BOULEVARD 3
5 FEATURE PROGRAM
2 FOX MOVIETONE NEWS 4
5 "BLUE SKIES"
HELEN TWELVETREES—ETHEL WALES—HELEN JEROME EDDY and other Fox players
ROBERT BENCHLEY "Furnace Trouble"

FOX West Coast TALKIE Theatres
FOX RITZ WILSHIRE AT LA BREA
GEORGE O'BRIEN LOIS MORAN "True Heaven"
FOX TALKING NEWS
GRAUMAN'S EGYPTIAN HOLLYWOOD
Ends Today!
BUDDY ROGERS NANCY CARROLL "Close Harmony"
Paramount Picture!
100% "Talkie"
LAUREL HARDY COMEDY!
F. & M. "Idea"
FOX TALKING NEWS
FOX UPTOWN WESTERN AT 10TH
"THE GODLESS GIRL" Lina Basquette Talking Sequences
FOX TALKING NEWS
FOX FIGUEROA FIGUEROA AT SANTA BARBARA
Here!! See!! BUDDY ROGERS "Abie's Irish Rose"
FOX TALKING NEWS
FOX WESTLAKE ALVARADO NEAR 6TH
BUDDY ROGERS NANCY CARROLL "Close Harmony" 100% "Talkie"
FOX TALKING NEWS

FIGUEROA PLAYHOUSE
FIGUEROA AT NINTH ST. - PHONE VA. 7344
3 MORE DAYS
Mats. Wed. & Sat.
The N.Y. Theatre Guild Repertory Company in
NED McCOBB'S DAUGHTER
The Bootlegger Comedy-Drama
Next Week, Theatre Guild Company in "JOHN FERGUSON"

PADRE OF RAINS PENS FORECAST

Father Ricard, Convalescent, Figures May Weather

Southern California Draws Mild and Sunny Month

Three Storm Periods Carry Showers for North

SANTA CLARA, April 30. (Exclusive)—Father Ricard, "Padre of the Rains," went back to his laboratory tonight to prepare his monthly forecast, the first time he has essayed any astronomical work since his recent serious illness.

His May forecast follows:

May 1, 2, 3, 4—A rather severe disturbance accompanied with usual rains will land over British Columbia, causing cloudiness in California with strong southerly winds and a dash of rain here and there.

May 5—Clearing in California with the northern storm passing eastward.

SUMMER COMES

May 6, 7, 8, 9 and 10—Fair along the north coast with a trace of midsummer in California, gradually extending its influence far inland.

May 11, 12 and 13—Northern Washington will cloud up again for a while with but little rain. This disturbance will move eastward without affecting the fine weather along the remainder of the coast.

May 14, 15 and 16—These dates will find it continuing fair in California and this condition will prevail along practically the whole Pacific slope.

May 17, 18, 19, 20 and 21. The Northwest will see the entrance of another severe storm which will move to the eastward over Washington and British Columbia but which will be kept from moving down this way by the high pressure over this part of the coast, so it will cause California to be a trifle unsettled with a bit of rain in the central and northern portions.

CLEARING SKIES

May 22, 23, 24 and 25. Clearing in the north with a period of fine weather over the whole of California and Oregon.

May 26, 27, 28, 29. A storm for the third time will enter as usual over the Pacific Northwest and will move down to Northern California with rain over these portions, causing partial cloudiness over Central and Southern California with a few drops of rain, perhaps, over the latter points.

May 30, 31. These two dates will see a clearing along the whole coast and the departure eastward of the storm over the Northwest, close the beautiful month of May with sunshine along practically the whole coast.

MEXICO STAMPS RISE IN PRICE

Government Makes Increase of One Centavo for Children's Fund

MEXICO CITY, April 30. (AP)—The government today announced an increase of one centavo in postage rates on first, third, fourth and fifth classes of mail, to raise a subsidy for a national association for the protection of children.

LADY HEATH REPORTS PLANE FORCED DOWN

ST. LOUIS, April 30. (AP)—Lady Heath, noted English aviatrix, notified the Curtiss-Robertson Aviation Corporation by long distance telephone late today that her plane had been forced down in a storm near Effingham, Ill., and had been blown over and slightly damaged. She and her mechanic escaped injury.

NORRIS IDEA PUT INTO FARM BILL

Senate Votes Sliding Scale for Debenture Rates

Plan Itself Declared Not Affected, However

Attacks Made on Scheme by Smoot and Others

WASHINGTON, April 30. (AP)—The farm-relief bill framed by the Senate Agriculture Committee reached the voting stage in the Senate today and the first change made was by adoption of the Norris amendment affecting export debenture rates.

The decision on the amendment, which would provide for a graduated reduction of debenture rates whenever an increase in production of debenturable products is forecast, is not considered to have been a test of sentiment for the debenture plan itself. There was no record vote.

THEORY DISCLOSED

Senator McNary of Oregon, chairman of the Agriculture Committee, previously had suggested the adoption of the Norris proposal even though he is opposed to the debenture plan, on the theory that no harm can be done by perfecting prospective legislation.

Although Senator Norris, Republican, Nebraska, and other supporters of his amendment, contended it would gain support among those who feel the invocation of the debenture plan would increase production, the proposal did not have unanimous support of the friends of the debenture plan. Senator Caraway, Democrat, Arkansas, was among those who asserted the idea of graduated reduction in rates will work against giving the farmer the full benefits of the debenture system.

Just before adjournment, Chairman McNary told the Senate he had arranged to meet some dairy association representatives with a view to discussing "several important amendments" to the farm bill.

FULL DAY OF DISCUSSION

Before reaching a vote on the Norris amendment, the Senate put in a full day discussing the farm bill with the hope of reaching a final decision on the debenture plan Thursday and on the farm bill itself by Friday night.

The debate brought new administration Senators into the fight to exclude the plan opposed by President Hoover and also caused a brief flurry over the merits of the last campaign as a deciding factor in what the farmer wants in the way of farm relief.

Senator Sheppard, Democrat, Texas, contended that President Hoover and the Republican party have failed to keep their promises, asserting that the pending farm bill fails to carry out campaign pledges.

Senator Robinson, Republican, Indiana, denied that the bill fails to meet the campaign pledges of Hoover and contended the campaign demonstrated that the Republican plan of farm relief was more acceptable to the country than the Democratic program.

Senator Sheppard declared the Democrats believe in the principle of the equalization fee as expressed in the McNary-Haugen bill and that "the country is already beginning to understand" its confidence has been misplaced.

The debenture plan was denounced by Senator Smoot of Utah, chairman of the Finance Committee, and one of the administration stalwarts, as "an unworkable provision" which would result in retaliatory tariffs from other countries. He was questioned closely by Democratic Senators as to what his attitude will be with respect to tariffs for industries which dispose of surplus products abroad cheaper than they are sold in this country, when the tariff measure comes up. Senator Smoot said he will wait until the tariff bill is discussed before arriving at any conclusions.

ANOTHER ATTACK

One of the new Senators, Allen of Kansas, also attacked the debenture plan. He said the farm bill seeks to handle surplus crops so as to bring prosperity to the farms and that the debenture plan would only increase the surplus and work against the things the bill seeks to remedy.

The Kansas Senator criticised Senator Brookhart, Republican, Iowa, for his recent attack on President Hoover's farm program and said that the President never has uttered a word in conflict with the provisions of the House farm bill or the Senate bill as it would stand without the debenture clause.

ASSEMBLY PASSES PAY BILL

SACRAMENTO, April 30. (AP)—The Assembly passed today a bill introduced by Assemblyman Kline increasing the annual salary of the Riverside Horticultural Commissioner from $3600 to $4000.

COOKING DOESN'T COUNT IN 'IDEAL MATE' CONTEST

CHICAGO, April 30. (AP)—Maybe present-day girls aren't good cooks. Who cares? Out of 1000 questionnaires in the "ideal home mate contest" of the Chicago own-your-own-home exposition only two men showed the slightest interest in woman's culinary skill.

Specifications for ideal mates stressed the following points:

The ideal wife: she doesn't have to be a good cook if she is handy with a can-opener; she must be "cuddlesome" at least part of the time; she must not nag; she ought to know how to darn socks; she must be neat and sensible—"and beautiful, if possible."

The ideal husband: he must understand; he must be a comrade, he must wash dishes with a smile, he must be kind to the dog and the neighbors, he must clean the bathtub after using it, he must give "unexpected gifts" and not brag about it afterward, he must be tolerant of millinery bills, and he must admit his wife to partnership in the business of home-making.

CREDIT CRISIS CURE OUTLINED

National Chamber Meeting Discusses Situation

Curtailing Issue of New Stocks Proposed

Glutting Markets Blamed for "Indigestion"

WASHINGTON, April 30. (AP)—Calling the present credit situation "financial indigestion," Harry A. Wheeler, of Chicago, first president of the United States Chamber of Commerce, told the seventeenth annual meeting of that organization today that the only way to obviate present difficulties is to curtail the issuing of "innumerable shares of new stock," until the market has "digested" those already outstanding.

The financial situation held first place in discussions before the opening day's sessions. Julius H. Barnes, New York grain exporter, discussed it as one of American business' responsibilities and ranked it in importance with tariff, farm relief, reduction of taxation and conservation of exhaustible raw materials.

TABLE GROUPS FORMED

The 2500 convention delegates, representing more than 1700 business groups, divided into round-table gatherings after the opening session.

Chairman Hawley of the House Ways and Means Committee tomorrow will discuss before the chamber the making of a tariff; an open forum will be held on this problem, and the resolutions committee will take its concensus under consideration.

C. H. Cahan, member of the Canadian Parliament, will comment on problems faced by both American and Canadian business.

The present credit difficulty does not require a "major operation," Wheeler today told the conference, "provided that we can induce intelligent co-operation on the part of all who participate in granting and using credit."

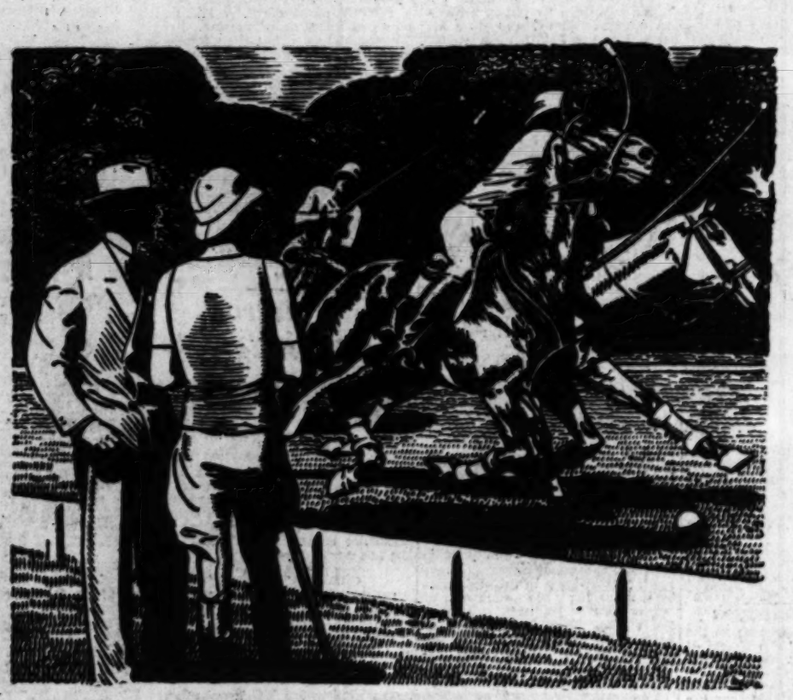
BANKS SHARE BLAME

"If physically we felt the discomfort of indigestion," he continued, "we would not continue to load our stomachs with more food. If we have financial indigestion because of excessive use of credit required to carry securities already listed, does it not follow that the first step toward recovery is to refuse to foist upon the market a mass of new securities?"

Reviewing activities to which he credited the present situation, he pointed out that from 1924 to 1927, the average new issues of preferred and common stock were annually about $1,131,000,000. Last year, he said, $2,900,000,000 worth of new shares of common and preferred stock were put upon the market.

"If any restraint had then been shown," he added, "we might expect some gradual correction; but during January and February there were brought out new preferred and common shares amounting to $1,130,000,000."—more than 40 per cent of all 1928 issues.

Banks must share responsibility with originating houses for failure to curtail further dilution of available credit, Wheeler warned.



"THOS. HEATH CLOTHES ARE GOOD COMPANY.."

We quote this remark of a Thos. Heath addict because it refers to the very thing that makes you recognise a Thos. Heath suit at sight. Call it what you will—a savoir faire, an air of being born to good society. It's hard to describe, yet it's as unmistakable as the free and easy feeling of Thos. Heath Clothes when you wear them. All of which is no doubt the deep idea behind so much hand work, personal supervision, and everlasting fussing with details.



$45 to $85

FREE PARKING for our patrons in Roos Bros private garage in basement of our new store . . Drive right in.

THOS. HEATH CLOTHES MAY BE PURCHASED ON THE ROOS BUDGET PLAN

Roos Bros. INC.

EXCLUSIVE AGENTS FOR THOS. HEATH CLOTHES AT ALL OF OUR STORES

6320 Hollywood Boulevard — 30 steps from Vine

THE MAY Co

Broadway, 8th & Hill



Harmony Strikes a New Note!

The Nancy Beret and Scarf

$1.95

Triangles are not new! Berets are not new! But when in harmonized sets? When hand-blocked in sports colorings? When both are crepe de Chine? Yes, indeed — that's decidedly new and quite the smartest choice for sports.

Shades of tans, blues, orchids, orange, white with red, white with navy and MANY more!

(NECKWEAR—First Floor)

THE MAY Co



Laurel uses smart Paris meme straw in this black dress hat with a new version of the chic veil, $25.

The Versatile Chiffon Ensemble

Slips off its scarf coat and is ready for smart dining out in the sleeveless frock with lace blouse and long flared skirt. Lovely in new soft gray, $69.50.

The New Daytime Decolletage

Not too formal for daytime, but formal enough to go smartly on into the evening. Flowered chiffon frock with sun-tan lace and extreme length, $125.

(GOWN SHOP—Third Floor)

THE MAY Co



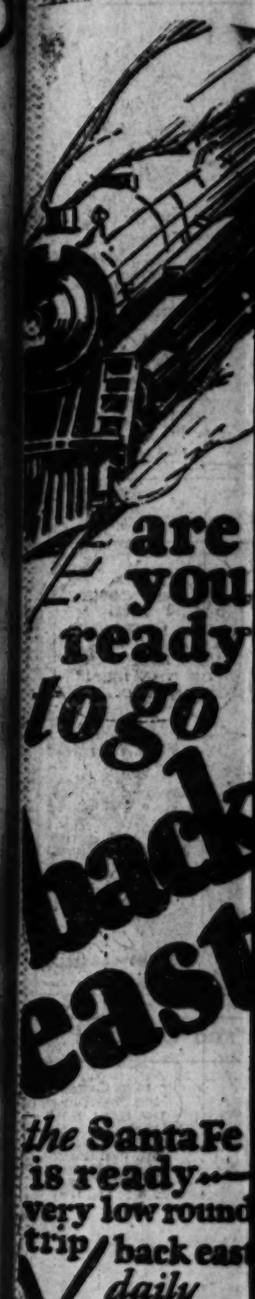
Noticeably Smart!

NEW HATS BY

MILGRIM

Wherever the fashionable world gathers . . the hats that cause comment by their chic are designed by Milgrim. A decided flair for line . . silhouettes Paris-inspired . . deftly manipulated. As in this new felt poke with uneven brim swung low at one side . . slanting to show the forehead . . with flat grosgrain bow. Chartreuse, eggshell, Nile green, Madonna blue, capucine shades . . $15.

(MILLINERY SHOP, Third Floor)



are you ready to go back east

the SantaFe is ready... very low round trip back east daily Excursions beginning May 22

Return Limit Oct. 31

◂ round trip ▸

Atlanta, Ga.	$111.60
Boston, Mass.	137.76
Buffalo, N. Y.	124.92
Chicago, Ill.	90.10
Cincinnati, Ohio	118.40
Cleveland, Ohio	112.86
Colo. Springs, Colo.	67.20
Dallas, Texas	73.60
Denver, Colo.	67.20
Des Moines, Iowa	91.13
Detroit, Mich.	109.92
Fort Worth, Texas	73.60
Galveston, Texas	78.00
Houston, Texas	73.60
Indianapolis, Ind.	101.14
Kansas City, Mo.	73.60
Louisville, Ky.	103.88
Memphis, Tenn.	89.40
Milwaukee, Wis.	91.98
Minneapolis, Minn.	91.98
Montreal, Que.	148.72
New Orleans, La.	89.40
New York City, N. Y.	151.79
Oklahoma City, Okla.	73.60
Philadelphia, Pa.	149.32
Pittsburgh, Pa.	124.06
St. Louis, Mo.	85.60
St. Paul, Minn.	91.98
Toronto, Ont.	129.72
Tulsa, Okla.	73.60
Washington, D. C.	143.84

and many other points

7 daily SantaFe trains TO Chicago AND Kansas City

The cool summer way

ENROUTE Grand Canyon National Park and the Indian-detour

FRED HARVEY dining service on the Santa Fe is the best in the transportation world

Santa Fe Ticket Offices and Travel Bureaux
743 South Hill St.
Telephone MU. 0111
Santa Fe Station
Los Angeles

SantaFe

AY CO



E are you ready to go back east

the Santa Fe is ready— very low round trip back east daily Excursions beginning May 22

Return Limit Oct. 31

◂ round trip ▸

Atlanta, Ga.	$113.60
Boston, Mass.	137.76
Buffalo, N. Y.	124.92
Chicago, Ill.	90.30
Cincinnati, Ohio	110.40
Cleveland, Ohio	112.86
Colo. Springs, Colo.	67.20
Dallas, Texas	73.60
Denver, Colo.	67.20
Des Moines, Iowa	81.35
Detroit, Mich.	109.92
Fort Worth, Texas	73.60
Galveston, Texas	78.09
Houston, Texas	73.60
Indianapolis, Ind.	101.34
Kansas City, Mo.	73.60
Louisville, Ky.	105.88
Memphis, Tenn.	97.40
Milwaukee, Wis.	93.90
Minneapolis, Minn.	91.90
Montreal, Que.	148.72
New Orleans, La.	89.40
New York City, N. Y.	151.70
Oklahoma City, Okla.	73.60
Philadelphia, Pa.	140.32
Pittsburgh, Pa.	124.06
St. Louis, Mo.	93.60
St. Paul, Minn.	91.90
Toledo, Ohio	125.72
Tulsa, Okla.	73.60
Washington, D. C.	143.84

and many other points

7 daily Santa Fe trains to Chicago AND Kansas City

The cool summer way

◂ENROUTE▸

Grand Canyon National Park and the Indian-detour

FRED HARVEY dining service on the Santa Fe is the best in the transportation world

Santa Fe Ticket Offices and Travel Bureaux
743 South Hill St.
Telephone MU. 0111
Santa Fe Station
Los Angeles

Santa Fe

NEW HATS BY

RIM

able world gathers comment by their Milgrim. A de- silhouettes Paris- nipulated. As in with uneven brim de . . slanting to with flat grosgrain shell, Nile green, ne shades . . $15.

P, Third Floor)

Ensemble d is ready for sleeveless frock g flared skirt. 69.50.

ecolletage ne, but formal to the evening. th sun-tan lace

l Floor)

PAPER MAGNATE TELLS HOLDINGS

Reveals Corporation Owns Newspaper Stock

Denies Plan to Influence Editorial Policies

Trade Commission Given List of Publications

WASHINGTON, April 30. (AP)—Emphasizing that no efforts to influence editorial policies have been made, Archibald R. Graustein of Boston, president of the International Paper and Power Company, testified before the Federal Trade Commission today that his company and its affiliated concerns had purchased stock in thirteen newspapers in various sections of the country.

Appearing as a witness at the commission's investigation of the recent purchase by his company of stock of the Boston Herald and the Traveler, Graustein declared the company's stock holdings in newspapers were obtained to obtain outlets for its newsprint paper products. The International Paper Company is a subsidiary of the International Paper and Power Company.

NOT MIXED WITH POWER

Mr. Graustein said the stock holdings in the newspapers are in no way associated with the hydroelectric and power project of the paper and power company and its affiliated concerns.

"There is not a case of a newspaper where we have the control, and where the control is not in other hands," he said.

"I have never met an editor of any of the papers," he declared. "We have nothing to do and do not want to have anything to do with news and editorial policies. The only contact we have is with the newspapers' business offices. We know there is the danger of suspicion of our controlling editorial policy, and we feel we must keep 100 per cent clear of influencing news and editorial policies."

An exhibit placed in the record cited the stock holdings in newspapers of the paper and power company and its subsidiaries as follows:

Chicago Daily News, $250,000 in preferred stock and 5000 shares of common stock.

IN CHICAGO JOURNAL

Chicago Journal, $1,000,000 of debentures and $800,000 of preferred stock of the Brien-Thomason Newspapers, Inc., and 10,000 shares of the common stock of the Chicago Journal.

The Brien-Thomason Newspapers, Inc., also owns the Tampa (Fla.) Tribune and the Greensboro (N. C.) Record.

The Albany (N. Y.) Knickerbocker Press and the Albany Evening News, $450 900 preferred stock and 3000 common stock shares.

Boston Herald and the Traveler, 10,248 shares of common stock purchased at $525 per share.

Brooklyn Daily Eagle, $1,964,500 in notes and 400 shares of common stock.

Augusta (Ga.) Chronicle, Columbia (S. C.) Record and Spartanburg (S. C.) Herald-Journal, through Hall and Lavarre, $855,000 in notes secured by the stock of these newspapers.

A contingent interest in the Ithaca (N. Y.) Journal-News, $300,000 in notes.

Prior to the testimony of Graustein, Robert Lincoln O'Brien of Dedham, Mass., former president of the Boston Publishing Company, which publishes the Herald and the Traveler, and former editor of the Herald, and James Garfield of Boston, secretary of the publishing company, testified concerning the negotiations leading up to the purchase of the stock of the two newspapers by the International Paper and Power Company.

Graustein testified that his company never had sought the control of the Boston Herald and the Traveler, although it had purchased 50 per cent of the stock. At the time of the stock purchase, he added, the company created a voting trust which effectively prevents it from exercising its voting rights of stock for the control of the publishing company.

CITES OGDEN REID

He testified that Ogden Reid, publisher of the New York Herald-Tribune, to the best of his knowledge, is the only "director of a newspaper" who is a director of the International Paper and Power Company.

In a statement issued following the Trade Commission's hearing, Graustein said that the interest purchased by the International Paper Company in the Boston Herald and the Traveler was to remedy the heavy decline in the newsprint business which had resulted in a serious curtailment in the company's production. By the stock purchase the paper company, he added, "secured a very large customer at a time when it was in a very serious need of business.

"At the outset of the negotiations," he continued, "it was immediately agreed both that the Herald did not want the International to have any say about the news or editorial policy and that the International did not want to have any say on either point."

BUS ORDER REVERSED

Rail Commission Requires Pickwick System to Keep Oregon Route

SAN FRANCISCO, April 30. (AP)—The State Railroad Commission today set aside its previous order requiring the Pickwick Stages System to discontinue local service between this city and the Oregon line.

The commission issued another order requiring the stage company to operate in exact conformity with its present certificate, thus preventing the line from using the Carquinez bridge to Vallejo.

The present certificate of operation requires the stage line to operate via Oakland, Benicia, Davis, Woodland and north to the Oregon line, including stops at other cities en route.

NOTED GERMAN DIES

EISENACH (Germany) April 30. (AP)—Prof. Friedrich Leinhard, 64 years of age, for many years president of the German Shakespeare Society, died today.

Bandit Kills Bank Cashier

POPLAR BLUFF (Mo.) April 30. (AP)—A robber held up the Bank of Des Arc this afternoon, shot and killed Cashier E. W. Cook, 60 years of age, and then fled, presumably without obtaining any money.

HOOVER APPROVES QUAKER FOR POST

WASHINGTON, April 30. (AP)—President Hoover has approved the appointment of J. Henry Scattergood of Philadelphia as assistant commissioner of Indian affairs. Scattergood is prominent in Philadelphia banking circles and also had held several public offices in Pennsylvania. Like Mr. Hoover, he is a Quaker.

BRIDGE PLANS APPROVED

WASHINGTON, April 30. (AP)—The War Department today approved revised plans of the city of Long Beach, Cal., for a bridge across the westerly arm of Alamitos Bay. The new plans provide for shorter approaches than the plans previously approved.

TRIBUNAL KNOTS KILLERS' NOOSE

Supreme Court Decrees Rope for Folsom Slayers

SAN FRANCISCO, April 30. (Exclusive)—Legal technicalities were swept aside in favor of the spirit of the law by the State Supreme Court today in a decision confirming the death sentence for five of six Folsom convicts who led the bloody Thanksgiving Day riot in 1927, which brought death to fourteen men.

The high tribunal agreed with the judgment of the Sacramento county Superior Court that the fatal shooting of George Baker, a convict, had been established beyond doubt, despite a claim of insufficient evidence. It refused to entertain a contention that the court reporter had not been duly appointed or sworn, saying he had performed his duties properly and efficiently, and settled a contention that Al Dawson, a juror, had served despite scruples against the death penalty by declaring Dawson's answer to a question in this regard was a clerical error and his answers to other questions proved it.

Union Musicians Seek Injunction

SAN FRANCISCO, April 30. (Exclusive)—The first use in California of the injunction as a means to retain orchestras in motion-picture theaters showing sound productions was resorted to here today. Local No. 6, American Federation of Musicians, petitioned Superior Judge Conlan for a restraining order having the effect of restoring to their positions musicians who were released when the "talkies" came into vogue, carrying their own orchestrations.

Specifically, the union seeks to compel fulfillment of an asserted agreement, made before the local advent of sound films.

ELEVEN TRAPPED, TWO DIE IN MINE BLAST

JOPLIN (Mo.) April 30. (AP)—Two miners were fatally injured and eleven others were trapped for several hours when fire, which followed an explosion, destroyed a zinc and lead mine plant near here today. The dead: Francis Lewis, 19 years of age, Baxter Springs, Kan., and Jack Woods of Webb City, Mo.

EDISON TRIUMPH TO BE ENACTED

Electric Lamp Anniversary Will be Celebrated

NEW YORK, April 30. (AP)—Thomas A. Edison will re-enact the discovery of the incandescent light on October 21 at a dinner to be given by Henry Ford at Dearborn, Mich., in celebration of the fiftieth anniversary of his great invention.

Eight hundred scientists and industrialists from all parts of the United States will be invited by Mr. Ford to do honor to the 82-year-old electrical wizard on this occasion.

Paul D. Cravath, on behalf of the Edison pioneers, the men who were associated with Mr. Edison in his early days, announced plans at a luncheon given today at the Bankers' Club for nation-wide celebration this year of "light's golden jubilee."

President Hoover has accepted honorary chairmanship of a committee which is arranging to promote the nation-wide celebration.



Sour Stomach

Sweetened instantly

Just a tasteless dose of Phillips' Milk of Magnesia in water. That is an alkali, effective, yet harmless. It has been the standard antacid for 50 years among physicians everywhere. One spoonful will neutralize at once many times its volume in acid. It is the right way, the quick, pleasant and efficient way to kill the excess acid. The stomach becomes sweet, the pain departs. You are happy again in five minutes.

Don't depend on crude methods. Employ the best way yet evolved in all the years of searching. That is Phillips' Milk of Magnesia.

Be sure to get the genuine Phillips' Milk of Magnesia prescribed by physicians for 50 years in correcting excess acids. 25c and 50c a bottle—any drug-store.

"Milk of Magnesia" has been the U. S. Registered Trade Mark of The Charles H. Phillips Chemical Company and its predecessor Charles H. Phillips since 1875.

THE BEST WAY TO WHITEN TEETH

A single application of Phillips' Dental Magnesia Toothpaste will bring glistening, white teeth and a sweet breath.

Prove it at our expense. Write The Phillips Co., 117 Hudson St., New York, N. Y., for free ten-day tube.

WHEN A MAN HAS "SELLING" TO DO



It may be your own services you wish to sell; or the services of some organization; or a product—whatever it is—you must dress well to create a favorable impression

HART SCHAFFNER & MARX CLOTHES WILL HELP YOU SELL YOURSELF

Wear a Scots Greys suit; 3 buttons notched lapels; liberal shoulders; trim waist and hip lines. It's in perfect taste

Or a Malacca tan suit with 2 or 3 buttons; peaked or notched lapels. It's the stylish shade that took Palm Beach by storm

SILVERWOODS

Sixth and Broadway

DOG DAYS

By D. T. Carlisle



Joshua Little

BY LEE SHIPPEY



Both Smith and Coolidge have joined the directorates of insurance companies. Nothing like politics to make a man appreciate the value of insurance.

Men's Rights

"Should a husband keep anything from his wife?" asks a writer.

Enough for lunch and carfare, we should say.—[Boston Transcript.

Oh, Fudge!

The Girl: I found that book you lent me frightfully tiresome, Professor. I thought you said there was a naughty problem.

Professor: My dear young lady! What I said was a "knotty problem."—[London Opinion.

Occupied

Father: I hear you are always at the bottom of the class. Can't you get another place?

Son: No, all the others are taken. —[Vienna Kikeriki.

Tired of the Job

Angry (would be) diner: You pay your waiters here, don't you?

Restaurant Proprietor: Of course, we do!

Angry Diner: Well, then pay me my half day's wages, I'm tired of waiting and am going to quit.—[Cincinnati Enquirer.

THE GUMPS

Human Hearts

By Sidney Smi



GASOLINE ALLEY

Walt Offers a Recommendation

By Ki





ELLA CINDERS

Spurned Apologies

By Bill Conselman and Charlie Plu



Movie of a Night Club Owner Looking for Sympathy

By Briggs



WINNIE WINKLE, THE BREADWINNER

It Pays to Advertise

By Bran



REG'LAR FELLERS

Hot Stuff

By Gene Byrnes



PETEY—

This is not a Talkie

By C. A. Vo



HAROLD TEEN

Laugh, Clown, Laugh!

By Carl E





BANK CLEARING GAIN FOR MONT

Clearinghouse Report Sho Volume Sustained

Increase in April Over L Year at 4 Per Cent

Total Since January 1 Clim Nearly 16 Per Cent

Sustaining the unusually lar increase recorded since January last, over the corresponding peri of last year, bank clearings in t city of Los Angeles, for the mon just closed, advanced more than per cent over clearings for Ap 1928, according to figures issued ye terday by the Los Angeles Clea inghouse Association.

City bank clearings for t month achieved a total of $909,25 311,24, which, compared with clea ings for April, 1928, reported $873,333,011.82, represents a gain $36,018,801.42. Clearings for ea month since February, 1928, ha shown a gain of 4 per cent or be per over the corresponding mont of the previous year.

Clearings for the first fo months of the current year reache an aggregate of $3,950,431,005, contrasted with $3,410,026,938 for t same period last year, an increa of $540,404,087, or nearly 16 p cent. January increased 30 p cent; February, 16.5 per cent, a March, 13.9 per cent.

In January of this year, a reco for monthly volume was establish at $1,978,224,435, which was al the first time the figures ha crossed the $1,000,000,000 mar March of this year was the secon largest month of all time wi clearings reported at $1,043,399,5

In each month of the first qua ter the totals surpassed those f San Francisco, which is believe to be the first time this has bee accomplished. April figures for t Bay City were not available la yesterday.

Comparative figures of clearin since the first of the year, with t twelve months of 1928, follow:

	1929	1928	P
Jan.	$1,978,224,435	$831,077,121	1
Feb.	919,564,197	748,671,725	1
March	1,042,209,409	910,054,981	1
April	909,231,813	873,233,011	4
May	...	934,672,754	
June	...	961,467,143	
July	...	830,762,360	
Aug.	...	821,278,663	
Sept.	...	891,604,986	
Oct.	...	994,111,971	
Nov.	...	904,111,971	
Dec.	...	1,000,000,000	
Total	...	$10,825,705,030	

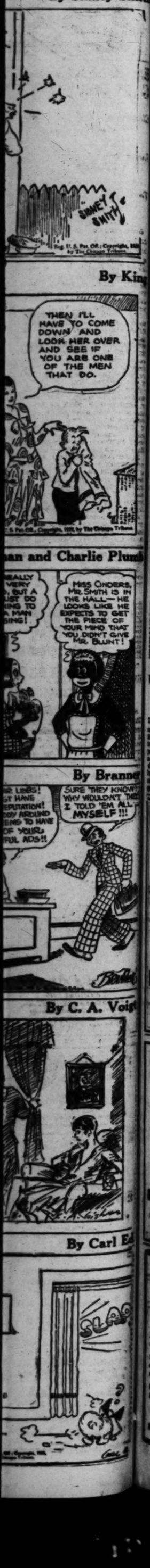
UNITED AIRCRAFT TO CONSIDER DIVIDEN

NEW YORK, April 30. (Exclusive Directors of the United Aircra and Transport meet Thursday an it is understood they will conside initiating common dividends. It probable, however, that no definit action will be taken then, and the dividend declaration will be de layed until more definite indication are available concerning second quarter earnings.

Analysis of
DOUGLAS AIRCRAFT CO. Inc.
Unfilled Orders
Results of
Increased Capitalization
Earnings
Gov't Business
Expansion Plans
Profit Outlook
Copy of analysis on request.
Howard G. Rath & Co.
Established 1919
INVESTMENT SECURITIES
Members L. A. Stock Exchange
541 Pacific Mutual Bldg. Los Angeles
Telephone TRinity 1164

Pertinent Late Facts
concerning ten most prominent local stocks, supplied in our Monthly Market Letter.
Sent free upon request.
STOCK DEPARTMENT
Banks, Huntley & Co.
Members Los Angeles Stock Exchange
32nd Floor Stock Exchange Bldg.
Phone TRinity 9161
Also 1652 Vine St., Hollywood

A. M. Clifford
Investment Counselor and Financial Analyst
"No Securities to Sell"
Advises with clients upon Bond and Stock Investments.
Specializes in periodic reviews of clients' investments;—a most advisable measure.
Conducts special investigations and analytical research work.
Booklet upon request.
Stock Exchange Building Los Angeles



FINANCIAL

BANK CLEARINGS GAIN FOR MONTH

Clearinghouse Report Shows Volume Sustained

Increase in April Over Last Year at 4 Per Cent

Total Since January 1 Climbs Nearly 16 Per Cent

Sustaining the unusually large increase recorded since January 1, last, over the corresponding period of last year, bank clearings in the city of Los Angeles, for the month just closed, advanced more than 4 per cent over clearings for April, 1928, according to figures issued yesterday by the Los Angeles Clearinghouse Association.

City bank clearings for the month achieved a total of $909,251,-615, which, compared with clearings for April, 1928, reported at $873,233,011.82, represents a gain of $36,018,403.42. Clearings for each month since February, 1928, have shown a gain of 4 per cent or better over the corresponding month of the previous year.

Clearings for the first four months of the current year reached an aggregate of $3,950,431,005, as contrasted with $3,410,026,938 for the same period last year, an increase of $540,404,067, or nearly 16 per cent. January increased 30 per cent; February, 16.5 per cent, and March, 13.9 per cent.

In January of this year, a record for monthly volume was established at $1,078,224,435, which was also the first time the figures had passed the $1,000,000,000 mark. March of this year was the second largest month of all time with clearings reported at $1,043,399,559. In each month of the first quarter the totals surpassed those for San Francisco, which is believed, is the first time this has been accomplished. April figures for the Bay City were not available late yesterday.

Comparative figures of clearings since the first of the year, with the same months of 1928, follow:

	1929	1928	P.c. Inc.
Jan.	$1,078,224,435	$ 831,077,121	30.0
Feb.	873,207,724	748,911,817	16.5
Mar.	1,043,399,559	916,043,081	13.9
Apr.	960,351,815	873,233,012	4.1
May	.....	958,672,184	
June	.....	951,852,143	
July	.....	830,283,300	
Aug.	.....	921,716,663	
Sept.	.....	991,573,006	
Oct.	.....	991,004,085	
Nov.	.....	921,764,954	
Dec.	.....	986,111,377	
Total	.....	$10,825,705,030	

UNITED AIRCRAFT TO CONSIDER DIVIDEND

NEW YORK, April 30. (Exclusive) Directors of the United Aircraft and Transport meet Thursday and it is understood they will consider initiating common dividends. It is probable, however, that no definite action will be taken then, and that dividend declaration will be delayed until more definite indications are available concerning second-quarter earnings.

FINANCIAL INDEX

The following index will be found convenient for quickly locating information in this issue of The Times:

	Page
Bank clearings	15
Bond quotations	19
Business News	15
Citrus fruits	21
Cotton	15
Eggs, poultry (butter and eggs)	21
Foreign exchange (money)	15
Grains	20
Live stock	20
Oil Field News	21
Produce, Los Angeles	21
STOCKS—	
Aviation	17
Boston	19
Bay City Curb	17
Chicago	21
Los Angeles	17
New York Stock Exchange	18
New York Curb	16
New York Times averages	17
Salt Lake	19
San Francisco	17
Standard Oils	16

BELL PHONE ANNOUNCES MELON CUT

Stockholders Offered Rights to Participate in $219,000,000 Plum

NEW YORK, April 30. (AP)—Directors of the American Telephone and Telegraph Company today offered stockholders rights to purchase approximately $219,000,000 in convertible 4½ per cent bonds, the largest bond offering in recent years, in the ratio of $100 par value for each six shares of stock held.

The bonds are convertible into common stock at $180 a share during the year 1930, $190 a share during the years 1931 and 1932, and $200 a share during the years 1933 to 1937, inclusive.

In their conversion, however, the bondholder may take one share of stock for each $100 par value of bonds by paying the difference between the conversion price of the stock then in effect and $100.

If the bondholder wishes to take only as much stock as the principal amount of his bonds will pay for at the conversion price for the stock, and there is a remainder, he may take one additional share of stock by paying the difference in cash.

On the basis of the current market price for the stock, around $232, the conversion price of $180 a share makes the rights worth about $8 a share. The offer is, therefore, equivalent to the cutting of a melon of about $100,000,000. The bonds are ten-year gold debentures and are redeemable until 1938, upon sixty days' notice at 105, and after January 1, 1938, at 100.

Announcement of the issue was made by the directors, after stockholders, at a special meeting, had authorized a new issue, not to exceed $225,000,000. There were 9,545,617 shares voted, the largest number ever represented, out of 12,896,910 shares outstanding.

Safeway Store Chain Profits Up in Quarter

Net profits of the Safeway Stores, Inc., for the quarter ended March 31, last, more than doubled profits for the same period last year and reached a total of $1,376,866 after all charges, including Federal income taxes, it was announced yesterday by the company. This compares with earnings of $683,919 reported for the first three months of 1928 and represents an increase of $692,947.

After allowing for preferred dividends the income for the quarter was equivalent to $2.09 a share on 592,660 common shares, which was the average amount outstanding during the period. This compares with $1.74 a share on 341,875 common shares for the corresponding period last year, the number of shares being reckoned on the split-up basis. The stock was split up last October.

The net profits for the first three months of $1,376,866 are equivalent to the annual rate of $5,507,464. This compares with net profits of $3,505,098 for the full year 1928, which includes operations of new units consolidated only from the date of acquisition and represents an increase of more than $2,000,-000.

Sales of the Safeway organization for the quarter reached an aggregate of $43,404,355, an increase of more than $20,000,000 over that of the first three months of 1928. Sales for the month of March struck a new month's record at $16,425,959, which, compared with $8,620,630 in March, 1928, was an increase of nearly $8,000,000.

Pedley Enters Broker House

Effective today, Eric L. Pedley becomes a general partner in Walsh, O'Connor & Co., members of the New York and San Francisco stock exchanges, joining Arthur N. Earll, who has been resident partner of the firm since the establishing of the Los Angeles office. Kenneth Walsh, George R. O'Connor, R. M. Marshall and C. M. Weatherwax are the other general partners of the firm.

Mr. Pedley was heretofore identified with one of the large investment banking houses of international affiliations. For years he has been the star of the champion polo four at the Midwick club, and in 1924 was a substitute on the American team that carried off the championship at Meadowbrook. He was the first westerner to gain a place on the international team and his name is already mentioned as a prospective selection for the American four that will be called upon to defend its championship at Meadowbrook next year.

DOUGLAS PROGRESS TOLD

Aircraft President Says Dividend Plans Due for Discussion in Six Months; Plant Active

BY EARLE E. CROWE

Directors of the Douglas Aircraft Company, Inc., may discuss the advisability of inaugurating dividends at the next regular meeting on May 15, said Donald W. Douglas, president, in outlining yesterday the current status of the company; but the chances are, in his opinion, that definite action will not be taken for six months at least.

This statement should be encouraging to stockholders, most of whom are residents of Southern California and are familiar with the history of Mr. Douglas and his company. Western Air Express, also a Southern California enterprise, was the first transportation company in aviation to go on a dividend basis, and it appears that there is a strong possibility that Douglas Aircraft will be among the first manufacturing companies to make regular disbursements to stockholders.

LISTING EXPECTED

Mr. Douglas also intimated that application will be made soon to list the stock on the New York Stock Exchange. The shares are now listed in Los Angeles, San Francisco, New York Curb and on several of the minor eastern markets.

Business for the twelve months of 1929 he conservatively estimates at $4,000,000, on which the net profits should run around $720,000, or $2.40 a share on the 300,000 shares outstanding. Unfilled orders now are around $3,000,000, all of which is government contract work. While the company expects to swing into commercial production in its new plant, Mr. Douglas said that the volume of current and prospective government business prohibits any definite plans of a commercial nature at this time.

In the new plant the company is now turning out about four planes a week for the Army and has virtually completed the first of the PDI flying boats for the Navy. The latter is a twenty-five unit order and it will be another month before the plant is in full production on the flying boats. A similar navy contract is expected to come up for bids soon, for which the Douglas company undoubtedly will compete.

Earnings for the first few months of this year have been somewhat affected by the cost of moving from the old plant on Wilshire Boulevard. Only a few operations are now conducted on the old site, about 90 per cent having transferred to the new location at Clover Field. By July 1 it is expected that the Wilshire plant will be completely abandoned.

SPACE INCREASED

Approximately 190,000 square feet of floor space is contained in the new plant, compared with 65,000 in the old, or an increase of 192 per cent. The site provides available room for further expansion to a maximum manufacturing floor area of 450,000 square feet. The company is now employing 1000 men.

How fast the business is growing is indicated by final figures showing net sales of $1,960,866.88 in the twelve months of 1928. In 1922 the sales totaled approximately $124,000, and for 1929 they are estimated at $4,000,000.

While Mr. Douglas said that the company is not interested in consolidating proposals, the rumors persist in the stock market that developments of this nature are pending. The Curtiss Aeroplane and Motor interests are well represented on the board of directors, and this group may work out an advantageous combination with one of the many subsidiaries or affiliates under the Curtiss wing.

NET PROFITS OF STEEL AT HIGH LEVEL

Premier Corporation of Industry Reports New Post War Record

NEW YORK, April 30. (AP)—The United States Steel Corporation at the quarterly directors' meeting today, announced a new post-war earnings record for the first quarter of the year, when profit amounted to $5.04 per share of common stock, or 72 per cent of the $7 dividend requirement for the entire year. This compares with only $3.43 in the previous quarter, and $2.11 in the first quarter of last year.

Total earnings for the quarter amounted to $60,105,381, an increase of $19,171,049 over the first quarter of 1928. This is after all expenses incident to operation, including those for repairs and maintenance to plants, estimated Federal taxes, and interest on bonds of subsidiaries. Of this amount $14,-716,828 was charged off to depletion, depreciation and obsolescence, and $3,203,106 was required for interest on funded debt.

This left a net profit of $42,-388,553, which is a gain of $20,-853,576 over the net profit for the period a year ago. Dividends paid on the preferred amount to $6,304,-919, and on the common, to $12,-453,411, leaving a surplus of $23,-427,117. Surplus for the first quarter of last year was only $2,573,541.

Drop Shown in Daily Average Output of Oil

NEW YORK, April 30. (AP)—The Daily average gross crude oil production in the United States decreased 21,200 barrels for the week ending April 27, totaling 2,650,650 barrels, according to the weekly summary of the American Petroleum Institute. The daily average production east of California was 1,862,950 barrels, a decrease of 12,300 barrels.

	Daily average production. Barrels.	Difference. Barrels.
Oklahoma	863,300 dec.	10,300
Kansas	109,850 inc.	750
Panhandle Texas	80,000 dec.	4,500
North Texas	34,000 inc.	1,000
West Central Texas	52,500 dec.	50
West Texas	358,200 inc.	200
East Central Texas	18,700 dec.	350
Southwest Texas	71,750 dec.	1,100
North Louisiana	35,450 inc.	50
Arkansas	72,300 dec.	1,200
Coastal Texas	137,600 inc.	6,450
Coastal Louisiana	21,650 inc.	2,350
Eastern	111,250 inc.	500
Wyoming	44,100 dec.	7,500
Montana	11,000 inc.	1,450
Colorado	6,250 dec.	150
New Mexico	2,400 dec.	950
California	787,700 dec.	8,900
Total	2,650,650 dec.	21,200

Daily average imports of petroleum at principal ports for the week were 287,429 barrels compared with 312,000 barrels for the previous week, and 299,786 barrels for the four weeks ended April 27.

The daily average receipts of California oil at Atlantic and Gulf Coast ports for the week were 58,-286 barrels compared with 60,714 barrels for the previous week, and 57,321 barrels for the four weeks ended April 27.

New Production Chief of Texas Company on Job

James A. Bermingham, who has been elected director and vice-president of the Texas Company of California and appointed manager of the producing department, has arrived from Denver, to take over his new position, according to an announcement by the company yesterday. He formerly was vice-president and production manager of the Texas Production Company, an allied Rocky Mountain corporation.

One of the oldest operators in the oil industry, Mr. Bermingham went through the Spindle Top boom in 1902 and later was an independent operator before joining the Simms Oil Company, fro which he had charge of producing activities in West Texas. In 1907 he went to the Texas Company and was assistant division manager at Fort Worth until he was promoted to the executive position he held in Denver.

C. E. Olmsted, vice-president and general manager of the Texas Company of California, was in charge of the producing department of the concern until his election to his present position last December.

RUBBER MARKET

NEW YORK, April 30. (Exclusive)—Trading in futures on the New York Rubber Exchange today was more brisk than it has been in the past few sessions and helped by better sentiment on the part of a number of prominent dealers, a strong bond developed which resulted in the lifting of the market from the sluggishness of the last few days of business.

All opening quotations were 10 and 20 points below closing prices, which seemed to reflect an easing off in the London market. Selling on the part of several trade brokers which was quickly absorbed could not stem the rally which had started, and the market closed with sales from 20 to 40 points in all the active months. Sales for the day aggregated 314 contracts, or 1285 long tons, against 226 contracts, or 813 tons, in the previous session.

London spot closed at 9 13-16d after an early loss to close unchanged, with the market quiet. Singapore was off ¼d at 9⅞d on a quiet market. Outside spot advanced 1-8c to 19¾c.

	Spot.	May.	July.	Oct.
		May June Sept. Dec.		
Ribbed smoked sheets	19¾	19¾	20¾	20¾
First latex crepe	20⅛	....	....	....
Clean thin br. crepe	17⅛	....	....	....
Amber No. 3	17⅛	....	....	....
Para upriver fine	20¾	....	....	....

Byron Jackson Pump Earnings at High Level

SAN FRANCISCO, April 30. (Exclusive)—Net earnings of the Byron Jackson Company for the first quarter ended March 31, last, amounted to $304,000, after all charges, including Federal income taxes, equal to $1.81 a share on 167,988 shares of no par capital stock and representing an increase of more than 50 per cent over the corresponding quarter of 1928 for the company and its predecessors, it was announced here today.

Directors also announced the declaration of the regular quarterly dividend of 50 cents a share, payable June 1, next, to stockholders of record May 15.

The company has consummated its purchase of the business and properties of the Dunn Manufacturing Company, located at Oxnard and the business is now being merged into the Byron Jackson's plants at Los Angeles.

For the entire year 1928, the company recently reported earnings of $955,655.36, equal to $10.10 a share on the average number of shares outstanding.

COTTON MARKET

NEW YORK, April 30. (AP)—Early advances on steadier cables, a firmer technical position locally and some uncertainty as to the showing of tomorrow's weekly weather report, were followed by rather nervous and irregular fluctuations in cotton today. After showing net gains of 20 to 23 points, there were reactions under renewed liquidation.

The midafternoon market ruled about net unchanged to 12 points higher.

RANGE OF PRICES

NEW YORK

	High.	Low.	Close.
January	18.88	18.69	19.78
March	19.00	18.81	18.86@18.89
May	18.80	18.38	18.45@18.46
October (old)	18.80	18.54	18.70
October (new)	18.73	18.50	18.62
December	18.90	18.68	18.78@18.79

NEW ORLEANS

	High.	Low.	Close.
January	18.69	18.53	18.64
March	....	....	18.72
May	18.60	18.40	18.50@18.51
July	18.58	18.34	18.43@18.43
October	18.62	18.40	18.49@18.50
December	18.72	18.50	18.50@18.61

SPOT PRICES

NEW YORK, April 30.—Spot, steady; middling, 19.45.

NEW ORLEANS, April 30.—Spot cotton closed steady, 7 points higher. Sales, 377; middling, 18.42.

COTTONSEED OIL

NEW YORK, April 30. (Exclusive)—Cottonseed oil:

	Close.	Prev. close
May	9.65	9.46@ 9.55
June	9.65@ 9.90	9.45@ 9.80
July	9.86@ 9.90	9.70
August	9.95@10.10	9.85@ 9.95
September	10.00@10.12	9.99
October	10.05@10.10	9.96@10.05
November	9.90@10.05	9.81@ 9.99
Spot	9.60	9.41

PACIFIC FINANCE PLANS RATIFIED

Stockholders Approve Issue of $10,000,000 Notes

Profits Report for Quarter Received at Meeting

Net Increase in Period Set More Than 90 Per Cent

Stockholders of the Pacific Finance Corporation at a special meeting yesterday afternoon ratified the $10,000,000 fifteen-year 5½ per cent convertible gold note issue recently authorized by the directors and received a report from O. Rey Rule, executive vice-president, on the 1929 first-quarter earnings.

The net earnings after provision for Federal income tax and all reserves for the quarter ended March 31, last, amounted to $470,369, an increase of more than 90 per cent over the 1928 first-quarter net, according to the report. These earnings are equal after preferred dividends to about $1.88 a share, or at the annual rate of $7.50 a share on 200,000 shares of common stock outstanding in the quarter.

BUSINESS GROWS

During the quarter, the volume of business aggregated $22,764,000, as compared with $13,788,000 for the comparative period of the previous year, an increase of $8,976,000, or 65 per cent. Losses due to credit defaults were 15 per cent less than in the same period of last year, reflecting improved credit conditions in this territory, Mr. Rule said.

Departments of the company handling finance other than automobile increased their profits even in greater proportion and the indications are, Mr. Rule stated, that this diversified financing will materially increase in volume of business and in earnings. In addition to automobile financing the corporation handles commercial paper in the form of accounts receivable of wholesalers, jobbers and manufacturers; dairy cattle paper; aircraft paper and miscellaneous household appliances sales paper.

The net earnings reported included only the dividends received from the subsidiaries, Rule & Sons, Inc., and the Elliott-Horne Company. While no earning reports were issued on these two concerns, it was stated that their businesses showed proportionate increases.

SAVING EXPECTED

Through the gold-note issue, of which $7,000,000 in denomination of $1000 will be offered shortly by a banking syndicate, the corporation will effect substantial savings in interest charges and will also be in a position to expand its operations to take care of increasing business, according to Mr. Rule. The banking group which will market the note issue is headed by the Security-First National Company, Hunter, Dulin & Co., the Elliott-Horne Company and the American National Company of San Francisco.

The notes will be convertible into common stock at the rate of $120 a share during the first year; $125 for the second year; $130 for the third year; $140 for the fourth year, and $150 for the fifth and sixth years.

Miller to Take Mart Post Today

Carl P. Miller, who was recently appointed by the board of governors of the Los Angeles Stock Exchange to succeed Norman B. Courteney as secretary and manager, will actively assume his duties in that position today.

Having joined the stock exchange in October, 1928, after being assistant financial editor of The Times and Los Angeles manager of the New York News Bureau, the new exchange manager was given the position of assistant to the secretary and manager. In February of the current year he was promoted to the newly created title of first assistant secretary, and was recently elected secretary of the Los Angeles Stock Exchange Institute. F. E. Sanford, who was named to succeed Mr. Miller as first assistant secretary, will also take up his duties today. Mr. Sanford, formerly sales manager of Dean Witter & Co., will be head of the listing department.

CLEARINGS, MONEY

Clearings yesterday were $33,314,194.81. Corresponding day last year, election.

CLEARINGS

	1929.	1928.	1927.
Monday	$29,549,684.73	$28,869,917.54	$29,949,294.78
Tuesday	$33,314,194.81	Election day	$34,318,294.35

BANK DEBITS

Saturday	$39,231,261.00	
Monday	43,196,250.00	

SAN FRANCISCO CLEARINGS

SAN FRANCISCO, April 30. (AP)—Bank clearings, $35,300,000.

FOREIGN EXCHANGES

Selling prices for drafts of substantial amounts furnished by Farmers' and Merchants' National Bank.

England, per pound sterling	4.85½
France, per 100 francs	3.91¾
Germany, per 100 reichsmarks	23.78
Belgium, per 100 belgs	13.91
Italy, per 100 lire	5.23½
Czecho-Slovakia, per 100 kronen	2.97
Denmark, per 100 kroner	26.78
Finland, per 100 finmarks	2.53
Greece, per 100 drachmas	1.39½
Holland, per 100 guilders	40.23
Jugo-Slavia, per 100 dinars	1.75½
Norway, per 100 kroner	26.10
Rumania, per 100 lei	.60¾
Spain, per 100 pesetas	14.48
Sweden, per 100 kroner	26.74
Switzerland, per 100 francs	19.38
Bonkosz, per 100 local currency	43.82

NEW YORK RATES

NEW YORK, April 30. (AP)—Foreign exchanges steady. Quotations in cents:

Great Britain, demand, 4.84⅝; cables, 4.85 5-16; sixty-day bills on banks, 4.80 5-16. France, demand, 3.90 9-16; cables, 3.90⅞. Italy, demand, 5.23⅜; cables, 5.23⅝.

Demand: Belgium, 13.88; Germany, 23.69; Holland, 40.16½; Norway, 26.07; Sweden, 26.71; Denmark, 26.67; Switzerland, 19.22½; Spain, 14.50; Greece, 1.39; Poland, 11.25; Czecho-Slovakia, 2.95; Jugo-Slavia, 1.76; Austria, 14.07; Rumania, .59¾; Argentina, 42.06; Brazil, 11.92; Tokio, 44.85; Shanghai, 60.45; Montreal, 99.13⅛.

CALL MONEY

NEW YORK, April 30.—Call money easier; high, 14; low, 10; ruling rate, 14; closing bid, 10. Time loans firm; mixed collateral, 60-90 days, 8½; 4-6 months, 8½; prime mercantile paper, 5½@6.

Bankers' acceptances unchanged.

BAR SILVER

NEW YORK, April 30.—Bar silver, 54½. Mexican dollars, 41¼.

LONDON, April 30.—Bar silver, 25 3-16d per ounce. Money, 4½ per cent.

WORLD PEACE PATH SHOWN

Carnegie Foundation Economist Sees Expansion of Trade as Road to Universal Amity

BY JOHN F. SINCLAIR

(Copyright, 1929, by the North American Newspaper Alliance)

NEW YORK, April 30.—Dr. James T. Shotwell, director of the division of economics and history of the Carnegie endowment for international peace, once said that "the world of credit is the world of peace."

As national lines become less important in the gradual expansion of international trade, the peace movement throughout the world is strengthened.

"It is clear that the international world of finance today has everything to gain from a world stabilization in terms of peace," says Dr. Shotwell. Nothing is truer than this. The hundreds of millions invested by the United States throughout the world are an additional insurance for world peace, for the money is invested on a basis of developing a better prosperity in that section in which the money was lent.

To this extent the United States, as Dr. Shotwell says, is playing a part "in the upbuilding of a community of interests throughout the world which is the greatest of all guarantees of international peace."

Dr. Shotwell is an outstanding world figure. He was born in Strathroy, Ont., fifty-four years ago, and is a graduate of Toronto University and Columbia. He has written much in the field of history and on international relations, and has been a special editor of the Encyclopedia Britannica, a lecturer and editor of "Economic and Social History of the War."

Dr. Lee De Forest, radio expert, predicts that now talking pictures have taken such a hold on the world, English will become a universal language. He goes even further, and says that this fundamental change will take place within the lifetime of many people now living.

If this happens it will be the greatest contribution ever made by an industry hardly twenty-five years old—making one tongue a clearing-house language for the world. It does not make much difference what the language is, so long as there is one that is universally spoken.

Then each country could maintain its own language and build its individual culture within its own boundaries, but employ one language—the universal one—to promote international good-will.

If Dr. De Forest is correct, and the talking pictures are successful in this field, they will have paid back a thousand-fold the time and effort spent in their development.

Prof. Kemmerer, Princeton money doctor, has reached China. When he left the United States the skies were clear and it looked as though China would be ready to co-operate in working out a unified financial system for her people, an achievement never before even attempted. But something has happened. The Kemmerer commission is finding the job no sinecure.

The Nanking government is not yet all-powerful. It expected fully to have stable conditions by now. Take the case of the Peking-Mukden Railroad. Manchuria has promised allegiance to Nanking, but continues to hold most of the rolling stock of the Peking-Mukden Railroad, and retains all of the railway's revenue collected in Manchurian territory.

All of the military leaders early this year pledged their allegiance to Nanking, but last month twelve-thirteenths of the revenue of the railroad was divided among these leaders. The railway employees have not received a yen since December, and from the lowly thirteenth of the revenues sent in to the government about $50,000 must be paid for the company's pay roll and operating expenses, which, without repairs or bond interest, amounted to nearly $350,000 a month.

Yes, China needs a great amount of foreign capital after a correlated plan for business development has been decided upon.

AMERICAN RADIATOR PAYS FIRST DIVIDEND

NEW YORK, April 30. (AP)—Initial quarterly dividends of 37½ cents a share on common and $1.87 a share on preferred were declared today on stock of the recently organized American Radiator and Standard Sanitary Corporation, a merger of American radiator Company and Standard Sanitary Manufacturing Company, Pittsburgh. The common dividend is payable June 29 to stockholders of record June 11, and the preferred June 1 to holders of record May 15.

REINS OF MART IN BULL HANDS

Sharp Buying Rally Features Month-end Session

New High Prices Set by More Than Twenty Issues

Total Turnover Largest for Any Day in Month

NEW YORK, April 30. (AP)—The bull party, which has been held largely in check by the rigid credit policy of the Federal Reserve Bank during practically all of April, ended the month with a powerful outburst today, which sent more than a score of issues to record high levels.

The Associated Press index of fifty leading industrials was carried up 3½ points to within little more than 3 points of its maximum reached six weeks ago. The day's business totaled 4,314,580 shares, the largest of the month, which saw only four 4,000,000-share days.

The forward movement was promoted by a slackening of the month-end credit pinch. Call money renewed at 14 per cent, but funds came into the market in good volume, and the rate got down to 10 during the afternoon. Some funds were available in the outside market as low as 9 per cent.

NO CHANGE EXPECTED

Bankers stated, however, that there was no indication that the Federal Reserve Bank would alter its policy of restraining credit for speculative use until there has been a very substantial improvement in the credit structure. Some betterment in the call-money market has appeared during April, when the renewal rate averaged 8.78 per cent, as compared to 9.5 per cent in March, but this was apparently due to a slackening of market activity, rather than more abundant credit. A year ago the April average was but 5.03 per cent.

It is understood the New York Federal Reserve Bank has added about $25,000,000 in bills to its portfolio in the last few days, which has probably helped the credit situation over the month end, but these purchases are said to have been made through repurchase agreements with dealers, and represent no change in policy. Another factor in the situation was the

(Continued on Page 18, Column 1)

CASS, HOWARD & CO.

Are You Overlooking
VALUABLE DIVIDEND OPTIONS?

DURING the past few years there has been an increasing tendency on the part of leading public utility corporations to allow stockholders to accept dividends in either cash or in additional capital stock.

This optional stock dividend privilege is decidedly worthwhile, since the value of the stock dividend increases automatically with the rising price of the stock. On the other hand, the cash dividend, being fixed, does not change with rising stock prices, and in effect shows a smaller percentage on the higher price.

Worthy of more than passing consideration, we believe, is the Class "A" Stock of Central Public Service Corporation, an important public utility system serving a population of 1,400,000 in twenty states. Stockholders are entitled to dividends of $1.75 per share per annum in cash; or at their option, they may elect to receive dividends in stock at the rate of 1-10 of a share (or 10%) per annum.

Further particulars regarding this attractive public utility security will be sent on request. Use coupon below.

Name..... Address.....

CASS, HOWARD & CO.
Security Title Insurance Bldg., 530 West Sixth Street
Los Angeles VAndike 2024

WE SPECIALIZE IN PUBLIC UTILITY SECURITIES

Notice to Stockholders
American Telephone & Telegraph Co.

STOCKHOLDERS of this company are now accorded the right to subscribe to the new 4½% Convertible bonds.

Full information is available at our offices, including the current market on "rights."

Call or write

Mitchum, Tully & Co.
INVESTMENT SECURITIES
650 South Spring Street, Los Angeles
(Telephone Vandike 2411)

First Trust Bldg. PASADENA — J. D. Spreckels Bldg. SAN DIEGO — Pac.-Southwest Bldg. LONG BEACH

SAN FRANCISCO - - SAN JOSE - - OAKLAND - - SACRAMENTO

Correspondents, Kidder, Peabody & Co., Boston, New York

World's Largest Taxicab Chain in the Making

through the grouping of The Parmelee Co. with Yellow Taxi Corp. of New York and Chicago Yellow Cab Co., Inc. and other expected additions.

Large economies—increased earnings—New cabs—safer travel
Reasonable rates—increased patronage are the natural developments.

We recommend as a sound investment

PARMELEE TRANSPORTATION CO.
15-yr. 6% Debentures at 99½—and
Common Stock at $24.50
(Subject to change in prices)

DE FREMERY & COMPANY

TRinity 2534 - Van Nuys Bldg. - Los Angeles
Sutter 3300 - Rose Bldg. - San Francisco

Lerner Stores Corporation

Operating a chain of 102 stores selling women's wearing apparel.

6½% Preferred Stock

With Common Stock Purchase Warrants

Price to yield about 6.35%

Circular D-297 upon request

Merrill, Lynch & Co.

Members New York Stock Exchange
I. N. Van Nuys Bldg.
Los Angeles, California
Phone TRinity 0511
Chicago Detroit Denver
Minneapolis St. Louis
New York

Gladding McBean

Circular on Request

Jones, Hubbard & Donnell
INCORPORATED

Members Los Angeles Stock Exchange
Members Los Angeles Curb Exchange
412 West Sixth Street
LOS ANGELES, CALIFORNIA
TRinity 7861

ANDERSON & FOX
MEMBERS NEW YORK STOCK EXCHANGE
443 SO. SPRING STREET LOS ANGELES
TELEPHONE FABER 5111

NEW YORK CURB STOCKS

NEW YORK, April 30. (AP)—Passing of the month-end credit stringency, with the drop in call money from 14 to 10 per cent today, started a broad upward movement of prices on the New York Curb market. Public utility and aviation shares were in the vanguard of the advance, with at least a dozen issues breaking into new high ground for the year. There were a few isolated soft spots.

Brokers reported a marked expansion in public participation, which stimulated a revival of pool activities in some of the recently neglected issues. Extension of the curb ticker service to the Pacific Coast tomorrow also was hailed as a bullish factor. In an effort to discourage trading in penny stocks, the exchange has decided that quotations hereafter will be in sixteenths of a dollar and that the commission rate will be 1-16, or 6¼ cents, as against 1 cent previously.

The usual crop of merger and dividend rumors accompanied the rise in public utility shares. Special buying of United Corporation, the holding company recently organized by the J. P. Morgan interests, which advanced nearly 3 points to a new high at 56½, was associated with reports of its early transfer to the "big board." General Electric also participated soared nearly 10 points to a new high at 125 on a couple of sales, and the American Super Power issues each ran up about 7 points. Electric Bond and Share ran up 6½ points and American and Foreign Power warrants, American Gas and Electric, Southeastern Power and Light and United Gas Improvement each closed at gains of 3 points or more.

Aluminum Company of America continued its sensational advance by soaring 20 points to a new high record of 125. International Projector, which recently was ordered split up on a five-for-one basis, touched another new high record at 104, which compares with the year's low of 12½. Morrell & Co. soared more than 2 points to a new top at 68½, American Cynamid "B" and U. S. Finishing also reached new high ground.

Niles Bement Pond, which has large holdings of United Air Aircraft, which has been a spectacular performer on the "big board" in the last few days, ran up 17 points to a new high at 78, but lost about two-thirds of its gain. Bendix ran up more than 10 points to a new high at 138⅝ and Douglas Aircraft touched a new top at 283½. Irving Air Chute, which recently announced large parachute contracts, ran up nearly 5 points to 39½.

Pubiic Artificial Silk broke 19 points and Firestone Tire 9½.

The closing price is omitted when same as the low, and both low and close when same as the high.

Stocks—	(Sales in Hundreds)	High	Low	Close
Acoustic Prod. ..	18	6¾	6	....
Agfa Ansco ...	5	28½	27½	....
Alexander Ind. ..	13	18⅞	18⅝	....
Alpha P. Cement	2	48¾	48½	....
Aluminum Am. ..	9	213¾	213¾	213¾
Aluminum Goods	1	22½	....	....
American Beverage	8	15	....	....
Amer. Brit. Cont.	1	17	....	....
Do. B	1	17¼	....	....
Am. Cigar pf.	50	130	....	....
Am. Cit. Util. A	2	39⅞	39½	....
Do. B	1	39¾	39¾	....
Am. Com. Alcohol	10	68¾	67¾	68¾
Am. Com. Pow. A	43	24	23	24
Do. B	1	8¾	8¾	8¾
Do. war.	34	3	2¾	3
Am. C. Oilfields	2	50	....	....
Am. Cyan. B	67	41¼	41¼	41¼
Am. Dept. Stores	2	17	16¾	17
Am. G. & E. war.	23	42¾	42	42¾
Am. Gas & El. ...	1	140¼	140¼	140¼
Am. I. & T. ...	150	24¾	24½	....
Am. Maracaibo ...	6	....	1¾	....
Am. Nat. Gas ...	1	13½	....	....
Am. Solv. & Chem.	20	9	8¾	9
Aero Sup. rts. ...	1	2	....	....
Am. Cyana rts. ...	50	10¾	9¾	10½
Ainsworth ...	9	42½	42¼	42½
Am. Laundry ...	23	94	....	....
Am. Rad. rts. ...	2	1¾	1¾	1¾
Am. Cyana pfd. ...	130	118	118	120
Ala. & Ga. & Fla.	50	27	....	....
Ala. & Pac. A ...	1	27	....	....
Am. Superpow. A	133	127	123¾	127
Do. B	41	18¾	18¾	18½
Do. 1st pfd. ...	1	80¾	....	....
Do. cvt. pfd. ...	1	89¾	....	....
Am. Thread pfd.	10	15¾	15½	....
Angio-Am. Oil ...	15	15¼	....	....
Do. non vot. ...	1	14	....	....
Anglo C. L. Nitra	5	33½	33½	....
Arcturus E. Tube	22	6	5¾	6
Arse Oil ...	28	4¾	4¾	4¾
Arkansas Nat. Gas	44	5¾	5½	5¾
Arizona Globe ...	80	22¾	20¾	22¾
Armstrong Cork as	175	70	....	....
Asso. Dye & Print	1	20½	....	....
Asso. Gas & El. ..	63	74½	67½	74½
Asso. Laundries A.	3	11¼	10½	....
Asso. Rayon pfd.	3	65	64¾	....
Atl. Fruit & Sug.	3	86¼	85¼	86¼
Atlantic Lobos ...	1	2	....	....
Atlas Plywood ...	1	35	....	....
Atlas P. Cem. new	1	31	....	....
Auto. Reg. Mach.	1	10½	....	....
Do. cvt. ...	1	22	....	....
Aviation Amer. ..	83	74½	69½	74½
Aviation Credit ...	2	20	....	....
Bellanca Air vtc.	1	17¾	....	....
Bendix new ...	136	138½	131	136¾
Bliss Co. ...	45	54½	52¾	....
Blumenthal, S. ..	7	97	96	97
Asso. El. Ind. ..	483	133¾	129½	133¾
Asso. G.&E. rts.	81	9¾	9½	9¾
Aviation Corp. ..	35	19½	19¼	19½
Beth. Steel Corp.	72	69¾	67¾	69¾
Amsterdam Trad.	1	30½	....	....
Angus Co. pf. A	13	35¾	....	....
Baumann ...	3	31	30½	31
Berne & Serrymser	6	42	40¾	41¾
Brazil ...	1	8½	....	....
Brillo Mfg. ...	1	20	....	....
Bkiyn City R. R.	29	85¾	84½	....
Bankers Pipe Line	2	170¼	170	170¼
Budd (E.G.) Mfg.	13	51¾	49¾	51½
Buff. Niag. & E. P.	5	65¾	63½	65¾
Do. pfd. ...	1	109¾	109¾	....
Do. pfd. ...	1	92¾	....	....
Bullard Co. ...	8	50	49	49¾
Bullowa Vulcan ...	1	49	....	....
Do. pfd. ...	1	20	....	....
Burma Corp. Ltd.	38	4	....	....
Cameo Inc. ...	12	7½	7½	7½
Do. pfd. ...	1	30½	....	....
Can. Marc. Wirel.	26	7¾	7¾	....
Capitol Admin. ..	3	75	74¾	75
Carib Syn. new ..	5	3¼	3¼	3¼
Carman Co. ...	1	31	....	....
Carman & Milk ...	1	33¾	33¾	33¾
Carrier Corp. ...	28	41	39½	41
Caterpillar T. new	4	43¾	42½	43
Celanese Am. new	4	43¾	42½	43
Do. 1st pfd. ...	5	115	111¾	115
Central At. States	1	16	....	....
Cent. Pub. Serv. A	6	44¾	44¼	44¾
Cent. States Elec.	7	78	78	79¾
Do. war. ...	2	29	....	....
Do. pfd. ...	4	125	125	125
Bosack & Kul ...	1	35	....	....
Bright Star B ...	5	10¼	10	10¼
Briggs & Strat. ..	29	31¾	30¾	31¾
Carman ...	29	31	30¾	31
Cen. St. E. cvt. pf.	4	121½	120½	121
Do. pfd. war. ...	1	113	....	....
Do. pfd. ex-war.	1	84½	....	....
Centrifusing Pipe	3	8¼	8¼	8¼
Chain Stores ...	3	35¾	35¾	35¾
Checker Cab new	35	12½	12	....
Cities Serv. new	33	23¾	23¾	23¾
Cities Service ...	91	114¾	111¾	114¾
Do. pfd. ...	1	98	97¾	98
Do. P. S. pfd.	1	100¼	....	....
Cohn Hall & M.	1	45¾	....	....
Colombian Syndic.	1	40	....	....
Colon Oil ...	1	9¼	9¼	....
Comw. Edison as	20	229	....	....
Comw. Power pfd.	1	101½	....	....
Comstock T. new	1	2	....	....
Cons. Aircraft ...	65	27	26¾	26¾
Cons. Cop. Min.	8	13	12¾	13¾
Cons. Dairy new	1	41¾	41	41¾
Cons. Film Ind.	35	20	20	20
Cons. G.&E. Balt.	4	97¾	96¾	97
Cons. Instrument	2	21¾	20½	21¼
Cons. Laundry ...	25	18¾	18	....
Cons. Retail Stores	1	50	....	....
Cons. Theater ...	1	2	....	....
Cont'l Diamond ..	4	27¾	27¼	27¾
Cont'l Oil vtc. ..	74	22¾	22½	22¾
Copeland Prod. A	1	6	....	....
Cont. Can. rts. ..	24	1¾	1¾	1¾
Cooper Beamner ..	1	43	40½	43
Do. pfd. ...	1	54¾	50½	54¾
Corron & Hy. pfd.	1	100	....	....
Creve CHR Iron as	130	208	208	....
Creole Syndic. ...	20	9	8¾	9
Crosson Gold ...	1	2	1¾	....
Crosley Radio pfd.	2	50	50	50
Crown Central ...	1	19	19	....
Curtiss A. ...	1	42¾	....	....
Curtiss Flying ...	41	28	27¾	28
Daniel Reeves ...	1	46	46	46¼
Davega Inc. ...	1	20	....	....
Decora Record ...	1	3¾	....	....
Deere & Co. ...	2	39½	39½	39½
De Forest Radio ..	40	16¾	15¾	16½
Dechler Die-Cast ..	1	35¾	35¾	....
Dolores Esperanza	1	17¾	....	....
Douglas Aircraft	6	30½	24¾	28¾
Dubilier Condenser	1	67	67	67
Durant Motors A ..	4	15	....	....
East St. Pow. ..	1	47	46½	47
El. Bond & S. n.	583	92	87½	91¾
Electric Invest. ..	41	104¾	100½	104¾
Do. pfd. ...	1	99	....	....
El. P.&L. pf. war.	1	46	45½	46
Emp. G.&F. 8s pf.	1	108	107¾	....
Do. 7s pfd. ...	1	103¾	....	....
Empire Pow. ...	13	44	43¾	44
Dux Co. cvt. ...	1	4	....	....
Elec. B. & Sh. pf.	1	100	....	....
Derby Oil pfd. ...	1	22	....	....
Edison Bros. ...	1	50	....	....
Dom. Bridge as ...	30	104½	....	....
Edison Gen. Instr.	1	41¾	41	....
Eng. Gold Mines ..	2	4	4	....
Eureka Pipe as ...	1	34	....	....
Evans Wallo Lead	1	16¾	13¾	16¾
Fabric Finishing ..	1	11	....	....
Fairchild Aviation	1	22	....	....
Falcon Lead Min. ..	10	3½	....	....
Fandango Ltd. ...	1	4¼	4¼	....
Federal Screw ...	1	27	....	....
Federal Wat. A ...	24	40	44¾	46
Federated Metals ..	4	33	32¾	33
Fist dpfd. rts. ...	45	1	1	1
Film Insp. Mach. ..	1	3¾	3¾	3¾
Firestone Tire as	1200	200	200	201½
First Nat. Copper .	4	56	56	....
Fokker Aircraft ...	181	15¾	14¾	15¾
Ford Motor Ltd. ..	46	12¾	12¾	12¾
Foundation Fra. ..	14	10¾	10¾	10¾
Fox Theater A ...	61	20¾	19¾	20¾
Freed-Eisemann ...	1	7	7	....
French Line ...	1	10	....	....
Freshman Chas. ..	45	11¾	10¾	11¾
Gammeril Co. ...	2	11¾	11¾	11¾
Gen. Am. Inv. n.	28	81	80	85
Gen. Bak. new ...	1	58¾	....	....
Do. pfd. ...	1	106¾	106¾	107
Ford Can. B as.	650	70	69½	69½
Do. A ...	146	71	....	69½
Do. rts. ...	46	2	2	2
Foremost Dairy ...	1	14¾	....	....
Do. pfd. ...	1	77¾	....	....
Foreman Fabrics ..	1	20	20½	....
Gen. Bronze ...	3	45¾	45¼	45¾
Gen. Cable war. ..	1	49¾	49¾	49¾
Gen. Elec. rets. ..	1	2¾	2¾	2¾
Gen. Ldr. R. new	1	26¾	26¾	26¾
Gen. Pub. Ser. ..	4	5¾	5¾	5¾
Gen. Ry. Sig. ..	4	114¾	114¾	114¾
Do. pfd. ...	1	94	94	94
Glen Alden Coal.	4	21¾	21¾	21¾
Goldberg Sleeve ..	1	10¾	10¾	10¾
Goldman S. Trad.	22	15¾	15¾	15¾
Gold Seal Elec. ..	1	12	12	12
Gold Seal new ..	11	7¾	7¾	7¾
Gold Cons. ...	1	1¾	....	....
Golden Cent. Min.	40	6¾	6¾	6¾
Gorham Inc. ...	1	8¼	8¼	8¼
Gotham Knitbse ..	3	11¾	11	11
Grumman Aircraft	3	44	44	44
Granite City Steel	7	40¾	....	....
Greenfield T. & B.	1	11	....	....
Grigsby Grunow ..	3	11¾	11½	11¾
Ground Grippers ..	1	30½	....	....
Do. pfd. ...	1	75	....	....
Guardian Fire ...	1	61¼	61¼	61¼
Gulf Oil Pa. ...	4	156½	....	....
Hall Print new ..	4	21	21	21
Happ. Candy Inc. ..	4	8¾	8½	8¾
Harvard Co. ...	8	71½	71	....
Hecla Mln. ...	4	19¾	....	....
Helena Rubenstein	4	20½	20½	20½
Gold Seal new ..	45	19¾	18⅝	19½
Griffith, Inc. W.	5	46¾	....	....
Gen. Print Ink ..	3	46¾	....	....
H. Walker G. & W.	4	78	76½	....
Hellinger C. Min.	1	2¼	....	....
Homacela Oil ...	1	5	4¾	5
Hormel, G. A. ...	1	50	....	....
Horn & Hardart ..	1	80	....	....
Household Fin. pf.	1	40	....	....
Houston Gulf Gas	18	18¾	18¾	19
Hudson Bay M.&S.	1	50	....	....
Humble Oil ...	24	118¾	116⅝	118½
Huyler S. Del. ...	1	24	22	22
Illinois Pipe L. as	50	170½	....	....
Imp. Oil Canada ..	7	114¾	114¼	114¾
Ind. Fin. ctf. ...	1	47¾	....	....
Ind. Co. Nt. Am. ..	1	27½	....	....
Interconn. Petrol.	442	104¾	104½	....
Inter Perfumes ..	1	15	15	....
Inter. Petroleum ..	13	33¾	33¾	....
Inter Projector ..	4	104	94	104
Inter Rayon ...	1	10½	10½	10½
Inter Utilities A ..	1	15	....	....
Do. B ...	3	15¾	13¾	13¾
Do. pfd. ...	1	55	55	55
Interstate Hosiery	6	30	30	30½
Iron Cap Copper ..	1	8	7¾	....
Irving Air Chute ..	88	39½	35½	39½
Ivoris Fras Co. ..	7	6¾	....	6¾
Ital Superpower ..	6	15¾	14¾	14¾
Jarnstadt Rad Inc.	1	20½	....	....
Jeter, T.&T. new.	145	28¾	26¾	27¾
Inter Projector n.	50	22	20½	22
Imp. Oil Can. new	4	116¼	115¾	....
Invest. Equity ...	1	45½	....	....
Inter Shoe ...	1	65	61	....
Kinner Co. new ..	4	11	10¾	....
John Bean ...	1	55	51	....
Jersey C. pfd. as	50	102¾	....	....
Keystone Aircraft	6	37¾	34½	37½
Kirby Pet. ...	1	7¾	....	....
Klein, D. part pfd.	1	30	....	....
Kodel Elec. ...	1	6¾	6¾	....
Kolster Brandes ..	27	6¾	6¾	....
Lackawana Sec. n.	2	29¼	29¼	29½
Lake Shasta ...	1	2¾	2¾	2¾
Laker F. & Mach.	17	30¾	28¾	....
Lazarus Co. ...	1	40¾	....	....
Lefcourt Realty pfd.	1	50	....	....
Leh. Coal & N. 1st	1	50	....	....
Lerner Stores ...	3	46¾	46	....
Lib. Co. Prod. Pr.	3	21¾	20¾	21¾
Lily Cup ...	9	21	21	....
Lion Oil ...	1	20	20	....
Lone Star Gas ...	1	60½	....	60½
Long Is. n. new ..	4	55¾	55¼	55¾
Louisiana L. & P.	14	18¾	18¾	18¾
Macfadden Syndic.	31	41¾	41¾	41¾
Marconi Int. Mar.	44	21¾	21¾	21¾
Marc. Wirel. Exp.	1	20¾	20¾	20¾
Mason Wat. Minos	1	1½	....	....
Massey Harris new	4	14	13¾	14
Mayfair Oil Syndi.	1	2¾	....	....
Leonard Oil ...	1	1¾	....	....
Mac Marr Strs. ..	2	85¾	85¼	....
Do. pfd. ...	1	107	....	....
Marshall Stores ..	1	23	....	....
Do. pfd. ...	1	107	....	....
Motor Meter G. ..	4	24¾	23	24¾
McCord Rad B ...	1	6	....	....
Mining Steel ...	1	10	....	....
McCord Rad. rts.	10	2¾	....	....
McShane Bell. Min.	1	167	....	....
Mavis Bottling ..	1	85	85	85
Memphis Nat. Gas	5	14¾	14¾	14¾
Merritt C. & P. ..	1	3¾	3¾	3¾
Mid West Util. ..	1	100	....	....
Do. pfd. as ...	150	118¼	117½	....
Miller & Hart ...	1	2	....	....
Minn. Honeywell ..	1	68½	68½	68½
Miss. R. Fire Line	25	35¾	33¾	35¾
Mohawk Rad. ...	1	2¾	....	....
Do. war. ...	1	2¾	....	....
Do. 1st pfd. as ..	2	107	....	....
Do. 2nd pfd. ...	1	104	104	104½
Morrell Co. ...	1	68¾	67½	68½
Mountain G. Oil ..	1	1¾	....	....
Mountain Prod. ..	1	18	18	....
Municipal Service	1	40	....	....
Nachman Spring ..	1	18¾	18¾	19
Nathan Straus ...	2	54	54	55¾
National Aviation	27	6¾	....	....
National Baking ..	1	2	....	....
Natl. Bank Serv. ..	1	2	....	....
Natl. Bond Inv. A	1	102¾	102¾	102¾
Nat. Dairy new ..	2	61¾	61¾	61¾
Nat. Family Stores	1	22	22	....
Nat. Food Prs. B.	1	33	....	....
Nat. Fuel & Gas ..	1	50	....	....
Nat. Manfr. & St.	1	28¾	28¾	28¾
Nat. P.&L. pfd. ..	1	107	....	....
Nat. Pub. Serv. A.	1	2	....	....
Do. B ...	1	2	....	....
Nat. Rub. Mach. ..	1	21	....	....
Nat. Screen ...	1	23¾	23¾	23¾
Nat. Sugar & R. ..	1	41½	41½	41½
Nat. Trans. Supply	200	21¾	21¾	....
Nat. Trans. ...	1	2	....	....
Nehi Consar ...	1	20¾	20¼	20¾
Nehi Corp. ...	1	20	....	....
Nelson Corp. B. ..	1	13	....	....
Newberry, J. ...	1	130	130	....
New Bradford ...	1	4½	....	....
New Cornelia Cop.	18	47¾	47¼	....
N. E. Pow. pfd. as	1	94	....	....
N. Y. Elec. new ..	1	84	....	....
N. Y. & Asia. Ltd.	1	2	....	....
Newmont Mining ..	42	218¾	208	....
N. Y. Investors ..	11	45	44	44¾
N. Y. Mdse. ...	1	40	....	....
N. Y. Petroleum ..	1	2	....	....
Niagara Shares ..	1	47¾	....	47¾
Nehi pfd. ...	1	47¾	....	47¾
Nor. Am. Cal. El.	1	4	....	....
Niles Bem Pond ..	80	18	17	18
Nipissing Mines ..	1	2	....	....
Noma Elec. ...	1	4	....	....
Nor. Canada Mines	1	2	....	....
No. Am. Aviation ..	1	2	....	....
Northern Texas ..	1	2	....	....
No. States Pow. A	2	100	....	....
Northeast Pow. ..	1	2	....	....
Norzdel Arms ...	1	2	....	....
Ohio Brass B as ..	100	81	81	81
Ohio Cop. ...	1	2	....	....
Ohio Oil ...	1	2	....	....
Pacific Wash. Oil.	1	2	....	....
Pandem Oil ...	1	2	....	....
Pantepec Oil ven.	1	2	....	....
Paramount Cab ..	10	2	....	....
Pender Gr. A ...	1500	2	....	....
Do. B ...	1	2	....	....
Penney Co. as ...	20	144¾	144	144¾
Do. 1st pf. as ..	20	116¾	116¾	116¾
Penn. G.&F. ...	1	2	....	....
Penn. Ohio E. new	1	2	....	....
Do. war. ...	1	2	....	....
Penn. Pf. pfd. as ..	20	2	....	....
Peoples L.&P. A ..	1	41	....	....
Peoples Gas ...	40	2	....	....
Perfect Circle ...	1	2	....	....
Phoenix Hosiery ..	1	2	....	....
Phoipr Dodge wi.	1	2	....	....
Phillips Morris ..	1	2	....	....
Phillips, L. A. ..	1	2	....	....
Do. B ...	1	2	....	....
Pick Barth vtc. ..	1	2	....	....
Do. pfd. ...	1	2	....	....
Pierce Rewer new	1	2	....	....
Pitts. Lake Er. as	40	2	....	....
Plymouth Oil 2d ..	1	2	....	....
Power Corp. Can.	1	2	....	....
Power Sec. pfd. ..	1	2	....	....
Premier Gold ...	1	2	....	....
Prosper. & G. as ..	1	2	....	....
Prosper Silk Hos.	1	2	....	....
Pub. Mfr. Pr. A ..	1	2	....	....
Fairbnk ...	1	2	....	....
Ray Baston ...	1	2	....	....
Reiter Foster ...	1	2	....	....
Reliance Bronze ..	1	2	....	....
Reynolds Metal ..	1	2	....	....
Do. pfd. ...	1	2	....	....
Richman Bros. ..	1	2	....	....
Roan Ant. Cop. ..	1	2	....	....
Roch. Cent. Pow.	1	2	....	....
Pittsburgh Screw ..	1	2	....	....
Perryman El. ...	1	2	....	....
Reliance Mercer ..	1	2	....	....
Roosevelt Field ..	1	2	....	....
Root, Inc. ...	1	2	....	....
Root pfd. ...	1	2	....	....
Rossia ...	1	2	....	....
Rossia ...	1	2	....	....
Richmond A pfd. ..	1	2	....	....
Royal Cab. ...	1	2	....	....
Ruby Y Blast Co.	1	2	....	....
Ruby Car ...	1	2	....	....
St. Anthony Gold ..	1	2	....	....
St. Maurice ...	1	2	....	....
Salt Creek Prod. ..	1	2	....	....
Salt & Co. ...	1	2	....	....
Schulte R. ...	1	2	....	....
Schulte United ..	1	2	....	....
Do. pfd. ...	1	2	....	....
Sec. Gen. Am. Inv.	1	2	....	....
Do. pfd. ...	1	2	....	....
Seeman Bros. ...	1	2	....	....
Selected Indust. ..	1	2	....	....
Do. 1st pfd ...	1	2	....	....
Sentry Saf. Control	1	2	....	....
Servel Inc. vtc. ..	1	2	....	....
Do. pfd. ...	1	2	....	....
Sharon Steel ...	1	2	....	....
Shattuck Denn ...	1	2	....	....
Sheaffer Pen ...	1	2	....	....
Sherwin Wms. as ..	1	2	....	....
Sikorsky Aviation ..	1	2	....	....
Silica Gel. vtc. ..	1	2	....	....
Silver, I. Bros. ..	1	2	....	....
Simmon Organ ...	1	2	....	....
Smith A. O. as ..	1	2	....	....
Sonatron Tube ..	1	2	....	....
S. Am. Gold & Pl.	1	2	....	....
South Asbestos ..	1	2	....	....
S.W. Pow. & Lt. ..	1	2	....	....
Schelttler & Z. ..	1	2	....	....
Do. pfd. ...	1	2	....	....
Safe T Stat cod. ..	1	2	....	....
Safeway I war. as	20	2	....	....
S.E. Pow. A. war.	1	2	....	....
So. Cal. Ed. B pf.	1	2	....	....
Do. C pfd. ...	1	2	....	....
Southern Gree. A ..	1	2	....	....
So. Ice & Util. B.	1	2	....	....
South Penn. Oil. ..	1	2	....	....
Southern Pipe Line	1	2	....	....
S.W. Bell T. pf. as	80	2	....	....
S.W. Stores ...	1	2	....	....
Spann. & Gen. ...	1	2	....	....
Stand. Invest. ...	1	2	....	....
Standard Motors ..	1	2	....	....
Stand Oil Indiana	30	2	....	....
Do. Kansas ...	1	2	....	....
Do. Kentucky ...	1	2	....	....
Do. Nebraska ...	1	2	....	....
Do. Ohio as ...	130	2	....	....
Stand. Pow. & Lt.	1	2	....	....
Do. pfd. as ...	50	2	....	....
Stand. Steel Mach.	1	2	....	....
Starrett Corp. ...	1	2	....	....
Stein Co. ...	1	2	....	....
Stein Cosmetics ..	1	2	....	....
Sterling Sec. cifs.	1	2	....	....
South Royalty ...	11	2	....	....
Sterchi Bros. ...	1	2	....	....
Stetson Co. ...	1	2	....	....
Stinnes Hugo ...	1	2	....	....
Stromberg Carlson.	5	2	....	....
Stutz Motors ...	5	2	....	....
Strac. W. Mach. B	7	2	....	....
Taggert Corp. ...	1	2	....	....
Tampa El. ...	1	2	....	....
Teck Hugh Gold ..	1	2	....	....
Texas Oil & Land	21	2	....	....
Thermoid Co. ...	1	2	....	....
Thompson Fred. A	18	2	....	....
Tidal Osa. nonvot.	1	2	....	....
Transamerica ...	18	2	....	....
Transcil. Air



rnia

your-
an
ur at
ment
cipal

each
ified
rities

om-
and
any

6% Gold
e. At the
tractive re-
obligations

while net
t value of
more than
Company
ch in turn.

.....7

Q

I. Magnin & Co.

Departmentized Specialty Shop

A descriptive analysis of its field of operation and notable financial success.

Copy on request

LILIE, KEYSTON AND COMPANY

MEMBERS
Los Angeles Stock Exchange
San Francisco Stock Exchange

Faber 4365
Pacific Mutual Building
LOS ANGELES

Convertible Bonds

offer the investor both protection of principal and income and possibility of appreciation through conversion into common stock.

We have a few of this type of issue on our list, and will be glad to explain its advantages to you.

Forman, Kayser & Co.

Member Los Angeles Stock Exchange
Member San Francisco Stock Exchange

650 So. Spring St.
Telephone TRinity 2841

Underwritings and Investments

PEIRCE, FAIR & CO.

WE TAKE PLEASURE IN ANNOUNCING THAT

MR. ERIC L. PEDLEY

HAS THIS DAY BEEN ADMITTED TO

GENERAL PARTNERSHIP

IN OUR FIRM

WALSH, O'CONNOR & CO.

MEMBERS
NEW YORK STOCK EXCHANGE

LOS ANGELES, MAY 1, 1929

SALESMANAGER WANTED FOR BOND HOUSE

A WELL-ESTABLISHED Los Angeles bond house is seeking a salesmanager. Men who have acted in this capacity with other local firms or unusually successful salesmen with proven records and established clienteles in this territory, will be considered. An attractive salary and bonus will be paid the man selected and the position presents a decidedly worthwhile opportunity.

For an interview with our client, please apply by letter only, stating qualifications fully.

Address: "R. L. X."

ELWOOD J. ROBINSON, JR.
Financial Advertising
926-927 Security Bldg., Los Angeles

BAY CITY CURB

SAN FRANCISCO, April 30. (AP)—After a comparatively quiet morning trading picked up during the afternoon to close with a flurry in nearly every section of the curb exchange today.

The aviation issues as far as share volume and price change is concerned were the outstanding stocks. Led by Fokker which had a total of 5420 shares, opening with a 1¼-point rise over night, the price rose towards the close to 43¾; and then closed at 43. Lockheed with 2100 shares followed Fokker's footsteps by rising to 21½ at the close from 20½.

Gains were seen in the aviation issues without exception. United Aircraft opening at a new high of 148, slumped to 146½ and then bounded back to close at 148. Maddux rose to 13½. Western Air Express to 69¼, and Aviation of Delaware to 19¾.

The bank group with light volume sold at the opening prices, losing fractionally at the close.

Fractional losses were seen throughout the oil group with large volume. Occidental Petroleum was the exception. Opening at 3.80, the price varied from 3.65 and 3.75, closing at the high for the day. Universal Consolidated showed a fractional loss at 1.85 and Italo common and preferred fractional losses at 8½ and 5 respectively.

Cross currents were in evidence throughout the industrial group. Gains were seen by Coen, Marchant, Gladding McBean, Columbia Steel, Claude Neon, Superior Portland Cement B, and Schumacher Wall Board preferred.

The total sales for today were 42,289 shares at a market value of $835,319. The month ending today showed a total of 1,092,000 at a market value of $13,535,294. Bonds totaled $23,000.

	Sales	Open	High	Low
Amer. Toll Bridge	300	90	90	90
Aviation Dom.	600	19¾	19¾	19¼
Angle Nat.	120	48	48	48
B. Amer. N. Y.	115	235	235	231
" Do. of Calif.	3,300	111½	112	111¼
Cal. River Pack.	200	13	13	13
C. Neon El. Pr.	225	54	54	54
Do. Lights Inc.	1,000	39¾	39¾	39¾
Columbia Steel	5,095	11	11¼	10¾
C. Westie pfd.	55	97	97	96½
Durbar Theatres B	100	8	8	8
Durant of Calif.	100	11	11	11
Elec. Prod. Ore.	20	27	27	27
Fokker Aircraft	5,420	43	43¾	42¾
Golden Gate com.	225	35	35	34½
Italo Pet.	1,000	8¾	8¾	8¼
Do. pfd.	2,000	6	6	6
F. E. Gilmore	100	225	225	225
Kinner Airplane	135	312	400	315
Lockheed Air.	2,100	20¾	21½	20½
Maddux	1,175	12¾	13¾	13
Marine Bancorp.	120	34	34	33¾
March. Cal. Mch.	100	30½	30½	30½
Nat'l Auto Fibers	50	16½	16½	16½
Occidental Pet.	8,815	380	375	355
Pacific American	200	33	33	33
Pacific Mutual	60	113	113	112½
Pac. C. Biscuit	125	19¾	20	19¾
Pacific Lighting	175	47¾	47¾	47¾
Pacific West. Oil	225	18½	18½	18½
Palmer Union	3,500	11	11	11
Pac. Associates	55	17½	17½	17½
Republic Pet.	300	5¼	5¼	5
Schuyl. Wall Bd.	125	16½	16½	16½
So. Cal. Edison	200	53	53	53
Super. P. Com. B	60	31½	32	31½
Thomas Allec.	100	21½	21½	21½
Universal Cons.	4,410	190	190	175
United Aircraft	350	149	149	146½
Western Air Exp.	135	69¾	69¾	68½
Wilshire Agric.	140	57	57¼	57

DRIED FRUITS

NEW YORK, April 30. (AP)—Dried fruit steady.

LOS ANGELES EXCHANGE

Douglas Aircraft Sweeps Up to New Record High and Leads General Market Upturn

Douglas Aircraft Company, on an unprecedented turnover, soared 5¼ points to score a new peak price at 38½ and featured all other operations yesterday on the Los Angeles Stock Exchange. The issue was in demand from the outset, and from an opening price at 35¾ advanced steadily to reach the high mark on the last few sales.

Seeming to indicate an end to the recent long period of uneasiness which was coupled with a falling price level, the entire market took a turn for the better and, on a slightly increased volume, marked up a long list of substantial recoveries. John Bean set a new top price at 54, up ½ point. Byron Jackson Pump advanced 1 1-8 to 39 and Emsco firmed up 7-8 to 40 3-8.

The improved tone was extended to the oil board, where Rio Grande led the activity and advanced 1 1-8 points to 37½. Standard of California mounted 1½ points to 78 and Richfield, 7-8 to 45½. Union of California moved up 1-4 to 50½, while Union Associates yielded a similar amount to 50. Pacific Western at 19 was also up 1-4 and Macmillan advanced 3-4 to 40.

Sun Realty, a usually quiet issue on the miscellaneous board, shot up 50 cents to 4.00. International Re-Insurance rights advanced ½ point to 7½ while Pacific Finance eased off 3-8 to 116. Transamerica was up 1-4 to 135. Security-First National firmed up 3-4 to 137 1-4 and California Bank gained 1½ points to 140.

	Div. per Sh.		High.	Low.	Sales.	Net Change.	Bid.
INDUSTRIALS							
Bean Mfg. com.		54	54	54	400	+ 1¼	53¾
Byron Jackson Co.		39	39	38	1,000	+ 1¼	38½
Douglas Aircraft cm.		38½	38½	35¾	4,200	+ 5¼	38¾
Emsco D. & E. com.		40	40	39¾	1,500	+ ⅞	40⅜
Globe G.&M. com.							21½
Do. pfd.							20¾
Goodyear T.&R. pf.					100	+ ¾	99¾
Goodyear Textile					100		14
Hal Roach 8s pfd.							14
Hully Sugar com.							86
Home Service com.		22	22		20		20
Do. 1st pfd.		25				— ¼	25
Hydraulic Brake Co.					100	+ 1	53½
Jantzen Knit. Mills.							44
Jenkins Television.							10¾
Langendorf Bak. 'A'							30
Do. "B"							28
*Moreland Mot. com.							315
Do. pfd.							5
Pacific Clay Prods.		33¼			25		33
Republic Supply Co.							30
*Southern Glass Co.							25
Weber Showcase pf.		24½			40		24½
PUBLIC UTILITIES							
Associated G.&E. 'A'							58½
L. A. G.&E. pfd. ex. rts.							103¾
Pac. G.&E. 1st pfd.					8		103½
Pacific Light. com.					200	+ ⅛	79
S.J. L.&P. 7s pr. pf.					31	— ⅝	115
Do. 6s pr. pfd.					1,750		109
So. Cal. Edis. com.					200		55½
Do. oriz. pfd.							57
Do. 7s pfd.					44		99
Do. 6s pfd.					200		95
Do. 5½s pfd.					822		94½
*Do. rights					2,100		3
So. Cal. Gas 6s.							100
Do. 6s pfd "A"							98¾
So. Co. Gas 6s pfd.							98¾
BANK STOCKS							
California Bank					285	+ 1½	139¾
Citizens National							540
Farm. & Mer. Natl.							480
Merchants' National					50		200
Nat. Bk. Commerce							47¾
Pacific National Bk.							48
Seaboard Natl. Bank							48
Security-1st Natl.					400	+ ¾	136¾
Un. Bk. & Tr., L. A.							290
OIL STOCKS							
Barnsdall Corp. "A"							44
*Rea Chica Oil "A"					1,200	— 2½	183
*Ruckeye Union pfd.					100		38
Hillcrest Oil					200	— ½	12
*Holly Dev. Co.					300		32
Macmillan Pet.					400	+ ¾	39¾
*Mascot Oil							365
Merchants' Pet.							90
*Mt. Diablo O.M.&D.							20
*Occidental Pet. cm.					4,500	— 5	350
*Oceanic Oil							100
*Olinda Land Co.							17
Pacific-Western Oil.					100	+ ¾	38½
Republic Petroleum.					1,000		5¼
Richfield Oil com.					1,000	+ ⅞	45¾
Do. pfd.					50		98
Rio Grande Oil com.					4,700	+ 1¾	37¾
Signal O. & G.							98
Standard Oil of Cal.					800	+ 1½	78
Union Oil Associates					800	— ½	50
Union Oil Calif.					1,300	+ ¼	50½
*Victor Oil							20
*White Star Oil							4
MISCELLANEOUS							
Broadway Dept. St.							94
Do. pfd. ex-war.							84
Central Investment.							101
Cent.&Pac.Imp. cm.							
Commercial D. com.							80
Foster & Klein. com.							
1st pfd.							11
Intl. Re-Insurance							50
Do. rites					150	+ ¼	7
Larson L.&W. com.							2½
*Lincoln Mtg. com					450		85
Do. pfd.							87½
L. A. Athletic Club							8
*L. A. Investment					1,000		235
I. Magnin com.							334
Mortgage Guar. Co.					100		195
No. Amer. Inv. com.							122
Do. 5½s pfd.							94
Pacific Finance cm.					200	— ¾	115
Do. pfd. "A"							97
Pacific National Co.					100		38
Scald. D. "A" pfd.							90
Seaboard Natl. Sec.							41¾
San Realty com.					700	+ ½	34
Transamerica Corp.					2,000	+ ¼	134½
Do. scrip					132		132½

Sales totaled 34,716 shares, valued at $1,208,109; previous day, 27,304 shares, valued at $190,542,712; last year to same date, 15,927,973 shares, valued at $509,180,100.

BONDS

Sales.		High.	Low.
$2,000	Union Oil Co. 6s. '42	107	....

*—Prices in cents.

LOS ANGELES CURB

	Div. per Sh.		High.	Low.	Sales.	Net Change.	Closing Bid.
BANK STOCKS—							
Banca D'Italia							5
Do. subscribed							10¼
Bk. of Amer. N. A.	4.00						231
Do. Calif.					2		171
OIL STOCKS							
Atlantic Refining	1.00		68¾	68	600	+ 4¼	66½
Bandini Pet.					700		7¾
*Belco Chica "B" cm.							180
*Barnhardt-Morrow							13
Continental Oil					500	+ ¾	22
Cypress Pet. of Cal.	2.00						25¼
*Exeter Oil Co.	.12				2,400		170
*Globe Pet.					6,500		6
Hancock Oil	2.00				1,100	+ ⅞	44½
"Do. rites					1,750		1
Hale Pet. new					300		8½
Do. pfd.					100	— ½	8
*Jade Oil							13
Marland Oil							39¾
Mexican Seaboard					500	+ 1¾	58¾
Do. rites					1,000		6
No. American Oil	1.20						23½
*Palmer Un. Oil cm.							10
Pan Amer. Western							11
Phillips Pet. com.	1.80						11¼
*Rice Ranch Oil Co.	.16						145
*Santa Fe Oil					5,000		4½
Sinclair Oil	2.00						37¾
Standard Oil N. Y.	1.60						42¼
Texas Corporation	3.00						61¾
Tidewater Assd. cm.							19¾
*Universal Cons.					500	— 1½	115
*Wellington Oil	.20						175
U. S. Royalties					2,000		9½
INDUSTRIALS							
Amer.-Haw. S.S. Co.							37
Armour "B"							6
Aviation of Del.							19¼
Buch Aircraft					1,700		300
Caterpillar Tractor					5,100		83¼
C. Neon Elec. Prod.					400		54
Do. pfd.							99
Consolidated Steel					500		21¾
Do. pfd.							77½
C. Zeiterbach com.							27½
Crystalite Prod.							20½
Do. pfd.							85
Diamond Elec. Co.	2.00				100		41½
Elec. Prod. Wash.					400		27½
Fokker Aircraft					8,000		43½
Gladding-McBean	2.00				2,000		37½
Home Serv. 2nd pf.							22½
Intl. Combust. Eng.	2.00						97
*Kinney Motors					2,100		35
Kolster Radio							47
Lockheed Aircraft					24,100		19½
Maxwells					200		8½
Maddux Air Lines					4,800		13¾
Marbelite com. new					800		16½
Do. pfd.	2.00						23
Mills Alloy "A"	2.00				500		28
Do. "B"							9
Paramount P. Lasky	3.00						67
Paths com.							10
Do. "A" pfd.							71¾
Riverside Cem. com.	1.44						21
Do. pfd.	6.00						91½
Samson Tire & Rub.					700		22½
Warner Bros.							126½
W. Dairy Prod. "A"	4.00						31
Do. "B"							26¾
MISCELLANEOUS							
American T.&T. Co.	9.00						232½
Chapman Ice Cream	1.25				100		25
District Bond	2.50				25		39
Golden State Milk	1.60						53
Pacific Associates							37½
Pacific Equities	.40						46
Pacific Indemnity	6.00						236
Pacific Mutual ($10)	2.00						100¾
Safeway Stores cm.	12.00						165¾
So. Cal. Gas 6½s	6.50				10		99
Title Ins. & Trust	25.00						800
W. Air Express. new	.60				1,300		68½
United Liners com.							17
Do. pfd.	3.86				10		44
MINING STOCKS							
*Big Jim Mines							14
*Black Range							2
*Boundary Cons.					31,500		7
California Copper							1¾
*Comstock Silver							4½
*Gold Axe					5,000		13
*Gold Ore							15
*Katherine Extension							1
*North Star					10,000		13
*Ore Amigo					2,000		2½
*Prince Consolidated							2½
*San Francisco Gold							2½
Shattuck Denn							19½
*Sunnyside Cons.					5,000		5
*Tom Reed					2,000		30
*United American					2,000		3
*United Eastern							100
*United Rep. Mining					2,000		17½
*Western Apex							2
*Wright Creek					3,000		11
UNLISTED							
*Buckeye Oil					100		21
Columbia Steel							11

*—Prices in cents.

MARKET AVERAGES

NEW YORK, April 30. (Exclusive)—Today's stock ranges, as compiled by the New York Times:

	High.	Low.	Last.
25 railroads	129.86	128.58	129.16
25 industrials	249.81	242.24	248.30
50 stocks	249.86	245.40	249.04

NET CHANGE

25 railroads	+ .71
25 industrials	+ 6.86
50 stocks	+ 3.80

BONDS

40 issues.	Day. $8.35	Month. + .03	Year. + .10	Year. —1.99

Yearly range fifty stocks:

*1929	252.05	Mar.	226.77 Mar.
1928	231.45	Dec.	175.15 Feb.
1927	185.47	Oct.	156.82 Jan.
1926	142.85	Dec.	109.85 Mar.
1925	136.71	Dec.	61.18 Mar.
1924	107.29	Dec.	82.26 Apr.
1923	93.25	Mar.	77.15 Oct.
1922	93.96	Oct.	66.51 Jan.
1921	73.15	May	56.55 June
1920	91.87	Apr.	62.70 Dec.
1919	90.58	Nov.	68.78 Jan.
1918	86.16	Nov.	64.12 Jan.
1917	93.46	Jan.	67.67 Dec.

*—High for year to date.

NEW YORK, April 30. (AP)—Today's market averages, as compiled by the Associated Press:

STOCKS

	50 Indus.	20 Rails.	20 Util.
Today	220.4	153.1	219.9
Previous day	216.6	152.7	215.7
Week ago	210.0	147.2	213.7
Year ago	165.9	127.7	155.1
High. 1929	223.5	141.2	222.9
Low. 1929	201.3	128.6	195.1

Total sales, 4,314,580 shares.

BONDS

Ten first grade rails	Tuesday 92.96	Monday 94.56
Ten secondary rails	93.97	93.88
Ten public utilities	94.66	94.76
Ten industrials	90.00	89.65
Combined average	95.77	95.86
Combined month ago	95.83	
Combined year ago	99.32	

Total bond sales, par value, $8,578,000.

BAY CITY MINES

SAN FRANCISCO, April 30. (Exclusive) Following is the official list of quotations on the San Francisco Mining Exchange:

	Bid.	Asked.
Aladdin	.07	.09
Arayle	.03	.04
Acme	.13	.14
Amador Coalition	.10	.11
Amalgamated	.10	.11
Belmont	1.75	1.85
Brewsher	.05	.06
Belmont Uncle Sam	.10	.11
Best and Belcher		.05
Banner Dev.	.04	.05
Butler Gold	.01	.02
Betie	.11	.12
Belmont Metals	1.75	1.80
Bevin	.02	.03
Black Bear	.08	.10
Black Mammoth	.03	.04
Booth	.03	.04
Buckingham Mines	.10	.11
Carbonate Mines		.01
Combination Fraction	.01	.02
Continental Mines	.13	.14
Calamet	.02	.03
Chollar	.07	.08
Concordia		.10
Concordia Virginia	.01	.02
Central Eureka	.12	
Do. "A"	1.60	1.65
Comstock Silver	.04	.05
Carrie	.02	.03
Dividend	.05	.06
Double O	.05	.06
Divide Ex.	.02	.04
Elsa	.10	.11
First National Dev.		.07
Florence Goldfield	.05	.06
Grey Queen	.03	.04
Goldfield Cons.	.09	.10
Goldfield Deep Mines	.07	.08
Goldfield Development	.04	.05
Gold Zone	.02	.03
Gould and Curry	.04	.06
Golconda	1.00	
Grass	.03	.04
Giant Dev.		.07
Harmill	.14	.15
Hickok		1.00
Idaho Maryland	1.17½	1.80
Jack Waite	.01	.02
Jumbo Ex.	.03	
Justice	.03	
Katherine Ex.	.01	.02
Katherine Gold	.04	.05
Kinsman Silver	.01	.03
Kornick	.04	.05
Lone Star	.01	.02
Liberty	.01	.02
Lucky Strike	.03	.04
McNamara	.02	.03
Do. Crescent	.04	.05
Manhattan Cons.	.01	.02
Mexican	2.00	2.20
Mineral Min.	.03	.04
Majestic	.01	.02
National Silver	.13	.16
Orlando	.07	.07
Ophir	.03	.04
Old Gold	.04	.05
Do. Ex.	.01	.01
Patent	.02	.03
Penn Meadows	.10	.12
Prince Cons.	.01	
Pittsburgh & Mt. Shasta	2.00	2.50
Rescue Eula	.01	.02
Revert	.01	.02
Red Hills	.03	.04
Round Min.	.16	.19
Royal Dev.	.05	.06
Sagarman	.15	.16
Simons Silver	.07	.08
Smuggler	.04	.05
Sunset	.01	
San Rafael	.01	.02
Silver King	.01	.02
Sunbeam	.02	.03
Savage	.04	.05
Tonopah 14	.02	.03
Tonopah Divide	.07	.08
Trinity Gold Bar		.01
Treasure Vault	.02	.03
Union	.03	.04
Do. Mines	.03	.04
United Trinity	.02	
Verdi	.01	.02
Vera Grande	.01	.02
Victory	.02	.03
West End	.01	.02
Do. Extension	.01	.02
White Caps Gold	.02	
West Mine	.02	.03
Western Mercer	.01	.02

AVIATION STOCKS

Furnished by E. A. Pierce & Co., 315 West Sixth street.

New York Curb—	Class— Bid.	Asked.
Aviation Corp. of Am	74½	
Aviation Credit Corp	19½	20
Bellanca	17½	18½
Cons. Instrument	31	31½
Curtiss Export	43½	44
Curtiss Flying	97½	97¾
Curtiss Reid pfd.	29	30
Douglas Aircraft	36½	38½
Fairchild "A"	43½	43¾
Fokker	43¾	43¾
Irving Air Chute	38¾	38¾
Keystone "A"	38	38
Niles Bement Pond	65½	67
National Aviation	13	13½
N. A. Aviation	16½	16¾
Sikorsky	49	51
Trans. Air Trans.	29	29½
Universal Aviation	31½	33½
Travel Air	17¾	18
Over the Counter—		
Acro Industries	24	25
Acro Marine Klemm	4	5½
Air Associates	100	
American Airport		55
Aviation Secs.	35	37
Central Airport	11½	12½
Cessna	19	20
Curtiss Assets	19	
Curtiss Caproni	11½	12½
Curtiss Reid	14	15
Curtiss Robin	110	120
Eagle Aircraft	7½	8½
Fokker 1st pfd.	30	
Kreider Reisner	50	
Lincoln Air	11	13
Lockheed	21	22
Maddux	10	12
Mahoney Ryan	18	21
Moth Aircraft	15	20
National Air Trans.	35	35½
National Aircraft		12
Nicholas Beasley	26	30½
Southern Air Trans.	17	19
Stearman Aircraft	120	130
Stinson Aircraft	17	19
Swallow Airplane	11	12
Warner Aircraft	27½	29
U. S. Air Trans.	7	10
Allied Motors (Chicago)	43½	44
Gt. Lakes Aircraft	23¼	23½



Joseph Kreutzer Corporation

(Manufacturers of the Tri-motored six-place "Air Coach")

Certain events now transpiring in connection with this company give many indications of early activity and higher prices in the market of this stock.

We believe that Joseph Kreutzer Corporation is the avenue for an extremely profitable speculative investment.

Price $5.00 Per Share
Aircraft Securities Co.
650 South Spring St.
Los Angeles.
Phone TUcker 4282
Circular upon request

NAME .....
ADDRESS .....

SAN FRANCISCO

SAN FRANCISCO, April 30. (AP)—Brisk trading on the San Francisco Stock Exchange today centered around the industrial issues, which distinguished themselves on an animated market featuring a turnover of 106,581 shares. Five new highs were established.

Caterpillar Tractor led the advance and was much in demand. Opening at 80, an overnight gain of 2 points, it climbed steadily to a new top at 85, closing at this figure, a net gain of 7 points.

John Bean registered a new top at 54¼, before settling to close at 54, up 1¼. Douglas Aircraft gained 3¾ and reached a peak at 38¾. Other new highs were those of Aviation Corporation of California at 27 and Consolidated Chemical at 28¼.

Sharing in the upward movement to the extent of a point or more were Byron Jackson at 38½, Oliver Filters "2" at 37½, Paraffine at 84. Fractional gains were chalked up for California Copper at 7¼, Crown Zellerbach at 20¼, Dairy Dale "A" at 30½, Dairy Dale "B" at 24½, Golden State Milk at 53, Langendorf "A" at 33, Leslie Salt at 34¼, Pacific Gas and Electric common at 58½ and Pacific Lighting at 78¼.

Lower levels were touched by California Packing at 77½, Firemen's Fund Insurance at 110 and Pacific Gas and Electric preferred at 28½.

The oils took on strength as the session progressed and higher price levels were found by Richfield at 45¾, Standard at 77½, Union at 50½, Union Associates at 50¼, Honolulu Consolidated dropped ¼ at 39½.

In the radio section of the list, Kolster moved up 1 point at 43 and Magnavox sold off ½ at 83½.

Total sales: Bonds, $12,000; stocks, 106,589 shares of $6,866,384 market value.

BONDS

	Sales	High	Low	Last
F.R.Wat.5½s	'40	11,000	103	.. ..
M. & Lux 6s	'45	1,000	98	.. ..

STOCKS

American Co.	400	140½	140½	140½
Atlas Diesel "A"	600	35	.. ..	.. ..
Bk. of Cal. N.A.	20	234	.. ..	.. ..
Bean Mfg. com.	1,500	54½	54	54
Byron Jackson	4,700	39	37½	38½
Cal. Copper	600	7¾	7¼	7¼
Cal.-Or. Pr. pfd.	5	117	.. ..	.. ..
California Pack.	300	78½	77½	77¾
Caterpillar Trac.	49,300	85	80	85
Clorox Chem. Co.	100	60	.. ..	.. ..
Coast G.E. 1st pf.	6	98	.. ..	.. ..
C. Zell. etc. cm.	2,800	21½	20¼	20¾
Dairy Dale "A"	800	30½	30¼	30½
Do. "B"	1,100	24½	24	24½
Fageol Mot. pfd.	300	78	.. ..	.. ..
Do. com.	100	45	.. ..	.. ..
Fireman's F. Ins.	25	110½	110	110
F. & Klein. com.	200	11½	.. ..	.. ..
G.W.Fr.A pub. pf.	5	100	.. ..	.. ..
Do. 7s pfd.	25	106½	106	106
Golden St. Milk	1,100	53¾	53¾	53
Hav. G.&S. Ltd.	10	34½	.. ..	.. ..
Heno. Cons. Oil.	400	40	39½	39½
Kolster Radio	2,400	43½	42¾	43
Lang. Bak. "A"	200	33	32¾	33
Do. "B"	200	31½	.. ..	.. ..
Leslie Cal. Salt	400	34¾	34½	34¾
Magnavox Co.	6,000	87¾	.. ..	87¾
Macmin.	100	35	.. ..	.. ..
N.Am.Inv.5½s pf.	25	94	.. ..	.. ..
Do. com.	25	122	.. ..	.. ..
Occidental Inc.	300	27	.. ..	.. ..
Oliver Filters "A"	100	37½	37½	37½
Do. "B"	200	37½	37½	37½
Pac. G.E. 1st pf.	500	28½	28¾	28¾
Pac. Pub. Ser.	300	5¼	.. ..	.. ..
Paraffine Co.	1,000	77	76	76¾
Pac. T.&T. com.	5	181	.. ..	.. ..
Paraffine com.	800	84	83	84
Richfield Oil	1,900	45¾	45¼	45½
Rosa Bros. com.	100	4	.. ..	.. ..
S.J.L.&P. 7s pr. pf.	10	115½	.. ..	.. ..
Do. 6s pr. pfd.	10	101¼	.. ..	.. ..
Spring Valley	200	24	.. ..	.. ..
Standard of Cal.	1,700	78½	77¾	77¾
Tide Assd. pfd.	25	97	.. ..	.. ..
Transamerica Co.	2,800	135	134¾	135
Union Oil Assn.	1,100	50½	50¼	50½
Union Oil of Cal.	800	50½	50¾	50½
Un. Sugar	200	27½	23	25½
W. Am. Fin. pfd.	200	97	.. ..	.. ..
C. Zellerbach B.	100	97½	.. ..	.. ..
Rainb. D.	300	31	.. ..	.. ..
Pac. P. Ser. "A"	700	23¾	23½	23½
Douglas Air.	1,000	37	36¾	38
Aviation Corp.	1,000	27	26	26
Natomas	100	23½	.. ..	.. ..

REINS OF MART IN BULL HANDS

(Continued from Fifteenth Page)

receipt of $8,000,000 in gold from Germany last night.

Outstanding delivery in the day's news were the offering of rights to $219,000,000 in convertible debentures by American Telephone, one of the largest bond offerings since the war, and the first quarter earnings report of United States Steel, showing a post-war high records of $5.04 per share, more than double the $2.11 per share earnings in the period last year. The telephone offering was attractive, the value of the rights being calculated between $7 and $8 a share, and more than half of the proceeds will be used for new construction.

Automobile accessory and parts shares, office equipment and chemical issues were prominent in the upturn. Earnings of automobile parts makers as reported for the first quarter shows gains of about 75 per cent over last year. Murray Corporation, Hayes Body, Timken Roller Bearing, International Business Machines, Motor Products, Wilcox Rich A, Underwood Elliott Fisher, and United States Industrial Alcohol mounted 2 to 11 points to record prices. Commercial Solvents was sent up nearly 19 points to a new peak.

AMERICAN CAN UP

American Can was a strong point, rising 5½ points to a new top, and coppers were well supported, on better demand for the red metal and further reports of a possible merger of American Smelting and Kennecott. Anaconda sold up about about 4 points on its excellent 1928 earnings report. United Aircraft was again hurled upward, touching a new peak at 149½, up about 12 points. The floating supply of this issue is said to be only about 100,000 shares, so that it lends itself to pool operations. Advance Rumely issues moved up about 8 points to new top on the rumors of a plan to pay off accumulated dividends of about 30 per cent on the preferred.

American Telephone responded to the issue of rights with an extreme gain of more than 4 points. United States Steel was firm, but uninfluenced by the earnings report, which came after the close of the market.

A weak spot was Brockway preferred, which dropped 22 points to 106, a new 1929 low, in a small turnover. Adams Express fell back 34 points to 705, and Otis Elevator lost 9½ points.

Commodity markets were generally firm. Cotton rebounded about $1 a bale, after yesterday's sharp break, but lost some of its gain at the close. Wheat futures gained 1 to 2 cents a bushel, largely on evening up of many contracts. Corn was steady.

Foreign exchanges were dull but firm, with sterling, marks and francs showing slight improvement.

PORTLAND TO OPEN GRAIN TRADE BOARD

WASHINGTON, April 30. (AP)—The Portland Grain Exchange of Portland, Or., was designated a contract market for wheat in an order signed today by Secretary Hyde. The action gives that exchange the right to carry on future trading in wheat. The action was in response to an application of the exchange which showed that it had complied with the conditions and requirements of the Grain Futures Act. It will be the second market in the Pacific Northwest permitted to carry on future trading. The Seattle grain exchange was designated a contract market in January, 1926.

6%
ON SAVINGS
Interest Compounded Monthly
$1 Starts a Pass Book Account
$100 or Multiples on Certificates
Create a monthly income by placing your savings in Monthly Income Certificates. Interest by check monthly.
A FRIENDLY SAVINGS INSTITUTION OPERATING UNDER STRICT STATE SUPERVISION.
Have a representative call ☐
Please mail full particulars ☐
NAME .....
ADDRESS .....
NORTH AMERICAN BUILDING-LOAN ASSOCIATION
712 SOUTH GRAND AVE
LOS ANGELES

PROTECTIVE TITLE AND LIEN SERVICE
A TIMELY NOTICE MAY PREVENT LOSS
Write or phone for Free Booklet
Security Title Insurance and Guarantee Company
Offices in 18 Counties of California
Security Title Insurance Bldg.
532 West 6th St.
Phone TR. 6111

COMPLETE NEW YORK STOCK EXCHANGE REPORT

NEW YORK, April 30. (AP)—Following is the complete closing list of today's transactions of stock in the New York Stock Exchange:

1928-29 High	Low	Div.	Stocks	Sales.	High.	Low.	Last.	Net Closing change.	bid.
85	36½	....	Abitibi Power & Paper	200	41	41	41	....	40
89¾	79	6	Do. pfd	100	80	80	80	-1	79½
750	380	6	Adams Express	200	710	705	705	-34	705
109½	48	....	Advance Rumely	89,600	108½	94⅝	102	+8½	101½
109⅝	58½	....	Do. pfd	35,000	109⅝	100½	109½	+8½	108
5¾	2⅝	....	Ahumada Lead	1,500	3	2⅝	2⅝	— ⅛	2⅝
121⅝	92½	2b	Air Reduction	24,200	121⅝	113½	120⅛	+7⅝	120
....	....	....	Air Reduction new	500	38	37½	38	+ ⅜	37
11¼	6¼	....	Ajax Rubber	800	7⅝	7¼	7⅜	+ ⅛	7⅜
10¾	3½	....	Alaska Juneau	1,100	7	6⅞	6¾	+ ⅛	6¾
27⅞	27⅝	....	Allegheny Corp.	9,800	28	32⅞	33⅝	+ ⅜	33⅝
105½	99½	5½	Do. pfd	1,400	101	100⅜	101	+ ¼	100½
105	85⅝	2½a	Alliance Realty	19	90	90	90	+6	90
305¾	241	6	Al. Cham. & Dye	1,700	284	280	283½	+5½	280
206	108⅝	7	Allis Chal. Mfg.	1,400	206	202	204	+1	204
11¼	5½	....	Amal. Leather	100	57⅜	57⅜	57⅜	+ ⅛	57⅜
42⅝	30½	2	Amerada Corp.	2,300	33	32¾	33	....	32¾
73⅜	53½	....	Am. Arti. Chem. pfd.	700	53⅞	54½	53⅞	....	54
121⅞	110	2b	Am. Bank Note	100	122	121	121	+1	120
65¼	46¾	....	Am. Bosch Magneto	30,300	65⅛	58⅝	63	+4⅝	62¾
62	45	1.60a	Am. Brake Shoe	400	55	54½	55	+1	54⅝
126½	123	7	Do. pfd	120	125⅝	123½	122⅝	+2½	122⅝
33⅝	13½	....	Am. Brown Boveri El.	1,200	27⅞	26½	27	+ ⅛	27
94⅞	49¾	....	Do. pfd	20	88½	88½	88½	....	88
144⅝	108	4b	Am. Can	79,100	144⅞	138¼	144¾	+5½	144⅛
....	....	....	Do. pfd	300	141	141	141	+½	140¾
146½	95	6	Am. Car & Fdry.	100	98½	98½	98½	+ ½	98¼
126	116	7	Do. pfd	100	117	117	117	+ ½	117
58½	46⅝	2	Am. Chicle	1,100	55½	54¼	55½	+ ¼	55½
136½	95	5	Am. & For. Power	83,500	117⅞	110	114⅝	+3⅞	114
108½	104½	7	Do. 7s pfd	100	108	108	108	....	106¼
102	88	....	Do. 2nd 7s pfd	2,400	93¾	93¼	93⅜	+ ⅛	93½
42	24¼	1	Am.-Hawaiian S.S.	900	28½	27	27½	+ ⅛	27½
38	30½	3b	Am. Hide & L. pfd	100	31⅝	31⅝	31⅝	+ ⅛	31½
85¾	75	....	Am. Home Products	400	79⅞	79⅜	79⅞	+ ⅜	79½
43⅞	38	3b	American Ice	1,400	40½	39⅞	40	+ ⅛	40
96	92	6	Do. pfd	100	94	94	94	+ ½	94
76¼	57⅜	2a	Am. International	7,400	66½	65	65¾	+ ⅜	65½
8¾	6	....	Am.-La France & Foam	900	7¾	7⅝	7⅝	+ ⅛	7⅝
123	102⅜	8	Am. Locomotive	1,100	117⅛	117	117	+ ⅞	116¾
188⅜	150	4	Am. Machine & Fdry.	100	154	154	154	+ ½	154
81⅜	55½	3	Am. Metal	3,300	60	59	59	+ ½	59¼
135	117	6	Do. 6s pfd	100	117	117	117	+1½	116
98½	70	7	Am. Natural Gas pfd.	120	77	73	73	— 2	73
129	81½	7a	Am. Power & Light	7,500	109⅝	106⅜	109⅝	+3½	109½
107½	98½	6	Do. 6s pfd	400	106⅝	106⅛	106⅝	— ⅛	106
....	....	3	Do. pfd "A"	100	94⅝	94⅝	94⅝	+ ⅛	....
84½	79	3	Do. "A" pfd stpd.	200	89½	89½	89½	+ ⅛	89½
211	165	5	Am. Radiator	400	185	184	185	+1½	185
....	....	....	Am. Rad. & St. San.	5,800	47	45⅝	47	+1⅝	46⅞
194½	129⅛	6	Am. Railway Express	1,100	182⅜	180	180	....	180
....	....	6	Am. Rolling Mills	20,100	120⅝	117⅜	119⅝	+1⅝	119½
74⅜	62	5b	Am. Safety Razor	800	67⅛	66	67	+1¼	67
41⅜	33	3	Am. Seating	200	38	38	38	....	38
....	....	....	Am. Ship & Commerce	700	4⅛	4¼	4⅛	....	4⅛
94	66	4	Am. Shipbuilding	100	87	86½	87	....	86
124⅜	93½	4	Am. Smelting & Ref.	23,900	106½	105½	106½	+4⅜	106¼
138	125¼	....	Do. pfd	200	136½	136½	136½	+1	136
206	193½	11b	Am. Snuff	100	206¾	196¾	196¾	+3½	193½
....	....	2½b	Am. Stores	100	80	78½	79½	....	78¾
79⅛	62	3	Am. Steel Fdrs.	1,500	67	66	66½	+ ⅛	67
112⅝	110	7	Do. pfd	40	112	111¼	111½	+ ⅛	111½
94½	82½	....	Am. Sugar Refining	100	89	89	89	+1	79
111	100½	7	Do. pfd	100	107	107	107	....	106½
....	....	....	Am. Sm. Tob. Rts.	10,300	⅝	⅝	⅝	— ⅛	....
236½	183¾	9	Am. Tel. & Tel.	9,000	231⅛	231	233⅜	+3⅜	232
166½	160	8	Am. Tobacco	100	162½	162¼	162¼	....	162¼
188	160¼	8	Am. Tobacco "B"	700	165	163⅜	165	+ ⅛	165¼
155	136½	8	Am. Type Founders	1,200	151⅜	148⅜	150½	+2⅜	150½
94	67¼	1a	Am. Wat. Wks. new	13,200	89¼	86½	89¼	+3½	89
27⅞	18	....	Am. Woolen	8,100	24⅜	20⅝	23	+ ⅜	22⅝
58⅜	43¼	....	Do. pfd	1,300	49	48½	48⅝	+ ⅛	47½
45	30⅝	....	Am. Zinc, Ld. & Sm.	3,500	36½	33	36½	+2⅜	35½
174	115¼	7	Anaconda Copper	873	146⅞	142¾	146	+3¾	146
....	....	....	Anaconda Sales	19	120	120	120	+7½	120
....	....	....	Anaconda Rts.	26,400	27	26	26⅜	+ ⅜	26⅜
68⅝	48	.75	Andes Copper Mining	23,500	54⅜	53¼	53¼	— ½	53¼
49½	38¼	2	Archer-Dan.-Mid.	2,400	37⅜	37	37⅜	— ¼	37
57	35½	2	Armour Del. pfd.	400	36⅞	36⅞	36⅞	— ⅛	36⅞
18⅜	12⅛	....	Armour of Ill. "A"	3,500	12⅞	12⅝	12⅝	— ⅛	12⅝
10¼	6½	....	Armour of Ill. "B"	600	7	6¾	6¾	....	6¾
40⅝	25	....	Arnold Constable Corp.	100	25¼	25	25¼	....	25
....	....	4	Ass'd App. Ind	100	53¼	53¼	53¼	+ ¼	53¼
70¾	50	2½	Asso. Dry Goods	5,900	53½	51	53	+1	52
47½	43	2	Associated Oil	10	45½	45¾	45¾	+ ⅛	45¾
208¾	150⅛	7	Atchison T. & S.F.	1,000	200⅝	200⅝	200⅝	....	200⅝
103⅝	102⅞	.5	Do. pfd	200	103	102⅞	102⅞	....	102⅞
191¼	169	10b	Atl. Coast Line	400	179½	174⅝	179	+3⅝	175½
65⅞	52¼	....	Atl. Gulf & W.I.	100	58⅝	58⅝	58⅝	+2¼	58½
89¾	58¼	4	Do. pfd	200	58⅝	58⅝	58⅝	— ⅛	58½
68	53⅝	1¼b	Atlantic Refining	81,000	66⅝	64¼	66¼	+1½	65¾
117⅜	114	7	Do. pfd	10	116	116	116	+2	116½
49⅜	31½	....	Atlas Powder. pfd	10	102	102	102	....	101
10	5⅝	....	Austin Nichols	400	6¼	6	6¼	....	6¼
42¼	22	....	Do. pfd	100	36	36	36	....	36
35⅝	21¼	....	Autocalls Corp.	2,100	31⅝	30½	31⅝	+1¼	31
123	115½	7	Baldwin Loco. pfd.	20	119⅝	119⅝	119⅝	—2¼	120
133	118⅝	6	Baltimore & Ohio	1,400	121½	121¼	121⅜	+ ⅛	121½
104½	97	4	Do. pfd	100	100	100	100	....	100
116½	106⅛	6½	Bamberger pfd	70	109¼	109⅛	109⅛	+ ⅛	108¾
72	62	3½	Bangor & Aroos.	100	67	67	67	+ ⅛	65¼
29¾	16½	....	Barnet Leather	300	17	16½	16½	....	16½
46⅞	38⅛	2	Barnsdall "A"	15,800	44⅝	43¾	44⅝	+1⅝	44⅜
106⅞	101½	7	Barnk 1st pf.	50	101⅝	101⅝	101⅝	— ⅜	101
28½	20	....	Beacon Oil	200	25⅞	25⅞	25⅞	....	25⅞
19⅝	11¼	....	Beech-Nut Packing	1,000	16	14⅞	16	+1⅜	15⅞
84⅞	81	6b	Belc. Nat. Rr. ptc. pfd	100	81⅜	81⅜	81⅜	+ ⅛	81⅞
93⅝	75⅞	3	Best & Co	1,300	91⅜	90½	91⅜	+ ⅛	91
118⅜	89¼	4	Bethlehem Steel	50,700	113⅝	109⅝	113⅝	+3⅝	113⅝
123	116⅞	7	Do. 7s pfd	1,100	118⅞	118⅞	118⅞	....	117½
71⅞	42¼	....	Bloomingdale Bros.	1,700	54	50½	50½	—3½	50
....	....	....	Bohn Aluminum	1,200	129⅝	127⅛	128	— ⅜	129
89½	78½	4	Bon Ami	200	83	83	83	....	83
11⅝	6	....	Booth Fisheries	200	7⅛	7⅛	7⅛	+ ⅛	7
201⅜	174½	6	Borden Co.	100	188	182	188	+1½	188¾
....	....	....	Borden, new	1,400	135⅛	131⅝	135	+3⅛	134
44⅝	27	4a	Boston & Maine	200	29	29	29	— ⅛	29
63¼	41⅜	....	Briggs Mfg.	81,100	48⅝	45¾	48½	+2⅝	48
67⅜	59⅜	....	British Empire Steel	300	62⅜	57⅝	57⅝	+ ⅛	57⅝
77⅝	57	3	Brockway Motor	2,000	58⅝	58	58	— ⅛	58¼
145	121	7	Do. pfd	100	106	106	106	—22	106¾
80⅝	64	4	Brkln.-Manh. Trans.	2,100	69¾	65⅝	68	+1⅝	65⅝
47	34	2	Brooklyn Union Gas	1,000	181	181	181	+1	181
55½	42	3	Brunswick Balke	800	48⅝	45¾	45½	— ⅜	45⅝
44⅝	23⅝	....	Brunswick Term. & Ry	100	30½	30½	30½	+ ⅛	30
42⅝	32⅜	....	Bucyrus-Erie	1,200	34⅝	33½	34⅝	+ ⅛	34⅝
45⅝	32⅝	2½	Do. Ctf. pfd.	1,000	44½	42⅝	42	+ ⅝	42
67¾	53½	4	Buff. & Susq. pfd.	20	55½	55	55	—3	55
103¼	100	7	Burns Bros. pfd.	40	100	100	100	....	99⅝
297¼	234	5b	Burroughs Add. Mach.	700	250⅝	241½	250½	+2½	242
89¼	69¼	2a	Bush Terminal	100	70⅞	70⅞	70⅞	+ ⅛	70⅞
110½	104½	7	Do. 7s Deb.	80	108⅜	106	106	....	106
9½	6¼	....	Butte Copper & Zinc	500	7⅞	7⅝	7⅝	+ ⅛	7⅝
12⅞	8	....	Butte & Sup. Mining	500	11¾	11¾	11¾	+ ⅛	11¾
41	29	....	Butterick Company	500	31	31	31	....	30¾
132¾	134	....	Byers Co.	8,400	104½	100½	103⅝	+3	102
129½	104⅛	2½b	By-Prod. Coke	3,100	129¾	119¾	122	+4	121
79⅛	72⅛	4	California Packing	200	78	78	78	+ ⅝	77
4	2½	....	Callahan Zinc Lead	500	3¾	3½	3½	— ⅛	3½
142⅝	121	10	Calumet & Arizona	4,600	136⅛	133	135	+1	132
61⅞	44¼	4	Calumet & Hecla	6,600	46⅝	45½	46⅜	+ ⅛	46¼
88¼	78	4a	Canada Dry G. Ale	2,300	81	80	80⅝	+1⅞	80⅝
263⅞	223½	10	Canadian Pacific	3,900	241⅛	238	239⅝	— ¼	238½
49½	38	2.80	Cannon Mills	200	38	38	38	— ¼	37
500	390	6	Case Threshing Mach.	300	430	413	420	+10	410
105	98½	6½	Cavanagh Dobbs pfd.	200	100⅜	98½	98½	— ½	98
79⅝	62¼	3	Celotex Co.	14,000	74⅜	71	74⅛	+1½	74⅜
48⅜	31½	2	Central Agulrre	4,600	37½	37½	37⅝	....	37½
52½	46½	2	Central Alloy Steel	2,400	47¼	46⅝	47	+1	46⅞
350	305	12b	Central R. R. of N. J.	100	310	310	310	+5	305½
69¼	58	....	Century Ribbon Mills	200	59¾	58¾	58¾	— ¼	58¾
120	86½	5	Cerro de Pasco	4,700	104½	101	104½	+2¾	104
138⅝	127⅜	....	Certain-teed	400	23¾	23¼	23⅝	— ⅛	23¼
97½	75	3a	Certo	100	85	85	85	+1	85
229¼	210	10	Chesapeake & Ohio	800	225	222¾	224	....	223½
....	....	....	Chesapeake & Ohio Rts.	200	23⅜	23⅝	23⅝	....	23½
....	....	....	Chesapeake Corp.	100	43⅝	43⅝	43⅝	— ⅛	43½
117⅞	111⅜	....	Chicago & Alton	300	114⅞	114¼	114¼	— ⅜	114
23⅞	16	....	Chic. & Alton pfd	100	18⅝	18⅝	18⅝	+ ⅛	18¼
66	54	....	Chic. & E. Ill. pfd	400	65	64½	65	+1	65
69⅛	44	....	Chicago Great Western	1,600	47⅞	46⅝	47⅜	+ ⅛	47⅛
62⅝	46⅛	....	Do. pfd	2,800	50½	50¼	50½	+ ⅛	50½
39⅞	31	....	C., R., St. P. & Pac.	2,100	35¼	34¾	34¾	+ ⅛	34¾
62⅜	52⅝	....	Do. pfd	2,700	55¼	54¾	55¼	+ ⅜	55¼
51⅞	41⅞	4	Chic. R.W.	1,700	45	45	45⅞	+1⅛	44⅝
33⅞	29¾	....	Chic. Pneu. Tool	100	31⅜	31⅜	31⅜	....	31
50½	48⅛	2½	Do. pfd new	400	51¼	51	51	....	51
130⅝	112⅞	7	C.R.I.&P.	1,600	122⅝	122	123	....	122⅝
105	100	6	Do. 6s pfd	300	100⅞	100⅞	100⅞	+ ⅛	100½
38	30¾	3	Chicago Yellow Cab	100	37½	37½	37½	—3	37½
50	40⅞	3	Chickasaba Cotton Oil	300	42¾	42¾	42¾	+ ⅛	42¾
60⅛	44⅞	2.40	Childs Company	4,800	47⅝	47¼	47⅜	— ⅛	47⅜
127½	71⅜	3½	Chile Copper	100	104	104	104	....	101
135	87⅜	2	Chrysler Corp.	51,700	93½	92½	93½	+ ⅝	94⅛
62¾	54	3	City Ice & Fuel	400	60	59	59	— ½	59
37	30½	....	City Stores Corp.	600	22¾	22¾	22¾	....	22¾
29½	23⅝	2½	Clev. & Pitts.	50	73½	73½	73½	— ⅜	74
75¾	60⅞	3	Cluett Peabody	700	65	65	65½	....	60⅝
178¾	132¼	4	Coca Cola	600	154½	152½	154½	+1½	150½
50	48½	....	Coca Cola "A"	1,200	48⅝	48⅝	48⅝	....	48½
74½	50	....	Collins & Aikman	8,900	65⅝	63½	63½	+1⅜	63½
27½	17	....	Colo. Fuel & Iron	5,500	21	20	20½	+ ⅛	20
42¾	32	....	Colorado & Southern	100	112	112	112	+ ⅛	112
....	....	....	Columbia G.&E. new	192,500	67	63¼	63⅝	+3⅝	63⅝
201⅛	163¾	6	Do. pfd "A"	100	194½	190½	193½	+2½	193
85¼	58	4b	Colum. Graphophone	262,300	82⅝	75⅞	80½	+4⅜	80⅛
154⅝	121¼	4½b	Columbian Carbon	13,800	154⅝	147	152¾	+5¾	152⅝
65¾	43	2	Commercial Credit	4,800	58½	51⅝	52½	+ ⅜	52
103¾	95¼	6½	Do. 6½s pfd	50	98	97	97	+ ⅛	97¼
103	101½	4a	Com. Invest. Trust	2,900	138⅛	135½	136	+ ⅜	136
62⅜	27¼	....	Do. war	300	43	42¾	42	—2	43½
99	94	6½	Do. 6½s pfd	200	94½	94½	94½	— ⅛	93½
300	225⅝	8a	Commercial Solvents	3,100	203	184	192	+18¾	192
145	107¼	4b	Commonwealth Power	8,300	144⅜	142	142⅝	+1⅞	142
35⅜	23½	....	Congoleum Nairn	3,400	25⅜	24	25⅜	+1⅛	25
80½	69⅝	5	Congress Cigar	100	73½	73½	73½	+ ⅛	73
96¼	91	7	Consol. Cigar	300	87	86¾	86¾	— ⅛	86¾
100	92¾	7	Consol. Cigar pfd.	70	99⅝	98½	98½	+1½	....
38¾	33	2	Cons. Film Ind. pfd.	400	39	38⅝	38⅝	+ ⅛	38⅝
118½	98⅝	3	Consolidated Gas	45,600	110	107½	109⅝	+1⅞	109⅝
100	98½	5	Do. $5 pfd	500	98¾	99	99	— ⅛	99
70⅜	62⅜	6	Cons. R. R. Cuba pfd.	21,300	63	62	62	....	63
6¼	3½	....	Consolidated Textile	100	3½	3½	3½	....	3½
23½	14	1.20	Container Corp. "A"	100	16⅝	16⅝	16⅝	— ⅛	16
1¼	6	.60	Container Corp. "B"	500	8¼	8	8¼	+ ⅛	8
Os	41¾	....	Cont'l Baking "A"	1,000	74	73½	73⅝	+1¼	73½
12⅜	8⅝	....	Cont'l Baking "B"	3,900	11⅜	11⅛	11⅜	+ ⅛	11⅜
97	88½	5	Cont'l Baking pfd.	300	95⅞	95¾	95⅞	+ ⅛	95¾
78	60	2b	Continental Can	11,200	76	74½	75½	+1½	75⅜
94½	79	2	Cont'l Ins.	100	81	81	81	+ ⅛	83
89½	71½	.80	Continental Motors	28,500	73½	72½	73	+ ⅛	72½
101⅞	84½	3b	Corn Products	25,800	100⅜	97½	97⅝	— ⅜	97⅝
144⅝	111¾	7	Do. pfd	200	141½	141½	141½	....	141½
67⅜	51	2a	Coty, Inc.	4,400	64⅞	62¾	63	....	63
57⅝	23⅝	....	Cuz Carpet	500	38¾	38	38	—1½	38
125	86	1	Crosley Radio	9,600	114	108	114	+1	113½
32	19¾	....	Crown Zellerbach	100	29⅞	29⅞	29⅞	+1¼	29½
91	83	5	Crucible Steel	1,700	91	89½	90⅝	+1⅝	90
18⅛	9¼	....	Cuba Cane Sugar pfd.	1,100	10	9¾	9¾	— ⅛	9¾
34½	17	....	Cuba Company	100	20	20	20	+ ⅛	19
94	83	....	Cuban-Am. Sugar	500	11⅝	11¼	11⅜	....	11⅛
85	61	....	Do. pfd	30	63⅝	63	63	....	63
67⅞	52⅝	4	Cudahy Packing	1,500	54⅝	54	54¼	— ⅜	54⅛
179	117	6	Curtis Pub.	400	123⅞	123	123	+ ⅛	122⅝
171½	138¼	1	Curtiss Aero	15,100	171½	166½	169	+4½	168
65⅝	58⅛	3½	Cutler Hammer	100	60	60	60	—1	58½
85	63	....	Caramel Fruit	200	78½	78	78	+2½	76⅝
69¼	49	....	Davison Chemical	8,900	59¾	56½	58¾	+2⅜	....
47½	36⅝	1.60	Debenham's Sec.	100	38	38	38	....	38
128	100	7	Deere & Co. pfd.	300	122	122	122	+1	122
202¼	182	9	Delaware & Hudson	300	190	189¾	190	+1½	189
133¾	120½	7b	Del., Lack. & Western	300	123¾	123	123½	— ⅜	123
293	234	8	Detroit Edison	100	252½	252½	252½	+ ½	252
64¼	28	2.70b	Detroit & Reynolds "A"	200	34¼	34¼	34¼	— ⅛	34
115½	112	7	Do. pfd	20	115	115	115	....	115
164	135	8	Diamond Match	200	144½	144	144	....	144
14¼	4¾	1	Dome Mines	200	10⅝	10⅜	10⅝	— ⅛	10⅝
....	....	....	Dom. Stores	400	53	53	53	....	52
196½	110	4	Drug, Inc.	200	116	115	116	+ ⅛	116
99	92	4a	Dunhill Inter.	19,000	71	69	71	+6	70
28⅞	20¼	....	Duplan Silk	100	23	23	23	....	23
185⅛	155⅜	9½b	Du Pont de Nemours	2,300	181	178	180	+2¾	180
119	115¾	6	Do. Deb.	....	117¼	117¼	117¼	....	117¼
194½	170	5b	Eastman Kodak	100	179⅝	179⅝	179⅝	+3⅝	179
76⅝	60¼	3	Eaton Axle & Spring	8,100	67⅜	65⅞	66½	+ ⅜	66¼
39⅝	30	2½	Edmonds Schild	500	35	31	31	....	31
170	129⅝	5b	Electric Auto Lite	7,200	152½	146	152¼	+6½	151½
114	100	7	Do. pfd	10	114	114	114	+ ⅛	114
18	12½	.

AT present there are many bargains available in Pacific Coast securities, due to the centering of speculative attention on other markets. Upon request we shall forward a list of Pacific Coast securities which we consider bargains at present prices.

Schwabacher & Co.
Investment Securities
West Eighth St., Los Angeles
VAndike 1191

Chas. Freshman Co.
INCORPORATED
Analysis on Request

GEORGE I. HAYES
HENRY J. ZOELLER
110 Washington St., New York, N. Y.
Specialists
Members New York Curb Market

J. Barneson & Co.
Members of
New York Stock Exchange
San Francisco Stock Exchange
San Francisco Curb Exchange
Los Angeles Stock Exchange
Los Angeles Curb Exchange
Chicago Board of Trade
Associate Members
New York Curb
LOS ANGELES
Board of Trade Building
West 7th St. TRinity 6181
Branch Office
HOLLYWOOD
Hollywood Blvd. HOllywood 3424
Other Offices:
San Francisco Oakland
Portland Seattle
PRIVATE WIRES
New York, Chicago, San Francisco

TAX EXEMPT BONDS
ATTRACTIVE YIELDS
L. HAMES & Co.
INCORPORATED
FABER 0581
LE INSURANCE BLDG.
439 SO. SPRING ST.
LOS ANGELES

ATION STOCKS
attention is being drawn
tly to this group.
GLAS AIRCRAFT
KHEED AIRCRAFT
KER AIRCRAFT
WALKER & CO.
Members
Angeles Stock Exchange
Angeles Curb Exchange
Spring St. VA. 1346

rders
cuted on
Markets
Efficient and
rompt Service
r-Harbison Co
2 Haas Building
West 7th Street
TRinity 2371
L. A. Stock Exchange
L. A. Curb Exchange

a Check for

$62.50

every 3 months

THROUGH the investment of only $3,600 in Taylor Milling Corporation Common Stock, you obtain a quarterly income of $62.50, payable by check on the first days of July, October, January, and April, according to the proposed dividend policy of placing this stock on an annual basis of $2.50 per share announced by the Company.

In addition, you participate in any special cash and stock dividends, rights and market appreciation of the Capital Stock of this old-established corporation whose net profits have increased over 16 times since 1923. Currently priced at $36 per share, we offer:—

Taylor Milling Corporation Common Stock

Send name and address today for detailed circular.

Name _____
Address _____

GEO. H. BURR, CONRAD & BROOM
INCORPORATED
629 SOUTH SPRING STREET, LOS ANGELES
SAN FRANCISCO PASADENA SEATTLE PORTLAND
Correspondents George H. Burr & Co.
New York • Boston • Chicago • St. Louis



For Quarterly Cash Dividends
PURCHASE and HOLD
PICKWICK CORPORATION
7% Preferred Stock

YOUR investment will be backed by the established earning power of the Pickwick Corporation, owners and operators of Pickwick Stages System, and one of the largest public service corporations of its kind in America.

During 1928, Pickwick Corporation stockholders received over $500,000 in cash dividends. You can share in Pickwick profits in 1929.

Phone or write for detailed information. Investigate Pickwick Shares today.

SECURITIES DEPARTMENT
PICKWICK CORPORATION
624 Van Nuys Bldg.
LOS ANGELES
Phone FAber 2306

INCREASE in value which comes with growing population has made many individual fortunes. Investors who are unable to buy such property as individuals, may now share in such holdings through group ownership.

Les Tours Apartments . . . at Rossmore and Rosewood . . . offers such ownership to 260 investors who will receive 6% on their money "right from the start," the early return of the entire investment and still retain your actual prorata ownership in the property itself.

Drive by and see the property.

Realty Foundation
INCORPORATED
3757 WILSHIRE BOULEVARD

Wyckoff Advisory Bureau, Inc.
Wall Street Services
827 A. G. Bartlett Building,
Los Angeles, California

THE GEO. A. BRAY MORTGAGE CO.
8% Annual Dividends—See Us Before Investing
408 WEST 9TH ST. TRinity 3001

NEW YORK BOND PRICES

NEW YORK, April 30. (AP)—Steady investment demands for some of the rails and miscellaneous high-grade issues and expectations of easier credit steadied the bond market today through the month-end tightness of money rates.

In the late trading, convertibles had a small comeback in response to a bullish demonstration in the stock market, but comparative quietness of demand for stock privilege issues was offset by broader buying in the rail, foreign and industrial divisions.

United States government obligations were firmer and traders accepted this as indication of an easier undertone in the money market.

The ability of the bond market to weather the latest credit storm was in marked contrast to its March performance when price averages sank to the lowest level since 1928. Most observers, however, consider the April improvement in bonds as inconclusive evidence of a definite reversal of the long-trend of fixed-income securities.

Still the fastest trading issue on the list, the new American I. G. Chemical convertible 5½s closed at 99, 4 points above the subscription price and gain of nearly a point for the day on sales of $648,000 par value, one of the previous convertible favorites, Anaconda Copper 7s, dropped into the background with expiration of their conversion privilege. Most of them have been converted into stock. International Telephone 4½s were a little more active on the upside.

Junior rails as a group showed the most strength. Chesapeake and Ohio refunding 4½s moved up a point to within a fraction of their year's high. Other active and firm issues were St. Paul adjustment 5s, Missouri, Kansas and Texas adjustment 5s and Frisco 4½s.

Prime foreign government loans steadied up under influence of more cheerful news of the European situation. French Republic and British issues were firm. German Republics 7s were unchanged. Pilsudski 7s, carrying stock purchase warrants, ran up 9 points, for the widest gain in the foreign list.

The quotations represent sales of bonds (in thousands of dollars) and the high, low and closing prices in the order given. To expedite transmission the close is omitted when the same as the low, and both low and close when same as high.

DOMESTIC

(Sales in $1000) | High. | Low. | Close.

Allegh. Corp. 5s '44	4 102	101¼	102
Allis Chal. 6s '37	12 ...	...	...
Am. Ch. 5s '49	1 97¼	...	...
Am. Cran. 7s '42	1 95¾	...	...
Am. Intl. 5½s '49	54 103¾	103¾	103¾
Am. N. G. 6½s '42	1 78	78	78½
Am. Smelting 5s	11 101¾	101¾	...
Am. Sugar Ref. 6s	11 101	101	101
Am. T. & T. 5s '46	8 106¼	106	106¼
Do. conv. 5s '33	8 103¾	103	...
Do. conv. 4½s	3 99¾	...	...
Am. W. W. & El. 6s	13 103½	103¼	...
A. C. Ling. 1st 7s	1 99	99	99½
Am. I. G. Ch. 5½s	661 99	99½	99
Atl. G. & W. I. 5s	17 74	74	...
Atl. Ref. deb. 6s	1 100¾	...	...
B. & O. ref. 6s '95	6 106¾	...	...
Do. ref. 5s	6 101¾	101¾	...
Do. P. D. 4s '48	2 90¾	...	...
Do. cvt. 4½s '39	3 97½	...	...
Do. adj. 4s st.	13 87¾	87	...
Do. gold 4s	11 90¾	90½	...
Do. 1st S.W. div.	19 102½	102½	102¾
Do. 4s T. & C. div.	4 82	...	...
Bell T. P. 1st 5s B	1 105½	...	...
Do. 1st 5s C	6 105½	105½	105½
Beth. Stl. c. 6s A	12 104¾	104¾	...
Do. cons. 5½s	5 102¾	102¾	...
Do. ref. 5s	6 101¾	101¾	...
Do. gen. 8s	2 99	...	...
Bost. & Me. 5s '67	44 97	97	96¾
Bost. & N. Y. A. L. 4s	1 94¾	...	...
Bost. C. M. 4½s	3 83	...	...
Bk. Ed. con. 6s B	10 100½	101	...
Do. con. 5s A	10 100¾	...	...
Bk.-Man. Tran. 6s	19 94¾	94½	94¾
Bk. Q.-Co. con. 5s	1 90	...	...
Bklyn. Un. Gas 5s	1 110	...	...
Do. 1st 5s	1 101	...	...
Bush Term. c. 4s	3 91	...	...
Cal. Pet. 5½s '38	31 91¾	90½	91½
Do. 6s	3 99	...	...
Camagüey Sug. 7s	1 97¼	...	...
Can. Natl. 4½s '60	1 ...	...	...
Do. 4½s '54	13 94½	...	...
Do. 4½s '51	1 94¾	94½	...
Do. 4½s '54	1 94¾	...	...
Can. Pac. deb. 4s	4 85¾	...	...
Can. Son. 5s	1 104¾	...	...
Cent. C. & O. 6s	1 101	...	...
Do. 5s	1 101	...	...
Cent. of Ga. 5½s	1 100	...	...
Do. cons.	6 100¾	...	...
Central Pac. 5s	6 101¾	101½	101¾
Do. 1st gld. 4s	64 91¾	...	...
Cert.-Lehigh 5s	1 ...	...	...
Chat. Corp. 5s '47	63 99½	99	...
Ch. & O. con. 5½s	24 99¾	99¾	99¾
Do. 1st 5s '39	20 ...	...	...
Do. r. 4½s A '92	29 91½	91½	91½
Ch. & Al. 5½s '50	2 97	97	97½
Do. 5s	23 97¾	...	...
C. B. & Q. 4½s '77	1 97½	...	...
Do. con. 4s	1 ...	...	...
Ch. & E. Ill. 6s	3 99¾	99½	...
Ch. Gt. West. 4s	23 ...	...	...
Ch. Ind. & L. 6s '65	1 100½	...	...
Ch. M. & St. P. 5s	11 91½	90¾	91½
Do. 5s '75	1 91½	...	...
Do. adj. 5s 2000	123 72½	72	72½
Ch. R. I. & P. 5s	3 107¾	107¾	107¾
Do. 4½s 2002	23 89¾	89	89¾
Do. cvt. 4s	91 89½	89	89¾
Chicago Railway 5s	1 97½	...	...
C. R. I. & P. 4½s '52	1 97½	...	...
Do. con. 4s	1 ...	...	...
Do. 4s	21 87¾	87	...
C. T. & S. E. 5s	1 97	...	...
Ch. U. Sta. 6½s C	3 110¾	...	...
Do. 5s '44	1 102	...	...
Ch. & W. I. 5½s '62	1 103¾	...	...
Do. 4s	1 88	85½	88½
Chile Con. 5s '47	19 93¾	93½	93¾
Cian. G. & E. 4s '58	10 88	87½	88
C. C. C. & St. L. r. & A	1 100	...	...
Do. ref. 6s C	1 94¾	...	...
Cleve. Ter. 5½s	1 107	...	...
Do. 5s	1 106	105½	106
Colo. Oil & Gas 7s	1 98	...	...
Colo. Indus. 5s	1 98	...	...
Col. G. & E. 5s '51	68 100½	99¾	100
Col. Ind. 5s '43	1 99¾	99¾	99¾
Com. Inv. Tr. 5½s	72 97	96	96½
Do. 5½s '49	72 97	96	96½
Con. Coal Md. 5s	12 ...	87½	88
Con. Gas N. Y. 5½s '45	19 103½	104¾	103½
Comm. Gas Ch. 5s	1 99½	...	...
Comm. Inv. Tr. 5s '49	1 97½	...	...
Do. 5s	1 97½	95½	95½
Comm. W. 6s '51	1 101¼	101½	101¼
Cuba C. S. f. 6s	4 91	...	...
Cuba R.R. 5s	7 89¾	89	...
Cuba R.R. 7s	1 ...	...	...
Cumb. T. & T. 5s	3 102¾	101¾	102¼
Do. 5s '37	1 101½	...	101¾
Do. 5s '48	1 101½	...	...
D. & R. G. con. 4s	1 89½	89	89½
Del. & Hud. 4s	1 93½	93	93
Do. 5½s	1 99½	...	...
Do. ref. 4s	1 89½	...	...
D. & R. G. con. 4s	1 89½	89	89½
Do. W. ref. 5s	39 90	89¾	...
Do. 1st ar. 6s B	1 104½	106	...
Do. ref. 5s A	1 89½	...	...
Dodge deb. 6s '40	86 103½	103	103½
Donner Stl. ref. 7s	1 101	...	...
Dow. Ill. 5½s '51	1 99½	99½	99½
Erie 1st con. 4s	1 101	...	...
Do. 1st cl. 5s '67	46 99¾	99¾	99¾
Do. 1st cl. 4s	13 ...	83	...
Do. cvt. 4s A	1 88	...	...
Erie G. R. ref. 6s	7 100¾	...	...
Fed. Lt. & P. 6s '54	1 99	99¾	...
Fed. Lt. & Tr. 5s	2 99¾	...	...
Fed. Mot. cvt. 7s	1 101	...	...
Fla. E. Cst. 4½s	3 92	91½	...
Gen. Amb. 6s '39	3 104½	...	...
Gen. Cable 5½s '47	9 99¾	99½	99¾
Gen. M. As. 6s '37	6 101½	101½	101½
Gen. Pet. 5s '40	2 100¾	...	...
Ga. & Ala. con. 5s	1 86	...	...
Ga. Car. & N. 5s	1 98	...	...
Goodrich, B. F. 6½s	5 104¾	104½	...
Goodyr. T. & R. 5s '57	14 94	93½	94
Gould. Coup. 6s '40	1 72	70½	...
Gr. Tr. Can. 7s	1 110½	...	...
Do. 6s	11 104	103½	104
Gt. N. Ry. 7s A.	30 110	109½	110
Do. D. 5½s	2 104¾	...	...
Do. con. 5s	4 103¾	...	...
Do. r. 4½s '76 D	3 90¾	90	90¾
Gulf St. 5s	2 99	...	...
Hud. Coal 5s A '62	4 75½	75½	...
Hud. & M. rf. 5s A	29 93½	92½	93½
Do. adj. inc.	5 76½	76½	...
Hunt. G.&P. 5½s	6 101½	101½	101½
Do. 5s '37	10 100½	100¾	100¾
Ill. Bell Tel. 5s	1 100¾	...	...
Ill. Cent. 4½s	18 98¾	...	...
Do. rfg. 4s 55	4 91¾	91	91½
Do. 1st 5s	1 ...	...	...
Indiana Steel 5s	19 104½	104	...
Int. St. 4½s A '52	2 97	...	...
Inspir. Cop. 6½s	2 101	...	...
Intern. Ry. 7s	1 93½	...	...
Do. rfg. 5s	17 70½	70½	70½
Do. inc. 6s stp.	17 70½	70½	70½
Int. Agric. c. 5s	71 90¾	...	...
Int. Gt. N. adj. 6s	3 99	89¾	90
Int. Mech. 7s '36	13 97½	96½	97½
Int. M.M. s.f. 6s	4 101½	101	...
Int. Pap. r. 6s A	1 93¾	...	...
Do. cv. 5s A '47	10 97½	97	...
Int. Rys. C.A. 5s	1 79½	...	...
Int. T.&T. cvt. deb. 4½s	142 125	123½	123¾
Do. deb. 4½s '52	5 93¾	93½	...
Iowa Ct. rfg. 4s	4 ...	...	...
K. C. Ft. S. & M. 6s	3 102¾	...	...
K. C. Sou. rfg. 5s	2 98¾	98½	98¾
K. C. Term. 1st 4s	15 89	88	89
Kan. Gas & El. 6s	2 103	...	...
Kelly-Spr. Tire 8s	10 110½	...	...
Lack. Steel 5s '50	1 100¾	...	...
Lac. Gas St. L. 5½s	1 103½	...	...
Do. 1st 5s	4 100½	...	...
L. S. & M. S. g. 4s '31	7 97½	97	...
Do. cons. 5½s	6 101¾	101	101½
Le. V. P. ex. 4½s	3 96¾	...	...
Do. con. 4s 2003	23 88½	88	...
Lib. & Myron 5s	1 101½	...	...
Loew's 6s w. w. '41	4 111½	...	...
Do. 6s ex-war.	6 89¼	89½	...
Long Isl. ds. 5s '37	1 99	...	...
Do. gen. 4s '38	1 91	...	...
Lorillard Co. 7s	1 108	...	...
Do. 5½s '37	3 86½	85¾	...
Do. 5s	1 85	...	...
Lou. Gas & El. 5s	7 103	...	...
L. & N. rfg. 4½s	10 105½	105¼	...
Do. 1st r. 4½s	5 98½	98	98¼
Do. unified 4s	4 91¾	...	...
Do. So. M. D. 4s	9 90	...	...
Louisville Ry. 5s	1 91	...	...
Man. Sug. 7½s '42	2 93¼	...	...
Manh. Ry. con. 4s	6 89½	89	...
Market St. Ry. 7s	2 90	...	...
Met. Ed. 5s	6 101½	101¼	...
Midvale Stl. cvt. 5s	12 99¾	98¾	99¼
Mil. El. Ry. & Lt. 1st 5s '31 B	28 100½	100¼	...
M. St. P. & S. M. 6½s	5 100	99½	100
Do. 1st con. 4s	11 87½	...	...
M. K. & T. n.p. 5s A	2 100	...	...
Do. adj. 5s A	24 102½	102	102½
Do. 1st 4s	2 85½	...	...
Do. pr. 4s B	11 83¼	83¼	...
Mo. Pac. rfg. 5s '65 A	19 98	...	...
Do. 5s '77 F	16 98½	97¾	...
Do. 5s '78 G	7 97¾	97½	...
Do. gen. 4s	27 74½	73½	...
Moh. & O. con. 4s	1 93	...	...
Montana Power rfg. 5s A	6 101½	101	101½
Do. 5s D '60	12 99½	99⅜	...
Murray Body 6½s	5 98¼	...	...
Nat. El. e. 4s stp.	1 101¼	...	...
Natl. Acme 6s '42	8 97	96¾	97
Natl. Dairy 5½s '48	18 98¾	98¾	98¾
N. O. P. S. 7s '51 B.	5 95	94½	95
N. O. T. & M. 6s B.	1 94½	...	...
N. & C. Bdge. 4½s	1 95½	...	...
N. Y. C. & H. R. 4s	7 105½	105¼	105¾
Do. r. 5s	28 105¾	105¾	105¾
Do. reg. 4s	5 88¼	...	...
Do. rfg. 3½s	1 80	...	...
N. Y. C. L. S. cvt. 3½s	1 97	...	...
N. Y. Cent. Rfg. 4s	1 101	...	...
Do. 5½s A	13 106¾	106½	...
Do. deb. 6s	3 99	97¾	...
N. Y. Dock Co. 4s	1 ...	...	...
N. Y. Ed. rfg. 6½s	6 113¾	113½	...
N. Y. G. E. L. H. & P. cvt. 5s	10 103¾	...	...
N. Y. N. H. & H. cvt. 6s '48	5 122	122¾	122
Do. c.t. 6s '40	20 103¾	103	103¼
Do. 1.&r. 4½s '67	26 ...	89¾	90
Do. deb. 4s '50	15 79½	...	...
Do. deb. 4s '57	1 78½	...	...
Do. c.d. 5½s '56	6 ...	...	...
N. Y. O. & W. 1st r. 4s	1 68½	...	...
N. Y. Ry. inc. 4s '65	6 13¾	...	...
Do. ad. inc. 6s A	1 ...	...	...
N. Y. St. Rys. 4½s	3 41½	...	...
N. Y. Steam 6s	2 106¾	106	...
N. Y. & S. W. gen. 5s	23 73	72¾	73
Do. rfg. 5s	1 83	...	...
N. Y. Tel. r. 6s '41	4 106¾	106½	...
Do. deb. 5s '49	1 100¾	...	...
Do. gen. 4½s	1 99¾	99½	99¾
N. Y. W. & B. 4½s	1 82¾	...	...
Do. 5s	1 102	...	...
N. L. & P. 5s '34 A	4 103¾	...	...
N. Y. Ed. 4½s '63	20 101	100½	100½
Do. 5s '57	8 100¾	100	100¾
Nor. Pac. ds. 6s	1 111½	110¾	...
Do. gen. 6s A	1 88½	...	...
Do. gen. 3s	5 65½	...	...
N. States Pw. 5s '41	3 105	104½	105
Do. 5s A	2 101½	101	101½
Ohio Pub. Ser. 7s	3 111	...	...
Ont. P. & N. Falls 5s	1 100	100	...
Ore. Sh. Lin. con. 5s	1 103	102½	103
Do. rfg. 4s	27 98¾	98¾	98¾
Otis Steel 6s	8 100¾	100¾	100¾
Pacif. Coal 6s '42	3 103½	103½	103½
Pac. T. & T. 5s '37	1 101¾	...	...
P. A. m. F. A. Tr. 6s '34	9 107½	107	...
Do. 6s '40	1 107½	...	...
Param. Bway. 5½s	1 101½	101	...
Par. F. Lasky 6s '47	1 99¾	...	...
Pat. A. & I. C. 4½s	1 ...	...	...
Do. '49	1 102	...	...
Penn. Co. 4½s '60	1 ...	...	...
Penn. R. R. 7s '30	2 101¾	...	...
Do. gold 6½s	1 104¾	...	...
Do. 6s '36	1 102	101¾	101¾
Do. con. 6s '63	15 105	104¾	...
Do. con. 4½s	42 100¾	100	...
Do. gen. 5½s	1 99¾	99½	...
Do. 5s '68	1 97½	...	...
Do. 4s '48 stp.	13 97½	...	...
Phil. Balt. & Wash. 5s	1 107	...	...
Do. 1st 4½s '53	1 97¾	...	...
Phila. Co. 5s '67	31 99	98¾	99
Phila. Elec. 4½s '67	2 98¾	...	...
Philippine 4½s '37	1 ...	...	...
Phil. Pet. 5½s '37	46 97	97½	...
Pierce-Arrow 7s	4 103	...	...
Pillsbury Fl. M. 6s	4 103	...	...
P. C. C. & St. L. 4½s	4 105	105	105½
Port. El. Pw. 6s '47	1 100½	100½	...
P. Ry. Ld. & P. 5½s A	4 107	...	...
Do. 5s	1 98½	...	...
P. Ric. Am. Tob. 6s	9 101	100½	101
Postal T. & C. 5s	19 94¼	94¼	94
Prod. & Ref. 5s	1 90	...	...
Prod. & Ref. 5s w.	1 100	...	...
P. S. C. G. 6½s '67	16 99	98½	...
P. S. El. & G. 5½s	18 101½	101½	101¾
Reading gen. 4½s	1 101	...	...
Rdg. Jer. Cent. cvt. 4s	1 99½	...	...
Rem. Rand 4½s	1 ...	...	...
R. Rd. 5½s '47 war.	1 93¾	...	...
Rio Gr. West. 4s	1 ...	...	...
St. L. Ark. & T. 4½s	2 ...	...	...
Rutland 1st 4½s	12 ...	...	...
St. L. & S. F. Ad. 5s	1 ...	...	...
St. L. I. M. & S. gen. 5s	10 100½	...	...
Do. rfg. 4s	10 90½	...	...
Do. 1st & ad. 6s	1 94¾	94½	...
St. L. & S. F. adj. 6s	7 100½	100	...
Do. gen. 5s	1 100¾	...	...
Do. 1st 4s	22 87¾	...	...
St. L. S. W. 1st 5s	2 95	...	...
Do. 4s bd. ctf.	1 ...	...	...
St. P. & K. C. S. 4s	1 ...	...	...
St. Paul Un. Dep. 5s	33 103¾	103	...
St. P. & S. S. M. 4s	1 ...	...	...
St. L. & S. F. 5s B.	1 100	...	...
Do. gen. 5s '31	7 100¾	...	...
Do. 1st 4s	1 ...	...	...
Do. adj. 5s	1 ...	...	...
So. Pac. 4½s '68	1 ...	...	...
So. Pac. 4½s '69	1 ...	...	...
Sch. All Fla. Ry. 6s A	31 ...	...	...
Do. 5s	1 ...	...	...
Sierra & S. F. 5s	4 91	...	...
Shell P. L. 5s	24 93¾	...	...
Shell U. O. 5s	27 97¾	97½	97½
Sierra & S. F. 5s	1 ...	...	...
Sinc. C. Oil col. 7s	15 107	106¾	106
Do. 5s	1 ...	...	...
Do. 5s '51	14 94	...	...
Do. 5s '52	1 ...	...	...
Skelly Oil 5½s '39	1 104¾	104¾	...
Smith Corp. 6½s	2 101¾	101¾	...
So. Col. Power 6s	1 102¾	102¾	...
So. Ind. G. & E. 4½s	1 ...	...	...
Do. con. 6s	1 111¾	...	...
Do. 5s	1 ...	...	...
S. W. Bell Tel. 5s	1 ...	...	...
Standard Mill. 5½s	1 100	...	...
Do. 5s	1 100¾	...	...
St. Oil N. J. deb. 5s	1 104¾	...	...
Do. N. Y. 6s '31	20 101¾	101½	...
Stevens Hotel 6s	1 ...	...	...
Stw. Ext. Orients 7s	1 ...	...	...
Tenn. C. & C. 6s '43	1 ...	...	...
Tex. & P. 5s '77	1 ...	...	...
Tenn. El. Pw. rf. 6s A	1 ...	...	...
Tex. Pac. Ter. 5s	1 ...	...	...
Third Ave. adj. 5s	15 ...	...	...
Do. rfg. 4s	1 ...	...	...
T. St. L. & W. 5s	1 ...	...	...
Do. 4s '50	4 ...	...	...
Toledo Trac. 5½s	1 ...	...	...
Trans. Cont. Oil 6½s	1 ...	...	...
Trans. Stl. 6s '40	10 101½	...	...
Un. El. Ry. & P. 5s	1 ...	...	...
Union Oil Cal. 5s	1 ...	...	...
Un. Pac. 4½s '67	10 ...	...	...
Do. 1st 5s	10 ...	...	...
Do. 4s	1 ...	...	...
Do. Dred. Co. 6s	1 ...	...	...
U. S. Rub. 5½s '30	1 ...	...	...
Do. 1st 5s	1 ...	...	...
U. S. Steel s.f. 5s	1 ...	...	...
Utah Pow. & Lt. 5s	1 ...	...	...
Utah Pow. & Lt. 6s	1 ...	...	...
Utica G. & E. 5s	1 ...	...	...
Util. Pow. & Lt. 5½s	1 ...	...	...
Vertientes Sug. 7s	1 ...	...	...
Virginia Ry. 5s	1 ...	...	...
Warner Quinlan 6s	1 ...	...	...
Wab. rfg. 4½s '75	1 ...	...	...
Do. 1st 5s	1 ...	...	...
Walworth Co. 5½s	1 ...	...	...
W. Penn. Pow. 5s A	1 ...	...	...
W. Md. 5½s A '77	1 ...	...	...
Do. 4s	1 ...	...	...
West. Pac. 1st 5s	7 ...	...	...
Western Union col. tr. 5s '36	1 ...	...	...
Do. 5s '50	1 ...	...	...
Do. 5s	1 ...	...	...
West Shore 1st 4s	1 ...	...	...
Wheel Stl. 5½s	1 ...	...	...
Wh. Eagle C. 5½s '41	15 ...	...	...
Do. '37	15 ...	...	...
W.-Spen. Stl. rfg. 5s	1 ...	...	...
Do. cvt. 7s	1 ...	...	...
Wilson & Co. 1st 5s	4 ...	...	...
W. Ariz. ctf. 7½s	1 ...	...	...
Young. S. & T. 5s '75	38 ...	...	...

FOREIGN

Adriatic El. 7s '52	7 ...	...	...
Alp. Mont. Stl. 7s '55	8 ...	...	...
Antioquia 7s '45 A	2 ...	...	...
Do. 8s	1 ...	...	...
Do. 3rd 7s	1 ...	...	...
Argentine 6s '57 A	18 ...	...	...
Do. 6s '58 B	18 ...	...	...
Do. 6s s.f. '59 Jan.	10 ...	...	...
Do. s.f. 6s '59 Oct.	21 ...	...	...
Do. s.f. 6s '60 May	5 ...	...	...
Do. 6s '60 Sept.	22 ...	...	...
Do. 6s '60	1 ...	...	...
Do. 6s '61 Feb.	13 ...	...	...
Do. 6s '61 May	3 ...	...	...
Do. 5½s '62	13 ...	...	...
Australia 5s '55	2 ...	...	...
Do. 5s '57	17 ...	...	...
Do. 5s '58	1 ...	...	...
Austria Gld. 7s '43	52 ...	...	...
Bat. Pet. 4½s '42	3 ...	...	...
Bavaria 6½s '45	5 ...	...	...
Belgium 8s '41	1 ...	...	...
Do. 7½s	3 ...	...	...
Do. 7s '50	22 ...	...	...
Do. Stab. Ln. 7s '56	3 ...	...	...
Do. 6½s '49	1 ...	...	...
Do. 6s '50	26 ...	...	...
Berzen 8s '45	1 ...	...	...
Do. 6s '49	1 ...	...	...
Berlin Cy. 6½s '50	1 ...	...	...
Do. 6s '58	6 ...	...	...
Do. E. E. 6½s '56	21 ...	...	...
Bogota 8s '45	2 ...	...	...
Bolivia 8s '47	67 ...	...	...
Do. 7s '58	4 ...	...	...
Do. 7s '69	10 ...	...	...
Bordeaux 6s '34	18 ...	...	...
Brazil 8s '41	9 ...	...	...
Do. 6½s '26-'57	20 ...	...	...
Do. 6½s '27-'57	41 ...	...	...
Do. C. R. y. El. 7s '52	4 ...	...	...
Bremen 7s '35	1 ...	...	...
Brisbane 5s '57	13 ...	...	...
British 5½s '29	4 ...	...	...
Do. 5½s '37	96 ...	...	...
Budapest 6s '27-'62	6 ...	...	...
Buenos A. 6½s '55	3 ...	...	...
Do. 6s '61	32 ...	...	...
Bulgaria 7½s '68	17 ...	...	...
Caldas 7½s '46	2 ...	...	...
Can. 5½s notes '29	2 ...	...	...
Do. 5s '31	3 ...	...	...
Do. 5s '32	7 ...	...	...
Do. 4½s '36	10 ...	...	...
Canca Val. 7½s '46	1 ...	...	...
Chile M. Bk. 6½s '61	2 ...	...	...
Do. 6½s '57	20 ...	...	...
Do. 6s '61	2 ...	...	...
Chile 7s '42	5 ...	...	...
Do. 6s '60	12 ...	...	...
Do. 6s '61 Jan.	21 ...	...	...
Do. 6s '61 Feb.	2 ...	...	...
Do. 6s '61 Sept.	10 ...	...	...
Do. 6s '62 Mar.	14 ...	...	...
Chris. (Oslo) 6s '54	2 ...	...	...
Colomb's 6s '27-'61	9 ...	...	...
Do. 6s '28-'61	13 ...	...	...
Do. M. Bk. 7s '46	2 ...	...	...
Do. 7s '47	1 ...	...	...
Comp. Ant. 7½

Transcontinental Air

Announce Plans—

COMPLETION of the final plans for the advent of Transcontinental Air Transport service, was revealed by officials of this company, as reported in the Los Angeles Times and Examiner of Friday, Apr. 19.

The first flight between Los Angeles and New York will be made July 1, according to T. B. Clement, General Traffic Manager.

Col. Charles A. Lindbergh, one of the company's executives, has worked for months, it is said, to bring these plans to completion. Principal stockholders are said to be the Santa Fe and Pennsylvania Railroads and the Wright and Curtiss Airplane Companies. The company will operate 14-passenger planes, providing a coast-to-coast service in 48 hours—plane by day, train by night.

The stock is listed on the New York Curb Exchange.

We believe this stock should very materially advance in value.

Don't Delay! Buy Trans-Air Now! Pay

20% Down

...and the balance in 20 convenient monthly installments.

Buy Practically Any Listed Stock on this Convenient Plan

Call at our office, Phone or Mail this Coupon.

Please send me details about Transcontinental Air and your time payment purchase plan.

Name .....

Address .....

City .....

Phone T.-5-1

STOCK & REALTY ASSURANCE CORP.

FINANCIAL CENTER BLDG.
TUcker 3845—8633 TRinity 6720
704 S. Spring St., LOS ANGELES

SAN PEDRO OFFICE—
Sepulveda Bldg., 6th & Palos Verdes
Telephone: San Pedro 2901 66

A PRODUCING OIL COMPANY

WITH REMARKABLE POSSIBILITIES NOW

25c A SHARE

Circular On Request

THOS. M. BLAKE
603 Financial Center Bldg.,
704 S. Spring Street,
Los Angeles, California

FOKKER
LOCKHEED
KINNER

GLADDING McBEAN
UNLISTED DEPT.
Monolith Portland Cement
100 shs. (com.) @ $14.25

500	Commodore Pet.	.8 .75
100	Star Pet.	99.00
100	Pickwick Corp. Com.	Mkt.
200	Sunset Pacific Oil	Bid
34	Capital Finance Corp.	75.00
5617	Southern Glass	Mkt.
100	Pacific Amer. Fire Ins.	68.00
1000	Merchants Pet.	Mkt.
100	Allied Aviation Industries	Mkt.

Mc Bride & Co
MEMBER L. A. CURB EXCHANGE
301 STOCK EXCHANGE BLDG
639 So. Spring St. TRinity 2181

COLUMBIA
PHONOGRAPH COMPANY, INC.

DIVIDEND NO. 2

New York, April 24, 1929.

The Board of Directors of the Columbia Phonograph Company, Inc., has this day declared a dividend of four dollars ($4.00) per share on the Capital Stock of the Company, payable May 25, 1929, to stockholders of record at the close of business May 10, 1929.

Transfer books will not be closed.

F. J. AMES, Secretary.

80% STOCK LOANS

We will loan you up to 80% market value on your acceptable STOCKS at 7% Annual Interest—LISTED or UNLISTED. Money same day. Quick action. NO CALLS FOR ADDITIONAL COLLATERAL. Phone or bring your acceptable Securities today. NO BONUS.

INVESTORS GUARANTY CORPORATION

Second Floor Bank of Hollywood Bldg.
Phone GRanite 2171
Hollywood Blvd. at Vine, Hollywood

GOOD USED CARS
every day in
TIMES WANT ADS

AVIATION INDUSTRY'S NEW GOLD MINE!

Are you interested in this Giant industry and its profit possibilities?

Realizing the aviation industry is in its infancy, and consequently going through many changing elements confronting every new industry, it is necessary to keep constantly in touch with conditions of the various organizations so as to be well advised as to the disposal of some holdings and the acquisition of others.

Believing that intelligent comparison is the first essential of successful investment, our Statistical Department has, by intelligent comparison, analyzed the position of the companies listed below, and is prepared to issue such reports and make such recommendations for sale or purchase as in their opinion would be most beneficial in meeting the requirements of each individual situation.

For both a continued assurance of a present investment, and the possibility of a beneficial change, we suggest that if you now hold any of the issues listed below or contemplate purchasing any aviation securities, you write or call for this information.

For your convenience use the letter appearing on the left-hand side of the corporations named in enumerating the company upon which you desire information.

A..... Aviation Corporation of America
V..... Douglas Aircraft Co. Inc.
I..... Western Air Express Corp.
A(2).. Lockheed Aircraft Company
T..... American Eagle Aircraft Corp.
I(2) ... Maddux Airlines Company
O..... Golden Eagle Aircraft Corp.
N..... B. F. Mahoney Aircraft Corp.
S..... Transcontinental Air Transport Inc.
T(2).. United Aircraft & Transport Corp.
O (2).. Fokker Aircraft Corp. of America
C..... Curtis Airplane & Motor Co., Inc.
K..... Universal Aviation Corp.
S (2)... Wright Aeronautical Corp.

AVIATION DEPARTMENT

J.H.Roth & Co.
Stocks—Bonds
651 So. Spring St., Los Angeles
TRINITY-0301

A COMPLETE STOCKBROKERAGE SERVICE
We render a specialized service to those investors who are located outside of the city of Los Angeles.
I. E. MULLER & CO.
502 Financial Center Bldg.
VAndike 4015 Los Angeles, Calif. VAndike 9624

Merrill, Lynch & Company
MEMBERS NEW YORK, CHICAGO, DETROIT, CLEVELAND STOCK EXCHANGE
411-414 L. N. VAN NUYS BLDG. Phone TRinity 6811

DOUGLAS-LAKE-KELLY CO. INC.
1003 VAN NUYS BLDG. TRinity 7111
Hollywood Guaranty Bldg. GL. 4008
Government Municipal and Corporation Bonds

Member Los Angeles Stock Exchange
G.F.Wolcott & Co.
INVESTMENT SECURITIES
1306 Stock Exchange Bldg. TR 5275
Member Los Angeles Curb Exchange

"COURTEOUS SERVICE PROMPT EXECUTION" **Goodenow & Co.** CHAMBER OF COMMERCE BLDG.
MEMBER SALT LAKE STOCK EXCHANGE WE. 8TMORE—4328

Wheat Futures Turn Up After Early Decline

CHICAGO, April 30. (Exclusive)—Liquidation was on in the grain markets, with a somewhat lower range, but the wheat market reversed its action later, developing an oversold condition, and prices advanced 1¼@2⅛c from the low and the finish was well toward the top. Net gains were 1⅜@1⅝c, May being 1.13⅜@1.13⅝, July 1.18⅛@1.18½ and September 1.22⅛@1.22¼. The bulk of the trading until near the close was in changing between the May and the deferred deliveries.

Scattered longs in May corn sold freely and near-by deliveries averaged lower, closing at a net loss of ¼@¾, while September was up ⅛ and December ⅛c for the May. Final sales of May were at 89⅝@89½, July 93⅛@93¾, September 95⅜ and December 89⅝@89¼. Oats were ⅛@⅜c higher, with May 47⅛@47⅜, July 46¾@46⅝ and September 45⅛. Rye lost ⅛@⅜c and closed with May at 94⅛@93⅞, July 95½ and September 95⅞.

General liquidation by longs was on in May wheat and it sold from 4¾ to 5c under the July, with the July and September taken rather freely as the May was sold out. Cash interests and spreaders did the reverse. There was talk of large deliveries on May contracts, with the general estimates ranging from 2,000,000 to 3,000,000 bushels, although some were inclined to look for a much larger total.

Sentiment was bearish the greater part of the day, but toward the last Minneapolis started upward sharply, and there was general short covering here which caused the final bulge. Minneapolis gained 1⅝@2⅜c for the day, with May finishing at 1.14, the highest of the American markets. Winnipeg was 1⅛c higher and Liverpool up ⅛@⅝d for the day. The latter market was influenced by a better demand and rumors that Russia was buying flour. There was some buying of July here early attributed to foreigners, but the demand for cash wheat at the seaboard was only fair, with sales of 700,000 to 800,000 bushels, mainly Manitobas, but including some durum.

Bulk of the trade in corn was in selling May and buying July and September by scattered longs and commission houses, while cash interests did the reverse, the bulk of the changing between May and July being at 3½c. There was some selling at one time on a report issued by Murray estimating farm stocks at 29 per cent larger than a year ago, and the prospective demand 10 per cent less. Shipping demand was only fair, with sales of 75,000 bushels, while the spot basis was steady to ½c higher. Planting was reported as started in the Lafayette (Ind.) territories. Deliveries of 1,000,000 to 1,300,000 bushels are expected on May contracts.

Buying of May oats by a house with Omaha connections advanced moderately to around 1c over the July, against ¾c at the finish on Monday. Commission houses were fair buyers of the deferred deliveries against sales of May. A little export business was reported in Canadian oats.

Rye was unsettled and eased toward the last and finished about the bottom. Trade was only fair.

Holders of May lard and meats, especially bellies, were free sellers, with offerings taken by shorts and carriers. Changes were made from May to July lard at 37½c difference and May to September at 75c difference. Outside of the lard changing there was little in the market. At the close prices were 2¼@5c lower in lard, with ribs off 8c and bellies 10@22½c. May loading the decline.

RANGE OF PRICES

	Open.	High.	Low.	Close.
Wheat—				
May	1.13¼	1.13⅝	1.11¼	1.13⅛
July	1.17⅛	1.18⅛	1.16⅝	1.18⅛
September	1.21	1.22½	1.20⅜	1.22⅛
December	1.25	1.26⅝	1.25	1.26½
Corn—				
May	.89⅛	.90⅛	.89¼	.89¾
July	.93⅝	.94	.93	.93⅝
September	.95⅛	.95⅝	.94⅛	.95⅛
December	.89⅛	.89⅛	.88⅛	.89⅜
Oats—				
May	.46⅞	.47⅛	.46⅞	.47⅛
July	.46⅝	.46⅝	.46	.46⅛
September	.44⅞	.45⅛	.44⅜	.45⅛
WINNIPEG				
Wheat—				
May	1.19⅝	1.20⅛	1.19⅛	1.20⅛
July	1.22⅝	1.23⅛	1.22⅛	1.23⅛
Oats—				
May	.47⅞	.47⅞	.47⅛	.47⅛
July	.49⅛	.49⅝	.49⅛	.49⅛

CASH GRAINS

Wheat steady; No. 4 hard, 1.04; No. 5, 1.00½; No. 3 mixed, 1.05.

Corn unchanged to ½c higher; No. 3 mixed, 88½@89; No. 4, 87@87½; No. 3 yellow, 91½; No. 4, 82½@85; No. 3 white, 90½; No. 4, 89½; sample grade, 61@62.

Oats steady; No. 2 white, 49; No. 4, 46@48½.

NEW YORK GRAINS

NEW YORK, April 30. (AP)—Wheat: Spot, firm; No. 1 northern spring, o.i.f. New York, 1.30½; No. 2 hard winter, f.o.b. New York, 1.27½; No. 2 Manitoba, do., 1.33¾.

Corn: Spot, barely steady; No. 2 yellow, o.i.f. New York, 1.07; No. 3 yellow, do., 1.06½.

Oats: Spot, firm; No. 2 white, 61.

PROVISIONS

CHICAGO, April 30. (AP)—

	High.	Low.	Close.
Lard—			
April	....	....	11.45
May	11.50	11.42	11.45
July	11.87	11.82	11.82
September	12.25	12.20	12.20
Ribs—			
May	....	....	12.80
July	....	....	13.15
Bellies—			
May	13.75	13.80	13.85
July	13.50	13.30	13.50
September	14.35	14.00	14.22

LOCAL GRAINS

All quotations nominal and subject to market fluctuations. Prices quoted are per cwt., field run, in carloads only.

Wheat—	
Milling	2.12½@2.27½
Feed	2.10@2.15
Corn—	
No. 2 yellow	2.01@2.06
No. 3 yellow	1.96@2.03
Barley—	
California, sacked	1.70@1.80
Milo maize—	
California, sacked	1.85@1.95
No. 2, eastern, bulk	1.75@1.82½
Kafir—	
No. 2 eastern, bulk	1.70@1.75
Mill feed—	
White	1.17½@1.32½
Red	1.60 @1.65

CARLOAD ARRIVALS

Wheat, 3; barley, 3; corn, 7; milo, 2; kafir, 2; flour, 2; bran, 2; cereals, 3; beans, 1; rice, 2; poultry feed, 2; coffee, 1; rice bran, 1; total, 31. Hay, 3.

Local hay quotations corrected weekly by Los Angeles Grain Exchange:

Imperial alfalfa (new), f.o.b. L. A.	21.00@22.00
Oat hay	27.00@28.00
Barley hay (new)	20.00@21.00

BANK STOCKS

NEW YORK, April 30. (Exclusive)—Today's closing quotations on leading New York bank stocks in the over-the-counter market:

	Bid.	Asked.
Irving Trust	69⅛	69¼
Bank of America	230	234
Bankers' Trust	246	250
Bank of Manhattan	923	933
Chase National	1120	1126
Do. new	306	310
Chatham Phenix	290	300
Chemical National	113	116
Corn Exchange	1085	1100
Empire Trust	317	323
Equitable Trust	720	728
Farmers' Loan-Trust	1825	1850
First National	6700	7000
Guaranty Trust	1034	1040
Nat. Bank of Commerce	1030	1038
Nat. City Bank, new	570	573
Nat. Park Bank	1025	1045
New York Trust	1025	1040
Public National	317	321
Standard National	1715	1725
Title Guaranty	196	200

LIVE-STOCK MARKET

(Furnished by Federal-State Live-stock Market News Service)

ESTIMATED RECEIPTS

	Cattle	Calves	Hogs	Sheep
Los Angeles	100	50	900	300
Chicago	8,000	4,000	23,000	12,000
Kansas City	9,000	1,200	13,000	14,000
Omaha	9,000	500	17,000	13,000
St. Paul	2,700	2,800	6,500	300
Denver	1,400	50	2,700	5,000
Fort Worth	3,800	400	1,600	1,300
Total seven markets	31,900	9,000	63,000	48,800
Week ago	30,800	8,675	60,200	29,100

LOS ANGELES MARKET

CATTLE—Approximately 600 head were offered yesterday, 400 of which were held over from Monday. Trading continued slow, with sales being made at around steady values when compared with Monday's close. Most of the holdover supply was plain, half fat cows and steers of the Mexican order. Most of the cow supply still remained unsold at a late hour. A car of 1350-pound holdover Imperial steers cashed for 11.80, while a load of holdover Imperial Mexicans brought 9.90. Odd lots of common and medium steers cleared from 10.00@11.00. A fair clean-up of the steer supply was made late Monday, most of the steers turning from 11.65@11.90, with one load at 12.10. Several loads of Mexicans sold from 9.65@10.25. The short load of good 909-pound island steers topped Monday at 12.25, instead of 12.35.

A car of good 798-pound Southern California heifers arriving late yesterday sold for 11.00. Odd lots of cows sold from 7.50@8.50. With the bulk of common and medium cows from 7.50@8.50. Quite a few plain light cows late Monday went over from 8.25@8.75. Cutters and low cutters turned from 3.50@7.00. A few medium bulls sold from 8.00@8.50, with common kind down to 7.00.

CALVES—A load of vealers that arrived late was still unsold. The small supply early went over at about steady prices. Odd head and small lots of vealers turned from 12.50@14.00, with plain vealers and calves, including heavies from 9.00@12.00.

HOGS—The moderate supply offered yesterday was cleaned up at generally 10@15c lower prices. A car of good 192-pound Nebraska butchers topped at 12.65, while four loads of good 189 to 200-pound averages sold from 12.25@12.50, while a load of 212-pound weights made 12.00. Two loads of 149 and 152-pound Idahos cleared for 12.15, with 125-pound averages at 11.00. A car of 188-pound local fed trucked-in butchers brought 11.65. Packing sows were in light supply from 9.30@10.00.

SHEEP—Yesterday's supply, all from Santa Barbara Island, was cleaned up on the morning session. The general market was quotable around steady. Sales consisted of 140 head of 80-pound milk lambs at 10.00. 48 head of 76-pound shorn ewes at 7.00, 84 head of 81-pound shorn ewes at 6.00 and 77 head of shorn ewes, including a few bucks, at 5.75.

During the week ending April 27, Los Angeles packers shipped 5 refrigerator cars of dressed lambs to the Atlantic seaboard, while San Francisco packers shipped 3 cars. This makes a total of 37 cars from Los Angeles and 19 from San Francisco, or 56 cars, totaling 35,488 head out of California for the current season to date. During the week ending April 27, there were 445 single decks of live lambs shipped out of California. This makes a total of 969 decks or 140,952 head of live lambs out of California for the current season to date. This compares with 49 refrigerator cars or 31,896 head of dressed lambs and 394 single decks, or 56,330 head of live lambs for the corresponding season in 1928.

YESTERDAY'S QUOTATIONS

Slaughter cattle and calves: Steers, 1100 to 1300 pounds, good, 11.75@12.25; 900 to 1100 pounds, good, 12.10@12.85; 800 pounds up, medium, 11.00@12.10; common, 8.50@11.00. Heifers, 850 pounds down, good, 10.00@11.00; common and medium, 7.35@10.00. Cows, good, 9.25@9.75; common and medium, 7.15@9.25; low cutters and cutters, 3.00@7.15. Bulls, yearlings excluded, good beef, 8.50@9.00; cutter to medium, 6.75@8.50. Calves, 500 pounds down, medium to choice, 10.00@12.00; calf and common, 7.00@10.00. Yearling steers and heifers, good and choice, 12.50@13.50; common and medium, 9.50@12.50. Cows, good, 8.50@9.50; stockers and feeders steady; calves, 2000, 14.50@16.50.

Hogs, 4500; extremely slow, practically no early sales; packers bidding 10.75@10.85 on lights and butchers, or 25c lower; bidding 50c lower on pigs, 10.00; sales around 9.50@9.75 on packing sows.

Sheep, 400; clipped lambs steady to 25c lower; ewes, 75c lower; best clipped lambs, 13.00; best clipped ewes, 8.50; few fat wooled lambs, 16.00.

ST. JOSEPH, April 30.—Hogs, 3500; moderately active, 5@10c lower; top, 11.05 for 235-pound hogs; 180 to 270 pounds, 10.80@11.00; 140 to 160 pounds, 10.25@10.60; packing sows steady to weak, 9.75@10.00; stockers and feeder pigs little changed, few 10.00.

Cattle, 1400; cattle slow; few sales best steers and yearlings steady, 12.00; best butcher she stock steady to strong; bulls and vealers unchanged. 700-pound feeding steers steady at 13.25.

Sheep, 7000; receipts include six doubles California sprinters; two doubles Arizonas, 16 loads wooled lambs, 2 loads clippers, 1 car shorn ewes; indications sharply lower for fat lambs.

PORTLAND, April 30.—Cattle and calves quotably steady; receipts, 30. Calves, cull to common, 7.00@10.00; vealers, cull to common, 8.50@12.50.

Hogs, steady; 15@25c lower for light butchers; steady to 25c higher for feeder pigs; receipts, 280, including 60 direct; lightweight, 160 to 200 pounds, 11.60@11.85; light lights, 130 to 160 pounds, 10.75@11.60; feeder and stocker pigs, 70 to 130 pounds, 9.50@10.75.

COFFEE MARKET

NEW YORK, April 30. (AP)—Coffee spot easy; demand light. Rio No. 7, 17½; Santos, No. 2, 24½.

Rio futures closed steady; approximate sales, 11,000 bags. May, 16.26; July, 15.45; September, 14.84; December, 14.47; March, 14.07.

Santos futures steady; approximate sales, 13,000 bags. May, 22.40; July, 21.65; September, 20.85; December, 20.23; March, 19.78.

NAVAL STORES

SAVANNAH, April 30. (AP)—Turpentine firm, 48¾; sales, 723; receipts, 1450; shipments, 279; stock, 12,685.

Rosin firm; sales, 2764; receipts, 4783; shipments, 2520; stocks, 94,559.

Quote: D, E, 6.10; F, G, 6.05; H, 6.00; I, 6.00; K, 6.00; M, 6.00; N, 6.00; WG, 6.00; WW, 6.00.



LOCKHEED
Airplane Company

COMMON STOCK

We once again recommend the immediate purchase of this stock at prevailing market levels. Impending events, as well as those already recorded, prompt us to believe this stock to be undervalued in comparison to the stocks of other nationally established aviation companies.

We believe, from our knowledge of these forthcoming events in the Lockheed Aircraft Company, that every speculative investor interested in aviation issues should consider Lockheed as a splendid investment or speculative issue that should show more or less immediate market profits.

Lockheed holds practically all commercial records . . . has one of the finest productive factories in America . . . and sales contracts that are exceeding the company's greatest expectations.

We recommend LOCKHEED Common as a speculative aircraft issue of unusual merit.

Listed Los Angeles Curb Exchange

Circular on Request.

MOFFETT & WHITE Inc.
FISCAL AGENTS
Members Los Angeles Curb Exchange
710 STOCK EXCHANGE BLDG.
LOS ANGELES
TRinity 7163

PYNCHON & CO.

Announce the appointment of

MR. EVAN B. THOMAS

Wholesale Sales Manager for the Pacific Coast

with headquarters in the

Hunter-Dulin Building

San Francisco, California

Telephone Sutter 6393

May 1, 1929

LYNDOL L. YOUNG & CO.

INVESTMENT SECURITIES

Announce the opening of offices at

Suite 521 Pacific Mutual Building

LYNDOL L. YOUNG ROBERT E. MOODY
HERBERT THOFEHRN

May 1st, 1929 MUtual 3191

INVESTIGATE

A RECENT report on 14 leaders among aircraft security issues shows an average advance of 800%.

But the investor must be a good guesser to pick the right ones. This THIRTY MILLION DOLLAR organization will share in the profits of MANY good aircraft stocks. It will pay you to investigate NOW.

MAIL TODAY

Write, wire, or phone WESTMORE 8187 for data.

ASK FOR CIRCULAR "Q-C"

AIRCRAFT FINANCE CORPORATION OF AMERICA
1010 Western Pacific Bldg., Los Angeles, Calif.

Gentlemen: Send me Circular "Q-C"

Name .....

Address .....

JAMES E. BENNETT & CO.

Members Chicago Board of Trade, New York Stock, Cotton, Sugar Exchanges
GRAIN—STOCKS—BONDS—SUGAR—COTTON
CHICAGO, 222 South La Salle 25 Beaver St., NEW YORK
Private Wires to all markets connecting with
J. J. Lefton & Co., 311 Stock Exchange Bldg., Los Angeles. Phone TRinity 1[illegible]
"Give-up" Business accepted and forwarded as directed.

Lilienthal-Bremer & Co.

Members San Francisco Stock Exchange and Curb Exchange
921 Bank of America Bldg.
Direct San Francisco Wire Spencers Board Wire
Immediate Quotations All Markets
TRinity 5313

LOGAN & BRYAN
MEMBERS NEW YORK STOCK EXCHANGE
636 SO. SPRING STREET BILTMORE HOTEL

The **Curb Ticker Company,** *Inc.*

announces that Today

Wednesday, May 1, 1929

it inaugurates its ticker service in Los Angeles, thus making available to the public an instantaneous and continuous record of transactions on the

NEW YORK CURB MARKET

THIS service, not hitherto available in Los Angeles, has been installed in a number of prominent brokerage houses of the city.

The Curb Ticker Company, Inc.
24 Moore Street, New York, N. Y.

IMPARTIAL

$1000

INVESTED in the 5 representative stocks listed below on April 1st would, on April 29th, have amounted to

$1420

42% Profit In Less Than 30 Days

	Price Apr. 1	Price Apr. 29
Pan American "B"	40	61
New Y. N. H. & H.	94	100½
Warner Bros.	94	89½
Warner Bros.	100½	127½
Bethlehem Steel	99½	115½

WE are recommending 5 stocks for purchase May 1st that we are confident will show profits comparable to those stocks listed above.

DON'T wait until stocks have gone higher before buying. Get them now. Mail Coupon.

REMEMBER—This Bureau is absolutely impartial and is interested only in protecting the funds of its Clients. We do not deal in any securities, stocks or bonds; therefore, we have no "axe to grind." If you want authoritative facts and conditions relating to investments, we invite your inquiry.

MAIL COUPON NOW, NO OBLIGATION!

Name .....

Address .....

Telephone .....

INVESTORS & TRADERS ADVISORY BUREAU
Story Building, 6th and Broadway
Los Angeles
Telephone TUcker 3221
"Oldest and Largest Western Advisory Service"
3129

COMPETENT

A. L. JAMESON & CO.
UNLISTED DEPARTMENT

WE WILL BUY

1000	SUNSET PACIFIC	.3 1.25
200	PICKWICK COMMON	11.00
200	PICKWICK 6% PFD.	8.75
200	MONOLITH PFD.	6.25
100	PAC. AM. FIRE INS.	68.75
100	L. A. BILTMORE COM.	29.00
25	TWIN BELL NO. 1	120.00
100	TWIN BELL NO. 2	24.50
100	TWIN BELL NO. 3	17.00
105	WESTERN AUTO SUP.	5.12½
100	SUNNYMEDE	5.00

WE WILL SELL

1000	BOUNDARY CONE CORP.	.10
25	PAC. AM. FIRE INS.	67.50
100	PICKWICK COM.	WKT.
100	PICKWICK 6% PFD.	WKT.
25	UNITED AIRCRAFT PFD.	100.00
100	AERO CORP. COM.	10.00
400	SUNSET PACIFIC	1.30

CUSTOMERS BOARD ROOM
CONTINUOUS TRANS-LUX QUOTATIONS
NEW YORK STOCK EXCHANGE

A. L. JAMESON & CO.
L. A. STOCK EXCHANGE L. A. CURB EXCHANGE
630 S. SPRING ST.—SUITE 720
TELEPHONE VANDIKE 9171

For Sale
L. A. HOUSING CORP.
58 Units .....Bid

100	Sunset Pacific Oil	.3 1.25
100	Pickwick Com.	Bid
100	Star Pet.	Bid
25	Twin Bell No. 2	27.50
100	Commodore Pet.	.75
10	R. H. Dyas Pfd.	70.00
100	Allied Aviation Ind.	Mkt.
7	Bonita Corp. Units	85.00
25	Pacific Laundry, com. Units	1.00
6	Pacific Wasserman Lab.	60.00

WANTED
CALIF. STANDARD FIN.
20 Units at .....PAR
WESTERN AUTO SUPPLY
COMMODORE PETL.
SUNSET PACIFIC OIL
PICKWICK
WESTERN OIL & REF.

ADAMS — CHADWICK CO
630 S. Spring St. — VAndyke 2212

PROMPT EXECUTIONS
On All
LISTED STOCKS

We extend investors and traders the facilities of our NEW CUSTOMER'S BOARD ROOM—Suite 615 Stock Exchange Bldg.

Continuous Quotations and Dow-Jones News Ticker Service.

Frank Benchley & Co.
MEMBERS LOS ANGELES STOCK EXCHANGE
MEMBERS LOS ANGELES CURB EXCHANGE
639 So. Spring St.
TRINITY 3973

Firestone

THE FIRESTONE TIRE & RUBBER COMPANY
Akron, Ohio

Dividend, 7% Preferred Stock

The regular quarterly dividend of one and three-quarters per cent (1¾%) on the Seven Per Cent Preferred Stock of this Company has been declared, payable May 15, 1929, to stockholders of record at the close of business May 1, 1929.

John J. Shea, Treasurer.

IMPARTIAL

$1000

INVESTED in the 5 representative stocks listed below on April 1st would, on April 29th, have amounted to

$1420

42% Profit In Less Than 30 Days

	Price Apr. 1	Price Apr. 29
Am. Bosch Magneto "B"	40	61
Am. Car & Foundry	86	102¾
Briggs Body	61	82½
Chrysler Motor	100¾	127¼
Hudson Motor Car	99¾	111¾

WE are recommending 5 stocks for purchase May 1st that we are confident will show profits comparable to the stocks listed above.

DON'T wait until stocks have gone higher before buying. Get them now. Mail Coupon.

REMEMBER—This Bureau is absolutely neutral and is interested only in safeguarding the funds of its Clients. We do not and in any securities, stocks or bonds; however, we have no "axe to grind." If you want authoritative facts and conditions relating to investments, we invite your inquiry.

MAIL COUPON NOW. NO OBLIGATION!

Name .....

Address .....

INVESTORS & TRADERS ADVISORY BUREAU
Story Building, 6th and Broadway
Los Angeles
Telephone TUcker 3221
"Oldest and Largest Finance Advisory Service"
8129

COMPETENT

L. L. JAMESON & CO.
UNLISTED DEPARTMENT

WE WILL BUY

Sunset Pacific	$ 1.85
Pickwick Common	11.00
Pickwick 9% Pfd.	8.75
Monolith Pfd.	9.25
Pac. Am. Fire Ins.	56.75
L. A. Biltmore Com.	20.00
Twin Bell No. 1	100.00
Twin Bell No. 2	24.50
Twin Bell No. 3	17.00
Western Auto Sup.	8.12½
Sunnyside	8.00

WE WILL SELL

Boundary Cone Com.	$ .10
Pac. Am. Fire Ins.	57.50
Pickwick Com.	MKT.
Pickwick 9% Pfd.	MKT.
Hunts Aircraft Fin.	100.00
Aero Corp. Com.	10.00
Sunset Pacific	1.20

CUSTOMERS BOARD ROOM
Exclusive Trans-Lux Quotations
New York Stock Exchange
L. L. JAMESON & CO.
Members Los Angeles Stock Exchange
Los Angeles Curb Exchange
639 S. SPRING ST.—SUITE 729
TELEPHONE VANDIKE 9171

For Sale
L. A. HOUSING CORP.
10 Units ..... Bid

Sunset Pacific Oil	$ 1.35
Pickwick Com.	Bid
Star Pet.	Bid
Twin Bell No. 2	$7.50
Commodore Petl.	.75
L. A. Pac. Pfd.	70.00
Allied Aviation Ind.	Mkt.
Aero Corp. Units	25.00
Engineer Laundry, new Units	1.25
Pacific Wasserman Lab.	50.00

WANTED
CALIF. STANDARD FIN.
50 Units at ..... PAR
WESTERN AUTO SUPPLY
COMMODORE PETL.
SUNSET PACIFIC OIL
PICKWICK
WESTERN OIL & REF.

ADAMS & CHADWICK CO
639 S. Spring St. - VAndyke 2212

PROMPT EXECUTIONS
On All
LISTED STOCKS
We extend investors and traders the facilities of our NEW CUSTOMER'S BOARD ROOM—Suite 615 Stock Exchange Bldg.
Continuous Quotations and Dow-Jones News Ticker Service.
Frank Benchley & Co.
Members Los Angeles Stock Exchange
Members Los Angeles Curb Exchange
639 So. Spring St.
TRinity 3975

Firestone
THE FIRESTONE TIRE & RUBBER COMPANY
Akron, Ohio
Dividend, 7% Preferred Stock
The regular quarterly dividend and three-quarters per cent on the Seven Per Cent Preferred Stock of this Company has been declared, payable May 15, to stockholders of record at close of business May 1, 1929.
John J. Shea, Treasurer.

OIL NEWS

BY HOWARD C. KEGLEY

Curtailment of drilling at Kettleman Hills is entirely in the hands of the operators developing that district, according to the conclusion reached yesterday by permittees and lessees meeting with Umpire F. C. Van Deinse.

An immediate shutdown is virtually impossible, they concluded. Some plan will be submitted for approval within a week for consideration at a general meeting.

In order to hold their leases and permits operators are reported to be compelled to do some drilling, and especially for their own protection where land is held in fee.

Three plans were discussed, the first being that operators agree voluntarily to do less drilling; second, that an extension of time be granted operators to enable them to retain their holdings; third, that a law be enacted giving Secretary of the Interior Wilbur power to extend time of permits to operators when it expires.

The first two plans were given precedence over the third. If the operators cannot agree upon drilling fewer wells, a temporary measure will be suggested whereby they will not lose their holdings if wells are not drilled, it is asserted.

Flowing Mostly Water

The K.C.L. No. 2 well of the Standard Oil Company at the northwest corner of Bakersfield on Section 24, 29-27, is flowing water, with a little oil of 18 deg. gravity. First reports indicated that the production was about eighty-eight barrels of oil a day, along with about 180 barrels of fluid.

The well has created considerable interest in the northwest residential district of Bakersfield, on the north bank of the river near the Oak-street river bridge. The small amount of oil produced at first was obtained in a stratum nearly 1000 feet deeper than that from which other wells in the Fruitvale field are producing. The hole is down 4493 feet.

Building Storage

The Ohio Oil Company is building storage tanks on its Midway Premier property at Poso Creek to care for oil being produced from one of its wells at that place.

Pending erection of the tanks Ohio's well remains shut in.

Digging Sump Hole

The Hancock Oil Company is digging a sump hole for its Bergman No. 1 well, to be drilled as an offset to the Blinn No. 1 well of the Graham & Loftus at Potrero. It is situated near the intersection of Prairie and Terrace avenues.

Drills Out Cement

The Roberts No. 1 well of the Plymouth Oil Company at Santa Fe Springs yesterday drilled out the cement at 7562 feet. It will be drilled an additional 100 feet.

Permit Granted

The Inglewood City Council yesterday granted E. A. McKenna a permit to drill a deep test on a forty-acre lease at the corner of Manchester and Eighth avenues at Potrero. It will be drilled to at least 7000 feet if necessary in search of oil.

A half-mile west of Mr. McKenna's location the Mariand Oil Company abandoned a wildcat well at 5500 feet several years ago.

Recements

The Blinn No. 1 well of Graham & Loftus at Potrero was yesterday recemented at about 4800 feet. It flowed considerable oil recently, but water broke in around the casing and the well was killed, according to field reports.

New Completion

The Hensley No. 3 well of the General Petroleum Corporation at Fruitvale yesterday was placed on production, making approximately 630 barrels of 22 deg. gravity oil per day along with 1,250,000 cubic feet of gas. The hole is down 3945 feet.

Situation Improved

A succession of troubles in the Miley-Hobson No. 3 well of the Richfield Oil Company at Seacliff is believed to have ended with the successful landing of four-and-three-quarters-inch casing at 6526 feet.

Some weeks ago the casing in Richfield's well collapsed. A fishing job kept the well tied up for a few days, and since casing was set it has been idle.

Coring Wildcat

Cores from the Redding No. 1 wildcat of the Richfield Oil Company at Semitropic Ridge are reported to be barren of oil indications.

Gas which has been encountered contains about 1 per cent of oil, and is said to be of the same kind as that discovered at Buttonwillow, which is a dry gas.

Richfield's Boston No. 1 well in the Kern Front field, down 3678 feet in the Jewett zone, is reported to be barren of oil formation. The Boston No. 1 is being drilled in an endeavor to extend the present producing field.

Sets Surface Casing

In Ferguson No. 1, being drilled by the Bolsa Chica Oil Corporation in the Kettleman Hills, 1106 feet of twenty-inch surface casing have been set and cemented, according to reports received from the field.

In the Ventura-avenue field Hartmann No. 5 is rigging up to spud in about the middle of May.

BUTTER AND EGGS

LOS ANGELES

Closing prices quoted are corrected daily by Produce Exchange of Los Angeles.

Butter
Wholesale price, 44.
Price to retailers, 47 to 48.

Eggs
Extras, 31.
Fresh firsts, 31.
Case counts, 28½.
Mediums, 28.
Smalls, 22.

SAN FRANCISCO, April 30. (AP)—Butter, 92 score, 44½; 90 score, 43. Eggs, No. 1 extra, 27; No. 1 extra medium, 25; No. 1 candled extra, 30½; No. 1 candled extra medium, 26.
Cheese, California fancy flats, 22.

CHICAGO, April 30. — Butter, lower; receipts, 15,397 tubs; creamery extras, 44; standards, 43¾; extra firsts, 43@43½; firsts, 42@43½; seconds, 40½@41½.
Eggs, unchanged; receipts, 47,583 cases.

NEW YORK, April 30.—Butter, steady; receipts, 17,704; packing stock, current make, No. 1, 34½; No. 2, 35½.
Cheese, steady; receipts, 134,994.
Eggs, firm; receipts, 57,024; fresh gathered extra, firsts, 29@30½; storage packed firsts, 29¼@30¼; nearby hennery brown, fancy, extra fancy, 34@36.

DAILY EASTERN CITRUS MARKETS

[By the Associated Press.]

Carlot shipments of California citrus, compiled for the California Fruit Growers' Exchange from railroad passing reports, were reported as follows:

	Oranges.	Lemons.
SOUTHERN CALIFORNIA		
April 29	118	21
Season to date	24,455	6,760
Last season to date	18,573	3,715
CENTRAL CALIFORNIA		
April 29	0	0
Season to date	6,996	180
Last season to date	7,201	207
NORTHERN CALIFORNIA		
April 29	0	0
Season to date	421	47
Last season to date	554	94

California ranged generally lower to steady and spottedly higher and lower at eastern and middle western auction centers yesterday. There were few favorable reports received. Lemons also found unfavorable markets at a majority of auction centers, but sold steady to higher at some.

Analysis of trading developed the following price range per box:

	ORANGES Graded above choice.	Choice.	LEMONS Graded above choice.	Choice.
New York	3.40@5.80	3.00@3.70	4.15@5.70	3.60@4.75
Boston	3.50@4.50	3.00@4.25	4.00@4.75	4.00
Chicago	2.70@4.40	2.85@4.30	4.00@4.85	3.10@3.85
Philadelphia	3.00@4.20	3.40	4.00	3.60@3.85
Pittsburgh	3.00@4.20	3.40	3.20	3.35
St. Louis	3.60@4.05	3.40@4.10	4.00	3.85
Baltimore	3.40	2.90@3.50	4.00	3.85
Detroit	3.95@5.45	3.80@4.00	4.25	.....

Prices by size of Sunkist brand navel oranges were reported to the California Fruit Growers' Exchange, shippers, as follows:

	100s	126s	150s	176s	200s	216s	250s	288s	324s
NEW YORK—									
Cameron, Claremont	5.50	5.50	5.00	4.50	4.00	3.50	3.25	3.25	
Mansion, Piru	6.35	6.00	5.75	5.50	5.25	5.00	4.60	3.50	3.25
Golden Cross, Upland	7.75	7.50	6.75	6.50	6.25	6.00	5.75	5.25	...
BOSTON—									
Victoria, Casa Blanca	...	5.80	5.50	5.20	4.80	4.25	4.00	3.75	...
Pinnacle, Upland	...	5.75	5.45	5.00	4.85	4.40	4.20	3.80	3.40
CHICAGO—									
Pinnacle, Upland	...	6.20	5.90	5.60	5.00	4.75	4.50	4.15	3.85
Queen Bee, Corona	...	5.75	5.50	5.25	4.75	4.50	4.25	4.00	3.75
Black Crusader, Azusa	...	5.75	5.50	4.50	3.70	3.40	3.40	3.40	3.25
PHILADELPHIA—									
Pinnacle, Upland	...	...	5.65	4.85	4.60	4.30	4.05	3.85	3.50
DETROIT—									
Everybody's, Highland	...	5.80	5.45	5.25	4.80	4.65	4.15	...	...
PITTSBURGH—									
Parrot, Pomona	...	5.50	5.45	5.25	4.90	4.80	4.05	3.80	3.40
ST. LOUIS—									
Paul Neyron, La Verne	...	6.00	5.50	4.75	4.15	4.00	3.85	3.85	3.80

Carlot sales averages per box were reported to the California Fruit Growers' Exchange on its own brands and to the Associated Press on all others as follows:

BOSTON — Market easier oranges; lemons lower account condition. California sales: Thirteen cars oranges, two cars lemons. Florida sales: Three cars oranges, $3.40; two cars grapefruit, $3.85.

CALIFORNIA NAVELS
Victoria, Rd. Red Ball, Casa Blanca... 4.40
Pinnacle, OK, Sunkist, Upland..... 4.45
Redlands Best, RH, Sunkist Bryn Mawr..... 2.75
Mercury, RH, Red Ball, Bryn Mawr.. 3.80
Lochinvar, GBA, fancy, E. Highland 4.85
Double A, Red Ball, fancy, Highland 4.60
Chanticleer, EHCA, choice, E. Highland..... 4.30
Glen Rose, SOL, fancy, Riverside..... 4.00
Glen Ivy, SOL, choice, Riverside..... 3.70
Pueblo, SA, Sunkist, Pomona..... 3.85
Orchard King, OCO, Sunkist, Covina 3.85
Pet. SD, Sunkist, San Dimas..... 4.45
Homer, Q, Sunkist, Corona..... 4.30
Camel, Q, Red Ball, Corona..... 4.00
Red C, COV, Sunkist, Covina..... 4.00

LEMONS
Sespe, PC, Sunkist, Fillmore..... 4.65
Excellent, VCE, Sunkist, Santa Paula 4.60
Sunside, VCE, Red Ball, Santa Paula 4.50

PITTSBURGH—Market steady oranges, lemons. California sales: Five cars oranges, one car lemons. Florida sales: Six cars Valencias, $3.10.

CALIFORNIA NAVELS
Mountaineer, SA, orchard run, Claremont..... 4.10
Apache, SA, Red Ball, Pomona..... 3.45
Parrot, SA, Sunkist, Pomona..... 4.65
Pet, SD, Sunkist, San Dimas..... 4.35
Unicorn, GBA, extra choice, Highland..... 3.95
Cairo Amano, GBA, standard, Highland..... 4.00

LEMONS
Homer, Q, Sunkist, Corona..... 5.20
Camel, Q, Red Ball, Corona..... 4.55

PHILADELPHIA—Market for oranges higher bulk and smaller, balance lower; lemons lower, fair demand. California sales: Nine cars oranges, two cars lemons. Florida sales: Sixteen cars oranges, $3.60; four cars grapefruit, $3.50.

CALIFORNIA NAVELS
Queen Bee, Q, Sunkist, Corona..... 4.05
Queen Bee Ruby Blood, Corona (halves)..... 1.75
Queen Bee Malta Blood, Corona (halves)..... 1.85
Royal Malta Blood, Corona (halves) 1.65
Queen Bee mandarins, Corona (halves)..... 1.00
Redlands Best, RH, Sunkist, Bryn Mawr..... 3.90
Redlands Best Blood, Bryn Mawr.... 3.90
Victoria, RIV, Sunkist, Casa Blanca. 4.15
Casa Blanca, RIV, orchard run, Casa Blanca..... 3.90
La Verne Beauties, LAV, Sunkist, La Verne..... 4.35
Paul Neyron, LAV, Sunkist, La Verne 4.15
Pet, SD, Sunkist, San Dimas..... 4.30
Pinnacle, OK, Sunkist, Upland..... 4.30
Basque, fancy, Bastanchury..... 5.30
Model, extra choice, Bastanchury.... 4.35
Populine, choice, Bastanchury..... 3.80

LEMONS
Southland Beauties, Q, Sunkist, Corona..... 4.25
Justrite, Q, Red Ball, Corona..... 3.85
Juicy-O, WD, Red Ball, Hillsrove.... 3.80

BALTIMORE — Market lower lemons. California sales: One car oranges, two cars lemons. Florida sales: Two cars oranges, $3.05; ninety-one boxes Valencias, $3.80; one car grapefruit, $3.10.

CALIFORNIA NAVELS
Carnation, FWK, first, Casa Blanca. 4.30
Cygnet Queen, FWK, second, Casa Blanca..... 4.00

LEMONS
Paul Neyron, LAV, Sunkist, La Verne 2.90
Radio, SDF, Sunkist, Lemon Grove.. 2.75
Wireless, SDF, Red Ball, Lemon Grove 2.85

CHICAGO—Market for oranges about steady; fresh sound stock. Market easier; lower sale, weak stock; lemons lower account condition quality. California sales: Twenty-eight cars oranges, three cars lemons. Florida sales: Seven cars Valencias, $3.40; ten cars grapefruit, $3.15.

CALIFORNIA NAVELS
None-Better seedlings, Upland..... 2.15
Pinnacle, OK, Sunkist, Upland..... 4.45
Queen Bee, Q, Sunkist, Corona..... 3.70
Royal, OK, choice..... 3.35
Washington Valencias, Rec. Del. Merryman..... 3.30
Star of California Valencias, OU, orchard run, Merryman..... 3.70
Black Crusader, ACO, Sunkist, Azusa 4.10
La Verne Beauties, LAV, Sunkist, La Verne..... 3.40
Paul Neyron, LAV, Sunkist, La Verne 3.95
La Verne Beauties, LAV, Sunkist, La Verne..... 4.55
Paul Neyron, LAV, Sunkist, La Verne 4.70
Upland King, OK, Sunkist, Upland.. 3.85
Golden Ring, OK, Sunkist, Upland.. 4.10
Santa Fe, RH, Red Ball, Highland.. 6.35
Chief, RH, Red Ball, Redlands..... 4.20
Quality, ST, Sunkist, Olaf..... 4.00
Campfire, ST, Red Ball, Olaf..... 3.30
Cream, SR, Sunkist, Rialto..... 3.25
Heart of Gold, SR, Sunkist, Rialto 3.35
Yankee Doodle, SR, Red Ball, Rialto 3.55
Sister, SR, Red Ball, Rialto..... 3.25
Golden Circle, RH, Red Ball, Redlands..... 4.00
Victoria, RIV, Sunkist, Casa Blanca. 4.00
Pet, SD, Sunkist, San Dimas..... 4.15
Honey Valencias, CC, Sunkist, Ivanhoe 4.55
Exclusive Valencias, CC, orchard run, Ivanhoe..... 3.85
Washington Valencias, CC, Red Ball, Ivanhoe..... 3.20
Majestic, OK, Red Ball, Upland..... 2.80
Majesty, OK, Red Ball, Upland..... 3.15
Emblem Valencias, CC, Red Ball, Ridgewood..... 3.25
Ata Good Valencias, CC, Red Ball, Ridgewood..... 3.45
Silver Cup, RH, Sunkist, Sunkist.... 4.20
Red C, COV, Sunkist, Covina..... 3.50
Glendora Home, GF, Sunkist, Glendora..... 3.85
Cream, SR, Sunkist, Rialto..... 3.55
Mahala, RIV, Sunkist, Highgrove.... 3.85
Blue Globe, RIV, Sunkist, Riverside.. 3.55
Red Globe, RIV, Red Ball, Riverside. 3.35
Red Ridinghood, SD, Sunkist, San Dimas..... 2.70
Princess, Q, Sunkist, Corona..... 4.15
Lily, Q, Red Ball, Corona..... 2.95
Mission, FT, Sunkist, Santa Barbara 4.40
Mission seedlings, Santa Barbara.... 3.15
Quality, ST, Sunkist, Olaf..... 4.15

LEMONS
Fallbrook, SDF, Sunkist, Fallbrook.. 4.00
Hermosa, SDF, Red Ball, Fallbrook.. 3.15
Penn, WD, Sunkist, Whittier..... 4.85
Cream, SR, Sunkist, Rialto..... 4.30
Radio, SDF, Sunkist, Lemon Grove.. 4.25
Wireless, SDF, Red Ball, Lemon Grove 3.55
Temptation, SDF, choice, Lemon Grove 3.15

POULTRY PRICES

No. 1—Hens, Leghorns, under 5½ lbs. each	.32
No. 2—Hens, Leghorns, 5½ to 6 lbs. each	.34
No. 3—Hens, Leghorns, 6 lbs. and up each	.37
No. 4—Hens, colored, 4 lbs. and up each	.32
No. 5—Broilers, 2 to 2½ lbs. each	.19
No. 6—Broilers, over 2½ to 3½ lbs. each	.22
No. 7—Fryers, Leghorns, 2½ to 3 lbs.	.26
No. 8—Fryers, colored, 3½ to 5 lbs. each	.25
No. 9—Roasters, soft bone, 3 lbs. and up each	.25
No. 10—Capons	.28
No. 11—Old roosters	.14
No. 12—Ducklings, Pekin, 5½ lbs. and up each	.18
No. 13—Ducklings, other than Pekin, 5½ lbs. and up each	.18
No. 14—Geese, 8½ lbs. and up each	.16
No. 15—Geese	.15
No. 16—Young Toms, turkeys, 15 lbs. and up each	.29
No. 17—Young Toms, dressed, 15 lbs. and up each	.35
No. 18—Hen turkeys, 8 lbs. and up each	.29
No. 19—Hen turkeys, dressed, 8 lbs. and up each	.33
No. 20—Old Tom turkeys	.25
No. 21—Old Toms, dressed	.30
No. 22—Small hen turkeys, under 8 lbs. each	.15
No. 23—Small Tom turkeys, under 15 lbs. each	.16
No. 24—Capons, less than 6 lbs. each	.35
No. 25—Capons, 6 lbs. and up each	.40
No. 26—Rabbits, white, 2½ to 4 lbs. each	.18
No. 28—Rabbits, red, 2½ to 4 lbs. each	.17
No. 29—Rabbits, mixed colors, 2½ to	

METAL MARKETS

CLEVELAND, April 30. (Exclusive)—Daily Metal Trade today says: Little change is expected for several weeks in the tight situation existing in supplies of semi-finished steel in the Pittsburgh district. Back logs of bars and sheets are sufficient to insure heavy operations well through May and steel producers are requiring all of their ingot output for their own finishing mills and regular customers.

At Youngstown demand for billets, sheets, bars and wire rods is so pressing that producers of these products are forced to call upon outside mills for tonnages to insure continued finishing mill operations.

Steel sheet producers at Youngstown face the almost certain prospect of being compelled to maintain high operations during the summer months.

Copper, 18c Conn.; zinc, 6.55@6.60, East St. Louis; lead, 6.30, East St. Louis; tin, 44.25@44.37½ for spot straits.

METAL PRICES

NEW YORK, April 30. (AP)—Copper quiet; electrolytic spot and future, 18. Iron steady, unchanged.
Tin steady; spot and future, 44.37.
Lead steady; spot New York, 7.00; East St. Louis, 6.85.
Zinc quiet; East St. Louis spot and future, 6.55@6.60.
Antimony, 9.25.

FLAXSEED MARKET

MINNEAPOLIS, April 30. (Exclusive)—Flaxseed steady; May, 2.30½; July, 2.44½. Duluth: Flaxseed on track, 2.36@2.42; to arrive, 2.36@2.42; May, 2.39; July, 2.42½.

PRODUCE MARKET

(United States Bureau of Markets)

Trading continued rather slow, with price tendency generally steady to weak. Large artichokes steady, but small sizes plentiful and draggy. Asparagus in heavy supply and weaker. Beans slightly lower. Bunched radishes, spinach and turnips in light supply and firm. Cauliflower cleaning up well. Celery about steady at Monday's advanced price. Lettuce in oversupply, particularly dry pack stock. Local supply weaker. Onions steady to weak. Peas about steady. Fruit lacking in Russet potatoes. Summer squash slightly weaker. Strawberry receipts increasing and prices lower. Tomatoes steady, with no good Mexican stock offered.

ARTICHOKES — Arroyo Grande, 4-5 dozen, 1.75@2.25; 6-7 dozen, 1.25@1.50; 8-9 dozen, 75@1.00.

ASPARAGUS—Northern, pound, 8@15½; few, 6; poorer, 4@4½; Coachella, pound, 6@9; smaller, 6@7½; local, pound, 9@11; few extra good smalls, 12-14.

AVOCADOS—Local, pound, loose, Fuerte, 2@9; Challenge, 1½@2; few, 3; Spinks, 1½@2½; Lyons, 2½@3; Stephens, 2@3½.

BANANAS—Per pound, 4½@5.

BEANS—San Pedro, San Diego county, Kentucky Wonder, pound, 24@25; local, Pinks, pound, 6.

BLACKBERRIES—San Diego county, 12-cup trays, half-pint, 1.25@1.50; Ventura county, 12-cup trays, few, 1.75.

BUNCHED VEGETABLES — Local, per dozen bunches: Beets, 30@35; carrots, 25@30; poorer, 20; lettuce, 30; greater plant, 20@25; parsley, 12½@15; radishes, small red, 25@30; spinach, 25@30; poorer, 20@25; turnips, 25@30; few, 35.

CABBAGE—Local, crates, best, 1.00@1.25; poorer, 50@75.

CAULIFLOWER — Local, field crates, Pearl, 1.00@1.25; poorer, 75.

CELERY—Crates, 3½-4½ dozen, Venice, new crop, showing more or less seed stems, generally 2.50@3.00; from cold storage, 1.50@2.50; few best, 3.75@4.00; Chula Vista, from cold storage, 3.50@4.00.

CUCUMBERS — Imperial Valley, San Diego county, Sals, 3.00@3.25.

EGGPLANT—Mexico, pound, 15@20.

GRAPEFRUIT—Per box, Imperial Valley, 54s, 4.50@4.75; 64s, 4.25@4.50; 70s, 4.00@4.25; 80s, 3.50; 100s, 3.25; Arizona, fancy, 54s-80s, 4.25@4.50; 100s, 4.00@4.25; large county, market pack, 80s-100s, 2.25@2.35.

LEMONS — Local, boxes, culls, loose, 1.00@1.30; few, 1.50.

LETTUCE—Crates, Arizona, Phoenix, 4-5 dozen, 2.50@2.75; 6 dozen, mostly 2.50; Santa Maria, San Luis Obispo county, dry pack, 2.00@2.25; poorer, 1.50@1.75; dozen, best, 1.50@1.75; poorer, 1.00@1.25; Salinas and Watsonville, crate, 2.25@2.50; local, dry pack, 20@75; mostly, 40@60.

LOQUATS—Local pound, large, 10@13; medium size, 8@8; smaller, 7½ to 1lb.

ONIONS — Opening Tuesday, carlot sales: Texas crates, White Bermudas, 1.50@1.75; Street sales: Coachella Valley, Imp. U. S. No. 1, few sales, 2.10@2.15; Street sales, new, local, Bermuda country, 2.50@2.75.

RHUBARB — Local, hgs, strawberry, cherry, 60@75; few fancy strawberry, 85; apple boxes, cherry, strawberry, 75@90; Winter Crimson, 40@80.

SQUASH—Imperial Valley, White Summer, crates, 1.50@1.75; mostly 1.75@2.00; 2.50@2.75; Italian, crates, 1.50@2.00; local, bgs, Italian, 2.00@2.25.

STRAWBERRIES—Local, 20-pint crates, 2.00@2.25; few, 2.50; fair quality, 2.25@2.50.

SWEET POTATOES—Arkansas, bushel crates, Porto Ricans, 1.90; Nansemond, bushel hampers, Nancy Halls, mostly 2.50.

TANGERINES—Local, pound, fair quality, 2@3½; few best, 4@5½.

TOMATOES—Imperial Valley, crates, 9-12 lbs, 1.50@4.00; 10-lbs, 2.50@3.00; poorer, 2.00; Coachella Valley, crates, few, Mexico, ripes, repacked, fair to ordinary condition, more or less soft, 7@12 per pound.

SUGAR MARKET

NEW YORK, April 30. (AP)—Raw sugar, 3.95; refined, 4.90.
Futures closed steady; approximate sales, 64,400 tons; May, 1.97; July, 1.93; September, 1.91; December, 2.03; March, 2.10.

MARKET FLASHES

NEW YORK, April 30. (AP)—Stocks strong: American Can at highest price since 1926 quit-up. Bonds steady; values hold against high money rates.
Curb strong; utilities and aviation shares in brisk demand.
Foreign exchanges steady, francs and marks firmer.
Cotton higher; firm cables.
Sugar easy; lower spot market. Coffee advanced; Brazilian buying.

CHICAGO, April 30. (AP)—Wheat firm; forecast frost Kansas.
Corn steady, improved spot situation.
Cattle steady to lower.
Hogs lower.

CHICAGO STOCKS

Sales reported on the Chicago Stock Exchange, furnished by H. J. Barstow & Co., follow:

	Sales	High.	Low.	Last.
Adams Mfg.	100	11½	11½	11½
All-Am. Mohawk	100	1½	1½	1½
Allied Mot. Ind.	2,100	13½	13½	13½
American Brass	100	14½	14½	14½
Art Metal	100	1½	1½	1½
Atlas	100	1½	1½	1½
Auburn	1,100	117½	117	117½
Baker	100	13½	13½	13½
Bendix	2,300	1½	1½	1½
Borg-Warner	1,500	1½	1½	1½
Briggs	100	1½	1½	1½
Bright Star	100	1½	1½	1½
Brunswick "A"	100	1½	1½	1½
Do. "B"	100	1½	1½	1½
Butler	100	1½	1½	1½
Cadillac	100	1½	1½	1½
Case	100	1½	1½	1½
Cent. Edison	100	1½	1½	1½
Commonwlth E.	100	1½	1½	1½
Crane	100	1½	1½	1½
Elec. Houses	100	1½	1½	1½
Fisk Rubber	100	1½	1½	1½
Gen. Mot.	100	1½	1½	1½
Do.	100	1½	1½	1½
Gt. Lakes	100	1½	1½	1½
Grigsby	100	1½	1½	1½
Hood Rub. "A"	100	1½	1½	1½
Do. "B"	100	1½	1½	1½
Hupp	100	1½	1½	1½
Island Wire	100	1½	1½	1½
Jewell	100	1½	1½	1½
Jewell Pipeless	100	1½	1½	1½
Jeff. Elec.	100	1½	1½	1½
Kellogg	100	1½	1½	1½
Libby	100	1½	1½	1½
Lyon	100	1½	1½	1½
Marks	100	1½	1½	1½
Mayflower	100	1½	1½	1½
Midwest	100	1½	1½	1½
Do. "A"	100	1½	1½	1½
Mesabi	100	1½	1½	1½
Mo. Kan. Pipe	1,100	1½	1½	1½
Mohawk Rubber	100	1½	1½	1½
Monarch	100	1½	1½	1½
Morrell	100	1½	1½	1½
Nail El. Pr. "A"	100	1½	1½	1½
Do. "B"	100	1½	1½	1½
Penn Waterfront	100	1½	1½	1½
Raytheon	100	1½	1½	1½
Reliance	100	1½	1½	1½
Reo	100	1½	1½	1½
Reverse	100	1½	1½	1½
Rollins	100	1½	1½	1½
Scott	1,600	1½	1½	1½
Seaboard	100	1½	1½	1½
Shattuck	100	1½	1½	1½
Simms Mag.	100	1½	1½	1½
Super Maid	100	1½	1½	1½
Do. "A"	100	1½	1½	1½
Thos-o-Mat	200	1½	1½	1½
Tri-Continental	100	1½	1½	1½
Do. "B"	100	1½	1½	1½
Utah	100	1½	1½	1½
Utility	100	1½	1½	1½
Utilities El.	100	1½	1½	1½
Do. "A"	100	1½	1½	1½
Zenith	2,350	1½	1½	1½

American Telephone
Will It Sell At $300?

Are there more undiscounted possibilities in American Telephone than in any other high priced investment stock? Is American Telephone likely to advance 50% from current prices?

A special analysis of this stock is contained in the latest issue of our bulletins and will be sent free upon request to any stock-holder of American Telephone or to any interested investor.

McNEER'S
FINANCIAL SERVICE
N. W. McNEER, Manager
"The Anniversary of Successful Investing"
120 NEWBURY ST., BOSTON
Please send free bulletin AB-5-11-29
Name .....
Address .....

To Seekers of
CAPITAL
Are you planning to organize a Company or have you a legitimate project offering real possibilities to investors? Consult
California Corporation Service
(Management now in 25th year here)
340-348 Roosevelt Bldg.
Seventh and Flower
Radio broadcasts daily, except Sunday

CASH LOAN
80%
on Your Stock
At 7% annual interest. No red-tape, no delay. Surety bond gives you full protection. Listed or unlisted acceptable securities. Full protection against call for additional collateral.
STOCK and BOND GUARANTEE CO.
1015 Stock Exchange Bldg.
TRinity 6301 • Los Angeles
"Oldest and largest stock loan company in the West"

Accomplishment
INSURANSHARES TRUST CERTIFICATES have shown an increase in value of 39% per year . . .
MAKING money for those who [illegible] through ownership of its securities . . . become partners in an investment trust is possible only by applying sound financial principles to the investment of large aggregate funds under the management and direction of experts.
Results speak for themselves.
INSURANSHARES TRUST CERTIFICATES

Principal of Insuranshares Trust Funds—all series—as of January 31, 1929.	$12,330,894.62
Market value—all series—as of January 31, 1929.	18,168,013.58
Total income and realized profits plus appreciation from the inception of the original fund in April, 1927 (representing an annual rate of increase in valuation of 39%) to January 31, 1929.....	6,415,429.83

Ask for circular describing the advantages of this sound and profitable investment.
HARTLEY ROGERS & COMPANY
Investment Securities
SIXTH FLOOR—BANK OF AMERICA BUILDING
650 So. Spring St.—Los Angeles—VAndyke 7161

JEFFRIES BANKNOTE COMPANY
317 WINSTON STREET LOS ANGELES TRINITY 9511
BONDS AND STOCK CERTIFICATES ENGRAVED AND PRINTED IN ACCORDANCE WITH ALL REQUIREMENTS OF THE NEW YORK, LOS ANGELES, SAN FRANCISCO, AND CHICAGO STOCK EXCHANGES.
ENGRAVERS LITHOGRAPHERS PRINTERS

E. A. PIERCE & CO.
Members New York Stock Exchange and Other Leading Exchanges
HOME OFFICE—11 WALL STREET, NEW YORK
515 WEST SIXTH ST. (MUtual 4331) LOS ANGELES
MARYLAND HOTEL (WAkefield 6137) PASADENA

Wilcox Drake & Co.
Members New York Stock Exchange
LOS ANGELES Pacific-Southwest Bank Bldg. VAndike 2381
HOLLYWOOD Hollywood First Nat'l. Bldg. HOllywood 3111



Regaining our Place on the Seas

SINCE the World War the United States Government has accomplished a tremendous task in restoring our flag to the seas. It has established shipping routes. It has employed a great number of agents in all parts of the world. It has completed much of the development work necessary in the building of a huge enterprise.

And now, by the passage of the Merchant Marine Act of 1928, the

WHAT'S DOING today

Los Angeles City Club luncheon meeting, clubhouse, 533 South Spring street, noon. William Henley will speak on "Youth at Work."

Los Angeles Women's University Club motion-picture luncheon, clubhouse, 943 South Hoover street, noon, and open-house tea, 3:30 p.m.

Hollywood Women's Club book review and luncheon meeting, clubhouse, noon.

Phi Delta Theta Alumni Club meeting, University Club, 614 South Hope street, 12:15 p.m.

Los Angeles Poetry and Music Club meeting, Recital Hall, Majestic Theater Building, eighth floor, 1:45 p.m.

Sigma Nu luncheon, University Club, 614 South Hope street, noon.

Hollenbeck Zbell Club department meetings, clubhouse, noon.

Wednesday Morning Club of Los Angeles, luncheon meeting, clubhouse, noon, program in afternoon.

La Camarada Club friendship day, 3458 Chiselhurst Drive, afternoon.

Mary Ann Spencer Tent, No. 29, Daughters of Union Veterans of the Civil War, meeting, Patriotic Hall, 1816 South Figueroa street, 1 p.m.

Alpha Phi Mothers' Club meeting, chapter house, 1037 North Heliotrope Drive, noon, and tea, 3 p.m.

Daughters of American Revolution, Los Angeles chapter, luncheon, Pacific Coast Club, Long Beach, noon.

I Chautauqua Circle, meeting, Temple Baptist Church, 1 p.m., public invited.

Free public lecture, U.S.C. Touchstone Theater, Thirty-fifth street and University avenue, 11:25 a.m. Dr. Will D. Howe will speak.

McKinley Home Ladies Auxiliary monthly meeting, 521 Shatto Place, 2 p.m.

Los Angeles District Federation final meeting of the year, 2103 South Hobart, afternoon.

American Legion Auxiliary of Post No. 284, meeting, 2634 West Boulevard, 2 p.m.

Federation No. 5 Women's Relief Corps meeting, Patriotic Hall, 1816 South Figueroa street, all day.

California Congress of Parents and Teachers, Los Angeles Tenth District meeting, 845 South Hope street, afternoon.

California History and Landmarks Club tree planting, Mission Playhouse, in honor of John Steven McGroarty, 1 p.m.

Los Angeles Museum exhibit, Exposition Park, 10 a.m. to 4:30 p.m.

Southwest Museum exhibit, Highland Park, afternoon.

California Botanic Gardens plant exhibit, Mandeville Canyon, 9 a.m. to 5 p.m.

Free permanent California exhibit, scenic motion pictures, State Exposition Building, Exposition Park, 10 a.m. to 4:30 p.m.

The Huntington Library and Art Gallery are open to those holding admission cards from 1:30 to 4:30 p.m. Admission cards may be obtained by sending a stamped and self-addressed envelope to the library at San Marino, Cal.

Baseball, Wrigley Field, 2:30 p.m. Seattle vs. Hollywood.

Motion Pictures

Broadway Palace, Broadway between Sixth and Seventh—"The Bellamy Trial."

Fox Criterion 642 South Grand avenue—"Syncopation."

Fox Carthay Circle, Wilshire at Carthay Center—"The Iron Mask."

Million Dollar, Broadway at Third—"Chinatown Nights."

Grauman's Chinese, 6925 Hollywood Boulevard—"Broadway Melody."

Loew's State, Seventh and Broadway—"The Voice of the City."

Paramount Sixth and Hill—"Saturday's Children."

Tower, Eighth and Broadway—"Stark Mad."

United Artists, Broadway near Ninth—"Coquette."

Warner Brothers, Hollywood at Wilcox—"The Desert Song."

Grauman's Egyptian, 6708 Hollywood Boulevard—"Close Harmony."

West Coast Uptown, Tenth and Western—"Scarlet Seas."

Fox Boulevard, Washington and Vermont—"Blue Skies."

Stage

Belasco, Eleventh and Hill—"The Pirate."

Biltmore, Fifth and Grand—"Strange Interlude."

Egan, Figueroa at Pico—"Illegitimate."

El Capitan, Hollywood near Highland—"Burlesque."

Figueroa Playhouse, Figueroa near Ninth—"Ned McCobb's Daughter."

Mission Playhouse, San Gabriel—"Osceola."

Vine-street, Vine near Sunset—"Tons of Money."

Hollywood Play House, 1733 North Vine—"This Thing Called Love."

Majestic, Ninth and Broadway—"Hottentot."

Mason, 127 South Broadway—"The Wishing Well."

Mayan, Eleventh and Hill—"Little Orchid Annie."

Orange Grove, Grand and Seventh—"The Night Hawk."

Hollywood Music Box, 6126 Hollywood Boulevard—"The High Road."

President, 744 South Broadway—"The Bad Man."

Varieties

Burbank, Sixth and Main—Burlesque.

Follies, Fourth and Main—Burlesque.

Orpheum, Ninth and Broadway—Van & Schenck.

Hillstreet, Eighth and Hill—Sophie Tucker.

Pantages, Seventh and Hill—"Love in the Desert."

EARNINGS POINT UP FOR INLAND STEEL

CHICAGO, April 30. (Exclusive) Inland Steel Company announced today March quarter consolidated net income of $3,007,242, equal to $2.56 a share on 1,200,000 shares of common stock outstanding, against $2,201,442, or $1.79 a share after preferred dividends, on 1,182,799 common shares in the first three months of 1928. The preferred was retired April 1, 1928. The regular quarterly dividend of 87½ cents a share was declared payable June 1 to stockholders of record the 15th inst.

BUSINESS BREVITIES

[Advertising]

The Times Branch Office, 621 South Spring street. Advertisements and subscriptions taken. Telephone MEtropolitan 0700.

THE WEATHER

[Official Report]

LOCAL OFFICE, U. S. WEATHER BUREAU, Los Angeles, April 30.—[Reported by H. H. Hersey, Meteorologist.] At 5 o'clock a.m. the barometer registered 30.04; at 5 p.m., 29.88. Thermometer for the corresponding hours showed 54 deg. and 68 deg. Relative humidity, 5 a.m., 91 per cent; 5 p.m., 60 per cent. Wind, 5 a.m., east, velocity 2 miles; 5 p.m., south, velocity 5 miles. Temperatures, highest, 71 deg.; lowest, 52 deg. Rainfall for season, 12.51 inches; normal to date, 14.70 inches; last season to date, 9.47 inches. Barometer reduced to sea level.

WEATHER CONDITIONS. — April 30: Light to moderate showers have occurred during the past twenty-four hours at some stations in Florida and the lake region, and in the Missouri and Mississippi valleys, Texas, the Dakotas, Montana, Idaho and Washington. The temperature has fallen on the North Atlantic Coast and in Montana and Idaho, and is below normal in those localities, but it is near the normal in other portions of the country. In Southern California fair weather prevailed yesterday and last night, with moderate temperature. It was clear this morning, except near the coast, where fog was reported at some points. Fair weather may be expected in Los Angeles and vicinity Wednesday, with moderate temperature. Fog or clouds are probable in the morning.

SUN, MOON AND TIDES.—Los Angeles, May 1: Sun rises 5:04 a.m., sets 6:36 p.m. Moon rises 12:55 a.m., sets 10:55 a.m. Los Angeles Harbor, May 1: High tides, 1:17 a.m. and 6:06 p.m.; low tides, 10:15 a.m. and 10:18 p.m.

LOCAL TEMPERATURES. — April 30: Minimum and maximum temperatures from Southern California points, reported yesterday to the Los Angeles office of the U. S. Weather Bureau, were as follows:

Stations—	Max.	Min.
Imperial	89	57
Los Angeles Harbor	65	51
Mt. Wilson	65	48
Pasadena	72	48
Pomona	75	45
Porterville	80	44
Redlands	74	47
Riverside	73	43
San Bernardino	74	46
Santa Ana	74	45
Santa Barbara	74	48
Sierra Madre	75	49

LOCAL FORECAST

For Los Angeles and vicinity: Fair Wednesday and Thursday, with moderate temperature.

STATE FORECAST

SAN FRANCISCO, April 30. — Weather forecast:

San Francisco and vicinity: Fair and moderately warm; gentle north and northwest winds.

Sierra Nevada: Fair and mild; moderate north wind.

Northern California: Fair and warmer; moderate to fresh northerly winds on the coast.

Sacramento, Santa Clara and San Joaquin valleys: Fair and warmer; gentle northerly winds.

Southern California: Fair and mild; moderate north to west winds on the coast.

ARIZONA FORECAST

PHOENIX (Ariz.) April 30.—Forecast for Arizona: Wednesday and Thursday fair; little change in temperature.

COLORADO RIVER

YUMA (Ariz.) April 30.—[Exclusive Dispatch from the U. S. Reclamation Service.] Gauge height Colorado River, 21.93 feet. Discharge, Tuesday, 24,000 cubic feet.

TEMPERATURES

Stations—Conditions, 5 p.m.	Tempera-tures— Max.	Min.	Precipitation
Boise—Clear	54	36	0
Boston—Clear	60	39	0
Buffalo	62	36	0
Chicago—Cloudy	74	44	0
Denver—Raining	58	46	.01
Des Moines	72	60	0
Edmonton—Clear	54	28	0
El Paso—Clear	84	52	0
Eureka—Clear	58	48	0
Flagstaff—Clear	66	32	0
Fresno—Clear	82	48	0
Havre—Clear	48	30	.32
Helena—Cloudy	58	36	0
Kamloops—Pt. cloudy	54	40	0
Kansas City—Clear	78	62	0
Lander—Cloudy	58	40	.10
Los Angeles—Pt. cloudy	71	52	0
Memphis	74	64	0
Modena—Cloudy	74	44	0
Needles—Clear	94	58	0
New Orleans—Cloudy	84	72	0
New York—Partly cloudy	62	40	0
North Platte—Clear	62	44	0
Oklahoma—Clear	88	60	0
Omaha—Clear	72	62	0
Phoenix—Clear	94	58	0
Pittsburgh	54	42	0
Portland, Or.—Pt. cloudy	60	38	0
Red Bluff—Clear	80	54	0
Roseburg—Clear	60	38	0
St. Louis—Clear	74	54	.28
St. Paul and Minneapolis—Clear	62	42	0
Sacramento—Clear	78	50	0
Salt Lake City—Cloudy	48	30	.10
San Diego—Clear	68	58	0
San Francisco—Clear	66	48	0
Santa Fe—Cloudy	82	34	0
Seattle—Cloudy	58	40	0
Spokane—Cloudy	54	32	0
Tonopah—Clear	74	36	0
Tucson—Clear	88	48	0
Washington—Clear	64	40	0
Winnemucca—Clear	58	40	0
Winnipeg—Cloudy	60	38	0
Yuma—Clear	94	56	0

VITAL RECORD

INTENTION TO MARRY

The following notices of intention to marry were issued yesterday. Name and age given.

ACKES—MORRIS, Len Akers, 29; Laura B. Morris, 20.

ALEXANDER—JONES, Milton Alexander, 27; Irene Jones, 20.

ANDERSON—BANKS, Arlington C. Anderson, 23; Maurine M. Banks, 20.

ARAIZ—MARTINEZ, Alex Araw, 21; Delfina Martinez, 17.

ATWOOD—EDMUNDS, Walter H. Atwood, 23; Margaret Edmunds, 23.

BACON — RAMBAY, Fred P. Bacon, 65; Mabel Ramsay, 58.

BELL—DAVIS, John H. Bell, 27; Jean Davis, 20.

BERRATERAN—BALDERRAMA, Marcelino Berrateran, 44; Rebeca Balderrama, 27.

BROWN—DOXRUD, Robah W. Brown, 32; Noema E. Doxrud, 27.

CARTWRIGHT — HEINE, James J. Cartwright, 31; Virginia L. Heine, 19.

DONALDSON—BROWN, William Donaldson, 22; Violet Brown, 23.

DONOVAN—DAVISON, Frank H. Donovan, 28; Margaret V. Davison, 21.

DRYDEN—McINTOSH, Claude L. Dryden, 45; Maude McIntosh, 33.

ERSON—HOLM, Arvid T. Erson, 30; Gudrun M. Holm, 31.

FADNESS—ASHMAN, Arnold B. Fadness, 24; Ruth L. Ashman, 21.

FELKER—DE HAVEN, Harvey Felker, 21; Anna M. De Haven, 18.

GLIEVER—ALLINGER, Anthony H. Glievver, 25; Alexandrina K. Allinger, 21.

GOULD—TANNER, Stanley R. Gould, 23; Ruth M. Tanner, 22.

HADDOCK—BUTLER, Halver J. Haddock, 29; Nena M. T. Butler, 22.

HARTMANN—JOHNSON, Leonard F. Hartmann, 24; Louise Johnson, 24.

HASKELL—WHYTE, Horace S. Haskell, 68; Susan P. Whyte, 51.

HEWETT—WARNER, Daniel T. Hewett, 19; Hazel W. Warner, 16.

HILL — ANDERSON, Louis D. Hill, 39; Bonice A. M. Anderson, 22.

HILBORN—COYL, Ronald R. Hilbourn, 27; Elizabeth B. Coyl, 48.

HOUCK—DARR, George L. Houck, 22; Mabel A. Darr, 24.

KENDIG — ROGERS, Howard F. Kendig, 28; Melba A. Rogers, 21.

LAKE—BACHER, Wallace S. Lake, 21; Mae A. Bacher, 19.

LANKFORD—GOULET, Thomas D. Lankford, 23; Claribel G. Goulet, 21.

LEVY — DAVENPORT, Leon S. Levy, 30; Merle J. Davenport, 30.

McCAFFERTY—COOPER, John J. McCafferty, 25; Mary L. Cooper, 22.

McGILLIVRAY—MUSWICK, George T. McGillivray, 29; Anna I. Muswick, 28.

NOLAN—GREENE, Thomas H. Nolan, 35; Beatrice A. Greene, 27.

O'BRIEN—GARLOCK, Joseph V. O'Brien, 56; Irma E. Garlock, 43.

O'DONNELL—DABNEY, William H. O'Donnell, 23; Virginia Dabney, 21.

PEREZ — CONTRERAZ, Jesus Perez, 27; Leonarda Contreraz, 20.

PILSBRY—PINKHAM, Frank W. Pilsbry, 70; Julie M. Pinkham, 47.

POORE — DREW, George E. Poore, 29; Gwendolyn M. Drew, 19.

REYNOLDS — CASSTEVENS, Claude H. Reynolds, 24; Wanda Casstevens, 19.

RICE—MARTINEZ, Charles R. Rice, 21; Margarita Martinez, 18.

ROBERTS—WEBB, Norman N. Roberts, 21; Frankie J. Webb, 20.

SAVAGE—CORBIN, William C. Savage, 22; Mattie J. Corbin, 21.

SHEPHERD—ALBERT, Elmo Shepherd, 27; Dorothy J. Albert, 22.

SHOBERT—JOHNSON, Miles M. Shobert, 25; Erminie E. Johnson, 20.

SIEBERT—DILLING, Herbert E. Siebert, 33; Mary H. Dilling, 33.

SMITH—MERRITT, Delwin W. Smith, 31; Edith L. Merritt, 30.

SMITH—TAYLOR, Andrew G. Smith, 61; Elizabeth Taylor, 56.

SMITH—WHEELER, Reginald J. Smith, 18; Vera M. Wheeler, 18.

SPENCER—RICE, Carmel McK. Spencer, 24; Ethel M. Rice, 19.

STILLER—BUDNICK, George Stiller, 24; Selma Budnick, 22.

STURBINGER—TURCK, Walter A. Stuebinger, 29; Lucille V. Turck, 22.

THORSEN—KOEMPEL, John E. Thorsen, 23; Elsa L. Koempel, 24.

TUNISON—GUGISBERG, Arthur L. Tunison, 57; Minna Gugisberg, 49.

URBAN — WEBB, Michael L. Urban, 22; Loraine Webb, 18.

WANGLIN — WAITE, Byron C. Wanglin, Jr., 26; Marjorie R. Waite, 19.

WHEATON—MILLS, George G. Wheaton, 23; Flora E. Mills, 22.

BIRTHS

Names, sex, place and date of birth.

ADAMS, Mr. and Mrs. Chester, Boy. Hollywood C. B. M. Hospital, April 27.

APPEL, Mr. and Mrs. John, Daughter. White Memorial Hospital, April 24.

BRUNNER, Mr. and Mrs. Herman, Boy. California Lutheran Hospital, April 22.

BULGER, Mr. and Mrs. Joseph, Daughter. California Lutheran Hospital, April 24.

COOK, Mr. and Mrs. James, Daughter. St. Vincent's Hospital, April 26.

COVEY, Mr. and Mrs. Elliot, Daughter. California Lutheran Hospital, April 27.

DAVIS, Mr. and Mrs. Ralph, Daughter. California Lutheran Hospital, April 27.

ERHART, Mr. and Mrs. Clarence, Boy. California Lutheran Hospital, April 22.

GIBBONS, Mr. and Mrs. Godfery, Daughter. Hollywood C. B. M. Hospital, April 23.

GILBERT, Mr. and Mrs. George, Boy. Hollywood C. B. M. Hospital, April 24.

GUNTHER, Mr. and Mrs. Godwin, Boy. California Lutheran Hospital, April 26.

HEDSTROM, Mr. and Mrs. Lloyd, Boy. California Lutheran Hospital, April 15.

JACKSON, Mr. and Mrs. David, Boy. French Hospital, April 15.

JOHNSON, Mr. and Mrs. William, Daughter. French Hospital, April 25.

JONES, Mr. and Mrs. John, Boy. California Lutheran Hospital, April 24.

KNIGHT, Mr. and Mrs. Humphrey, Boy. California Lutheran Hospital, April 25.

LINDENBERG, Mr. and Mrs. Frederick, Daughter. California Lutheran Hospital, April 28.

POOL, Mr. and Mrs. Harry, Boy. California Lutheran Hospital, April 18.

SLAUGHTER, Mr. and Mrs. Charles, Boy. California Lutheran Hospital, April 22.

UECKER, Mr. and Mrs. Frederick, Boy. California Lutheran Hospital, April 26.

VINCE, Mr. and Mrs. Jack, Boy. California Lutheran Hospital, April 27.

DIVORCE SUITS FILED

BARTLETT, Ethel M. against Wayne F.

BENTLEY, Josephine E. against Leslie J.

BOLING, Marcella against Harold A.

CLERICI, Aleese against Frank.

CONWAY, Marie against John J.

DALTON, Alta against Andy.

DARLING, Marjorie against Robert W.

DARLING, Olive L. against Charles H.

DAWSON, Esther L. against Robert W.

DENNIS, Hazel A. against Raymond P.

DU FUY, Joseph G. against Edna B.

ERICKSON, Marie against Walter.

ERNST, Clarence J. against Frances.

GOLIGHTLY, Sodonia against Jerome.

HANCOCK, Catherine T. against Lambreth.

HOWARD, Frances E. against James A.

JONES, Frances A. against Tom L.

LEE, Marsie T. against Alton S.

MAGGART, Therese J. against Roy E.

MILLER, John E. against Lois K.

MILNE, Mildred L. against Clarence R.

O'BRYAN, Roy against Mabel.

PENNINGTON, Willie F. against John W.

RENGSTORFF, Helen V. against Lincoln A.

SHOOP, Dorothea C. against Wilbur R.

SIMPSON, Janice R. against Claude R.

SMITH, Dorris against Newell.

SOTO, Edna W. against Philip F.

STEWART, Allie L. against Lloyd O.

SUDDERTH, William H. against Fannie.

SWASEY, Kathryn G. against McNeal S.

THOMAS, Minnie against Cleveland.

WALKER, Kathleen S. against George W.

WOLFF, Marie M. against George M.

WOOD, Alice K. against Howard E.

YOUNG, Phillip D. against Myrl.

YOUNG, Lucy against Alvin E.

DIVORCE DECREES GRANTED

APPLETON, Adelaide from Wilbur H.

BRETT, Cora B. from Albert K.

BUENAFLOR, Helen from Frederico.

CARTER, Ruby from J. F.

EKE, Julia M. from Arthur C.

FEENEY, Fannie A. from Thomas A.

FLORES, Elisabeth from Isauro.

GLOVER, L. Alice from G.

HOWLAND, Henrietta C. from John G.

INDERGAND, Edith from Frank J.

JENNINGS, Alice R. from Denzil S.

JONES, Mary E. from James L.

LEVY, James W. from Blanch.

MORRIS, Gertrude from Donald W.

PETTIT, Viola L. from George A.

SASAKI, Risayo from Seiso.

SULLY, Kathleen H. from Grenville P.

TEICHRIEB, Theodore from Opal M.

TERRY, Maude from Paul A.

TOWERY, Eva B. from Howard A.

TANCEY, Lizzie from Leonard J.

NATURALIZATION PETITIONS

Petitions for naturalization, with name, nationality and residence given, have been filed with the United States District Court, as follows:

Nicolaos Dais, 726 East Twelfth street, Los Angeles; Greece.

Emma Walker Crozier, 309 South Holt avenue, Los Angeles; Great Britain.

James Alexander Crozier, 309 South Holt avenue, Los Angeles; Great Britain.

Solomon Hittelman, 134 North Soto street, Los Angeles; Russia.

Gladys Helena Scott, care Pine Valley Lodge, Pine Valley Cal.; Great Britain.

Hilma Amelia Antonsen, 4108 Baker avenue, Bell, Cal.; Norway.

Karl Henry Paul Oberhacke, 5145 Clinton street, Los Angeles; Germany.

William Miller, 405½ North Boylston street, Los Angeles; Great Britain.

Willem Pons, care Y.M.C.A., Pasadena, Cal.; Holland.

Thomas Arthur Butler, 1002 East Seventh street, Los Angeles; Great Britain.

Iren Salmen, 1749 West Sixty-ninth street, Los Angeles; Rumania.

Frigyes Salmen, Jr. (Fred Salmen, Jr.), 1749 West Sixty-ninth street, Los Angeles; Rumania.

Bonnie Sicker, Box 443, Gardena, Cal.; Holland.

Thomas Sahl Thousen, 8235 Marmont Lane, Los Angeles; Denmark.

Anders Thomsen, 400 West Ninety-third street, Los Angeles; Denmark.

Marko Soo, 656 Solano avenue, Los Angeles; Jugo-Slavia.

John Ebenezer Orr, 624 Telegraph Road, Rivera, Cal.; Great Britain.

Joseph Charles Janssens, 12 Twenty-fifth avenue, Venice, Cal.; Belgium.

Elise Lina Ina Schewier Ritter, 1724 Prospect avenue, Santa Barbara; Switzerland.

Margaretha Elisabeth Beekman, 318 West Twenty-seventh street, Los Angeles; Finland.

Morris Abram Shubin, 1411 East Seventy-first street, Los Angeles; Russia.

Gerhard Fritz George Mueller (Jerry Fred Miller), 1040 West Twenty-third street, Los Angeles; Germany.

Harald Marcussen, Thirty-first street, Newport Beach, Cal., Box 259; Norway.

Giorgio (George) Bozzio, 3343 Perlita avenue, Los Angeles; Italy.

Emily Mary Ann Dawdney, 808 Ladera street, Pasadena; Great Britain.

Cornelius Sullivan, 406 West Fifty-ninth Place, Los Angeles; Great Britain.

Jane Brew, 619 South Los Robles avenue, Pasadena; Great Britain.

Cecil James Sproll, 1312 East Sixteenth street, Long Beach, Cal.; Great Britain.

Wingfred Backus, 2628 North Bichel street, Los Angeles; Great Britain.

Alice Allanson Corless, 4540 Amber Place, Los Angeles; Great Britain.

Freda Beatrice Williamson, 4849 Lomita street, Los Angeles; Great Britain.

Joseph Wesley Williamson, 4849 Lomita street; Great Britain.

Celia Mautner, 839 Boston street, Los Angeles; Juge-Slavia.

Guilio (Julio) Tomei, 559 Madison avenue, Culver City, Cal.; Italy.

Anna Wildermuth, 335 West Eightieth street, Los Angeles; Germany.

Emilie Mielke, care Hollywood Hospital, 1322 North Vermont avenue, Los Angeles; Russia.

John Dykes, 712 North Alta Vista Boulevard, Los Angeles; Great Britain.

William Robert Albert Van Ness, 1606 Kilmore avenue, Los Angeles; Holland.

Mary Viscotti, 402½ East Seventh street, Los Angeles; Italy.

Berta Kourcopoiis (Bertha Courso.) 249 North Burlington, Los Angeles; Greece.

Edward B. Gray, 664 Thirteenth street, San Pedro, Cal.; Great Britain.

OFFICIAL DEATH LIST

Name and place of death—	Age.	Date.
BRAGG, Carrie, Los Angeles	76	April 28
CAMPBELL, William, Los Angeles	84	April 28
CUNNINGHAM, Ira, Los Angeles	51	April 29
GATES, James, Los Angeles	72	April 27
GILBRATH, George, Los Angeles	78	April 28
GREER, Henry, Los Angeles	80	April 28
HAISLIP, Dorothy, Los Angeles	30	April 28
JONES, Sarah, Los Angeles	68	April 26
KITCHEN, Anna, Los Angeles	61	April 28
LYNN, Charlotte, Los Angeles	86	April 29
MILLS, Harold, Los Angeles	31	April 28
O'MARROW, Thomas, Los Angeles	77	April 25

DEATHS

With Funeral Announcements.

ALEXANDER: Mrs. Effie Alexander.
Funeral services today at 3 p.m. from the Masonic Temple, Fifty-ninth and South Broadway. W. D. Le Chemin ant, director.

ALLEN, At 888 South San Rafael avenue, Pasadena, April 29, 1929, Harry C. Allen, aged 72 years, husband of Harriet McCord Allen.
Funeral at 11 a.m. today at residence. Turner & Stevens Co., directors.

ALVARD, Rita Alma Alvard.
Funeral services today, May 1, at 2 p.m., from the Le Roy Bazley Mortuary, 5449 Hollywood Boulevard.

BONGIOVANNI, Funeral services for Lorenzo Bongiovanni will be held today at 9:30 a.m. from the chapel of R. C. Dellenbaugh & Co., 630 Venice Boulevard; thence to St. Peter's Church at 10 a.m.

BRAGG, Services for Carrie Lair Bragg will be held today at 3 p.m. from Ruppe Mortuary, 950 West Washington street.

BROCK, April 29, Welha A. Brock of 1816 Oak Tree Drive, Los Angeles, wife of William F. Brock and mother of Mrs. K. E. Hintze of Washington, D. C.; sister of Mrs. E. P. Ames, Mrs. H. O. McKee and Mrs. Madge Nussbaumer.
Funeral services Thursday at 10 a.m. from Reynolds & Eberle Mortuary, 825 East Orange Grove avenue, Pasadena.

CAMPBELL, Julia E Campbell.
Funeral arrangements in care of George R. Remington Funeral Home, 1707 South Flower street.

CAMPBELL, April 30, Mrs. Mary C. Campbell.
Remains at the chapel of W. A. Brown, 1815 South Flower street. Notice of funeral later.

COLONNA, Funeral services for Johnnie J. Colonna will be held today at 9 a.m. from the Soldiers' Home chapel. Delmer A. Smith, director.

DEATHS

With Funeral Announcements.

CLARK, April 29, John P. Clark, aged 63 years.
Funeral services Thursday, May 2, at 2 p.m., from parlors of P. A. Utley & Son, Alhambra, Cal. Interment private.

COHEN, Max Cohen, suddenly, at Eureka, Cal.
Services Friday at 10 a.m. at the Gladstand & Groman Mortuary, 901 West Washington street.

DARWIN, Clara M. Darwin, aged 31 years, beloved wife of R. C. Darwin.
Funeral Thursday at 10:30 a.m. from the chapel of E. Clair Overholtzer Co., 1236 South Grand.

DAVIS, April 30, at the home of her nephew, Whitton P. Davis, in Pasadena, Frances M. Davis of Santa Cruz, Cal., sister-in-law of Ione Davis and aunt of Donald L. Davis and Whitton P. Davis of Pasadena.
Funeral services will be held today at 4 p.m. in the chapel of Reynolds & Eberle Mortuary, 825 East Orange Grove avenue, Pasadena. Interment, San Jose, Cal.

DE SALCIDO, April 29, Carmen De Salcido. Remains at Bresee Bros. & Lince.

ELKINS, Frank H. Elkins, loving husband of Olive Elkins of 1216 West One Hundred and Seventh street.
Services will be held today at 10 a.m. from the Southwest Funeral Home, Ninety-fourth and Vermont.

FERGUSON, April 29, at 216 Bon View Avenue, Mrs. Norton, John L. Ferguson, aged 75 years, beloved father of Frank A. Ferguson and Mrs. W. C. Cutler, and grandfather of Marie Louise Ferguson and John Cutler.
Services will be held this afternoon at 4 o'clock in Garrett Brothers' Mortuary, 921 Venice Boulevard.

FERNANDEZ, April 30, Jesse Fernandez.
Remains at Bresee Bros. & Lince.

FITTING, In this city, Sadie J. Fitting, beloved mother of Mrs. Rose Kathryn Jones, Mrs. Edith M. Hardwick, Paul A. and Charles Fitting; Mrs. Robert E. Anderson of Denver, Colo.
Funeral services from the chapel of Robinson & Adair, Inc., 917 Venice Boulevard, Thursday, May 2, at 2 p.m.

FORBES, April 30, Mrs. Damie Forbes.
Services Thursday at 11 a.m. at Edwards Brothers' Mortuary. Interment, Inglewood Park.

GUERRERO, Jose Guerrero.
Remains at Gus Alvarez & Moore.

HAY, Rev. John C. Hay of 1603 North Edgemont street.
Services Wednesday, 2:30 p.m., at the Wilshire Boulevard Christian Church.

HEAGER, Richard W Heager.
Remains at the chapel of W. A. Brown, 1815 South Flower street.

HEREDIA, Arnestina Heredia.
Remains at Gus Alvarez & Moore.

HESS, April 29, Joseph Hess, loving father of Samuel, Arthur and Lee Hess and Mrs. Max Kaplan.
Services Thursday at 10 a.m. at Mallnow & Simons, 1218 South Flower street.

HESSLER, At 1771 West Twenty-first street, April 30, Annie R. Hessler.
Remains at R. C. Dellenbaugh & Co., 630 Venice Boulevard. Notice of funeral later.

HUBBARD, Mrs. Jean Hubbard of 2706 Menlo avenue.
Remains at the Delmer A. Smith Mortuary, 731 West Washington.

IENTILE, Sabato Ientile.
Remains at the Delmer A. Smith Mortuary, 731 West Washington.

KEILLER, April 30, David Thompson Keiller.
Remains at the chapel of W. A. Brown, 1815 South Flower street. Notice of funeral later.

KILGORE, Mrs. C. W. Kilgore, beloved mother of A. M. Kilgore and Mrs. Clyde Arthur.
Notice of funeral later. Clark F. & Alice Mead, directors.

LANGTWAIT, Services for Andrew Langtwait will be held in the chapel of George R. Remington Funeral Home, 1707 South Flower street, Thursday at 10 a.m.

LOWRY, April 28, Florence Lowry.
Remains forwarded today by Bresee Bros. & Lince to Salt Lake City.

LYNN, Services for Charlotte Lynn, Saturday, May 4, at 10 a.m., from Pierce Brothers' chapel.

MANGLER, Anna Bertha Mangler.
Remains in care of Ruppe Mortuary, 950 West Washington street.

MARKS, Dan G. Marks, loving husband of Gertrude Marks and father of Mrs. William Standen of San Diego, Mrs. Paul J. Hoppie of Sterling, Ill.; Mrs. Walter Blanchfor of Rockwood, Ill., and Dan Richard Marks of Los Angeles.
Services Thursday at 2:30 p.m. from the parlors of L. P. Utter, 4254 South Broadway.

McCARRY, April 29, Kathleen M. McCarry, loving daughter of Mr. and Mrs. James McCarry.
Funeral today at 9:15 a.m. from the chapel of Cunningham & O'Connor, 1631 South Grand avenue. Requiem mass at St. Paul's Church at 9 a.m. Interment, Calvary.

McDERMOTT, The funeral of Paul N. McDermott will be held Wednesday at 8:30 o'clock from the chapel of Godeau & Martinoni, 828 West Washington street; thence to St. Peter's Church. Interment, Calvary Cemetery.

McKENZIE, April 30, Aimee L. McKenzie of 414 North Ardmore.
Remains in care of Edwards Brothers' Mortuary. Funeral announcement later.

McMANUS, Carroll G. McManus, beloved husband of Mary Watson McManus and son of Mr. and Mrs. J. W. McManus.
Services will be held today at 2 p.m. from Ruppe Mortuary, 950 West Washington street. Interment, Sunnyside Mausoleum.

MILLS, The funeral services of Harold Davis Mills will be held today at 2 p.m. from the chapel of W. A. Brown, 1815 South Flower street.

MURANE, April 30, Daniel Edward Murane, aged 5 years, beloved son of Mr. and Mrs. Millard Murane of Fontana, Cal.
Funeral services will be held Thursday, May 2, at 2 p.m., from the parlors of W. M. Strother, 6240 Hollywood Boulevard.

PATTEN, April 30, David Patten.
Remains at the chapel of W. A. Brown, 1815 South Flower street. Notice of funeral later.

QUINN, Services for Anna Mae Quinn today at 2 p.m. from Pierce Brothers' chapel.

ROBERTS, The funeral services of Mrs. Flora Ellen Roberts will be held Thursday at 2 p.m. from the chapel of W. A. Brown, 1815 South Flower street.

ROBERTS, Nancy B., wife of Milton H. Roberts.
Funeral services today, May 1, at 10 a.m., from the Le Roy Bazley Mortuary, 5440 Hollywood Boulevard.

ROBB, Funeral services for John C. Robb will be held at chapel in Hollywood Cemetery Wednesday at 10 a.m.

RONCELLI, The funeral of Frank and Julio Roncelli will be held Wednesday at 9 o'clock from the chapel of Godeau & Martinoni, 828 West Washington street; thence to the Church of Our Divine Savior. Interment, Calvary Cemetery.

SCANLIN, April 30, Patrick Scanlin.
Remains at Cunningham & O'Connor.

SHERMAN, April 29, Anna Jane Sherman.
Funeral services at the chapel of Bresee Bros & Lince, 1615 East Manchester avenue, today at 10 a.m.

SHRADER, Lena Maude Shrader, loving wife of E. J. Shrader of 1019 West Ninety-sixth street.
Services will be held today at 2 p.m. from the Southwest Funeral Home, Ninety-fourth and Vermont.

SMITH, April 30, Mrs. Anna Marie Smith.
Remains at the chapel of W. A. Brown. Interment, Albany, N. Y.

STAMMER, April 30, Emilie Stammer of 7919 South Broadway, aged 51 years, beloved mother of Mrs. Rose Bisrees and Walter Stammer, and loving sister of Marie Pardee, Charles Pollman and Anna Caruthers.
Services Thursday at 8:30 a.m. at Edwards Brothers' Mortuary; thence to Holy Cross Church. Forty-seventh and Main streets, for mass at 9 a.m.

STARK, April 29, Mrs. Harriet Devereaux Stark.
Requiem mass at St. Thomas Church, Pico and Mariposa streets, Wednesday at 9 a.m. Bresee Brothers, directors.

STONE, At Fort Bayard, N. M., Le Roy N. Stone, aged 32 years, beloved son of Mr. and Mrs. William L. Stone and brother of Mrs. Alma C. Nutt of this city.
Funeral services Thursday at 10 a.m. from the chapel of W. A. Brown, 1815 South Flower street.

VANCE, At Pasadena, Cal., April 30, 1929, Mrs. Frances R. Vance of 601 El Centro street, South Pasadena, a native of Texas, aged 58 years, beloved wife of Milton Vance and mother of Louis Vance.
Funeral services will be held at the chapel of Turner, Stevens & Berry, 1000 Fremont avenue, South Pasadena, Thursday at 2 p.m. Interment, Forest Lawn Cemetery.

WEST, Donald E., beloved husband of Anna L. West.
Remains at the Delmer A. Smith Mortuary, 731 West Washington. Funeral Friday, May 3, at 9 a.m. at the Soldiers' Home chapel, Sawtelle. E. S. Wiggs director.

WHITE, April 30, Mrs. Elma J. White.
Remains at the chapel of W. A. Brown, 1815 South Flower street. Notice of funeral later.

WILLIAMS, Funeral services for Mabel Margaret Williams will be held today at 1:30 p.m. from the chapel of R. C. Dellenbaugh & Co., 630 Venice Boulevard.

WING, Services for Harold Wing will be held today at 2 p.m. from Ruppe Mortuary, 950 West Washington street.

IN MEMORIAM

BATTELL, In loving remembrance of CHARLES WILLIAM BATTELL. May 1, 1919—May 1, 1929.

FUNERAL DIRECTORS

RUPPE MORTUARY
930 West Washington Street
WEstmore 3307

PAUL D. ROBINSON
Former President of Robinson & Adair, Inc.
1001 West Washington. WE. 1001

BROWN BROTHERS
Resident of Los Angeles since 1897.
935 West Washington. WE. 1061.

ROBINSON & ADAIR, INC.
Successors to Booth & Boylson Co.
817 VENICE BLVD. WE. 3454.
GEO. M. ADAI

ZEMA VANISHES WHEN
SAFE ZEMO IS USED
torturing skin troubles as Eczema,
ches and itching rash vanish when
is applied. In 20 years, it has sel-
failed to bring relief—even in the
stubborn cases. This remarkable
eptic liquid quickly clears the skin,
fectively removes dandruff. Results
and with Zemo will delight you. It
lorless and invisible. All druggists,
60c, $1.00.—[Advertisement.

PILES
AND
FISTULA
ntly removed without surgical
ion or detention from business.
nsure. The relief is permanently
ained or no cost to you. Also all
Rectal Diseases treated by our
test other treatment.
Send for Free Booklet
ific Coast Proctological Clinic
534, Low's State Bldg. (Cor. 7th & Broad)
Stemmler, M.D., and E. G. Stanley, M.D.

Deafness
Thermoelectrotherapy
and Effective Treatment That Gives
ef Without Drugs or Operation—
No Instrument—No Pain.
Free Trial Treatment
Deafness, Head Noises, Discharges from
Ear, Chronic Sore Throat, Tonsils, Enlarged
Glands, Pain in Head, Ear Ache, etc.
Many Cures Reported
One week only. 356 S. BROADWAY,
Johnson Bldg., Room 710. Hours,
8; Sunday, 10 to 12; Wednesday, 10
to 8 p.m.

Keeley Treatment
For Drunkenness has restored 3 million Drunkards without danger or discomfort.
For information
KEELEY INSTITUTE
West Flos. Phone HEnson 8484

ORDERS

st"

hagen

ills start here . . .
where yeast works
shows you, the alimen-
e continuous tube from
. Poisons caused by
spread swiftly through
eating Fleischmann's
keep this entire tract
healthy. You can insure
lthy complexion which
a clean, active colon.

...he W...her
FORECAST FOR LOS ANGELES AND SOUTHERN CALIFORNIA: Fair today and tomorrow with moderate temperature. Maximum and minimum temperatures for yesterday: 71—58.

Los Angeles Times

In Three Parts — 44 Pages
PART II — LOCAL SPORT — 18 PAGES

Vol. XLVIII. WEDNESDAY MORNING, MAY 1, 1929. CITY NEWS—EDITORIAL—SOCIETY

LOUIS W. MYERS INDORSES QUINN

...mer Chief Justice Says He Will Enforce Law

...ndidate's Integrity Set Forth in Statement

...cutive Ability Praised; Courage Commended

BY LOUIS W. MYERS
Former Chief Justice California State Supreme Court

I heartily indorse John R. Quinn ...Mayor of Los Angeles and recommend him to the favorable consideration of the citizens of this city. It is of vital importance to all our people that the next Mayor should be a man possessing in a high degree the qualities of unswerving and unswervable honesty, courage, vision, executive ability, business judgment and respect and reverence for the


LOUIS W. MYERS

...hn R. Quinn possesses all these ...alifications in a remarkable de... He is a native Californian, ...n and reared in the atmosphere ...the West and familiar with all ...problems. He is a man of un...ssailable and unswerving integ... He has proved his high cour... physical and moral, both on the ...battlefield and in meeting the tests ...of problems of peace. He has the ...ad vision of a man born, bred ...and reared in California, constant... thinking of building broad and ...ng for the great future that lies ...fore us.

HAS PROVED ABILITY

He has proved his executive abil... both as national commander of ...the American Legion, and in the ...organization and operation of large ...business enterprises. His handling ...of the important affairs of the Vet...erans' Welfare Board of California ...has reflected great credit on him and ...on the State. His years of close as...sociation with business affairs of ...large moment have developed and ...established his business judgment. ...All of these qualities are indispens...ably required of the man who is to ...be the Mayor of this city for the ...next four years, and Mr. Quinn ...possesses them all to a rare de...gree.

Above and beyond everything else ...we must have as Mayor a man who ...possesses a most profound respect ...and reverence for the law and an ...unshakable determination to see ...that the laws of the land are en...forced. In this Mr. Quinn stands ...pre-eminent. Our community, as ...well as the entire nation, is facing ...one of the most serious problems ...that has ever confronted our peo... In the spirit of lawlessness that ...is abroad in the land. Unless we ...solve this problem, unless life ...and home and property can be ...made safe and secure, unless the ...law which the people have made ...to be respected and enforced while ...they are the law, no man can fore... the evil consequences which may ...visit us.

ALL MUST HEED

The importance and urgency of ...the problem is so great that it de...mands the attention of every one ...from the Chief Executive of the na... to the humblest citizen. The ...forces that are attempting to over... law and order in this coun... and so to destroy our civiliza... can be conquered only if we, ...the people, take sufficient interest to ...go to public office men of the ...character, force, courage and deter...mination to stamp out lawlessness, ...however it may arise. John Quinn ...is such a man. He is a fighter. He ...cannot be corrupted or influenced. ...He will not compromise with the ...forces of evil.

The people of this county have re...cently elected as District Attorney a ...man of very similar type, Buron ...Fitts. But so far at least as this ...office is concerned, this is only half ...the task. We must have as Mayor ...a man of like courage and deter...mination and ideals. John Quinn, ...Mayor, can and will co-operate ...with the District Attorney, not only ...to conduct the business affairs of ...the city along sound and construc... lines, but to do whatever may ...be necessary to make the city, which ...is our pride, a law-abiding one and ...the safest place in the whole coun... in which to live and rear our ...children. I heartily and earnestly ...recommend him to the favorable ...consideration of my fellow citizens ...of Los Angeles.

THE MUD-SLINGERS

Whether skulking in the cowardly garb of anonymity or strutting openly in the role of bigot, paid character-assassin or the irresponsible disseminator of idle and vicious lies, the political campaign scandal-monger is an evil-doer and a menace to good society.

There should be no place for such a denizen of destruction anywhere. Least of all should lodgement for him be found in Los Angeles. This community has developed and prospered on the broad basis of fair-mindedness, tolerance, justice and breadth of vision.

There is such a thing as intemperance of speech and action, and while either is to be deplored, each can be forgiven and properly understood as misguided or unwise. In the heat of conflict of any kind there have been occasions when men and women of good sense and good intention have stepped beyond the limits of discretion and fair play.

It is not with such excusable errors of good taste or judgment that the people of Los Angeles have now to contend.

The poison of slander has been instilled in the present municipal campaign by pamphlet, tongue and pen. Men whose lives are examples of good citizenship, whose reputations have never been assaulted, now find that their aspiration for public service has subjected them to door-to-door vilification and calumny.

No candidate for public office is entitled to escape legitimate and searching scrutiny of his private life, his occupational experience, his civic record and views, and his general reputation for honor, sincerity and capabilities.

Many unworthy men seek elevation to positions of public trust and responsibility. Some of them succeed in their purpose. Others, justly exposed, are thwarted. But no "fine line" divides justifiable discussion of the strength and weakness of a political candidate and reprehensible defamation of his character.

The Times, which is supporting certain candidates for the various offices to be filled in the present election contest because of a conviction that such individuals are best equipped for the places sought, does not on this occasion speak in their behalf alone.

No respecter of persons is the calumniator—and he who stoops to scurrility menaces not so much the individual as the security of the entire civic structure.

Regardless of his own good qualities, any candidate for public office who incites, or encourages or condones evil-speaking of his opponent is unworthy to occupy public position.

Success is a travesty upon honor and righteousness if won by villainy and back-biting.

This newspaper has never been hesitant at any time in the many decades of its existence to raise its voice against wrong and wrong-doers, whether in or out of office. Within very recent times it felt a necessary duty to public welfare called for stern insistence upon the overthrow of corruption in public affairs.

This community must be purged of knavery and criminality, but the task must be intrusted to men of sincere purpose and genuine qualities—not to hypocrites, not to masqueraders, not to fanatics.

Let every citizen of whatever shade of personal opinion or political preference look carefully into the motives and the credibility of those who come, in any guise whatsoever, speaking or printing or writing that which is perfidious or derogatory to any candidate.

The time has passed in this enlightened community when the traducer, the political rogue, the paid or volunteer whisperer of political scandal, cooked up for the occasion, can change the complexion of public opinion.

An alert citizenship will be able to distinguish between a true and fair estimate of a candidate and one that is obviously unfair or misleading. It should always be borne in mind that those who are themselves above the practices of the rascal and the scandal-monger will not descend to his level nor employ his services.

And in this present campaign, regardless of the candidate or the office he seeks, if any person shall come in his behalf, speaking unscrupulously of his opponent, be prepared to doubt as quickly his own purpose and intent as those of him who is attacked without opportunity to be heard.

RANCHERS WIN WATER RULING

Los Angeles Enjoined from Owens Valley Pumping

City's Counsel in Case Will Take Fight Higher

Decision Interpreted as Forcing Land Purchase

A judgment upholding the suits of more than a score of Owens Valley ranchers and land holders against the City of Los Angeles and the Department of Water and Power over the diversion and pumping of water from the valley watershed was rendered yesterday by Superior Judge Frank Lamberson of Visalia, sitting at Bakersfield.

The finding of the lower court, which awarded the plaintiffs no damages, will be appealed, it was announced by W. B. Mathews, general counsel for the Department of Water and Power, in explaining that the decision was handed down in an injunction suit brought by Mrs. E. A. Edwards, a property owner in the Lone Pine district, seeking to enjoin the city of Los Angeles from pumping water from city-owned land in the Manzanar district.

The Edwards suit is typical of a series of about forty-five cases now pending, covering approximately 2000 acres in which the owners are seeking to force the city to purchase their lands, Mathews said.

The plaintiff contends that the pumping operations of Los Angeles serve to lower the water table under her property situated in the Lone Pine district, eight miles south of the city wells. The Department of Water and Power, in answering the suit, contends that its pumping operations in no-wise affects the Lone Pine water table, since the two areas are not connected as water bearing lands; and further, that as owner of the land upon which the wells are situated the city has the right to pump water from these lands for use in Los Angeles.

In his memorandum of judgment, favoring the contention of the plaintiff after a thirty-day hearing, Judge Lamberson ordered that the City of Los Angeles and the Department of Water and Power be restrained from diverting any waters pumped from under ground on the so-called city ranch near Lone Pine to places outside the watershed of the Owens River.

INJUNCTION ORDERED

He ordered that the defendants be enjoined from "diverting, conveying or taking away from the Owens Valley" any of the underground waters produced from wells

(Continued on Page 2, Column 4)

Seats of Mighty Filled by Youths



"MAYOR" JOE VACCARIELLO AND MAYOR CRYER



"SUPERIOR JUDGE" PARKER SEEMAN AND SUPERIOR JUDGE VALENTINE — "CHIEF OF POLICE" EDWARD AUSTIN AND CHIEF OF POLICE DAVIS

Mayor, Police Chief and Judge Step Aside for Boys

COURT UPHOLDS FINGER PROJECT

City Now Can Go Ahead on Hollywood Streets

Ruling Supports Council in Starting of Plans

Cost of $5,000,000 Will Be Largest on Record

Property owners seeking to compel the city of Los Angeles to abandon the Hollywood street improvement project known as the Five-Finger Plan lost in their court fight under a ruling of Superior Judge Yankwich handed down yesterday.

After hearing testimony and arguments for several days Judge Yankwich decided in favor of the city by entering a judgment for the defendant. The decision denies the plea for a permanent injunction and dissolves a temporary restraining order heretofore issued.

The effect of the court ruling permits the city to proceed at once in the selling of twenty-five parcels of property for the unpaid assessments levied for the improvement and to go ahead with the actual work on the five major traffic streets to be improved.

The streets involved in the litigation dating back to 1925, are Cahuenga, Ivar, Wilcox, Cole and Argyle avenues.

The improvement when completed will cost in the neighborhood of $5,000,000, the largest street project ever attempted at one time by the city of Los Angeles.

In the recent court fight brought by Alexander C. Gray and other property owners against the city and the Board of Public Works, the city was represented by Deputy City Attorney Frederick Von Schrader. Attorney Robert Young was counsel for the property owners.

The general contention of the property owners was that the ordinance of intention adopted by the City Council of Los Angeles November 6, 1925, by which the improvement was initiated, and all the proceedings connected with it, were void and of no effect.

WHAT JUDGE SAYS

In one portion of a lengthy opinion Judge Yankwich in deciding the case declares:

"In the matter of the initiation of the proceedings, all we find is that certain residents and property owners in the district interested in the project presented a petition to the Council requesting the initiation of proceedings for the plan.

"The members of the Council did not need the request of any one to institute these proceedings. They could have instituted them on their own motion. But, assuming that this petition actually served to call the attention of the members of the City Council to the project as ultimately outlined by the City Council and the City Engineer followed in the main the proposal outlined in the petition, can it be said that that was a surrender of legislative power by members of the City Council?

"We all must take judicial notice of the fact that in a city of the size of Los Angeles it is impossible for members of the City Council to know all the needs of the various portions of the city and that particularly in the matter of streets and other improvements. The initiative always is with certain interested parties in the district."

COUNCIL TO HEAR PROTESTS

Protests are scheduled to be heard by the City Council today against the ordinances of intention for the improvement of the streets in the Jordan avenue and Devonshire street and the Hamel Road and Alden Drive improvement districts.

The Lancer

by Harry Carr

IT ISN'T often that this column busts into politics, but a chance to get a man like John Quinn for Mayor doesn't come every day. He is one of the strongest and one of the kindest men I have ever known. He measures about nine feet six in every direction, and most of that territory is occupied by his heart. The first man who tries any rough stuff during his administration will probably get a bust in the nose; the grand jury's function will be to collect the remains in a basket.

INTRODUCING NACO

I have returned from the frightful conflict between enchiladas and frijoles on the Mexican border to find a new pup on the ranch.

His name is Naco, and he is a Llewellyn setter by ancestry. He measures the same in every direction. His life is more complicated than that of a Mexican general.

Jupe bites him in the nose when he gets too snoopy. The Persian cat growls at him from the basket in which puss sits enthroned like an oriental rajah. Mister McTavish, the Scotty, observes his frivolity with lofty disgust and pushes him off the rug.

CONSOLIDATION

Marion Talley has a mad with the critics and is retiring to a farm, somewhat consoled by a $1,000,000 bank account. Trader Horn is retiring to the seclusion and obscurity of a Hollywood movie studio. He must have made about a million himself; and if you don't want to believe that story about the red-headed damsel who was queen of an African cannibal camp, it's okeh with him. He still has the million.

HE WAS HIM

We hear much about the deplorable sophistication of this fast-moving age, and Trader Horn cleans up on a nursery tale. I have a secret conviction that in the book he is now writing he will confide the fact that he was Jack who climbed the bean stalk. And we will believe it.

AND THAT'S TOO NEAR

If the authorities really feel that Aimee McPherson has to be tried again, I hope they pick out a courthouse in the middle of Kamchatka, where there is no telegraph and the mail leaves only once in five years.

SHE'LL BE A BELLE

The little Los Angeles girl who made a lovely gown for less than $5 will probably marry an oil operator or somebody who will buy her fur coats by the warehouseful, and insist that she have all her gowns made in Paris. That's the way things are.

Anyhow, because a girl can make a gown for $5 is no sign that she has any soul hankering to go on making them for $4.98 forever.

TWO KINDS

My observation is that there are two kinds of girl who like to wear expensive clothes.

Those who have been poor all their lives and have had to scrimp and make over old things all their lives.

Those who have plenty of money and haven't had to make over old things.

STREET ORDINANCE ADOPTED

An ordinance of intention for the improvement of Ronan avenue between J and K streets was adopted by the City Council yesterday and June 5 was set as the date for hearing protests against it.

ARIZONA CONTEST TONIGHT

State Champion Will be Named at Oratorical Finals; Spokane Boy Wins in Washington Meet



JANE HATTON, SAMUEL ADAMS, JOHN FRANKS, ROBERT CORKERY
PRESCOTT, ARIZ. TUCSON, ARIZ. PRESCOTT, ARIZ. SEATTLE, WASH.

Interest in The Times grand finals at Bovard Auditorium, University of Southern California, Friday night, increased yesterday with reports from other Pacific Coast districts announcing competitors who are to vie with The Times champion in the Coast finals May 10.

Arizona will select its State champion tonight at the University of Arizona, Tuesday, when the State finals of the sixth national and fourth international oratorical contest on the Constitution will be held under the sponsorage of the Tucson Daily Citizen. The winner will represent Arizona in the Pacific Coast grand finals to be held at Shrine Auditorium here May 10.

SIX DISTRICTS

The State was divided into six districts, #2 to #7, inclusive, and the finalists are as follows: John R. Franks, Prescott High School; Alfred Baughn, Phoenix Union High School; Priscella Davenport, Yuma High School; Ada Jones, Thatcher High School; Samuel Adams, Tucson High School, and Jane Lorraine Hatton, Bisbee High School.

The result will be watched with particular interest as there are three young women and three young men competing, the fifty-fifty ratio duplicating the finals of Nevada which were won by Mary Katherine Morris. Should Arizona choose a girl, there will be an assurance of three orators of the fairer sex in the Pacific Coast grand finals as Hawaii is sending over Miss Adeline Reis.

John Franks is president of the Prescott High School student body and is also president of student council, president of the chapter of the national honor society, assistant editor of the school annual, treasurer of the senior class, and ranks second in scholarship. He worked nights in a drug store but still found time to win out in his district and is looked upon as a likely State champion.

Samuel Adams is a member of the State championship debate team of 1928, is president of the junior class and editor of the school paper.

Jane Hatton and Priscilla Davenport are leaders in their respective schools. The latter was winner of second place and alternate for Arizona in the oratorical contest last year. This is her third year of intensive study of the Constitution. Ada Jones in addition to oratory is a leader among the girls of Thatcher in basketball, tennis and track.

WASHINGTON WINNER

Robert Corkey, 16-year-old junior of Gonzaga High School of Spokane, has been selected at the Washington State champion and will be one of the eight finalists of the Pacific Coast finals to be held at Shrine Civic Auditorium, Los Angeles, May 10. Every county in Washington was represented in

(Continued on Page 2, Column 5)

BOYS AND DADS TO RALLY

Seven Thousand Will Celebrate Loyalty Day in Great Mass Meeting Tonight

More than 7000 boys and men will direct their course this evening to Shrine Auditorium at Jefferson and Royal streets, to celebrate in a father and son mass meeting Boys' Day in Loyalty of Boys' Week. Nearly 3250 boys from the senior and junior public high schools and parochial and private schools, each accompanied by his father, will attend the demonstration. Five hundred business and professional men of the city will occupy a special section to hear Boys' Week messages.

Greeting the celebrants will be a band from the Le Conte Junior High School playing at the front portals shortly after 7 o'clock. John Henry Lyons will direct lively community singing. Then will follow a program which consists of acts from leading theaters.

FOOTBALL TEAM TO ATTEND

Coach Howard Jones and his football team of University of Southern California will be both seen and heard. Star acrobats from the Young Men's Christian Association will give demonstrations. The boys' harmonica band from the Los Angeles playground department will provide instrumental music. James A. Foshay Junior High School boys' glee club of sixty-eight voices will appear with a boy leader. Col. Tim McCoy, master of Indian sign language will give demonstrations. Los Angeles Police Department pistol team will demonstrate snappy marksmanship.

Joseph Scott, chairman of the Boys' Week Committee, will make an address to fathers and Dist.-Atty. Fitts will talk to the boys.

BOYS HOLD OFFICE

Youth took possession of city, county, State and Federal offices yesterday and throughout the day every post of importance in local governmental machinery was manned by a boy. The occasion was Boys' Day in Citizenship.

The boy Mayor was Joe Vaccariello, 18 years of age, a senior at Jefferson High School. Edward Austin of Franklin High School was Chief of Police.

Sitting with President of the Council Bonelli, as he presided over a short session of that body yesterday morning was Joseph V. Di Muro of Loyola High School.

Parker Seeman was with Superior Judge Valentine, temporarily sitting as presiding judge of the Superior Court.

Tomorrow is Boys' Day in Industry, on which occasion hundreds of boys from the schools will visit stores, factories, banks, railroad shops and aviation fields on special tours of inspection, which have been arranged by executives of the various institutions. Some business houses are having as many as 1000 boys as their guests for the day.

Friday, which is "Boys' Day in the schools" will be generally observed in all educational institutions, and Boys' Week will end Saturday with "Boys' Day in recreation," with probably hundreds of outdoor programs.

HOME STUDY TO BE REVISED

Committee's Analytical Report on Schools Awaited; Parents' Co-operation Asked

Home study requirements for students of the public schools will undergo a revision as soon as the committee, headed by Miss Katherine L. Carey, assistant superintendent of schools, has completed its analysis and report. This was the announcement yesterday of Frank A. Bouelle, superintendent of schools, who has had the subject under investigation ever since he took office last February.

"School executives are not entirely to blame in this matter. It is one in which the parents are equally responsible," Superintendent Bouelle said yesterday.

"So long as parents ask that their children be allowed to carry more than the four 'solids,' (major studies) and then spur them on to making high grades, the problem will be a vexatious one. No child can carry five 'solids' and bring home A and B averages without a good deal of home study.

"I am opposed to children being required to do any home work at all in the first three grades," Mr. Bouelle continued. "From the fourth to the seventh grade they should not be required to spend more than a half to three-quarters of an hour in the evening. In the eighth grade that time should be increased to an hour, and for the ninth grade twenty minutes to each subject is sufficient.

"After the student reaches high school his study requirements increase. He must have a certain

(Continued on Page 2, Column 5)

POOR PA

BY CLAUDE CALLAN



"Our daughter Betty's ...ty cousin Lucy is visit... her, an' Ma's havin' a ...w arrangin' things so ...y's beau won't be ...e with Lucy."

(Copyright 1929, Publishers Syndicate)

AUNT HET

BY ROBERT QUILLEN



"Me an' Pa never would of agreed when to cut off our first boy's long curls, but he slipped off one day an' played with the Clancy children down at the railroad."

(Copyright 1929, Publishers Syndicate)

Bank Bandits Rob Woman Cashier but 'Nitro' Ruse Fails

GIRL LOOKOUT OPERATES CAR

Raid at Los Nietos Made by Trio in Auto

Official Faints and Thieves Carry Off $5500

Hollywood Manager Routs "Bottle Suspect"

A dramatic hold-up of a lone woman cashier of the Los Nietos branch of the Bank of Santa Fe Springs, which netted the robbers $5500, and the courageous refusal of a Hollywood branch bank manager to comply with the commands of a suspected nitroglycerin bandit when ordered to give up $10,000, thereby causing the man to flee, were enacted into the criminal history of Los Angeles city and county yesterday.

About noon, when Ruth M. Langley, assistant cashier, was alone in the office of the Los Nietos bank, two bandits were driven to the place by a stylishly clad blond girl, according to the report of deputy sheriffs. The men entered the bank. One of them menaced the woman with a gun while the other handed her a heavy paper grocery bag and ordered her to place all the money of the bank in it.

BLOND LOOKOUT

During this procedure the blond accomplice sat outside in a car, a small cream-colored roadster, as a look-out, calmly smoking a cigarette, witnesses said.

Finding only a small amount of money in the cashier's cage, the robbers ordered Miss Langley to open the safe. Frightened by the bandits' threats, she fainted just as the safe door swung open. When she revived the men had escaped, taking with them $5500, according to Capt. Walter Hots of the Norwalk substation of the Sheriff's office. Deputy Sheriffs Stewart, Christy and Large assisted in the investigation of the robbery.

By threatening to call the police when a man entered the branch of the Citizens' National Trust and Savings Bank at 6720 Hollywood Boulevard yesterday morning and said that he would blow up the place unless he was given $10,000, R. A. Britt, manager, foiled an attempted robbery by a "nitroglycerin bandit," according to the police report.

The robber slipped quietly to Britt's desk and handed him a note reading, "Give me $10,000 in tens and twenties. If you make a false move I'll blow up the bank. Do not squawk to the police or the gang will return and take you for a ride." The bandit displayed a small bottle of liquid which he said was nitroglycerin, the manager stated.

REACHED FOR PHONE

While the employees and customers in the bank shrank with fear Britt calmly reached for a telephone and told the man he was going to call the police, according to witnesses. Whereupon the bandit ran out of the place.

Britt told the police that the bandit is about 35 years of age, weighs around 145 pounds, and is approximately 5 feet 9 inches in height. He has blue eyes, Britt said, his teeth are all crooked. The man wore a gray tweed suit, gray overcoat and gray hat, the manager stated.

Carmel Myers and Lawyer to Marry in June

Carmel Myers, screen actress, is going to be a June bride, according to announcement made yesterday. Early next month she and Ralph H. Blum, local attorney, will be married, Blum said yesterday. Formal announcement of the engagement will be made Sunday at a tea at the home of Louis B. Mayer at Santa Monica, given by his two daughters, Irene and Edith Mayer.

The romance has been watched in Hollywood for some months and word of the engagement was not unexpected. A date for the wedding will be fixed within several weeks.

LOEB WILL CONTINUE HIS STORY

Victim of Asserted Oil Meeting Attack Called at Conspiracy Trial

Prepared to tell the story of the asserted attack on him by H. J. Kimmerle, Arthur M. Loeb, an officer of the Julian stockholders' committee, yesterday went on the witness stand in Judge Aggeler's court as the State's principal witness at the trial of Kimmerle and De Kalb Spurlin on charges of conspiracy.

Loeb, however, was called late in the day and adjournment taken before he reached the details of the asserted altercation which, according to the State, cost him the sight of one eye.

Kimmerle and Spurlin are charged with having planned the asserted attack on Loeb at the offices of the stockholders' committee June 21, 1927.

Testimony that Spurlin and Kimmerle had met Nick Carey, a newspaper man, on the day in question and told him that he would "see some action" if he went to the stockholders' committee offices was read into the record by Dep. Dist.-Atty. McKay earlier in the session. Carey's deposition was taken a month ago so that he could return to Ohio.

James Bolger, another newspaper man, was recalled for further examination. On cross-examination Bolger recounted the story he previously had told of seeing Kimmerle strike Loeb with his fist.

The trial was marked with numerous objections on the part of defense counsel. Loeb will resume his testimony this morning.

RECREATION HARBOR BILL DENOUNCED

Engineer Tells City Club Santa Monica Yacht Plan Opposes Public Interest

Opposition to Senate bill No. 797, known as the Santa Monica Yacht Harbor bill, was voiced at the City Club yesterday by Taggart Aston, a consulting engineer, who said that the bill originated from activities of citizens north of Santa Monica "who have rock quarries to develop for cement or breakwater purposes or who own subdivisions the value of which would be enhanced by the expenditure of public money on a harbor proposed to be placed opposite their properties."

"This bill, which already has been slipped through the State Senate and which may be passed by the Assembly, is against the best interests of the public," said Mr. Aston. "It would take the beaches and recreation grounds out of the hands of the Los Angeles Playground and Recreation Department and place them under a hand-picked board of three governors who, during the period of construction, would be in a position to favor quarry owners and real-estate brokers.

"At the inception of this project, propaganda was issued to the effect that three miles of breakwater, starting on the Bell and Miramar estates, could be built in thirty-two feet of water for $3,000,000, using rock to be blasted from the Alphonzo Bell quarries, and would extend to opposite Santa Monica," said the speaker. "As a matter of fact, under present unit prices the proposed work would cost approximately $10,000,000."

Mr. Aston, George Dunlop and other speakers said that the bill, with certain amendments, probably would be acceptable to the public, but that in its present form it will, if enacted into law, be subversive of the people's rights. Wilkie Woodward of the Alphonzo Bell Corporation spoke in favor of the bill, adoption of which, he said, will provide the Southland with a splendid recreation harbor that will make for the pleasure and profit of all citizens of Southern California.

More tourists visited South Africa last year than in any previous twelve months.

BABY BLASE ABOUT CAMERA

Director's Infant Scorns to Pose



Mr. and Mrs. George Fitzmaurice and Baby

CAMERAS meant nothing in the life yesterday of Sheila Fitzmaurice, who is just 52 days of age, even though her father, George Fitzmaurice, is a big director. When a camera was set up to take her first picture on the lawn of the Fitzmaurice home in Beverly Hills, Sheila blinked at the sun, took one look at the camera and nestled down in the arms of her mother to let come what would.

Her mother, who before her marriage was known to the screen as Diana Kane, and Fitzmaurice, too, expressed a fond hope that Sheila always will hold cameras in such light esteem, indicating, of course, that they are not anticipating a picture career for her.

Fitzmaurice, who now is directing "The Locked Door" for United Artists, and his wife declared they named their baby Sheila "because we liked it and because it is a good Irish name." Sheila was born March 10.

AIR YACHT PURCHASED BY HANCOCK

Giant Ten-Place Plane of 800 Horsepower to be Used for Pilot Instruction

A ten-place, trimotored, 800-horsepower air yacht has been purchased, it became known yesterday, by Capt. G. Allan Hancock, Los Angeles sportsman and backer of the trans-Pacific flight of the Southern Cross, for service on his Santa Maria air lines and for final instruction of transport pilots at the Hancock Foundation College of Aeronautics, which will be opened formally today. The huge craft, ready for tests and delivery at Metropolitan Airport, is a product of the Bach Aircraft Corporation, and the eighth of its kind manufactured to date in Los Angeles.

Termed by Bach pilot-testers, "The Meteor of the Skies," the new ship is equipped with every advanced innovation known in airplane construction. It has a 400-horsepower Pratt and Whitney Wasp motor, center, and two 200-horsepower Wright-Whirlwinds, outboard, capable of developing a top speed of 155 miles an hour, a cruising speed of 125, a landing speed of forty-five and a ceiling in excess of 20,000 feet. Weight of the plane is 4600 pounds, which advances to 8000 when loaded.

Proponents of Bunker Hill Cut Ousted by Antis

In a lively session of the Bunker Hill Improvement Association in which all property owners who opposed a prearranged resolution, were invited to withdraw, a resolution opposing the Bigelow plan for razing Bunker Hill was adopted. The meeting was held at 300 South Olive street. Frank Purcell, president of the organization, presided.

When it was announced that a resolution was to be read opposing the Bigelow plan considerable objection was voiced. Speakers who favored the resolution demanded that the opponents leave the meeting. After considerable commotion a number of the property owners left the hall.

RANCHERS WIN WATER RULING

(Continued from First Page)

located on lands lying north or west of the lands of the plaintiff farmers, and which wells have not been pumped for a period exceeding five years before the actions were started.

The court adjudged that the farmers and land holders own their respective quantities of water from Tuttle Creek and Lone Pine Creek, as they assert in their complaints, and the use of the waters from these creeks is limited to use upon lands for which and upon which the water has heretofore been used and that the defendant City of Los Angeles has no right to take the water away from or out of the Owens watershed.

The court enjoined the City of Los Angeles from taking any of the surface waters of the Owens River in excess of quantities which the city has been taking prior to the period of five years preceding the actions. The judgment also restrains Los Angeles from diverting the waters from the Owens River by means of the Mt. Whitney pumping plant.

The court announced that it was of the opinion that the method of collecting waters north of the Tinemaha gap for diversion below that point is not important or material because all the waters of the valley are concentrated in that gap which is in the nature of a natural barrier and south of the gap such waters may be said to begin a new journey as surface and underground waters.

The finding of the court was interpreted by attorneys for the plaintiffs as meaning that Los Angeles must either buy all the remaining lands, or fight the issue in a new series of battles in the higher courts. The city, up to the present time, according to Mathews, has not considered the purchase of these lands because they are not connected with the aqueduct water supply.

COLORADOANS MEET FRIDAY

The monthly meeting of the Colorado Society, it was announced yesterday, will be held Friday evening at 1024 South Grand avenue. A vaudeville program and dancing will follow the business meeting.

FREE CLINIC ANNOUNCED

A free clinic for the correction of speech defects, to be held Saturdays from 10 to 12 a.m. at 2406 South Hope street, was announced yesterday by Dr. Charles G. Stivers, director of the school of expression.

NEW DANCE RULES LIKELY

Police Board to Discuss Matter Friday in Drive to Banish System of Paying Girls in Halls

New rules and regulations for dance halls, which may extend to the large hotels and cabarets where male dancing partners are reported to be employed, in the Police Commission's campaign to eliminate the system of paying girl partners in public dance halls are to be considered at a special meeting of the commission Friday at 9 a.m.

Operators of a dozen public dance halls, closed by order of the commission a week ago following an investigation of so-called taxi, or instructor, dancing, by Commissioners Pierce and Gollum, appeared before the commission yesterday. The commission voted to lift the ban on these halls providing no paid partners are employed and they are operated entirely on a social basis. The operators, however, declared this would give them no relief and they might as well remain closed.

The operators say 500 girls will be thrown out of work should the ban on paying them as dancing partners remain enforced.

Mrs. Cora Deal Lewis, member of the County Public Welfare Commission, invited to the meeting by President Schweitzer because of her many years of public spirited effort in behalf of women and girls, surprised the other commissioners by speaking strongly in favor of instructor-dancing by which the girls receive a percentage of money taken in at the dance halls. She asserted that under proper regulation the system is much better than to have men standing around trying to get acquainted with unpaid girls at the dance halls.

"There are a number of vile dens on Main street," she said, "which require more attention than the dance halls."

Police women, city mothers, public welfare workers and the dance hall operators will join with the commissioners Friday in discussion of new rules.

BAYER HOME AFTER TOUR OF EXHIBITS

Chamber's Envoy Reports Rail Lines Expect Large Tourist Influx This Year

Charles P. Bayer, manager of the field service and exposition department of the Chamber of Commerce, returned yesterday from a three weeks' tour of the eastern section of the United States making arrangements for the county exhibits that are held annually in eastern fairs.

While in the East Mr. Bayer rearranged the permanent exhibits in the Chicago and Washington offices of the chamber. This trip is preliminary to the preparation for the tourist season which will be in full away with the reduction of the rates by the railroads. Several of the lines have announced that the excursion fares for the tourist season will go into effect May 15, according to Bayer.

In interviews with the traffic and district managers of several of the trunk rail lines, Mr. Bayer states he found that the rail officials are expecting a heavy tourist season into Southern California during the vacation periods.

HOME STUDYING TO BE REVISED

(Continued from First Page)

scholarship standing to enter the university. If he fails after entering college the high school is blamed. But any high school student should complete all of his home work in two hours.

"I am opposed to lengthening the school day, as has been proposed. This is not possible in such a climate as we have in California. It is not practicable in any climate. After a child has spent six hours in classes and one hour in study hall he has had about all he can stand."

According to Arthur L. Gould, assistant superintendent of schools, the elimination of home study can be accomplished only by greatly increasing the teaching staff and enlarging study halls.

TOO MUCH VARIABILITY

"What one child can accomplish easily will take another child twice as long. This variability in students is the real crux of the difficulty. One parent demands that home study be abolished as burdensome, while another parent asks: 'Why don't the teachers give Jimmy something to do at home?'

"But we are trying to reach the average student. In this problem, too, the parents must help. The child must be given a quiet, well-lighted place in which to study. He can't accomplish much while the radio is competing, and until the evening's entertainment is over he does not get to work."

Miss Carey, chairman of the committee analyzing the home study problem, believes that part of the recitation periods should be given to study. This would greatly reduce the time spent in study after school hours. It also would afford the teacher an opportunity properly to supervise the student in his efforts to master the assignment.

"Teachers must guard against overenthusiasm for their subject; they must study the child's accomplishment and keep assignments moderate," she said.

ARIZONA WILL PICK ORATOR

(Continued from First Page)

the contest. Corkey is the youngest of the eight candidates who qualified for the State finals. John Dillon of Seattle was second and William Wright of Farmington, one of the smallest high schools in the State, third. The Seattle Times is the sponsor of the contest in that State.

TRENNER NAMED HEAD OF OPTICAL CONCERN

Announcement was made yesterday that Dr. George A. Trenner has become the head of the Standard Optical Company, 612 West Sixth street. For a number of years he was manager of J. C. Huteson & Co., Omaha, wholesale and retail opticians. He organized and was president of the Denver College of Ophthalmology and Optometry. For the past six years he has been associated with a local company. Dr. Trenner devised a new system of oculo-motive technique for the alleviation of ocular spasm. The value of this new system, it is explained, is found in the complete relief of ocular discomfort involving persistent pain in the head and the eyes.

WILEMAN WILL SPEAK AT BARKERS' TODAY

Edgar Harrison Wileman will speak at 2:30 p.m. today in Barker Brothers' Auditorium on modernism in the home. He is consulting decorator at Barker Brothers, and a lecturer on interior decoration at the University of Southern California and at the University of California at Los Angeles. He speaks on the sane use of the modern vogue in the home, and illustrates his talk with displays of modern living-room furnishings.

CHILD BADLY HURT IN AUTO ACCIDENT

Majaunta Sloan, 8 years of age, of 3209 Descanso street, was injured seriously yesterday when she was struck by an automobile on Sunset Boulevard near Griffith Park Boulevard. The car was driven by Mrs. J. J. Perry of 4116 Dundee street. The girl suffered a crushing of the chest and possible internal injuries. She was treated at Georgia-street Receiving Hospital and later removed to University Hospital, Culver City.

Plans have been completed for a transcontinental commercial aviation service in Australia.

BROADWAY · HILL AND SEVENTH · ONE O'CLOCK · SATURDAYS

BULLOCK'S

Color in the Home! Colored Pillow Cases, $1.95 Pr.

Color! may be used with such a refreshing effect in bedding. Pillow Cases that regularly are higher in price now, $1.95 pair. Of fine cambric, absolutely fast colors. Delicate tones of Blue, Maize, Green, Lavender and Pink. Beautifully hemstitched, $1.95 a pair.

Bullock's Formold Corsettes $3.95

350 Bullock-selected Formold Corsettes at this featured price for today. Formolds, you know, are such infinitely smart foundations that they are confined to Bullock's in Los Angeles. Lightly boned brocade with elastic, shaped bust line. $3.95 today!

Corset Shop, BULLOCK'S, Fourth Floor, Hill

D'Orsay Pump--New And Popular, $10.50

Bullock's introduces the D'Orsay Pump—a youthful, round-toe model popular with young fashionables. In

Powder Blue, Ivory, Red, Violet, White, Green

Section of Foot Fashions . . Bullock's Fourth Floor

Topaz Pieces, $1.50

Necklace, Bracelet, Earrings—$1.50 Ea. Three attractive pieces of simulated Topaz—large, well-cut stones of a lovely, tawny brilliance—surrounded by tiny imitation pearls. The gold-filled mounting is of delicate tracery—the Earrings are graceful pendants. The ensemble is unusually attractive—a copy of a much higher-priced group. Today at Bullock's—$1.50 for each piece.

Costume Jewelry, BULLOCK'S, Street Floor, Hill

Bullock's
Invites You to
An Exhibition
of
PENCIL DRAWINGS
WOOD CARVINGS
by
WARD MONTAGUE
famous artist and sculptor
MAY 1-15

Modern Art Section, BULLOCK'S, Sixth Floor

Today "Boys' Day in Loyalty!" .....

We usually speak of the younger generation's being loyal to ourselves, but today of "Boys' Week" we think of the loyalty we owe boys . . . Thursday is "Boys' Day in Industry" . . . Friday, "Boys' Day in the Schools"... Saturday, "Boys' Day in Recreation"... Bullock's Store for Boys is prepared to fulfill boys' clothing needs every day!

Boys' Section, BULLOCK'S, Fifth Floor, Broadway

Paris Clox Hose, $2

Exquisitely sheer—yet with sufficient "body" to assure satisfactory wear. Decidedly a luxury hose—at an economy price! You will find included the newest summertime shades—Beige, Maple, Norconian Tan, Blush, Sun, etc. With dainty colored top—a beautifully fitting hose at the special Bullock price of $2.

Hosiery, BULLOCK'S, Street Floor, Broadway

Rayon Bed Spreads at $5.95

Another startling value! Firmly woven Spreads of lustrous rayon in allover Jacquard patterns. An unusually large size, too—90x108. In Blue, Rose, Gold, Green or Orchid. And just $5.95.

Bedding, BULLOCK'S, Second Floor, Hill

Theatrical Gauze 15c

3500 yards reduced to this price! Bullock's Drapery Section commences the month with this wonderful VALUE! The usual price of this sheer but sturdy summer Curtaining is known to everyone . . it's a fabric that has become a staple. Its coarse weave is smart . . . it has a primitive feeling. A fabric that adapts itself well to Spanish furnishings. In lovely colorings . . Orchid—Green—Yellow—Apricot—Rose—Blue. 36 ins. wide, 15c a yard!

Draperies, BULLOCK'S, Sixth Floor, Hill

Color! Home Frocks, Bright Prints, $1.95

Floral and Leaf Prints of much originality in vivid color. Simple, inexpensive types, made smartly sleeveless. Round, V, square necklines. Feminine types. Sizes 14, 16, 18; 36 to 40. Exceptional pricing on 350 frocks today at $1.95.

Morning Frocks, BULLOCK'S, Fourth Floor, Broadway

Transfer Patterns With Nue Art—See it Done!

Nue Art is being demonstrated at Bullock's—to the delighted amazement of many who learn with what magical ease colorful patterns are transferred with Nue Art. It is easy—clean—and the results are charming. You are invited to see how simple it is to make lovely things with Nue Art.

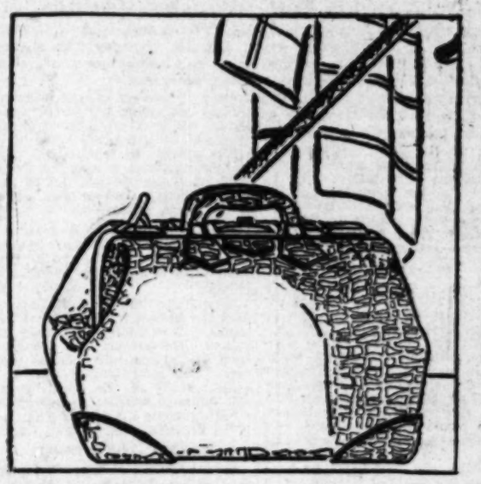
Art Needlework, BULLOCK'S, Second Floor, Hill

Lawn Dice Pillows Black Oilcloth, $1.95

Pillows that look like great black dice! An amusing novelty—comfortable, too—for porch or patio use. Just 150 of these very smart black oilcloth pillows for today. $1.95.

Art Goods . . Bullock's, Second Floor, Hill

A Man's Walrus Bag Is a Most Unusual Value at $21.50



. . the successful man makes sure that his luggage is right. He buys it in Bullock's Luggage Shop which adjoins his own "Men's Store." He is alert for the excellent values he finds here always and from time to time the really remarkable ones such as this walrus leather Bag at $21.50!

. . a large roomy Bag sturdily built and leather lined. 18 or 20 inch. Black or deep brown. Walrus Suit Cases to Match are priced low, too, $21.50. Steel frames, linen lined with roomy shirt fold in lid. Straps all around. 26 inches long . . a splendid value at $21.50.

Luggage Shop, BULLOCK'S, Street Floor, Hill

WOOLENS! Today—on the Second Floor! An Important Showing! $1.65! $2.65! $3.65!

Woolens, BULLOCK'S, Second Floor, Broadway



MOTHER TELLS KIDNAP STORY

Mrs. Grant Gives Testimony in Palmer Trial

Boys Accused Took Boy for Music Lesson

Youth Will be on Stand at Resumption Today

Telling how her 11-year-old son disappeared for more than two months when she thought he was to be gone only for a day, Mrs. W. J. Grant yesterday took the witness stand in Judge Fricke's court as a witness in the trial of Henry Palmer, charged with abducting young Richard Grant.

Palmer was arrested in Arizona last February after a search had been conducted for him and the boy throughout the western part of the United States. In addition to the kidnaping charge he faces two counts of committing a statutory offense against the boy.

It was on December 21, last, according to Mrs. Grant, that Palmer, whom she thought a friend, came to the Grant home and asked that he be allowed to take the boy to Long Beach for a music lesson.

Thrilled over the prospect of her son obtaining a musical education, Mrs. Grant said she and her husband consented and Palmer called the next day and left with Richard. She did not see her son again until two months later, following Palmer's arrest in Arizona, Mrs. Grant said.

Other witnesses included the boy's father, a painting and papering contractor, a brother, and Richard himself. Richard was on the stand for a brief period before adjournment and his testimony will be resumed today.

Following the trial of the present case, Palmer will be prosecuted on the other counts against him, according to Dep. Dist.-Atty. Scheinman, who is prosecuting the case.

VOTE RESULTS GOING ON AIR

"Times" Election Service Will Be Available for Those Listening to KHJ

All of The Times' special election facilities will be available the night of the 7th inst. to prepare and digest election returns for radio.

These will be given over KHJ, the Don Lee station, commencing with the world-wide news at 6:45 p.m. with an election resume. The later returns will be given at periodic intervals on a schedule to be made public later.

NEW ENGLAND TO RALLY

Former residents and tourists of the six New England States will assemble for a reunion next Tuesday evening in Veterans' Hall, 246 South Hill street. Maine, New Hampshire, Vermont, Massachusetts, Connecticut and Rhode Island will be represented. A brief comic history of New England will feature the program, which will be followed by dancing.

BROADWAY·HILL·AND·SEVENTH · ONE·OCLOCK·SATURDAYS

BULLOCK'S



Collegienne SHANTUNG COAT $25

Bullock's *Collegienne Shop chose this debonair Silk Coat because it is reversible! Therefore it may be worn either side out, serving the purpose of two coats! Shantung with a bright printed design on one side . . . plain natural Shantung on the other . . . $25.



Collegienne SUDANETTE DRESS $15

The most lustrous of Cottons for the Vogue of the Sun made into the season's foremost *Collegienne Tennis styles . . . Three Sun-back types . . . two with built-up back . . . all sleeveless . . . New pleating . . . unpressed pleats . . . dressmaker details. White, Eggshell, Blue, Maize, Rose. Remarkable value at $15.

*Collegienne is a trade-mark name, registered by Bullock's

Collegienne Shop, BULLOCK'S, Fourth Floor, Hill

BROADWAY·HILL·AND·SEVENTH · ONE·OCLOCK·SATURDAYS

BULLOCK'S

A Great Value Giving Furniture Opportunity Commences Today---and Continues Throughout the Month!

THE ANNUAL FURNITURE EVENT!

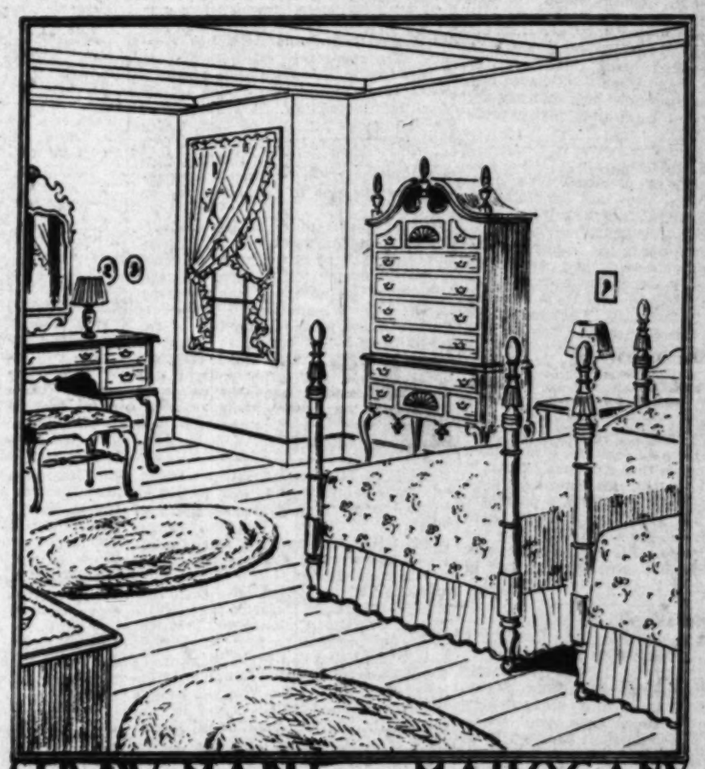
A MONTH OF FURNITURE VALUE! A great yearly opportunity during which much of Bullock's furniture of fine character is either reduced or new pieces take special prices! You remember that last year Bullock's introduced a distinguished "Federal Group," one that presented in authentic design the charm and graciousness of early American furniture.

AND NOW a new Federal Group is introduced today to Los Angeles! Let the picture speak of its beauty. Made to Bullock's specifications it takes its inspiration from famous American museum pieces. Though all pieces combine to make a charming Bedroom Ensemble . . . yet some are entirely suitable for Living Room or hall.

THE NEW FEDERAL GROUP

takes its place as the feature in important offerings in this Great Annual Event: Note picture and pieces below---

Dressing Table	$62.50	Chest	$125
Bureau Base	$69.50	Stand	$27.50
Bed	$59.50	Mirror	$26.50
Highboy	$150	Bench	$19.50



STRAW MAPLE OR MAHOGANY

Bullock's Famous "Pilgrim" Group Also Greatly Reduced--- In Imperial Green . . . Golden Peach . . . London Blue!

For the living room!

New Hastings Sofa, $128 --- Chair, $65

(This is the uncovered price!)

Warwick Sofa, uncovered	$179	Oxford Chair, uncovered	$99
Manchester Sofa, uncovered	$99	Royal Club Chair, uncovered	$49.50
Salem Chair, uncovered	$55	London Club Chair, uncovered	$119

A New Winthrop Desk, Only . . . $59.50

(mahogany veneer with gumwood base)

Mahogany Spinet Desk . . . . . $49.50 (veneer with gumwood base)

Mahogany Tea Cart . . . . . $32.50 (veneer with gumwood base)

Mahogany Gateleg Table . . . . . $19.75 (veneer with gumwood base)

Over 100 Complete Groups at Drastic Reductions---Include Three Wonderful Values in Dining Room Groups

Furniture..... BULLOCK'S ..... Seventh Floor

PUBLISHERS
THE TIMES-MIRROR COMPANY
OFFICERS
HARRY CHANDLER, Pres. and Gen. Mgr.
MARIAN OTIS CHANDLER, Vice-Pres. and Secy.
FRANK X. PFAFFINGER, Treasurer.
DIRECTORS
Harry Chandler, Marian Otis Chandler, Frank X. Pfaffinger, Mabel Otis Booth, Harry Carr.
Los Angeles Times
EVERY MORNING IN THE YEAR
DAILY FOUNDED DEC. 4, 1881—48TH YEAR
RALPH W. TRUEBLOOD, Managing Editor.
Average for every day of March, 1929.....187,488
Sunday only average for March, 1929.....264,923
Average every day gain over March, 1928.... 11,092
OFFICES
New Times Building, First and Broadway.
Branch Office, No. 1, 631 South Spring Street.
Washington Office, 1317-1319 National Press Club Building.
Chicago Office, 360 North Michigan Avenue.
New York Office, 285 Madison Avenue.
San Francisco Office, 742 Market Street.
Seattle Office, 5302 White Henry Stuart Bldg.
In addition to the above offices, The Times is on file and may be found by European travelers at the office of the American Express Company, Paris, and 1 Rue Scribe, Paris, France. The names of California registering at the last-named address will be published in The Times at intervals.
LOS ANGELES (Loce Ahng hayl ais)
MEMBER OF THE ASSOCIATED PRESS
The Associated Press is exclusively entitled to the use for republication of all news credited to it or not otherwise credited in this paper and also all local news published here within.

The Times aims at all times to be accurate in every published statement of fact. Readers who discover any important inaccuracy of statement will confer a favor by calling attention of the Editorial Department to the error.

No employee of The Times is permitted to accept any gratuity, in money or its equivalent, from any individual, group or organization having news or business relations with The Times. The public should clearly understand that it is unnecessary to pay anybody anything to get news into The Times and that any Times employee who accepts "gifts" calculated to influence his or her work for this newspaper is thereby rendered subject to immediate discharge.

Bad laws, if they exist, should be repealed as soon as possible; still, while they continue in force, for the sake of example they should be religiously observed.

—Abraham Lincoln.

Today's Bible Text

Awake, awake, put on thy strength, Shake thyself from the dust; arise, For thus saith the Lord, Ye have sold yourselves for nought; and ye shall be redeemed without money. Isa. lii:1.

ONCE A FORGER

A couple of forgers who got to be trusties at San Quentin found the ruling passion so strong that they worked up a system whereby they got cash on prison checks to the amount of $3000 or $4000 before they were discovered. It seems that even when we have our clever criminals under lock and key we cannot prevent them from plying their lawless trade.

AT COPENHAGEN

Now they say Denmark must have a new Cabinet. Not just something to keep the butter in, but a political one. In the recent elections the Socialists gained eight seats in the Danish Parliament and there were numerous changes. So it seems that a fresh Cabinet is on the cards. Yet there is nothing rotten in Denmark. They know how to farm in that country and they do better with their soil than most peoples.

SAFETY FIRST

In ten years the railways of America have spent nearly $50,000,000 in trying to make their lines safe for the public. They have studied and investigated every appliance that has been offered in the name of safety. And they have done well. Take it by and large a passenger coach on an American train is about the safest spot for human life that the country affords. It is a darn sight safer than being afoot on a country road or being a wayfarer on a city street.

BUGS AND NUTS

The specialists say that insanity in the State is decreasing. There isn't so much of it nor is it proportionately keeping up its end with other States. You are more likely to go crazy in New York, for instance, than you are in Pasadena and perhaps it wouldn't be so hard to figure out a reason. Also it is whispered that in some sections of California if a stranger seems childishly eager to go back East they either lock him up in an asylum or buy him a ticket to New York. It is hard to provide accurate statistics about the nuts.

YOUNG AMERICA

At the age of 30 years Dr. Robert Maynard Hutchins becomes president of Chicago University, an institution with more than 12,000 students and an endowment of nearly $40,000,000. So far as memory serves he is the youngest executive of a major college and yet he has qualified through years of training and experience. He has been dean of the law department at Yale for a number of years and that is no job for a springold. He has the vision and enthusiasm of youth and the wisdom of the sage. This should be a good combination for a great school.

HOT DOGS FOR ALL

Down in Texas the city of Dallas has just elected a new Mayor by a margin of 3000 votes and his success seems to lie largely in the fact that he provided a practically unlimited supply of hot dogs for the nourishment of the electorate. No one came to him unwelcome or left him empty-handed. Instead of the ancient keg of hops or box of stogies that marked the campaigns of a city boss in other days the voters of Dallas were bidden to come up and refresh themselves with a savory frankfurter. Just now the hot dog is the steaming emblem of political success in the Texas metropolis.

PERFUMES IN BUSINESS

A professor of chemistry in one of the big laboratories urges the larger use of perfumes in the business world. All the unpleasant smells in merchandise—such as may arise from leather, glue or other agencies can easily be eliminated or attractive odors be substituted. The glove can be synthetically treated to give a haunting fragrance suggesting a conservatory rather than a skinned animal. It is even hinted that wall-paper patterns could carry the scents they represent. A bunch of roses would bear the perfume of the bush. There are a lot of suggestions for merchandisers who like to put things up in fancy packages.

THE PLAN OF HERMOSILLO

The "plan of Hermosillo" for the late Mexican revolt has never been made public, but various details of it have become evident. It must, for instance, have contained, among other things, the contemplation of a quick exit over the American border if things did not go so well. Something more than attempted isolation of the Mexican Federal government from the United States was in mind when the decision was made to drive first at the border towns and the ports, and the strategy of assuring that Nogales should be in rebel hands to the last is now disclosed in its full utility.

The rebel generals who flocked over into the safety of Arizona soil, well ahead of the advancing Federals, will be given the benefit of the doubt and received as political refugees, entitled to the right of asylum under both national and international law, but their case indicates that at times the right of asylum may be abused. Not all of the rebels, of course, can be designated as bandits and bank robbers; some of them, perhaps, were high-minded patriots who conceived they were acting for the good of Mexico; but certainly others were interested only in their own pockets. It is reported some of the fleeing "generals" have fat bank accounts in Los Angeles and other American cities, which may or may not have been established in contemplation of this very contingency. The question arises in connection with these anchors to windward as to how far the United States is in honor bound to protect loot and the persons of looters.

As was said in this column soon after the inception of the outbreak, this particular revolt seemed to be the most purposeless in all Mexican history. The rebels had a plan, the "plan of Hermosillo," but no apparent object save a coup d'etat. They assumed some slogans as they went along, but these varied from place to place and evidently were designed for local consumption. Attempts to claim clerical support were made in some places, attempts to lay claim to the mantle of Obregon in others, but the clericals remained aloof and the mantle was plainly a misfit.

Conditions in Mexico are not to be improved by a coup d'etat, successful or unsuccessful. They are to be improved, if at all, by popular education and giving the government a broader basis, under civilian rather than military control. This, apparently, was not any part of the "plan of Hermosillo," which looked to a continuation of the regime of military dictorships. It was a part of the announced program of Gen. Calles and his successor, President Portes Gil; hence the revolt did not deserve to succeed and there will be general satisfaction, on this side of the line, over its collapse.

To the credit of Gen. Jose Gonzalo Escobar, generalissimo of the rebel forces, it must be said that he, at least, is not yet among the refugees. He has announced the purpose of fighting it out in the Sonora mountains, and guerilla warfare there as the last phase of the revolt is to be expected. It would be more satisfactory all around if Gen. Escobar gave up this determination and slid quietly into Arizona also, even at the loss of some face. Under certain circumstances a fight to the last ditch becomes ridiculous.

SLAYING MISSIONARIES

It is painful to note the revival of the old Boxer feeling against the missionaries in China. Recent Hankow cables tell of the slaying of three Catholic clergymen near Chansgasha, in the province of Hunan. The Nationalists and the Wuhan faction have been battling in this region for some time. Nearly a month ago missionaries in service there were warned to flee the country. It is evident that the brave members of the missionary band in Hunan paid little or no heed to the warning, despite the fact that a Catholic chapel in that part of the province was burned recently.

It has been nearly three years since there was a very serious outbreak against the missionaries in China. In June, 1926, several belonging to different Catholic and Protestant orders were slain, and little was done by the government in the way of indemnity though the incidental property destruction amounted to many thousands of dollars. None of the murderers was brought to justice. The idea at that time was that China did not want the missionaries in its territory, and if they entered it they did so at their own risk.

There are more than 1,500,000 native Christians in China, and the China-for-Christ movement is going forward with a tremendous stride, being backed by the Young Men's Christian Association and other religious organizations. Many of these converts are derisively referred to by the Chinese and foreigners as "rice Christians"—people who have professed Christianity for material gain. The epithet is an old one, and it may have some truth in it, but what is to be said of the hundreds of Chinese Christians who were so strong in the faith that rather than give it up they calmly permitted themselves to be martyred by the Boxers in 1900, and of those others who since that time have suffered all sorts of hardships at the hands of their fanatical countrymen because of their profession of Christianity?

Often we hear skeptics at home say the missionaries have no business in China, and are doing no good there. Lowell once wrote of such people: "When they can find a place ten miles square on this globe where the gospel of Christ has not gone and cleared the way and laid the foundation and made decency and security possible it will then be in order for the skeptical ones to move thither and there ventilate their views."

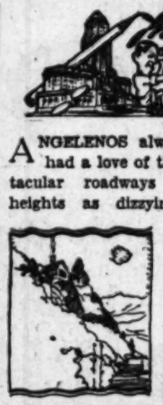
Christianity is going forward in China despite such outrages against the missionaries as have been reported from Hunan and despite all the sneers of the home and foreign skeptics.

How many stars can you see?—no, no, not when you faw down, go boom—but on any clear night, with a naked eye? Scientists allege 20,000, but they add that during the past three decades, 50,000 twinklers have been located through photographs of the heavens.

W. B. J.

LEE SIDE O'LA

By Lee Shippey



ANGELENOS always seem to have had a love of the hills and spectacular roadways leading up to heights as dizzying as could be reached. When Mt. Washington used to be a three-hour drive away from Los Angeles instead of a lovely part of it, comparatively "close in," from which men in motor cars can reach their downtown offices in twenty minutes, cable cars like those which now climb Mt. Lowe or Angel's Flight took people up to it and many handsome homes were built there. The building in which Swamis now consent to swap the invaluable wisdom of the East for the valueless dollars of America, we are told, then was a hotel to which the elite of Los Angeles went for week-end outings.

Certainly Mt. Washington is a beautiful spot. One may drive far away and see nothing more inspiring than the views from that hilltop. And a good many famous people love it.

Mission Garden, "a garden with a mission," is the center in which many of these people meet. It is a place which has an almost religious atmosphere, created by the mission architecture and the old mission cross and bell and the almost cloistral quietude of the Vale of Silence, but it is an outdoor temple of art. Jay Wellington, the founder, calls it a cultural art center, and his "disciples" call him an idealist, poet, dramatist, artist and actor, and his physique and manner suggest that he does not despise the joys of living. The mission of the garden, Wellington says, is inspiration, and the informal gatherings before the fireplace in the guest house, the pageants in the amphitheater, the shrines one comes on in the grounds, all are designed for spiritual appeal.



Sometimes we think it makes people more artistic to live on a hilltop. Perhaps it's because they can look down on so much of both good and bad that they can choose the best. But certain it is that when one comes on a house perched on the brow of a cliff or the crest of a high hill it is almost certain to be a place of art and beauty, whether it be simple or ornate, the abode of rich or modest folk. On Museum Hill, above Southwest Museum, we came on a little house in ambush—so hidden by hedge and foliage and flowers that only the birds and the sunshine could find it, and they couldn't have found it had they been passing along the road. We knew it must be the retreat of some one who had reason to hide out from the public—somebody like a colyumist. And sometimes we are psychic. It was the home of Dr. Ralph Power, the radio editor. A tiny place, but certainly compact of artistic originality.

An Eye-rie

On the very crest of that hill is the home of Mrs. Helen Lukens Gaut, who writes poetry and things. It is by no means a mansion, but it is the pleasantest and most brightening house we have been in in quite a while. It's mostly windows, and every window looks out on a view which makes you take long breaths and wish you could give some adequate idea of things like that on paper.



Furniture au Naturel

That little house is so bright inside as to have an air of gayety, yet most of the furniture is ancient carved Chinese stuff which might look in place in an oriental palace. Mrs. Gaut's father was the naturalist and scientist for whom Mt. Lukens was named, and he collected many odd pieces. One is a chair which, it is said, was grown by a native of Korea, who began to train a gingko tree in its youth and in twenty years had trained it to grow into such a shape that the chair was formed by it. Mrs. Gaut doubts that there is another chair like it anywhere.

No Nature Faking

The Times' headline, "Tiger Folds His Wings," stirs H. E. B. to ribald jest. "I've seen an elephant pack his trunk and a horse fly," he chirps, "but never knew tigers had feathers."

That headline referred to the Tammany tiger, suggesting it had put off its angel make-up and reverted to type. And we can assure H. E. B. that tiger is pretty well feathered.

Favorite Possessions

"All voice and breathing defects positively restored in fifteen lessons" advertises a teacher of "public speakers, talking-picture and radio artists." And C. B., Jr., who sends us the catalog with the unconscious humor ringed, wants to know why we should pay money for having defects restored.



Well, lots of us value our defects very highly.

MAY DAY

May Day began away back in the misty past as a heathen custom to suggest to Nature to hurry up and produce. Civilization has gradually taken over the idea, cleansed it and given us one of our purest festivals.

The Bolshevists of Europe have squatted down upon it for their bombings and burnings. Just why the children's day with its May pole and flowers should be desecrated to crash and kill is one of the dark and bloody secrets. Possibly garlands of roses make good camouflage.

America has a way of redeeming every holiday for service. Many are coming to think that the best way to keep Thanksgiving Day alive is to dedicate it to a living issue. Coming near Armistice Day, the whole month of November is being appropriated by the peace propagandists.

Many of our great charities have completely sold themselves to Santa Claus. And instead of a holiday of selfish enjoyment, the birthday of the Man of Galilee is becoming a time of peculiar helpfulness. Christmas is taking a new place in the calendar.

Easter has been rededicated and men and women are flocking toward the sunrise. Offerings are poured out lavishly that the same hope may gild all the peaks of all the earth.

Even the Glorious Fourth is having a hard time maintaining its Independence along the old lines. Children so soon forget the sacrifices of the fathers. So statesmen seers are tying it up with other great movements of national life. New goals are flung into the future or new devotion of this generation.

And now May Day has been chosen as Child's Health Day by a no less illustrious efficiency expert than Herbert Hoover. The anniversary is to be worked over into a national play day. Better play for better health is the slogan of the movement.

The President's Child Bill of Rights focalizes all activities. He wants no child in America to be without—proper birth conditions, hygienic surroundings, proper nourishment, prompt and efficient medical care, instruction in the laws of health and sanitation, the birthright of a sound mind in a sound body, and an opportunity for self-expression of the best within.

It is unnecessary to say that the May pole acquires a new dignity at once. The especial pet of girls' schools, it becomes the universal rallying point of all healthy, happy, youngsters all over the country. A ribbon of opportunity runs out to every boy and girl in the republic.

ANOTHER BIRD

According to the cables a Vienna aviator not only kept his glider aloft for more than three and a half hours, but managed to gain an altitude of more than 6800 feet. This is a wonderful showing for a craft that carries no power and is still heavier than air. Wait till all our sailors get air-minded and see what happens.

FLIES AND FLAUNTS THE FLAG

The owners of the Leviathan hold that it is not subject to the Constitution of the United States on the high seas, notwithstanding that it flies the American flag. The vessel sails dry and returns wet.

When trouble comes, however, it will claim protection by the Navy. If a dispute arise over any maritime matter, it will show no sluggishness in seeking the aid of Uncle Sam. Indeed, it will insist that it is his ward. If a foreign power take any advantage of it, it will demand that good American red blood be shed in its defense.

Maritime law to the contrary notwithstanding, the view of the average common-sense American is that wherever the Stars and Stripes fly, that is American soil for the time being. If it be without the jurisdiction of our Constitution, then it is also without the reach of its help in time of trouble.

As long as the Constitution is good for defense, it ought to be good for obedience. Travelers do not want drunken railways. Autoists do not want drunken automobiles. Manufacturers do not prefer drunken shops.

No American ship should be allowed to fly the flag and flaunt the flag at the same time.



THE ROBIN

By James J. Montague

The cut worm and the beetle,
The aphis and the slug,
Stroll safe and sound all day around
The garden I have dug.
The robin in the elm tree
His lyric solo chants
The while they feed with avid greed
Upon my tender plants.
The earth worm spends long hours
Of stern unwearying toil
To turn the loam about my home
To rich and fertile soil.
The robin swiftly notes him,
Swoops downward like a shot
And my poor friend has met his end—
Devoured upon the spot.
Far better might the robin
His beak and claws employ
The hungry slugs and evil bugs
To capture and destroy,
Instead of constituting
Himself the morjal foe
Of harmless worms whose twists and turns
But help my garden grow.
But when, just after sunset
He perches on a bough
And, clear and strong pours forth the song
That he is singing now,
And when a distant robin
His thrilling lay repeats
For all of me, he can make free
With all the worms he eats.

(Copyright, 1929, by the Bell Syndicate, Inc.)



SOME REFLECTIONS

BY J. A. GRAVES

For some years past an effort has been made by our civic authorities to establish a Civic Center for our great and growing city. In pursuance of this effort our new City Hall has been built in its present location. The Hall of Records and the Hall of Justice are near by. The United States government already has a building at the corner of Temple and Main streets, opposite the City Hall, and other Federal buildings and the new county Courthouse will be built in the same neighborhood.

In face of the express desire on the part of our city to establish this Civic Center, the Federal Reserve Bank of San Francisco, without consulting its Los Angeles stockholders, viz: all the banks in Los Angeles, bought a location for a new Federal bank building at Tenth and Olive streets, this in spite of the fact that I. B. Newton, the Federal Reserve agent, is a Los Angeles man and was undoubtedly familiar with the desires of the people here. The location selected for the Federal Reserve Bank building is fully a mile and a quarter from the now established Civic Center. In the name of common sense, why should this building not have been located near the other public buildings of the city and county? Had Los Angeles been consulted, a location near the Civic Center would have been unanimously chosen. Either the Natick House site or the Nadeau Hotel site would have been an admirable place for this bank building and would have cost less, size considered, than the Tenth-and-Olive-streets location, which is to be decreased in size by the widening of Tenth street. Queer things, past the understanding of ordinary mortals, happen in this world of ours. The location of the Federal Reserve Bank Building at Tenth and Olive streets is one of them.

• • •

The law governing the parole of prisoners sentenced either for life or a term of years, should be amended so as to prevent the parole board from paroling anyone bearing a life sentence. Louise L. Peete committed a most dastardly murder in Los Angeles of her employer, Jacob C. Denton, and buried his body in a cellar. Detected, she was tried and, owing to the sickly sentimentality of the jury, was not hanged as she should have been, but received a sentence of confinement in San Quentin for life. If her sentence means anything it means imprisonment for life. No body of men should be empowered to alter this sentence and turn this criminal loose again. After the murder was committed and before she was apprehended, I saw her sitting in the lobby of the Farmers' and Merchants' Bank. Her appearance was repulsive in the extreme. Her countenance bore all the evidences of criminality. I said to myself, after looking at her, "Here is Denton's murderess." Within a week she was arrested. The people of Los Angeles county should rise en masse and oppose the parole of this red-handed murderess.

I do not even know the names of those who compose the Parole Board. Politics may control actions as they are politically appointed. Whoever they are, they should smother all feelings of mercy or pity when it comes to dealing with hardened criminals who have, in a most outrageous manner, violated our laws. I am not up on criminal law procedure. If objection to the death penalty is not a sufficient excuse to dismiss a prospective juror in a murder trial, it should be. One wonders why it is that our Federal courts get a better class of jurymen than our State courts. Federal jurors very often convict where State jurors, on the same evidence, would acquit. Of course everybody knows that there are men and women, ne'er-do-wells, who become professional jurymen. They are anxious to be called for the sake of fees which will be paid to them. Naturally, such persons will prevaricate when being examined as jurors for the sake of being accepted. I should think that in time our public prosecutors would get wise to all of them. In view of the possible parole of Mrs. Peete, let everybody work for a modification of our parole laws. Clara Phillips, another murderess sentenced from Los Angeles county, who should also have been hanged, will probably be up for parole in due time.

From all signs going around, I am of the opinion that our union-labor sympathizer and supporter, Gov. Young, will shortly pardon Mooney, the convicted bomb slayer of San Francisco. Such action would equal the outrage of paroling either the Peete or Phillips convict.

• • •

The Pacific Electric Railway Company is taking up old and laying new rails in front of my house in Alhambra. The work is being done entirely by Mexican laborers directed by a Mexican foreman. I have watched these men at work for some days with considerable interest. They were quiet in their actions, industrious, active, attentive to their work, and seemed to know what to do and how and when to do it. I would say that they were exceedingly efficient. On every steam railroad in California the section men are all Mexicans. In the Imperial Valley the melon and vegetable and cotton crops are all planted, tilled and gathered by Mexican labor. Nearly all of our oranges are picked by them. There are not enough white laborers in the country to take the places of these men. Our railroads on this coast originally were built by Chinese labor. They could not have been built without them. There were not enough white laborers on the coast to have done the work. White labor is otherwise employed in driving trucks and automobiles, selling and delivering merchandise. White laborers do not have to and have no inclination to seek such manual labor and such labor as is required in the hot Imperial Valley. In face of these facts, labor-union agitators are warmly, even strenuously, advocating the exclusion of all Mexican laborers from the United States.

These agitators do not stop to consider what the effect would be on the nation at large. White men, on account of climatic conditions, are not suited for the work in Imperial Valley, now done by Mexicans. Mexican labor is gradually being used in all of the Western and Middle States and in some of the Southern States. We do not believe the American people, submissive as they have been to union-labor dictation in the past, are going to submit to the exclusion, even in part, of Mexican labor.

• • •

The past history of Los Angeles and its vicinity is pretty well known to all of us. We all realize what has been accomplished here since the Southern Pacific Railroad came to us in 1875 and 1876. It gave us a means of marketing our products. It advertised us to the world and made the Santa Fe and Western Pacific possibilities. Possibly all of us do not fully realize what is going on in the country by way of improvements. A man would have to spend half of his time in an automobile to keep posted on building operations and street improvement work. The man is not living who can paint the picture of what this section will be in another twenty-five years. J. D. Lynch, who, for a number of years, edited the Los Angeles Herald back in the 70's, was an enthusiastic believer in the future of Southern California. Occasionally he would break out editorially in rapturous prophecies as to our future development. I wish some paper would occasionally reproduce some of his editorials, simply to show not only that his predictions have been fulfilled, but far surpassed. He frequently announced that every acre of land in the San Gabriel Valley would be worth a thousand dollars. Could he come back to us for a day, he would be amazed at the fact that much of this land is bringing as high as $25,000 per acre, in acreage lots, for building purposes. He would be more than astonished at what has been done in the building of homes in every section of the county in the past few years. Let the reader close his eyes and try to picture to himself what this country will be in another quarter of a century. Before doing so, he should read Baron Munchausen for inspiration.

• • •

One Robert H. Fuller, who claims that he was a boyhood companion and afterwards associated in business with James Fiske, Jr., has written a book entitled, "Jubilee Jim," being the life of Jim Fiske. His story bears the earmarks of truth. He is vouched for by Charles Evans Hughes, who made him his private secretary when he was elected Governor of New York. If he correctly gives the deals engineered by Fiske, Jay Gould, Cornelius Vanderbilt and Daniel Drew, all the promoters who have since operated in America were mere pikers when compared with them. In reading this story, one must remember that a million dollars in Fiske's day was about ten times as big as a million dollars is today, so when these men pulled off deals which netted them in some instances as high as $50,000,000, they were traveling fast. Lewis and his confederates in Julian Petroleum should have had this book before them when they were operating. They might have made more money and come out of the sorry mess with better reputations than they did. Any sucker who thinks he can get rich playing the stock market will always run up against a "Jubilee Jim," who will skin him.

HECKLING

Heckling is coming back, if recent heckles observed in a Chicago meeting are indicative. Though the heckler represents the audience versus the speaker, presumably, he has been repressed in America by the audience itself. Rarely can he survive the cries of "Put him out!" that greet his first remarks. America never has wanted hecklers.

A native good nature that tries to save the speaker humiliation is one reason. A demand for the whole show without interruption is another. The audience comes for a show that the speaker will produce, why have it ruined? An interest in presentation more than in discussion is another reason. In any case, the heckler is prohibited.

But heckling may come back. The customs of open forum, the bug club, the soap-box debate, where heckling is part of the technique of catching public interest, are becoming more general. Whether Americans are temperamentally able to heckle well and moderately may be a question. But experimental heckling will do no harm.—[Chicago Tribune.

Plants From African Jungle

There has been recently received at Yale University a large number of the most curious trees and other plants which has ever been unpacked in this country. The material was gathered by a special expedition sent out for this purpose under Prof. G. Proctor Cooper for the forestry school of the university. The expedition is still operating in Liberia, although the head of the party has been incapacitated by a severe attack of fever contracted in the jungle. One of the leading tire manufacturing companies is co-operating with the Yale authorities and a great deal of land is being cleared for rubber cultivation. Among the specimens received was a "milk tree," the wood of which when cut, yields a liquid remarkably like milk.

PEN POINTS



How did primitive man relieve his feelings when there were no doors to slam?

Class feeling is the nice thrill you get when your flivver creeps past a big car on a hill.

Reform is very difficult. Crime hasn't improved any since the better class engaged in it.

There are just two kinds of boys: normal ones, and those who don't enjoy destroying things.



A man thinks it poor sport to shoot a bird on the ground, but a woman will capture a 45-year-old widower.

People aren't such a bad lot. Nearly always the fool driver who kills a child says he is sorry.

If all the automobiles were placed end to end, a lot of jaywalkers would try to squeeze between them.

"If I quit her," the youth moans, "it will break her heart." That matrimony becomes a penalty for vanity.

Americanism: Boasting that you are "just as good as anybody;" joining a crowd that blocks traffic to watch some celebrity enter a hotel.

The two classes in Wall Street now are the bulls and the bears.

Rheumatism doesn't really affect bone. Who ever heard of rheumatism of the head?

Human nature is the same everywhere, and the soda jerker in a crossroads general store feels vastly superior to the yokel who lives four miles out.



You can say one thing for home brew. It gives the bathtub something to do between Saturdays.

It is estimated that eighty thousand of population contains eighty-seven young hopefuls whose parents think their work just like Gale's.

There's just so much of everything; and with Congress in session, perhaps there will be less wind elsewhere.

Perhaps Nature knows her stuff. Dieting to get thin makes the foolish ones easy prey to germs, and the sensible survive to preserve the race.

Why waste sympathy if corn money costs 20 per cent? The crap shooter gives 50 per cent to one who stakes him.

Correct this sentence: "I have a big date tonight," said daughter, "and not a single pimple has appeared on my face."

Those who travel incognito should be careful not to strip their gears.

Health is wealth; but, nevertheless, it isn't what makes the doctors rich.

RIPPLING RHYMES by Walt Mason

POSTAGE STAMPS

Our Uncle Sam has learned some things while busy years have spread their wings and chased themselves away; we now him now commercialize the little fads of harmless guys, and make the business pay. The postage stamps he used to sell performed their mission very well but never knew a change; the same old stamps, year after year, would on our valued mail appear, no models new and strange. So stamp collectors had to send to countries at the planet's end, if they'd have something new, if they would have their minds at peace they had to send away to Greece, to far-off Timbuctu. Then Uncle Sam at last awoke, and said, "To all these nutty folk demand a frequent change, I'll give them new stamps every week. Then they'll no longer have to send abroad for models strange." And now there are new stamps for sale until it uses all our kale to buy them all, by jings; old Uncle Sam commemorates the birthdays of our sovereign States, and fifty other things. He's printing stamps to honor gents who were mixed up in great events a hundred years ago; he's printing stamps that blooming fast the poor collector stands aghast as he digs up the dough. There'll be a stamp full soon, I ween, in honor of Daniel Green, who first conceived the plane; there'll be a stamp for old John L., who used to maulеys wildly well, and one to ished Jake Kilrain. When I was our Uncle Sam broke loose with stamps on any old excuse, I thought I'd buy them all; but he kept up so swift a pace I couldn't keep my assets straight; I'm backed against the wall.

(Copyright, 1929, by The George Matthew Adams Service)

Meteor's Fast Trip

What is said to be the most brilliant meteor ever seen and probably the largest ever observed in flight was that of August 16, which traversed Europe from England to Italy at thirty miles a second.

Lowi
HERO OF THE DAY
PROHIBITION ENFORCEMENT CLAMPED
LEWIS
EDWARDS HURLS TRIBE TRIUMP
Yittmen Held to Five Hits
Seattle Southpaw
Indians Swat Winning Run
Over in Ninth Inning
Defeat Shoves Sheiks Back
Into Second Division
BY BOB RAY
Hollywood's "hitless wonderers" yesterday at Wrigley Field, where they took a 5-to-4 jolt on the chin from the lowly Seattle Indians in the second opener.
JIM EDWARDS
Jim Edwards, the lanky left-hander from Mississippi, who in great form and it was a southpaw shoots the turned the Sheiks from wonders to wonderers — the home guard
spending most of the afternoon wondering why they couldn't many hits.
Edwards limited the hopeful Hollywooders to five safeties and would have held the Stars' score down less than three runs but for a first inning, when his mates failed to give him support.
The Indians got only seven hits off the combined efforts of George Halleron and Dick McCabe, but three of these swats were bunched in the ninth inning to put over the two winning runs that broke a 3-to-3 deadlock. McCabe replaced Holtzman in the seventh and was charged with the defeat.
Yesterday's defeat bounced the Stars back into the second division, which they had gained last Sunday for the first time this season by clapping the Seals for a couple
(Continued on Page 2, Column
Du
"Two Stores
today's the day
Trout and
Opens To
Ready? Your ta
equipment's all "up
Your Fish
DYAS specializes
years—in boots fo
choice here of:
Felt-soled wading
Rubber-soled wad
Anderson Feathe
ported—guarantee
5 to 12—22.50.
And remember yo
boot hose, a fav
3.00 and 3.50.
fishing infor
free maps at
At the Log Cabin, i
may secure resort inf
without charge. Ge
at DYAS.
DYAS CO.—BOTH STOR
SEVENTH AT OLIVE

Lowly Seattle Indians Humble Hollywood, 5-3



SPORTS
Los Angeles Times



WEDNESDAY MORNING, MAY 1, 1929. C

LEWIS GRAPPLES STECHER FOR CHANCE AT TITLE

EDWARDS HURLS TRIBE TRIUMPH

Fitmen Held to Five Hits by Seattle Southpaw

Indians Swat Winning Runs Over in Ninth Inning

Defeat Shoves Sheiks Back Into Second Division

BY BOB RAY

Hollywood's "hitless wonders" met the "hitless wonderers" yesterday at Wrigley Field, where they took a 5-to-3 jolt on the chin from the lowly Seattle Indians in the series opener. Big Jim Edwards, the lanky left-hander from Mississippi, was in great form and it was his southpaw shoots that turned the Sheiks from wonders to wonderers — the home guards spending most of the afternoon wondering why they couldn't get any hits.


JIM EDWARDS

Edwards limited the hopeful Hollywooders to five safeties and would have held the Stars' score down to less than three runs but for a bad fifth inning, when his mates refused to give him support.

The Indians got only seven hits off the combined efforts of George Holleron and Dick McCabe, but three of those swats were bunched in the ninth inning to put over the two winning runs that broke a 2-to-3 deadlock. McCabe replaced Holleron in the seventh and was charged with the defeat.

Yesterday's defeat bounced the Stars back into the second division, which they had gained last Sunday for the first time this season by dooping the Seals for a couple of

(Continued on Page 2, Column 5)

La Barba Bout Not Rated Title Go

NEW YORK, April 30. (AP)—The New York State Athletic Commission, at its meeting today, declined to designate the Kid Chocolate-Fidel La Barba bout as a bantamweight championship engagement, but hinted broadly that the winner could gain recognition as 118-pound king if all title requirements were met. The commission ordered the boxers to weigh in on May 21 at the bantamweight limit and let "matters take their course."

CUBS DEFEATED BY REDS, 5-4

Rally in Ninth Gives Cincy Baseball Victory

CINCINNATI, April 30. (AP)—The Cincinnati Reds took a 5-to-4 victory from the Chicago Cubs here today, staging a ninth - inning rally which brought them two runs and the game.


ROGERS HORNSBY

Jakie May and Sheriff Blake staged a mound duel that threatened to force the game into extra innings but the war clubs came into action in the last two frames and the Reds took the edge of a see-saw battle.

Rogers Hornsby poled out a home run in the eighth inning to start the Cubs rally and break their

(Continued on Page 2, Column 6)

HESS SURPRISE VICTOR IN RING

Zorilla Loses Decision in Go at Olympic Arena

Ocean Park Boy Rallies to Capture Verdict

Pilkington Wins Nod in Dull Semifinal Bout

BY PAUL LOWRY

Goldie Hess, the Ocean Park boy, is a big shot in the Bay district this morning. He beat Santiago Zorilla in one of the biggest upsets of the year at the Olympic last night—beat him by a furious rally in the tenth round that had the crowd howling wildly for Referee Benny Whitman to give the nod to Goldie.


GOLDIE HESS

The Hon. Whitman obliged and the crowd emitted a roar of pleasure. Goldie's beach friends rushed for the ring to grasp his hand and pat him on the back. It resembled the old-time receptions the newsies used to give Mushy Callahan when the junior welter king was climbing the fistic ladder.

Hess threw left and right-hand punches with reckless abandon in the last round, and enough of them landed to wipe out the margin that Zorilla had piled up in the eighth and ninth rounds.

The winner found a left hook with a right swing his best weapons, and he reached his target with telling effect, particularly in the third and tenth rounds.

The bout was Hess' first main event in the Olympic and his second start there. His first was a special event about a month ago. Victory over Zorilla, a topnotcher among the featherweights, means a lot to Hess and he can command attention now that he never enjoyed before.

LACKS TOP FORM

Zorilla is still far from the form that he displayed before his trip to Panama last summer, and his two recent fights—the one with Morgan last month and the Hess scrap—indicate he needs considerable work on the range.

Jackie Pilkington, a newcomer from New York, won the other ten-rounder of the evening from Pedro Amador. It was a dull bout that several times drew a barrage of foot stamping from the galleries.

Lorenzo Sizon, the Filipino boy from the navy, was fast of foot and hand and eye, but he lacked the experience of Huerta Evans, and Evans dragged down the decision.

The victor was rocking Sizon's head badly with a left hook in the final spasm, and the Filipino was a pretty tired boy at the close. His face was well marked by the Evans gloves.

GREAT CLASH

Two redheads—one white, the other black—met in one of the four-round preliminaries. It was a great clash of color with the black boy emerging on top as the result of a knockout in the fourth round. A right to the stomach sent William

(Continued on page 4, Column 7)

The Strangler's Headlock - *By Salvador Baguez*



YANKS WIN OUT IN TENTH, 10-9

Heimach Wins Own Contest With Hot Double

NEW YORK, April 30. (AP)—The Washington Senators waged a hard uphill fight against the Yankees here today, but the world's champions managed to win in the tenth by 10 to 9. Each team called upon three pitchers and Fred Heimach, last of the Yankee defenders, won his own game in the tenth with a hot double, which ripped through Goslin's hands, permitting Durocher to score.


LOU GEHRIG

The shortstop had opened the inning with a pass and had advanced on a sacrifice.

Washington outhit the Yankees by 17 to 13, but had fifteen men left on base. The tenth was the only inning in which the Senators failed to gain the paths.

Lou Gehrig hit the big blow for the Hugmen, a home run in the

(Continued on Page 2, Column 4)

SPRINTERS ON EVEN TERMS

Little to Choose Between Borah and Wykoff in Race Over Coliseum Track Saturday

BY BRAVEN DYER

Picking the winner of Saturday's race between Charley Borah and Frank Wykoff is no easy task. The two sprint stars have performed so sensationally of late that it's hard to figure how either can be defeated. They are champions with a champion's class and rating one over the other is more a matter of guesswork than anything else.

Borah's assets may be summed up as follows: Experience gained through much competition, an exceptionally fast finish and splendid physical condition. Wykoff has the edge in the following: Youth, which should give him more reserve; a tremendously fast start, and the knowledge that victory will stamp him as the country's leading sprinter. Some may argue that


FRANK WYKOFF

Frank is already that, and perhaps he is, but a win over Borah will settle the matter for the time being.

NOT SO MUCH

When you get right down to it the edge which Borah has in experience probably doesn't amount to much. Likewise, Wykoff's youth won't be the asset it was against Charley Paddock last year for Borah is far from being old.

Borah has done more running than Wykoff, this being Charley's fourth year of varsity competition. But Wykoff has met his share of good sprinters, his recent Olympic Games competition being as tough as any he could be called upon to face. Certainly, Frank wasn't bothered at all by the thought of Paddock's lengthy career.

Wykoff's victory over Paddock wouldn't mean so much if it were not for the fact that Frank equaled the world's record for 100 meters at the time. We know now that Paddock was pretty well washed up, but you can't get away from the fact that Wykoff tied the world's record and then went on to trim the nation's best in the finals at Boston.

Borah met Paddock in 1926 and the margin between them in a 95-10s. race was so slight that a lot of folks still believe Borah won. The margin between Wykoff and Paddock was a good yard, but that

(Continued on Page 4, Column 3)

GAVUZZI AGAIN HEADS PARADE

Italian Athlete First Among Pyle Derby Runners

MILLER (Mo.) April 30. (AP)—Pete Gavuzzi, Italian speed king of Southampton, Eng., led the plodding pilgrims of C. C. Pyle's transcontinental jaunt into their daily control point today to check up his second consecutive win.


PETER GAVUZZI

He ran the 33.7 miles from Springfield, Mo., to Miller in 4h. 15m. 10s., increasing his lead over Johnny Salo, Passaic (N. J.) policeman, to 3h. 52m. 55s.

Salo finished in a tie with Paul Simpson of Burlington, N. C., today for sixth place. Sam Richman, New York, was second in 4h. 25m. 15s.

Herbert Hedeman of New York was third, Giusto Umek, Italy, fourth, and Philip Granville of Hamilton, Ont., was fifth.

Pete Gavuzzi, England	197:12:27
John Salo, Passaic, N. J.	201:50:27
Ed Gardner, Seattle	209:00:55
Giusto Umek, Italy	215:14:21
Paul Simpson, Burlington, N. C.	222:17:43
Sam Richman, New York	223:14:13
Phillip Granville, Hamilton, Ont.	228:38:20
M. B. McNamara, Australia	246:10:07
Harry Abramowitz, New York	257:00:07
Herbert Hedeman, New York	261:11:40
Mike Joyce, Cleveland	273:45:09
Erwin Hardine, Santa Rosa, Cal.	290:59:48
Guy Shields, Pitcher, Okla.	292:41:40
Jesse Dalzell, Springfield, Mo.	297:22:10
H. A. Harrison, Sullivan, Mo.	300:56:42

SHADE GETS UNLUCKY BREAK

BUENOS AIRES, April 30. (AP)—Dave Shade, American middleweight, and Kid Charol of Cuba, fought twelve rounds to a draw here tonight. The official decision drew a storm of boos from ringside spectators, who seemed to think Shade had won by a wide margin. Shade was the aggressor throughout and had the Cuban in distress several times.

DANIEL LONG, FORMER SEAL MANAGER, KILLED

SAUSALITO, April 30. (AP)—Daniel Long, identified by railroad men as the former manager of the San Francisco baseball club and more recently a scout for the Chicago White Sox, was crushed to death tonight beneath the wheels of a Northwestern Pacific interurban electric train as he was about to board it en route home.

Identification of Long was made complete by Jimmy Byrne, former White Sox catcher, who was a passenger on the same train, but was not aware of the presence of his old friend until after the accident.

Known to baseball fans along the Pacific Coast as "Danny," Long managed the San Francisco club during 1909 and 1910 and saw his team win one pennant.

As a baseball scout he was given credit for finding Hal Chase and Willie Kamm who went to the big leagues from the Coast at fancy prices.

Long is survived by a widow.

Long, accompanied by a neighbor, Joseph Clark, attempted to board the electric train as it was pulling out of the station. Clark succeeded in "making" the train. Long fell under the wheels.

The inquest will probably be held about the middle of next week.

LOMELLI LOSES BOUT

PORTLAND (Or.) April 30. (AP)—Eddie Thomas, 130 pounds, Bellingham, Wash., won a six-round bout from Leo Lomelli, 131 1-4, Los Angeles, here tonight.

CALLAHAN TO DEFEND TITLE LATE THIS MONTH IN BUFFALO

Jack Kearns, manager for Mushy Callahan, junior welterweight champion, announced yesterday that he had accepted terms for a title match in Buffalo, N. Y., late in May, between Callahan and the winner of the Jimmy Goodrich-Buck Lawless fight, which is being staged in the eastern city next week. Kearns said he closed with Charley Murray, Buffalo boxing promoter, who also made an offer for a middleweight championship match between Mickey Walker, also managed by Kearns, and Osk Till, of Buffalo. Murray offered $75,000 for Walker's defense of his title in June, Kearns revealed.

FANS HONOR MOREING

SACRAMENTO, April 30. (AP)—Representatives of all the baseball clubs in the Pacific Coast League and hundreds of friends of the late Charles Moreing, today paid tribute to the baseball club owner. An impressive funeral service was in charge of Sacramento Lodge No. 6 of the Elks.

Hundreds of floral wreaths testified to the esteem in which Moreing was held. Following services at the home, interment was made in the family plot in the rural cemetery at Stockton.

There was no game between Los Angeles and Sacramento on account of Moreing's funeral. A doubleheader is scheduled for Saturday.

Schmeling on Way Back to America

HAMBURG, April 30. (AP)—Max Schmeling, who was cheered by thousands of German boxing fans on his arrival here some weeks ago from a sensational pugilistic campaign in the United States, left so quietly on the S.S. Reliance today that he was practically unnoticed. His destination is Montreal, where he has an appointment with William F. Carey, president of Madison Square Garden, to talk over the possibility of a fight with the Spaniard, Paulino Uscudun, in New York, June 27.

BASEBALL STANDINGS

PACIFIC COAST LEAGUE

	W.	L.	Pct.
Missions	21	10	.709
LOS ANGELES	19	15	.559
Oakland	18	17	.514
San Francisco	18	17	.514
HOLLYWOOD	14	14	.500
Sacramento	17	18	.486
Portland	13	16	.448
Seattle	8	21	.275

Yesterday's Results

Seattle, 5; HOLLYWOOD, 2.

LOS ANGELES-Sacramento postponed.

San Francisco, 2; Oakland, 1.

Missions, 6; Portland, 1.

AMERICAN LEAGUE

	W.	L.	P. c.
St. Louis	10	3	.667
Philadelphia	7	4	.636
New York	6	4	.600
Chicago	6	5	.500
Boston	4	5	.444
Detroit	4	6	.400
Cleveland	3	6	.333
Washington	3	7	.300

Yesterday's Results

New York, 10; Washington, 9 (10 innings.)

Boston, 4; Philadelphia, 1.

Chicago, 9; Cleveland, 4.

St. Louis, 8; Detroit, 5.

Games Today

Detroit at Chicago.

St. Louis at Cleveland.

Washington at New York.

Philadelphia at Boston.

NATIONAL LEAGUE

	W.	L.	P. c.
Boston	7	2	.778
Chicago	7	3	.700
St. Louis	7	5	.583
New York	6	5	.500
Cincinnati	5	7	.417
Philadelphia	4	6	.400
Pittsburgh	4	7	.364
Brooklyn	4	7	.364

Yesterday's Results

Boston, 14; Philadelphia, 12.

Brooklyn, 2; New York, 0.

Cincinnati, 5; Chicago, 4.

Pittsburgh-St. Louis postponed, rain.

Games Today

New York at Brooklyn.

(Continued on Page 4, Column 2)

RIVALS CLASH IN OLYMPIC GO

Scissors Hold Expert and Old Rival Meet

Headlock Artist in Form for Gruelling Tilt

Tonight's Winner May Face Sonnenberg Here

BY RALPH HUSTON

The bulging arms of "Strangler" Ed Lewis, and the long-vise-like legs of Joe Stecher, both long famous in American wrestling annals, hold the mat spotlight of the country tonight in the feature attraction of Lou Daro's Olympic program.


LOU DARO

Whenever either Lewis or Stecher climbs into a ring it's an occasion for much enthusiasm on the part of the man fans, but whenever they face each other—and tonight makes the sixth time—a young riot ensues.

Five times in championship matches these old masters have grappled, and honors are even. Twice, when Stecher was champion, Lewis removed the crown with victories. Twice Stecher won when there was no title at stake. And once they wrestled to a draw.

BOTH ON WAY

Now they are both on the up trail. Stecher lost his crown to Lewis and Lewis dropped it to Sonnenberg. The two ex-champions are gunning for a chance at the title-holder. Both are acknowledged topnotchers, and the outstanding challengers. Their bout tonight is likely to decide who will get the title chance, for Promoter Lou Daro has been broadcasting vociferously anent a championship clash to be held in the local ball park between tonight's victor and Sonnenberg.

Consequently tonight's affair is likely to be a vicious struggle from the start. Both grapplers are confident they can "take" Sonnenberg with fore or less ease, and figure tonight's affair is really the big match on the program. It will be Stecher's scissors against Lewis's headlocks, and the first man to hang on his favorite hold is likely to be the winner.

Stecher is rather a drab sort of a performer, but there is no smarter wrestler in the game. The Kansas giant is in the

(Continued on Page 2, Column 6)

333.1 METERS KHJ 900 KILOCYCLES

The SAFETY

Afforded by the new Cadillacs and La Salles cannot be duplicated in any other cars because of the exclusive

Syncro-Mesh Transmission, Duplex 4-Wheel Brakes & Shatter-proof Security Plate Glass

OPEN . . . EVENINGS DON LEE SEVENTH AT BIXEL

California Distributor Cadillac & La Salle Motor Cars

491.5 METERS KFRC 610 KILOCYCLES

Dyas

"Two Stores to Serve You"



Trout and Bass Season Opens Today, May 1st

Ready? Your tackle's in shape. Your equipment's all "up to snuff," but what about

Your Fishing Boots

DYAS specializes—has been specializing for years—in boots for the fisherman. Your choice here of:

Felt-soled wading shoes, 12.50
Rubber-soled wading shoes, 3.50.

Anderson Featherweight wading pants—imported—guaranteed waterproof—all sizes from 5 to 12—22.50.

And remember your boot hose. "Red top" wool boot hose, a favorite with many fishermen—3.00 and 3.50. Other wool hose, 1.00.

fishing information and free maps at DYAS

At the Log Cabin, in either DYAS store, you may secure resort information and fishing maps without charge. Get your fishing license here at DYAS.

DYAS CO.—BOTH STORES—LOWER STREET FLOOR

SEVENTH AT OLIVE HOLLYWOOD AT VINE

Dazzy Vance Blanks Giants With Three Hits as Brooklyn Captures 2-to-0 Duel

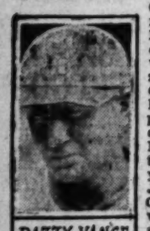
BROWNS UPSET DETROIT AGAIN

Four Home Runs Feature of 6-to-5 St. Louis Win

League-Leading Braves Cop Slugfest from Phils

Ed Morris Pitches Red Sox to 4-to-1 Triumph

BROOKLYN, April 30. (AP)—Lured by the magnificence that is the right arm of Arthur C. Vance, 20,000 Flatbush folk gathered at Ebbets Field today to sit by while the dazzler made the Giants dance at his bidding. The premier pitcher of the National League let down the aspiring young men of John J. McGraw with three very small hits, appropriately scattered, and one Brooklyn flurry netted the home team enough edge for a 2-to-0 victory.


DAZZY VANCE

Bill Walker gave the runless Robins just four hits, but three of these were bunched in the fifth for the two Brooklyn markers.

Gilbert's double with the bases filled, swung the tide in Vance's favor, and he protected his margin with mastery. The dazzler fanned six.

Babe Herman was put out of the game in the fifth for arguing over a called third strike. Score:

NEW YORK	AB	H	O	A
Welsh,lf	3	0	1	0
Stengel,3b	3	0	1	2
Ellerbe,m,3b	1	0	0	0
Ott,rf	4	0	0	0
Terry,1b	4	0	10	2
Jackson,ss	3	0	1	2
Roush,cf	3	0	1	0
Hogan,c	3	0	7	0
Walker,p	3	0	0	0
Crawford,x	1	0	0	0
Henry,p	0	0	0	0
Totals	30	0	3	24

BROOKLYN	AB	H	O	A
Brassler,lf	3	0	1	0
Stewart,3b	3	0	1	1
Herman,rf	3	0	0	0
Frederick,cf	3	0	0	0
Dullen,ef-rf	3	1	0	0
Bonnette,1b	2	0	7	0
Flowers,2b	2	1	3	0
Porterfield,ss	3	0	1	3
Deberry,c	3	0	7	0
Vance,p	3	0	0	1
Totals	27	4	27	4

x—Batted for Walker in 8th.

SCORE BY INNINGS

New York	0 0 0 0 0 0 0 0 0—0
Brooklyn	0 0 0 0 2 0 0 0 x—2

SUMMARY

Error—Reese. Runs batted in—Gilbert, 2. Two-base hits—Gilbert, 2. Double play—Jackson to Reese to Terry. Left on base—New York, 3; Brooklyn, 3. Bases on balls—Off Vance, 2; Walker, 4. Struck out—By Vance, 6; Walker, 2. Hits batted—Off Walker, 3 in 7 innings; Henry, 1, in 1. Hit by pitcher—Welsh. Losing pitcher—Walker. Umpires—Hart, Stark and Rigler. Time of game—1h. 55m.

BROWNS BEST

DETROIT, April 30. (AP)—For the third successive day the St. Louis Browns trod rough shod over the Detroit Tigers, winning a game in which four home runs played a prominent part, 6 to 5. The circuit clouts were registered by Blue and Kress for St. Louis and Schuble and McManus in the Tiger periods.

Dan Howley used two pitchers, Ogden and Collins. Ogden was yanked in the fourth after McManus doubled and scored on Schuble's homer, which bounced over the fence from the top of the scoreboard. Yde's downfall followed three singles and a double in the third and Stoner was pulled for a pinch batsman in the eighth.

ST. LOUIS	AB	H	O	A
Blue,lb	5	4	10	0
O'Rourke,3b	6	1	1	1
Manush,lf	5	1	4	0
Schulte,cf	5	2	2	0
Kress,ss	4	2	0	2
M'G'wn,rf	4	2	0	2
Melillo,2b	4	1	2	2
Schang,c	4	0	2	3
Ogden,p	1	0	0	0
Collins,p	2	0	0	3
Totals	37	13	27	11

DETROIT	AB	H	O	A
Johnson,lf	4	1	3	0
Rice,cf	3	1	4	0
Gehr'ger,2b	3	1	4	4
Heim'n,rf	3	0	1	0
Alex'der,1b	4	1	12	1
McM'us,3b	3	0	1	2
Phillips,c	3	0	3	0
Schuble,ss	3	2	2	2
Rich'son,ss	1	0	0	2
Yde,p	1	1	0	0
Stoner,p	0	0	0	0
Smith,p	0	0	0	0
Peth'rill,s	1	0	0	0
Shea,ss	1	0	0	0
Totals	36	10	27	12

x—Batted for Schuble in 9th.
xx—Batted for Stoner in 8th.

St. Louis	1 0 4 0 0 1 0 0 0—6
Detroit	0 0 0 0 0 0 0 0 2—2

Errors—Johnson, Stoner. Runs batted in—Gehringer, Blue, Yde, Manush, Schulte, 2; McGowan, Schuble, McManus, 2. Two-base hits—McManus, Alexander. Home runs—Blue, Schuble. Stolen base—McManus. Sacrifice hits—McGowan. Double plays—Schuble to Gehringer; Stoner to Gehringer to Alexander. Left on base—St. Louis, 7; Detroit, 8. Bases on balls—Off Ogden, 1; Yde, 1; Collins, 4; Smith, 1. Struck out—By Ogden, 1; Smith, 2; Collins, 1; Stoner, 1. Hits batted—Off Ogden, 5 in 3 innings; Collins, 3 in 5 2-3; Yde, 6 in 2 (none out in 3rd); Stoner, 5 in 3; Smith, 1 in 1. Winning pitcher—Collins. Losing pitcher—Yde. Umpires—Nallin, Dineen and Geisel. Time of game—2h. 32m.

BRAVES ON TOP

PHILADELPHIA, April 30. (AP)—In a free-swinging hard-batting game here today Boston defeated the Philadelphia Nationals, 14 to 12. The Braves bunched hits against some bad pitching in three innings, grabbing eight runs in the seventh inning.

Priberg, Lerian and Davis made home runs for the Phillies and Delaney and Harper hit homers for the Braves. The Phillies used four pitchers and Boston three. Score:

BOSTON	AB	H	O	A
J.Smith,cf	4	1	3	0
Cuyler,rf	4	1	2	0
Sisler,1b	5	1	10	0
Harper,lf	3	2	2	0
Bell,3b	5	1	1	2
Mueller,rf	3	1	1	0
M'nville,ss	4	1	1	4
Taylor,c	4	0	4	0
Brandt,p	0	0	0	0
Delaney,p	2	1	0	0
Wells,p	0	0	0	0
Clark,cf	2	1	0	0
Totals	37	10	27	7

PHILADELPHIA	AB	H	O	A
T'mpse,2b	4	1	6	2
Cissell,ss	4	1	2	3
Peel,cf	4	1	2	0
White'y,3b	3	1	1	3
Hurst,1b	4	1	12	0
Priberg,rf	4	2	2	0
Klein,lf	4	1	3	0
Lerian,c	4	2	3	0
McGraw,p	0	0	0	0
Roy,p	2	1	0	1
Wilson,p	0	0	0	0
Sweet'd,p	2	1	0	1
Davis,x	1	1	0	0
Totals	41	14	27	10

x—Batted for Sweetland in 9th.

SCORE BY INNINGS

Boston	0 4 0 2 0 0 8 0 0—14
Philadelphia	0 1 6 1 0 0 1 1 2—12

SUMMARY

Errors—J. Smith, Delaney, Whitey. Runs batted in—Mueller, Taylor, 2; J. Smith, Priberg, 6; Peel, Lerian, 2; Whitney, Delaney, 2; Maranville, 2; Clark, 2; Maguire, 2; Harper, 2; Davis, Hurst. Two-base hits—Priberg, Sisler, Taylor. Home runs—Priberg, Delaney, Harper, Lerian, Davis. Sacrifice hits—Maranville, Lerian, Whitney, Hurst, Taylor, Sisler. Double plays—Hurst to Priberg to Hurst; Priberg to Thompson to Hurst; Maranville to Maguire to Sisler; Maranville to Sisler. Left on base—Boston, 9; Philadelphia, 14. Bases on balls—Off McGraw, 2; Brandt, 1; Willoughby, 2; Delaney, 5; Sweetland, 1. Struck out—By McGraw, 1; Brandt, 1; Roy, 1; Delaney, 3. Hits batted—Off McGraw, 5 in 2 innings (none out in 3rd); Willoughby, 1 in 1-3; Sweetland, 5 in 2 2-3; Delaney, 12 in 6 1-3; Wells, 1 in 2-3. Hit by pitcher—By Roy (Mueller); by Sweetland (Harper). Passed ball—Lerian. Winning pitcher—Delaney. Losing pitcher—Willoughby. Umpires—Pirman, Reardon and McCormick. Time of game—2h. 41m.

MORRIS STARS

BOSTON, April 30. (AP)—Behind the four-hit pitching of Ed Morris, the Red Sox stopped the rampaging Athletics, 4 to 1, today.

The visitors' only run was Al Simmon's home run into the right-field bleachers in the fourth inning. Todt drove for the circuit off Earnshaw in the sixth after Taitt had singled. Three fast double plays helped the Red Sox. Score:

PHILADELPHIA	AB	H	O	A
Bishop,2b	4	0	3	0
Haas,cf	3	0	4	0
Cochrane,c	3	0	4	1
Simmons,lf	4	1	2	0
Kale,3b	3	0	1	2
Foxx,1b	3	0	8	0
Miller,rf	3	0	4	0
Dykes,ss	3	0	1	2
Earnshaw,p	1	0	0	0
Summa,x	1	0	0	0
Shores,p	0	0	0	0
Totals	28	1	27	5

BOSTON	AB	H	O	A
Reith'r,cf	4	1	3	0
Byrne,ss	4	0	2	3
Carrit'r,rf	4	1	2	0
Taitt,rf	4	1	0	0
Todt,3b	4	1	1	3
Regan,lb	4	0	9	1
Reeves,2b	4	0	2	3
Todt,lb	3	1	7	1
Spring,c	3	0	3	0
Morris,p	3	0	0	2
Totals	30	4	29	17

x—Batted for Earnshaw in 8th.

SCORE BY INNINGS

Philadelphia	0 0 0 1 0 0 0 0 0—1
Boston	0 1 1 0 0 0 0 2 x—4

SUMMARY

Error—Regan. Runs batted in—Simmons, Todt, 2; Regan, Reith'reek. Two-base hit—Regan. Home runs—Simmons, Todt. Double plays—Bishop, Todt to Rhyne to Todt; Regan to Rhyne to Todt; Morris to Regan to Todt. Left on base—Philadelphia, 3; Boston, 6. Bases on balls—Off Earnshaw, 3; Morris, 3. Struck out—By Earnshaw, 3; Morris, 3. Hits batted—Off Earnshaw, 9 in 4 innings; Shores, none in 1. Hit by pitcher—By Earnshaw, Reeves. Losing pitcher—Earnshaw. Umpires—Van Graflan, Connolly and McGowan. Time of game—1h. 31m.

CHISOX COP

CHICAGO, April 30. (AP)—A little of almost everything in baseball was paraded by the White Sox today as they grabbed their fourth straight from Cleveland, 8 to 4.

Bill Kamm officially opened the hidden ball season in the seventh inning when he cut short an Indian rally by touching out Jamieson after the Indian slugger had reached third during a double play. Hodapp batted for Willis Hudlin to open the inning and singled to right. He went to second on Jamieson's single and attempted to score as Cissell threw out Lind. He was run down between third and the plate, the putout going to Kamm who hid the ball. When the excitement died down Jamieson led off third and Kamm put the ball on him.

Bob Weiland, Sox recruit left-hander, started and went well until the seventh, when he was replaced by Dugan, another rookie southpaw. Score:

CLEVELAND	AB	H	O	A
Jam'son,lf	4	1	1	0
Lind,2b	4	0	2	3
Averill,cf	4	0	1	0
Sewell,ss	4	0	1	3
Fonseca,1b	4	0	9	0
Morgan,rf	3	0	1	0
Gardner,3b	3	0	1	2
Sewell,c	3	0	3	0
Hudlin,p	0	0	0	0
Harder,p	0	0	0	0
Miljus,p	0	0	0	0
Hodapp,x	1	0	0	0
Hartley,s	0	0	0	0
Totals	32	1	27	10

CHICAGO	AB	H	O	A
Metzler,rf	4	0	1	0
Kerr,2b	4	0	2	3
Kamm,3b	4	1	0	2
Dugey,1b	4	0	9	0
Hoffman,cf	4	0	3	0
Watw'g,rf	4	0	0	0
Fields,ss	3	0	2	3
Cissell,ss	0	0	0	0
Crouse,c	3	0	4	0
Weiland,p	2	0	0	1
Dugan,p	1	0	0	0
Totals	38	1	27	15

x—Batted for Hudlin in 7th.
xx—Batted for Miljus in 9th.

Cleveland	0 2 1 0 0 0 0 0 1—4
Chicago	2 3 0 0 0 0 0 3 x—8

Errors—Gardner, Cissell. Runs batted in—Gardner, 2; Averill, Hartley, Dugey, 2; Hoffman, Kerr, Meizler, Kamm, 2. Two-base hits—Sewell, Jamieson, Dugey, Hoffman. Three-base hit—Dugey. Home runs—Kamm, Averill. Stolen bases—Averill, Fonseca. Sacrifice hits—Kerr, Hoffman. Double plays—Cissell to Dugey; Cissell to Dugey to Kamm. Left on base—Cleveland, 7; Chicago, 9. Bases on balls—Off Hudlin, 2; Weiland, 3; Dugan, 1; Harder, 1; Miljus, 1. Struck out—By Hudlin, 2; Weiland, 2; Dugan, 1. Hits batted—Off Hudlin, 12 in 6 innings; Harder, 1 in 1-3 (none out in 7th); Miljus, 1 in 2-3; Weiland, 6 in 6; Dugan, 3 in 3. Winning pitcher—Weiland. Losing pitcher—Hudlin. Umpires—Owens, Ormsby and Campbell. Time of game—2h. 3m.

REDS DEFEAT BRUINS, 5-4

(Continued from First Page)

scoreless past. Wilson followed with one into the sun that was good for three bases when Horace Ford lost it. Wilson scored on a single.

CHICAGO	AB	H	O	A
English,ss	4	2	1	7
Sheely,3b	4	0	2	1
Cuyler,rf	3	0	2	0
Hornsby,2b	4	2	2	3
Wilson,cf	4	1	2	0
Steph'n,lf	3	1	1	0
Grimm,1b	4	1	13	0
Angley,c	3	0	7	0
Blake,p	3	0	0	1
Totals	32	8	25	20

CINCINNATI	AB	H	O	A
Zitzma'n,lf	4	2	1	0
Critz,2b	3	1	2	4
Walker,rf	4	1	1	0
Allen,cf	4	1	4	0
Keller,1b	4	1	12	0
Dressen,3b	3	0	2	0
Ford,ss	3	0	4	5
Purdy,c	3	0	3	0
Swanson,t	0	0	0	0
Gooch,c	0	0	2	0
Lucas,t	0	0	0	0
Pittenger,r	0	0	0	0
May,p	1	0	0	2
Stripp,i	0	0	0	0
Totals	31	9	27	11

x—One out when winning run scored.
r—Batted for Ford in 9th.
s—Ran for Purdy in 9th.
t—Batted for Gooch in 9th.
i—Ran for Lucas in 9th.
y—Batted for May in 9th.

Chicago	0 0 0 0 0 0 0 3 2—5
Cincinnati	0 0 0 1 0 0 0 0 2—3

Errors—English, Zitzmann. Runs batted in—Hornsby, Stephenson, Wilson, Grimm, Walker, Stripp, Critz. Two-base hits—Allen, Wilson, Grimm, Walker. Three-base hits—Keller, Wilson. Home runs—Hornsby. Stolen base—Critz. Sacrifice hits—Cuyler, Walker, Zitzmann. Double play—Ford to Keller; Critz to Ford to Keller; Ford to Critz to Keller; Hornsby to Grimm. Left on base—Chicago, 7; Cincinnati, 8. Bases on balls—Off Blake, 2; May, 2. Struck out—By Blake, 3; May, 2. Wild pitch—Blake. Passed ball—Angley. Umpires—Klem, Magerkurth and Jorda. Time of game—1h. 31m.

YANKS WIN OUT IN TENTH, 10-9

(Continued from First Page)

third with Combs and Ruth on base. It was his third homer.

The Senators tied the score at 9 to 9 with a five-run rally in the seventh, the only round this season in which they have been able to score more than twice.

WASHINGTON	AB	H	O	A
Myer,2b	6	2	3	0
Rice,rf	6	3	2	0
Goslin,lf	4	3	2	0
Judge,1b	5	1	10	0
Wel.cf	4	1	3	0
Cronin,ss	4	1	3	2
Hayes,2b	4	0	2	3
Stewart,2b	2	0	0	2
Spencer,c	3	0	7	0
Tate,c	2	0	0	0
Braxton,p	2	0	0	0
Brown,p	1	0	0	1
Barnes,x	1	0	1	0
Liska,p	2	1	0	0
Totals	49	17	28	13

NEW YORK	AB	H	O	A
Combs,cf	4	2	1	0
Koenig,ss	5	1	2	4
Ruth,rf	5	3	1	0
Gehrig,1b	5	2	13	1
Meusel,lf	4	1	2	0
Lazzeri,2b	3	1	3	3
D'rocher,ss	4	0	1	3
Jorgens,c	4	0	4	1
Dicker,c	0	0	0	0
Zachary,p	2	0	0	2
Moore,p	0	0	0	0
Heimach,p	2	1	0	2
Totals	39	13	30	15

y—One out when winning run scored.
x—Batted for Brown in 7th.

Washington	0 0 5 2 0 1 5 0 0—9
New York	0 0 0 4 1 0 0 0 5 1—10

Errors—Myer, Cronin, Koenig, 2; Lazzeri, Gehrig. Runs batted in—Koenig, Goslin, 3; Gehrig, 4; Zachary, 2; Rice, West, Heimach. Two-base hit—Heimach. Home runs—Goslin, Gehrig. Stolen bases—Ruth, 2; Durocher, West. Dicker. Sacrifice hits—Zachary, Dicker. Double plays—Cronin, unassisted; Lazzeri to Gehrig to Dicker. Left on base—New York, 7; Washington, 15. Bases on balls—Off Zachary, 2; Moore, 1; Heimach, 2; Braxton, 2; Brown, 1; Liska, 1. Struck out—By Zachary, 3; Braxton, 2; Brown, 1; Hits batted—Off Braxton, 9 in 4 innings; Liska, 2 in 3 1-3; Brown, 2 in 2; Zachary, 1 in 5 2-3; Moore, 2 in 1-3 (none out in 9th); Heimach, 4 in 4. Wild pitch—Zachary. Winning pitcher—Heimach. Losing pitcher—Liska. Umpires—Hildebrand, Guthrie and Moriarty. Time of game—2h. 50m.

BELMONT LOSES TO HARDING BALL CLUB

Despite the fact that the Belmont Hilltoppers outhit the league-leading Harding nine, 10-8, yesterday at Belmont, the Warriors defeated Sid Witherow's nine, 6-1. Yesterday's win was the fourth straight victory for Harding, who are now in undisputed possession of first place in the Minor City League.

HARDING	AB	H	O	A
Evans,cf	4	1	3	0
Clark,2b	4	1	2	1
Ortiz'ga,3	3	0	0	4
Smith,c	3	0	7	1
Wood,1b	3	1	10	0
Shay,3b	4	1	1	2
R'bertson,lf	4	1	2	0
Curtis,rf	4	0	0	0
Sanaway,c	4	0	10	1
Totals	43	6	27	10

BELMONT	AB	H	O	A
Pellano,cf	3	1	0	0
White,rf	4	1	0	0
Frank'h,lb	4	3	11	0
Suarez,2b	4	0	1	4
Mut'r,ss	4	2	2	0
Leach,l	4	0	1	0
Haight,c	4	0	7	0
Olivas,ss	3	0	2	3
M'Kenzie,p	2	0	0	2
Barton,3b	2	0	0	2
L.Fra'ch,x	1	0	0	0
Salazar,s	1	0	0	0
Totals	36	10	27	13

x—Batted for Leach in 9th.
s—Batted for McKenzie in 9th.

Harding	0 0 5 0 0 0 1 0 x—6
Base hits	0 0 2 1 0 2 0 1 x—6
Belmont	0 0 0 0 0 0 0 1 0—1
Base hits	1 1 0 0 3 2 2 1 0—10

Errors—Montez, 4; Olivas, Clark. Struck out—By McKenzie, 7; Snider, 10. Bases on balls—Off McKenzie, 1; Snider, 1. Stolen base—M. Frankovitch. Three-base hit—Snider, Clark. Two-base hits—Montez, Pellano, Snider. Sacrifice hit—Snider. Double play—Snider to Wood.

Jack Dempsey Hurls Defi at Caplin

NEW YORK, April 30. (Exclusive)—Jack Dempsey today issued a statement denouncing Hymie Caplin, manager of Al Singer, featherweight title contender, as having deliberately run out of the match he promised between Singer and Kid Chocolate.

"Caplin is afraid to let Singer fight Chocolate," said Dempsey. "Caplin said he would sign if I got Chocolate. When I made good my part of the agreement he went into his dugout for three days and emerged with the statement that he had signed with Madison Square Garden with the stipulation that Singer could weigh 130 to Chocolate's 124 pounds."

EDWARDS HURLS TRIBE TRIUMPH

Vittmen Held to Five Hits by Seattle Southpaw

Indians Swat Winning Runs Over in Ninth Inning

Defeat Shoves Sheiks Back Into Second Division

(Continued from First Page)

victories. The Sheiks had expected to do a lot more climbing this week at the expense of the lowly Indians, who apparently have a season's lease on the cellar, but the Tribesmen evidently have other ideas about this series.

GAMBOLEERS FOOLED, TOO

However, the Stars weren't the only ones to suffer yesterday. The gallant gamboleers were giving 2-to-1 odds against Seattle, which goes to prove that you can't tell what will happen in baseball. Yesterday's win was the eighth in five weeks for Seattle, but the Indians wouldn't play the set-up role for the Sheiks.

Fred Muller started the Indians off in front with a home run over the left-field wall, but from then until the seventh Hollerson had them smoking pipes of peace on the scoreless reservation.

The Stars got two runs in their half of the first, errors by Cox and Eckhardt aiding the cause of the Vittmen. Dud Lee fanned to open the first but Cox missed the ball and lost track of it when it bounced off his knee back toward the stands. Before Taylor, the first sacker, could retrieve the ball, Lee had ambled to second, which is getting about all that's possible out of a strikeout. Mike Maloney then singled to left and Eckardt fumbled the ball. Lee scoring and Mike making second. Knothe threw out Green, whom the Stars used in left field yesterday. Carlyle beat out an infield tap to Muller that put Maloney on third. Maloney scored when Rehg forced Carlyle at second. Rehg stole second but Heath grounded out to Taylor to end the round.

Hollerson and Edwards turned the boys back without a sign of a run until the Seattle seventh, which saw the young Hollywood hurler batted to the showers. Eckhardt walked for a starter, but Taylor skied to Carlyle, Chick Ellsworth hammered a double off the left-field fence that scored Eckhardt from first. When Cox followed with a single to center that scored Ellsworth and put the Indians a run in front, Vitt sent in McCabe. Edwards bunted Cox to second, but McCabe disposed of Muller on a loft to Carlyle for the third out.

STARS KNOT COUNT

The Stars tied it up in their half of the seventh. Rehg singled infield to Knothe and was sacrificed to second by Heath. Leo Ostenberg replaced Rollings, but before he could do anything Rehg stole third. Ostenberg then singled to center and Rehg romped home. Cook forced Ostenberg, but went to second when Muller's throw for a double-play went into the stands. McCabe grounded to Taylor to leave Cookie stranded on second.

Edwards walked Lee and Green in the eighth, but retired Carlyle and Rehg to prevent any scoring.

Eckhardt opened the Seattle ninth with a double to left center that Green almost caught, but couldn't hang onto after a long run. Olney batted for Taylor and singled over second to bring Eckhardt over the plate. Ellsworth sacrificed and Cox drew a walk. Edwards forced Cox at second, Olney taking third. Muller followed with a solid single that brought Olney home with an extra winning run.

Heath got a lucky double over Knothe's head to begin the ninth for Hollywood, but Ostenberg, Shellenback and Sypher, the latter two pinch-hitters, were easy outs, so that was that. Score:

SEATTLE	AB	H	O	A
Muller,2b	4	2	1	4
Knothe,3b	3	0	1	2
Wade,cf	4	0	2	0
Barnes,rf	4	0	3	0
Rakh'rd,lf	4	0	2	0
Taylor,1b	3	0	8	1
E'worth,ss	3	2	1	4
Cox,c	3	0	4	0
Edwards,p	2	0	1	1
Olney,1b	3	1	0	0
Totals	31	7	27	11

HOLLYWOOD	AB	H	O	A
Lee,ss	3	1	2	4
Maloney,2b	3	1	2	3
Green,lf	3	0	2	0
Carlyle,cf	4	1	4	0
Rehg,rf	4	1	4	0
Heath,1b	3	2	9	1
Rollins,3b	2	1	1	4
Cook,c	2	0	4	0
Hollers'n,p	3	0	0	1
McCabe,p	1	0	0	0
Ostenberg,3b	1	0	0	0
Shellen'k,x	1	0	0	0
Sypher,s	0	0	0	0
Totals	33	6	27	13

x—Batted for Cook in 9th.
z—Batted for McCabe in 9th.

Seattle	1 0 0 0 0 0 0 0 0—1
Base hits	1 0 0 0 1 0 1 0 0—3
Hollywood	2 0 0 0 0 0 0 0 1—3
Base hits	2 0 0 0 0 1 0 0 1—4

Errors—Muller, Eckhardt, Cox, Heath. Innings pitched—By Hollerson, 6 1-3. Charge defeat to McCabe. Hits batted—Off Hollerson, 4. Runs scored—Off Hollerson, 3. Runs responsible for—Hollerson, 2; Edwards, 1; McCabe, 0. Struck out—By Hollerson, 2; Edwards, 4. Bases on balls—Off Hollerson, 2; Edwards, 3; McCabe, 1. Hit by pitched ball—Cox, by Hollerson. Stolen bases—Rehg. Home run—Muller. Two-base hits—Ellsworth, Eckhardt, Heath. Sacrifice hits—Edwards, 2; Heath, Ellsworth. Runs batted in—Muller, 2; Rehg, Ellsworth, Cox, Ostenberg, Olney. Double play—Lee to Maloney to Heath. Passed ball—Cox. Time of game—1h. 46m. Umpires—Genshlea and Powell.

Foul Tips

Oscar Vitt is going to call on Hank Hulvey to try and stop the Indians in today's game. Map Collard and Kyle Graham are both available for Seattle mound duty.

• • •

The Indians and Stars will play eight games this series, a double-header being carded for Saturday. The extra game is being played to make up for the three the Stars and Tribe had rained out in Seattle.

• • •

What a wallop these Stars pack. They've made exactly fourteen hits in their last three games, and yet they won two of them.

• • •

Freddy Muller provided the daily home run at Wrigley Field yesterday. Out of thirty-five league games at Wrigley Field this season there have been home runs in all but five contests.

• • •

Cleo Carlyle made a nice running catch of Knothe's line drive in the eighth inning for the fielding feature of yesterday's tilt.

• • •

Bill Klepper, president of the Indians, is around showing the drawings for Seattle's new ball park, which is to be started next month. Klepper ought to spend his money for some new players and get himself a good team before he starts even thinking of a new baseball plant.

• • •

The players and fans stood with bowed heads for thirty seconds in the seventh inning in final tribute to Charles Moreing, part owner of the Sacramento club, who was buried yesterday at Stockton.

• • •

Somebody connected with the Hollywood club must be pretty stubborn to keep Mike Maloney in the line-up when Ostenberg, a much better hitter, is gathering the bench. Maybe the Sheiks will have a new batting order today.

BELMONT LOSES TO HARDING BALL CLUB

Despite the fact that the Belmont Hilltoppers outhit the league-leading Harding nine, 10-8, yesterday at Belmont, the Warriors defeated Sid Witherow's nine, 6-1. Yesterday's win was the fourth straight victory for Harding, who are now in undisputed possession of first place in the Minor City League.

HARDING	AB	H	O	A
Evans,cf	4	1	3	0
Clark,2b	4	1	2	1
Ortiz'ga,3	3	0	0	4
Smith,c	3	0	7	1
Wood,1b	3	1	10	0
Shay,3b	4	1	1	2
R'bertson,lf	4	1	2	0
Curtis,rf	4	0	0	0
Sanaway,c	4	0	10	1
Totals	43	6	27	10

BELMONT	AB	H	O	A
Pellano,cf	3	1	0	0
White,rf	4	1	0	0
Frank'h,lb	4	3	11	0
Suarez,2b	4	0	1	4
Mut'r,ss	4	2	2	0
Leach,l	4	0	1	0
Haight,c	4	0	7	0
Olivas,ss	3	0	2	3
M'Kenzie,p	2	0	0	2
Barton,3b	2	0	0	2
L.Fra'ch,x	1	0	0	0
Salazar,s	1	0	0	0
Totals	36	10	27	13

x—Batted for Leach in 9th.
s—Batted for McKenzie in 9th.

Harding	0 0 5 0 0 0 1 0 x—6
Base hits	0 0 2 1 0 2 0 1 x—6
Belmont	0 0 0 0 0 0 0 1 0—1
Base hits	1 1 0 0 3 2 2 1 0—10

Errors—Montez, 4; Olivas, Clark. Struck out—By McKenzie, 7; Snider, 10. Bases on balls—Off McKenzie, 1; Snider, 1. Stolen base—M. Frankovitch. Three-base hit—Snider, Clark. Two-base hits—Montez, Pellano, Snider. Sacrifice hit—Snider. Double play—Snider to Wood.

EDWARDS HURLS TRIBE TRIUMPH

Vittmen Held to Five Hits by Seattle Southpaw

Indians Swat Winning Runs Over in Ninth Inning

Defeat Shoves Sheiks Back Into Second Division

(Continued from First Page)

victories. The Sheiks had expected to do a lot more climbing this week at the expense of the lowly Indians, who apparently have a season's lease on the cellar, but the Tribesmen evidently have other ideas about this series.

GAMBOLEERS FOOLED, TOO

However, the Stars weren't the only ones to suffer yesterday. The gallant gamboleers were giving 2-to-1 odds against Seattle, which goes to prove that you can't tell what will happen in baseball. Yesterday's win was the eighth in five weeks for Seattle, but the Indians wouldn't play the set-up role for the Sheiks.

Fred Muller started the Indians off in front with a home run over the left-field wall, but from then until the seventh Hollerson had them smoking pipes of peace on the scoreless reservation.

**The Stars got two runs in their half of the first, errors by Cox and Eckhardt aiding the cause of the Vittmen. Dud Lee fanned to open the first but Cox missed the ball and lost track of it when it bounced off his knee back toward the stands. Before Taylor, the first sacker, could retrieve the ball, Lee had ambled to second

to-0 Duel

TAKE OUT RO TOURNEY

-hole finals will be played on unday, May 19.

PIRATES TAKE GAME

San Pedro High's baseball team defeated the San Pedro Union Ice ine, 7-0, yesterday afternoon at an Pedro. Thomas of the Pirates anged out a homer, while Pateona, also of the Pirates, and Wolfe the icemen connected for triples.

	R.	H.	E.
an Pedro	7	7	0
P. Union Ice	0	4	7

Thomas and Sampson; Howe and Walker.

EXCELSIOR BEATS ORANGE

Excelsior took first place in the Orange County Baseball League esterday by turning back the Oranze High nine 3-0, in a fast game layed on the Excelsior diamond. The league leaders play host to Fullerton Friday.

	R.	H.	E.
Excelsior	3	6	1
Orange	0	4	4

Hardy and Haney; Dees and Kruger.

Olympic
GRAND at 18TH • WESTMORELAND
WRESTLING TONITE
MAIN TICKET OFFICE 739 ARCADE



o Give
to fine foreign
interested in
of these noted
are now ready
and embrace
rtment of the
ved colors.
tures.
our Measure
Outing and Sport
ousers or Knickers
and
up
ks - Linens
English TOPCOATS—$50
MS' SONS
ND SPORT CLOTHES
cific Mutual Bldg.

in
COMING
ITTEE



rs from Scotland!
shetlands. The new-
tterns. Fabrics you'd
hundred or better—
ng in
5, $65 and $75
staking, unhurried
he popular soft roll
l long trousers with
home in club house
palding's knack for
you by tailors who
very way, most un-
and $75.
SHOP
Hill Street

Southern California Anglers Turn Out for Opening Day of Trout Season

EXPERTS EXPECT PLENTY OF FISH

All But One District Opens War This Morning

Good Conditions Reported from Kern River

Many Fishers Make Trek to Big Bear Lake

The king of all fishing seasons in California opened at an hour before dawn this morning—the 1929 trout season. It will open throughout the state with but one or two exceptions, the principle exception in Inyo No. 4½ or in Mono and those counties, where it will open on May 30.

That the season is to be a better one than Californians have had in several seasons is the prediction of Pete Peterson, angling authority for the B. H. Wise Company stores, Los Angeles and Hollywood. He bases his predictions on the fact that there has been a heavier rainfall than last year, very heavy snows in the higher altitudes and the maturing of millions of baby fish, which the State Fish and Game Commission planted in the streams and lakes during the last several seasons.

• • •

Added to the vast amount of interest centered at Dyar if it is learned that Kern will be high, but fishing can be expected. Both fly and spinners should be good. The red-eyed fish are in the Kern, usually rainbows.

• • •

Good conditions are reported from the streams running what is commonly known as the Santa Barbara watershed. The Santa Ynez is in excellent condition for fly fish. Only a part of the Santa Ynez River will be open, due to streams running through private property.

• • •

The Sisquoc Creek, a tributary to the Santa Ynez, is low and ideal for the fly. Many fair-sized trout are to be taken from this stream. Seasoned and unseasoned fishermen can journey from Santa Maria Springs by trail, nine miles, or Sisquoc Hot Springs on the head waters of the famous Sespe.

• • •

Some of the best fishing in Southern California can be had on either the Upper or Lower Sespe. Many of the old timers regard the Sespe as the best fishing stream in the state. The water is clear and the flow of water the best it has been in years, due to the nearly thirty inches of rainfall in that section during last season. Bear flies are also numerous and black gnat.

• • •

The Lower Sespe is likewise clear. It is stated that many anglers will be likely to stream today from Hensley's camp.

• • •

Welcome news came from the County Board of Supervisors yesterday when it decided to take the control of the road to San Gabriel Canyon, and eliminate the toll system for two weeks, commencing today. This will allow fishermen to go and return at will up the canyon road during that period to one of Southern's best trout streams. However, those anglers who go to the San Gabriel are in for plenty of hiking.

• • •

The bass season opens today also. Bass are at Big Bear Lake and the lakes, dams and reservoirs in San Diego County.

It is stated that millions of young bass, hatched over two small lakes near Perris last year for the purpose of being available for the fishermen this year. A considerable number of course, catfish and blue gill perch were put into the lake last fall and about 100,000 trout were planted there last August.

• • •

Big Bear Lake is located in the San Bernardino Mountains, thirty-seven miles from San Bernardino, at an elevation of 6,750 feet, and is very popular with Southern California anglers. The resort concessionaires around the lake report that during the past few years they have constructed their docks in anticipation of an anticipated rush over the opening period.

• • •

Fifty trout anglers will leave Mesh (?) Paradise Trout Club today (Monday) by auto train for Iron Fork. Ted Reed and Vincent Gulick in the vicinity of the San Gabriel River. Many Southern California anglers are made arrangements to camp near the river until they catch their limits. Reports from scouts who looked over the waters of the San Gabriel have it that fish are in abundance in Big Rock.

• • •

According to the actor-owner of the resort near Palmdale, those failing to get limit in the San Gabriel can try the Mescal River which contains thousands of mammoth trout.

GARFIELD SCORES WIN OVER ROOSEVELT, 9-5

Garfield's championship bound baseball tossers won their third straight game yesterday, when they defeated Roosevelt, in a hard-fought battle, nine to five, on the Garfield diamond.

In the first inning Lupton of the Roughriders, clouted a home run with Trengo on base. A few seconds later Watts, duplicated the feat to give Roosevelt a 2-to-0 lead. Not to be outdone by his team-mates Knickerbocker, hit a homer in the fourth inning.

Mannetti, and Ruiz, of Garfield, contributed nobly to the downfall of the Roughriders by pounding out three hits apiece. Aside from a bad first inning Leo Ray pitched a masterful game allowing but four hits thereafter.

	R.	H.	E.
Garfield	9	14	3
Roosevelt	5	9	4

Leo Ray and V. Ruiz; McHenry, Curran and Lapham.

RABBIT PUNCHES

By Paul Lowry

DOBIE ON THE CARPET

THIS is the month of the year when the case of Mr. Gilmour Dobie, who used to do his football coaching on the Pacific Coast, comes up at a certain Cornell convention.

The story is that Mr. Dobie has not pleased the dear old grads with the success—or rather failure—of his football teams the past few years. In fact the showings of the Red teams have been as distressing as Mr. Dobie's invariable prophecies before any game.

Mr. Dobie is a misanthrope by nature. There is no silver lining to any cloud. They say he got his training in the same hearse factory as Gloomy Gus Henderson, the ex-U.S.C. mentor.

Mr. Dobie's material is always rotten. If the newspaper correspondents don't admit it he bristles with rage. He enters every game with eleven cripples and nothing but weaklings for substitutes.

It seems that the Dobie system has soured on the boys back Cornell way and that the dour one's scalp is due to come off at the May convention.

Regardless of the outcome of Mr. Dobie's case he should change his football outlook. Getting the credit for winning a game by miraculous work with a team of cripples and dumb-bells is old stuff.

It is a standing joke in intercollegiate football.

* * *

A MODERN SHYLOCK

IN TRYING to close a Jackie Fields-Jimmy McLarnin match, Matchmaker Hayden Wadhams of the Olympic is up against the same old bugbear that always prevailed when the baby-faced kid was fighting locally.

Pop Foster, McLarnin's manager, wants Fields to make a ridiculous weight. He mentions 142 pounds, knowing full well that Fields is now a legitimate 145-pound fighter well within the welterweight limit of 147 pounds.

This is an old trait of Foster's. He has never made a match for his boy in which Jimmy had to make weight. He haggles more over this end of a match than he does the money end.

The McLarnin-Bud Taylor matches were always hard to seal because of the limitations insisted upon by Foster.

The Fields match four years ago was never signed until Jackie agreed to make the murderous weight of 126 pounds. McLarnin knocked Fields out in the second round, but Jackie was weak as a cat when he entered the ring.

Foster has the interests of his own boy at heart to a commendable degree, but he is out of line this time.

The Fields-McLarnin match was to have been for the welterweight title which Fields holds by virtue of the ruling of the National Boxing Association and the California Athletic Commission. Twenty-eight States recognize Fields as the champion.

The championship welter limit is 147 pounds. If McLarnin aspires to the crown the best he can expect of the champion is that he scale within that figure.

Of course, another drawback to the matchmaking angle is that McLarnin is one of the biggest drawing cards in the country. He has some reason for dictation. Fields would make more out of a McLarnin match than he probably would make out of three or four other fights elsewhere.

* * *

THE DOVE OF PEACE DESCENDS

IT LOOKS as if the race-track boys below the border are more skilled in the art of warfare than the Mexican revolutionists.

While there are always a few mishaps when the rebels start a new revolution there have been none in the bloodless battle between the old and the new order at Tia Juana and Agua Caliente.

But a few weeks back it looked bad. Agua Caliente was to build a new $1,000,000 racing plant which undoubtedly would knock Sunny Jim Coffroth's Tia Juana plant off the map.

There wasn't room for two racing clubs, and Agua Caliente had the atmosphere, the trappings and the trimmings that the old place lacked.

But anyway the ballyhoo was started for a terrific battle. It was to be Coffroth, veteran of the old hoss oval at Tia Juana and founder of the $100,000 Coffroth Handicap, against the field—the Agua Caliente interests composed of Wirt Bowman, James Crofton and Baron Long.

The battle lines were drawn, and it looked like a terrific war. Coffroth had been through them before, and won. But it looked tougher this time. Bowman had the best Mexican connection. That means the drop.

But suddenly the dove of peace fluttered out of an azure Mexican sky. Coffroth went over to the enemy—or the enemy went over to him—and each took one-quarter interest of the new enterprise.

Thus ended the war. The dollar sign won the day.

* * *

ANOTHER NOTICE TO DUNDEE

INCIDENTALLY, the commission of Maryland, Joe Dundee's home State, is now on the neck of the man it recognizes as champion.

It has advised Dundee that he must defend his title by June 25. That's the match for either McLarnin or Fields to grab. The man who whips Dundee in the ring will be the recognized champion of the world.

* * *

THE "BEEG SHAW"

ALTHOUGH it seems practically impossible to beg, borrow or steal a ducat to the Lewis-Stecher 'ramlin' soiree at the Olympic tonight, Carnation Lou Daro insists that some mention should be made of his "beeg shaw."

It seems that the boys have now wrestled five times—one draw and two victories apiece. This evening's affair therefore is a sort of rubber party.

In previous meetings Stecher has always held the heavyweight title. This time neither is king. They are grappling for the right to meet the king, Dynamite Gus Sonnenberg.

That's an open-air Carnation Lou promises this summer.

BRUINS SLATED TO MEET TROJAN TOSSERS TODAY

Coach A. J. Sturzenegger's University of California at Los Angeles baseball team will have an opportunity to clinch its second successive intercollegiate city baseball championship this afternoon at 2:30 o'clock, when it meets the University of Southern California nine in the second game of a three-game series on Moore Field. The Bruins copped the first fracas of the series last Saturday from the Trojans by a 6-to-2 game on Bovard Field, and the third game will be played Saturday afternoon on Bovard Field.

The probable line-ups:

U.C.L.A.		U.S.C.
Forster, cf		Hamby, cf
Leffo, ss		Tarrhope, 3b
Stahl, 1b		Boswell, rf
Dennis, 3b		Caballero, 2b
Woodrow, lf		Stanler, lf
Smith, rf		Holmoen, 1b
Fitzgerald, 2b		Von Aspe, ss
Saffir, c		Ward, c
Graham, p		Schultz, p

VANCOUVER FACES STARS IN FINAL PUCK BATTLE

One last desperate effort to vindicate the caliber of California hockey will be made tonight by an all-stear team by all odds the strongest assembled against the Vancouver Lions in the post-season hockey classics at the Winter Garden Ice Palace. This and the fact that it will be the concluding game of the season assures plenty of excitement.

Three straight chops on the chin taken by the Hollywood Millionaires and that close 4-to-3 defeat suffered by the all-star team Monday night are slights that local hockey clansmen cannot let go unchallenged.

Total goals during the two-game series will be counted in awarding the $1000 bonus to the winning team and this alone should have all hockey players on the ice tonight striving like demons to edge out each other.

The All-Stars have a one-goal lead to overcome but they figure that with the added punch that they have gained through acquiring the services of "Big Bertha" Newell, San Francisco ace, they can catch up with the Lions and then pass them on the stretch.

Newell will have plenty of high-powered help in Leo Cook, San Francisco; Roy Worters, goal keeper for the New York Americans, voted the most valuable player to his team in professional hockey; Jim Seaborn, St. Louis; Burr Williams, Duluth; "Wolf" Peltier, Bill Phipps and "Peaches" Headley, Hollywood.

All-Stars.		Vancouver.
Worters	Goal	Jackson
Seaborn	Defense	Jervis
Newell	Defense	Arnott
Leo Cook	Center	Somers
Williams	Wing	Phillips
Peltier	Wing	Sanderson
Wells	Wing	McAdam
Headley	Spare	Dunn
Phipps	Spare	Beattie

SHERROD TAKES BOUT

MILWAUKEE (Wis.) April 30. (AP) Johnny Sherrod, 157, of Chicago, decisively outpointed Shuffle Callahan, 156 1-4, Chicago, in an eight-round, no decision bout here tonight.

SOUTHLAND TENNIS PLAY GETS UNDER WAY MONDAY

When the annual Southern California open tennis championships open Monday afternoon at the Los Angeles Tennis Club, Hollywood, the usual strong delegation of northern racket wielders will be on hand, making an effort to capture the Southland title and carry away the laurels up-State.

The two biggest invaders will be Gerald Stratford, recent Ojai men's singles winner, and holder of the Southland championship in 1927, and Johnny Doeg of Stanford University, recent State intercollegiate winner at Ojai, and eighth ranking American netter. The third visitor will be Phillip Neer, former intercollegiate national champion.

The women's singles entries include the names of Mrs. Marion Williams of La Jolla, winner of the Ojai invitational ladies' singles, and Miss Midge Gladman, Los Angeles, runner-up at Ojai. Miss Gladman is the sole hope of the locals though Gladys Patz, city champion; Helen Marlowe, Dorothy Workman, and other local aces will also be entered.

Other prominent stars to perform are Ellsworth Vines, Kieth Gledhill, Sidney Wood, Arthur Kussman, Ben Gorchakoff, Jack De Lara, Clifton Herd and Gene Warren. Alan Herrington and Lester Stoefen of the Los Angeles Athletic Club are included among the singles candidates.

The tourney is slated for a seven-day run at the tennis club starting Monday. Events include men's and women's singles and doubles and mixed doubles. Entries close Thursday night at 6 o'clock. The drawings will be made Friday night. Entries must be sent to Edward Berry at the tennis club.

Clip this Advertisement
Tops Dressed
FREE
Beverly Duro
3718 Beverly Blvd.
Auto Refinishing
Visit Our New Plant
Your Top Dressed Free With Each Oil Change

BOXING
HOLLYWOOD-LEGION STADIUM
FRIDAY NITE 8:30

BASEBALL—WRIGLEY FIELD
SEATTLE vs. HOLLYWOOD
Ladies free only on Wednesday, Thursday and Friday
Take "H" and "P" Cars to Park.
Daily 2:15
Sun. 1:30

CAMEL
CIGARETTES

WHY CAMELS ARE THE BETTER CIGARETTE

The Camel blend of choice Turkish and Domestic tobaccos has never been equaled.

This blend produces a delightful mildness and mellowness.

Camels are always uniform in quality.

You can smoke Camels freely without tiring your taste.

They do not leave a cigaretty after-taste.

Camels are a refreshing and satisfying smoke.

© 1929, R. J. Reynolds Tobacco Company, Winston-Salem, N. C.

Give yourself the pleasure of smoking a fragrant, mellow cigarette



JUST ARRIVED

IMPORTED woven SANDALS for Men



for men



for men

Open Saturday Evenings till 10

SAVE $2
Buy your imported woven sandals Now. Young's imported direct more sandals than any other retailer in America. Every new smart effect is here.

6.50!

SAVE $2
Now in All Brown... Tan and Brown... Brown and White... Black and White... White and Black... White and Brown. It is America's broadest showing.

young's SPEEDY SHOES FOR MEN
156 So. Broadway 514 So. Broadway 432 W. Eighth St. 506 W. Sixth St. 147 W. Fifth St. 528 So. Spring St. 216 W. Fourth St. 6673 Hollywood Blvd. 10 Pine Ave., Long Beach

Playground Boys Lead Olympics

SAN JOSE AND DEAL STARRING

Playground Boys Turn in High Scores

Santa Paula District Victors Are Announced

Local Playgrounds to Hold Meets This Week

BY BRAVEN DYER

Robert San Jose and Jerry Deal, two playground stars of Los Angeles Harbor, have the best scores made to date by youngsters competing in the Southern California Junior Olympic Games. San Jose and Deal were both competitors in the program last year, the latter winning the Southern California junior championship while Bob finished well up in the senior division.



In the district finals held last week at Banning Playground in Wilmington, San Jose registered the unusually high score of 623 points, while Deal won the junior division with 611.

Youngsters who are falling below these totals should not feel discouraged. Four boys will be sent to Atlantic City for the national finals and the same quartet will go to Honolulu with all expense paid. When Johnny Falcon, national senior champion, started out last year his score was nothing to brag about, in fact, it was rather the reverse. But the Azusa boy kept at it, practising diligently, and his reward was the national championship and a trip to Amsterdam.

It is well to remember that those who make such astounding totals this early in competition often fade a bit as the season progresses. This is not said to discourage San Jose and Deal, both of whom are great little athletes, but merely to indicate that constant training and application is what counts in all lines of athletic endeavor.

San Jose had fine marks in all five events. H broad-jumped 9ft. 1-2 in., threw the baseball 265ft., chinned 23 times, got 15 out of 20 in the basketball throw, and made 8 3-5s. in the 75-yard dash. The four other high scores in the senior division were Dick Carson, 550; Antisony Kordich, 467; Cecil Metzger, 419, and Jack Trishman, 407. Carson showed great possibilities, chinning 26 times and running the dash in 8 1-5s. Trishman made 16 out of 20 in the basketball throw and did 8 3-5s. in the dash.

Deal's marks were also equally high. He jumped 6ft. 11in., threw the baseball 214 ft., chinned 24 times, tossed 16 out of 20 in the basketball and ran the dash in 9s. Art Metzger was second with 390 points, Harry Reese, third, with 367; Dominick Tudor, fourth, with 374, and Leslie Esposito, fifth, with 360.

SANTA PAULA DISTRICT MEET WINNERS NAMED

Hewitt Garman of Saticoy and Bobby Powell of Isbell, finished first and second among the seniors in the Santa Paula district meet held last week. Elmer Coolidge of Briggs was the leading junior with 313 points, followed by Kenneth Halterman of Saticoy with 274. Garman's total was 365, while Powell ran up 301 points.

The division includes the following schools: Isbell of Santa Paula, Briggs of Santa Paula, Saticoy, Elisco and Santa Clara. Ray P. Teel of Santa Paula directed the meet, aided by W. K. Cobb of Ventura, George A. Bond of Santa Paula, J. W. McGinnis of Briggs, F. W. Eckstrand of Saticoy, and Elton Bowman of Santa Paula.

The four winners named above will take part in the Ventura county meet to be held at Santa Paula on May 18, next.

ANNOUNCE WINNERS AT SIMI VALLEY

The Simi Valley Union Grammar School has completed its semifinals in the Junior Olympic Games. Leroy Johnson, with 305 points, and Frank Ferrer with 253, led the seniors. Joe Brown, 226, and Agustin Sanchez, 123, were the best of the juniors. Moorpark will be the scene of the district finals, Friday, and these four winners will compete in that meet.

Frank Arico, student executive at Lawndale, reports that several promising athletes are coming to the front in the Junior Olympic Games competition. Billy Palmer, Clyde Ruggles, Sam Arico and Frank himself are numbered among the best of the boys taking part.

This being Boys' Week, youngsters of Los Angeles playgrounds will hold six district meets Saturday. Winners of these district events will take part in the city-wide finals slated for May 18, next. This big meet was first slated for the 25th, but must be held on the 18th instead. Following is the schedule of meets, with location and starting times:

South district, at Harvard Playground, 1:30 p.m.—Central, Exposition, Harvard, Manchester, Ross Snyder, Slauson, South Park, Compton.

Central district, at Downey Playground, 10 a.m.—Anahiam, Downey, Elysian, Hawley Recreation Center, Wall-street, Yale.

North district, at Arroyo Seco Playground, 1:30 p.m.—Arroyo Seco, Griffith Playground, Verdugo, Yosemite.

West district, at Poinsettia Playground, 1:30 p.m.—Echo, Poinsettia, Queen Anne, Vineyard.

East district, at Hazard Playground, 10 a.m.—Evergreen, Hazard, Pecan, Statestreet.

Bay district, at Sawtelle Playground, 1:30 p.m.—Sawtelle, Venice.

REDLANDS, April 30.—Announcement was made today of the winners in the Redlands Junior Olympic Games to compete at the county meet in San Bernardino May 18. Seniors—Victor Heath, 403 points; Edwin Burke, 280 points; Charles Davis, 254 points. Juniors—Cecil Duhithan, 339 points; Charles Patterson, 323 points; Shirley Bacon, 310 points; Lewis Wattenberger, 309 points.

Cure for Not Watching Ball



BY SOL METZGER

One of the most difficult things about the backswing is to keep the head from swaying. As the left shoulder comes around on the pivot for the drive many golfers seem to pull the head to the right. The probable reason is that they instinctively feel they cannot see the ball because of the intervening shoulder.

But the compact swinger, like Jones, looks at the ball over his left shoulder. If one will concentrate on simple things his or her golf will rapidly improve. One of these is keeping the head down. To do it look at the ball. More shots are spoiled from looking up too quickly than for any other reason.

A cure laid to the late Walter J. Travis, was to finish the stroke and then step with the right foot on the spot the ball lay when played. Now to step on this exact spot one must keep his eyes on it after the ball gets under way. If you have trouble in looking up and thus spoiling your shot, try this stunt for a round or two.

Get the idea indelibly impressed in your mind that you are going to sight your shot with your eyes. Bob MacDonald says it's a sideways glance at the top of your swing. Tomorrow—Barnes on the left knee.

To cure a habit of slicing you must first learn the cause. Sol Metzger's leaflet on "Slicing" takes up in detail the causes. Send stamped, addressed envelope to Sol Metzger, care of The Times, and request this leaflet.

BASEBALL STANDINGS

(Continued from First Page)

Boston at Philadelphia
Pittsburgh at St. Louis.
Chicago at Cincinnati.

TEXAS LEAGUE

	W.	L.	P.c.
Waco	14	7	.875
Houston	13	7	.650
Shreveport	9	7	.563
Wichita Falls	8	7	.533
Dallas	8	7	.533
Fort Worth	6	9	.400
Beaumont	4	12	.250
San Antonio	3	12	.200

Yesterday's Results

San Antonio, 3; Dallas, 2.
Waco, 8; Shreveport, 4.
Fort Worth, 7; Beaumont, 4.
Wichita Falls, 4; Houston, 3.

SOUTHERN ASSOCIATION

	W.	L.	P.c.
Birmingham	10	4	.714
New Orleans	10	4	.714
Atlanta	9	5	.643
Memphis	9	5	.643
Chattanooga	7	7	.500
Nashville	4	8	.333
Little Rock	3	10	.231
Mobile	3	11	.214

Yesterday's Results

Atlanta, 7; Mobile, 4.
Birmingham, 7; New Orleans, 4.
Others games postponed, rain.

AMERICAN ASSOCIATION

	W.	L.	P.c.
Kansas City	10	2	.833
Indianapolis	8	3	.727
Minneapolis	8	3	.615
St. Paul	7	4	.500
Columbus	7	6	.467
Toledo	4	7	.364
Louisville	4	9	.308
Milwaukee	2	9	.250

Yesterday's Results

Kansas City, 4; Toledo, 3.
Milwaukee, 16; Columbus, 10.
Indianapolis, 3; St. Paul, 1.
Minneapolis, ; Louisville, 6.

WESTERN LEAGUE

	W.	L.	P.c.
Oklahoma City	10	1	.909
Tulsa	7	3	.700
Denver	7	4	.636
Wichita	6	5	.545
Topeka	4	6	.400
Omaha	4	7	.364
Des Moines	2	7	.222
Pueblo	1	9	.100

Yesterday's Results

Oklahoma City, 13; Pueblo, 10.
Topeka, 5; Omaha, 3.
Des Moines, ; Denver, .
Denver, 6; Wichita, 1. (Called end 7th—rain.)

INTERNATIONAL LEAGUE

	W.	L.	P.c.
Rochester	6	2	.667
Baltimore	5	4	.556
Reading	5	4	.556
Toronto	5	4	.556
Jersey City	5	5	.500
Montreal	5	5	.500
Buffalo	4	5	.444
Newark	2	6	.250

Yesterday's Results

Toronto, 10; Newark, 1.
Jersey City, 5; Montreal 1.
Buffalo, 6; Reading, 2.
Rochester, 9; Baltimore, 6.

THREE-EYE LEAGUE

	W.	L.	P.c.
Quincy	3	1	.750
Terre Haute	2	1	.667
Danville	4	2	.667
Bloomington	3	2	.600
Evansville	3	2	.600
Springfield	1	2	.333
Peoria	0	3	.000
Decatur	0	4	.000

CALIFORNIA STATE LEAGUE

	W.	L.	P.c.
San Diego	14	4	.778
Bakersfield	10	8	.556
San Bernardino	9	9	.500
Orange County	3	15	.167

Yesterday's Results

No games scheduled.

ARIZONA STATE LEAGUE

	W.	L.	P.c.
Globe	9	3	.750
Miami	8	4	.667
Bisbee	6	5	.545
Tucson	6	6	.500
Mesa	3	9	.250
Phoenix	3	9	.250

Yesterday's Results

No games scheduled.

WESTERN ASSOCIATION

Muskogee, 11; Joplin, 10.
Fort Smith, 4; Shawnee, 2.
Independence, 7; Springfield, 3.

FREMONT NINE WINS

Coach Les Haserot's Fremont High baseball team scored a 4-3 win over Frank Shaeffer's Fairfax Colonials in a game held on the Pathfinders' diamond yesterday.

Tucker Stainback, erstwhile broad-jumper, allowed the Pathfinders but two scattered blows, but due to an abundance of walks and a rather disastrous third inning lost the ball game.

The score:

										R.	H.	E.
Fairfax	0	0	0	0	0	0	2	1	1	4	11	3
Fremont	1	0	3	0	0	0	0	0	0	4	3	0

VENICE RUNNERS WIN

Venice High's freshman-sophomore track-and-field team took the measure of the Inglewood babes 70-37 yesterday on the Sentinels' oval. Henshaw, of Venice annexed high-point honors with 6⅔ digits. Henshaw copped first in the quarter, tied for third in the high jump and ran the last lap on the relay.

LEGION PLANS DIAMOND LOOP

Junior Championship Will Start Shortly

District Nines to Play Off for Championship

National Title-holders to See World Series

The annual play-off for the junior baseball championship of the world, which is staged yearly under the direction of the American Legion, will get under way May 20, according to the announcements made yesterday by officials of the organization. At that time the district play-offs will begin.



Last year, the first time that California was represented in the event, Oakland won the title. This year the national champions not only will gain undying fame, but they will be guests of the two big leagues at the world's series, and Commissioner K. M. Landis will present them with wrist watches. Paul B. McNutt, National Commander of the Legion, has received a check from Landis for $50,000, a gift from the two circuits, to aid in the staging of the national play-off.

FOUR DISTRICTS

Los Angeles county comprises the seventeenth, eighteenth, nineteenth and twentieth districts. Los Angeles also is in the fourth area, and all district winners will battle for the area leadership. Area winners will play off for the State championship, and the State winners will mingle for the region title. California, Arizona and Nevada comprise the third region.

There are six regions west of the Mississippi, and six east. When all of the region championships have been decided, the western title-holders will gather in Denver for the right to meet the eastern winner. These two teams will meet in a three-game series, the first contest to take place in St. Louis, the second in Detroit, and the third, if necessary, in Chicago.

There is a movement on foot to send the California championship team, whether or not it wins the national title, to Honolulu, for a game with the Hawaiian winners, inasmuch as the island kings are not entered in the national tournament.

SPONSOR TEAMS

Each American Legion post in the country sponsors one or more teams. Ed Risdon and Ernie Bain, State athletic commissioners of the Legion, figure there will be at least 400 teams in California, with some 250 of them located in the southern section of the State.

Last year, Santa Monica won the area championship, and played off with Oakland for the State title, losing by one run. District championships are decided in a round-robin tournament. All other play-offs are eliminations, with the exception of the national title affair, which is a best two-outof-three series.

Local teams already have started working out, according to George Contreras, Los Angeles county athletic official of the legion, and practice games are being scheduled.

SPRINTERS ON EVEN TERMS

(Continued from First Page)

was two years after the race between the two Charleys.

IN FINE SHAPE

Despite the fact that he got a late start in training this year Borah is probably in better physical condition than Wykoff. Charley is older and more settled. He has had no sickness to speak of since last spring, while Wykoff almost died a few months ago and nobody knows just how strong he will prove to be when it comes to a test of speed such as Saturday's great race will be.

Dink Templeton, Stanford track coach, clocked the two runners in their respective heats at Fresno last week when each did 9 2-5s. Dink's watch is the one used by the head timer in the Olympic Games at Amsterdam last year. It figures to one-hundredth seconds. Borah's time was 9.46, or just a shade over 9 2-5s. Wykoff's was 9.67, or just a shade over 9 3-5s. Both were given 9 3-5s. by the official timers.

Wykoff's slower time may be accounted for by the fact that he looked around twice and then appeared to coast into the tape. Borah did not look around at all in his heat and did not slow down particularly at the finish.

Charley has always been noted for his terrific finish. In many races it has been this side of his running that has stood him in such good stead.

Wykoff generally gets away to a fast start. He was so far ahead of Paddock at the 50-meter mark last year that some people thought Charley was running in a different race.

WON'T BE NAPPING

Borah is no slowpoke out of his holes and will not be caught napping when the gun barks. But Wykoff has shown in the past that he had beat most of his rivals away from the post and it will be surprising if he loses this slight edge to Borah Saturday.

Ray Conger, who meets Nick Carter in the mile feature on the same program, takes another workout at the Coliseum this afternoon. Borah and Wykoff will also be on hand.

Jimmy DeMers, star L.A.A.C. javelin thrower, is said to have done 226ft. in practice yesterday.

SHIPPING NEWS

AND ACTIVITIES AT LOS ANGELES HARBOR

HARBOR TRAFFIC POINTS HIGHER

April Gains Over March and Similar 1928 Period

Total Value of All Tonnage Set at $89,429,033

Intercoastal Trade Records Largest Increase

BY WAYNE B. CAVE

Commerce in and out of Los Angeles Harbor approached a record in April, during which 2,241,813 tons of cargo crossed over the docks for a total value of $89,429,033, according to the Marine Exchange. It is a gain in value of 12 per cent over April last year and 14 per cent over March this year.

Intercoastal trade disclosed the greatest gain over a year ago, receipts advancing $4,000,000 to $25,511,766, while shipments rose from $8,330,031 to $9,927,916. Coastwise movements also increased materially, receipts being $23,254,702, against $17,238,662, while shipments were $15,000,000, compared with $13,285,724. Exports rose $800,000 to $11,025,433, while imports dropped from $9,882,056 to $3,430,220. Hawaiian receipts were up $121,000 to $571,292, while shipments slackened $80,000 to $717,713.

Lumber receipts from the Northwest continued their slow climb, totaling 107,875,000 board feet, an increase of 7,000,000 over March, and of 4,000,000 over April a year ago.

Los Angeles continued its world leadership in oil dispatch with 9,275,582 barrels during April, a drop of 700,000 barrels under March and April, last year.

An average of more than a score of commercial carriers arrived and an equal number departed daily over the month, numbering 676. Of these, 175 carried passengers, 204 general cargo, 161 oil, ninety-eight lumber and seventeen miscellaneous. American flags flew from 537, followed by British, 45; Japanese, 21; Norwegian, 18; Swedish, Dutch and German, 6 each; Danish, 5; French, 4; Mexican, 3; Panaman, 2, and Italian, 2.

FIRST RICHFIELD OIL CARGO GOING TO BRITAIN

Richfield Oil Company's regular movement of gasoline to the United Kingdom will get under way tomorrow, when the British tanker Oil Pioneer sails for the Thames with 62,000 barrels, loaded at the Pan-American terminals. The Oil Pioneer has been operating under time charter for Richfield, carrying kerosene to Shanghai for the Kwang-Wha Petroleum Company's account.

Richard Hall, export manager for Richfield, said yesterday that the light oil movements to both the United Kingdom and Orient will be maintained on regular schedules.

Pacific Coast headquarters of the United States Shipping Board, which have been maintained at San Pedro since February 1, last, will be transferred to San Francisco, effective today, it was announced yesterday by T. V. O'Connor, chairman of the Shipping Board. The only Shipping Board vessels now operating regularly in Pacific trade are the thirty freighters of the Roosevelt and Tampa Inter-Ocean fleets, which call only at Los Angeles Harbor en route to the near West.

Wilmington Boat Works have started work on a seventy-foot jibheaded cruising ketch for Lee Milbank, member of the California Yacht Club. The new yacht, from designs by Edson B. Schock, will embody many new features in her construction. A four-cylinder Eastern Standard Diesel engine will furnish auxiliary power via a silent chain drive to the stub propeller shaft.

The Luckenbach liner Harry Luckenbach, in command of Capt. Ralph McKinnon, was in yesterday from gulf ports to discharge 3000 tons of general cargo after a record run of thirteen days and fourteen hours from New Orleans. Leaving New Orleans at 6 a.m. on April 16, she had transited the Canal and was northbound in the Pacific at 10 p.m. on the 20th.

Walter McPherson, former district manager here for American Hawaiian Steamship Company, is due late this week on his first visit since he was promoted to traffic manager of the line at New York. He will be accompanied by John E. Cushing, vice-president, and Dearborn Clark, assistant traffic manager, on a tour of inspection.

Eighteen years ago, Capt. W. H. Devan was chief officer and Dick Graham, purser on the old United Fruit liner Pastores on the Atlantic. Yesterday they met for the first time since. Bevan is master of the fast fruit carrier Albion Star, while Graham, long shoreside, is terminal superintendent for Williams, Dimond & Co.

Sun, Moon and Tide



May 9 May 15 May 23 May 1

BY U. S. COAST & GEODETIC SURVEY

WEDNESDAY, MAY 1

Sun rises 5:03 a.m., sets 6:37 p.m.
Moon rises 0:55 a.m., sets 10:58 a.m.

TIDES, LOS ANGELES HARBOR

May	High.	Low.	High.	Low.	High.
1	1:17 3.9	10:15 0.5	6:06 3.4	10:18 3.2	
2	2:14 3.8	11:04 0.4	6:09 3.7	11:19 2.8	
3	3:38 3.9	11:42 0.2	6:36 3.9	-- --	
	Low.	High.	Low	High	
4	0:9 1.9	5:30 4.1	12:08 0.1	6:44 4.0	
5	0:46 1.3	6:30 4.4	12:41 0.3	7:08 3.7	
6	1:24 0.5	6:18 4.4	1:13 0.3	7:35 3.5	
7	2:07-0.2	8:03 4.4	1:48 0.6	8:04 3.3	
8	2:48-0.7	8:55 4.3	2:14 0.9	8:35 3.3	

NOTE—Tides are given in order of occurrence; first column denoting time and second column height in feet above or below mean low water. Light face type denotes a.m. tides; bold face denotes p.m.

HOLLYWOOD TRIMS VENICE

Hollywood High's strong baseball nine trimmed Venice, 4-1, yesterday afternoon on the Foothillers diamond. The Gondoliers outhit Hollywood, six hits to five.

	R.	H.	E.
Venice	1	6	3
Hollywood	4	5	1

Malloe and Donovan; Conner and Beam.

AIR MAIL SCHEDULE

Eastbound—Leaves Los Angeles, 7:35 a.m. daily, connecting at Salt Lake, 2 p.m. Mountain time, with eastern lines. Usual flight time, to Chicago, 22 hours; to New York, 32 hours. (Closing time for eastbound mail: Arcade Station, 6:30 a.m.; airport, 7:30 a.m.; Main postoffice and substations, 8:30 a.m.)

Westbound—Mail leaves Newark (N. J.) 12:15 p.m., Eastern time; arrives Chicago, 7 a.m.; arrives Salt Lake City, 10 a.m., Mountain time, second day; arrives Los Angeles, 5:35 p.m., Pacific time, second day.

Coastwise—Leave Los Angeles, 12:01 a.m. daily; arrives Bakersfield, 1:15 a.m.; Fresno, 2 a.m.; San Francisco, 5 a.m.; Medford (Or.), 9 a.m.; Portland-Vancouver, 11 a.m.; Tacoma, 1:30 p.m.; Seattle, 2 p.m. Southbound mail leaves Seattle, 11:45 p.m.; San Francisco, 1:15 p.m.; arrives Los Angeles, 6:15 p.m. (Closing time for northbound mail: Arcade Station, 10:45 p.m.; air mail boxes, 9 to 10 p.m. Usual flight time, to San Francisco, 5 hours; to Seattle, 14 hours.

SHIPPING

PASSENGER SCHEDULE
VESSELS ARRIVING

	Berth
Wednesday, May 1	
Harvard, San Francisco, 10 a.m.	158
Guatemala, New York via Havana, 9 a.m.	156
Ludwigshafen, Hamburg-Bremen-Antwerp, 8 a.m.	226E
Avalon, Avalon, 5:30 p.m.	185
Thursday, May 2—	
Harvard, San Diego, 2 p.m.	158
Yale, San Francisco, 10 a.m.	158
Griffith, Seattle via San Francisco, 8 a.m.	160
Admiral Farragut, Seattle via San Francisco, 9 a.m.	154
Emma Alexander, Seattle via San Francisco, 4 p.m.	153
Suwied, San Francisco, 8 a.m.	160
San Juan, San Francisco, 6 a.m.	86
Sinaloa, Puerto Angel and way ports, 8 a.m.	226E
Avalon, Avalon, 5:30 p.m.	185
Friday, May 3—	
Yale, San Diego, 2 p.m.	158
Harvard, San Francisco, 10 a.m.	158
Nome City, San Francisco, 4 p.m.	160
Avalon, Avalon, 5:30 p.m.	185

VESSELS SAILING

	Berth
Wednesday, May 1	
Caddopeak, Seattle via S. F., 5 p.m.	160
Harvard, San Diego, 3 p.m.	158
Guatemala, San Francisco, 5 p.m.	156
Helena, San Francisco, 5 p.m.	158
Marsodak, San Francisco, 5 p.m.	160
Avalon, Avalon, 10 a.m.	185
Thursday, May 2—	
Harvard, San Francisco, 4 p.m.	158
Yale, San Diego, 4 p.m.	158
Admiral Farragut, San Diego, 6 p.m.	154
Suwied, Norfolk-Baltimore, 3 p.m.	160
San Juan, San Francisco, 7 p.m.	86
Avalon, Avalon, 10 a.m.	185
Friday, May 3—	
Tenyo Maru, San Francisco and Orient, 2 p.m.	230A
Emma Alexander, San Diego-Ensenada, 9 p.m.	153
Yale, San Francisco, 4 p.m.	158
Sinaloa, San Francisco, 5 p.m.	226E
Avalon, Avalon, 10 a.m.	185

VESSELS IN PORT
Midnight, Tuesday, April 30

PASSENGER VESSELS

	Berth
City of Honolulu, steamer	156
Marsodak, steamer	160
Evanger, steamer (Nor.)	241
Tenyo Maru, steamer (Jap.)	230A
Caddopeak, steamer	209
Rosgen, steamer (German)	227
Avalon, steamer	185

CARGO VESSELS

	Berth
Buford, steamer	87
Atlantic, steamer	190
Canadian Observer, steamer (Br.)	151
Golden Tide, steamer	175
Albionstar, steamer (Br.)	212B
Western Knight, steamer	231
Golden State, steamer	181
Pacific Fir, steamer	232A
Arlington, steamer (Nor.)	227
Mundells, steamer	178

OIL CARRIERS

	Berth
Lincoln Ellsworth, tanker (Nor.)	97
San Ubaldo, tanker (Br.)	Anc.
China Arrow, tanker	180
Richfield, tanker	L.B.
Java Arrow, tanker	101
Paludina, tanker (Br.)	101
Oil Pioneer, tanker (Br.)	71
Vitacarbon, tanker	Anc.
William M. Rogers, tanker	Anc.
Otokia, tanker (Br.)	Anc.

LUMBER CARRIERS

	Berth
Daisy Gray, steamer	178
Santiam, steamer	167
Dorothy Wintermotte, steamer	160
Point Loma, steamer	38
Trinidad, steamer	224
Stanwood, steamer	224
Katherine Donovan, steamer	224

LOCATION OF BERTHS

Outer Harbor, 35 to 73.
San Pedro, 74 to 99.
West Basin, 101 to 149.
Wilmington, 150 to 199.
East Basin, 191 to 209.
Terminal Island, 205 to 241.
Long Beach not numbered.

RADIO REPORT

The Radio Corporation of America, in co-operation with the United States Health Service and the Seaman's Institute, will receive reports through the KSK station at Los Angeles Harbor for medical and surgical services for ships at sea.

LOS ANGELES STATION
Noon, April 29

J. L. LUCKENBACH, Los Angeles for Balboa, 810 miles south of Los Angeles.
CHILSCO, Los Angeles for Tocopilla, 945 miles south of Los Angeles.
WOODFIELD, Balboa for San Francisco, 470 miles south of San Francisco.
LANCASTER, Balboa for Los Angeles, 743 miles south of Los Angeles.
PACIFIC CEDAR, Los Angeles for Balboa, 808 miles south of Los Angeles.
CALMAR, Los Angeles for Balboa, 1230 miles south of Los Angeles.
JULIA LUCKENBACH, Los Angeles for Balboa, 1375 miles north of Balboa.
HONOMAR, Balboa for Los Angeles, 1941 miles south of Los Angeles.
FELIX TAUSSIG, Balboa for Los Angeles, 1945 miles south of Los Angeles.
SILVERSHELL, Los Angeles for Balboa, 2429 miles north of Balboa.
PHOBOS, Los Angeles for Balboa, 583 miles south of Los Angeles.
SUN, Los Angeles for Balboa, 1267 miles south of Los Angeles.
PAUL LUCKENBACH, Balboa for Los Angeles, 1297 miles south of Los Angeles.
CHILOIL, Los Angeles for Chanaral, 1735 miles south of Los Angeles.
CONDOR, Callao for Los Angeles, 1671 miles south of Los Angeles.
CHARLES CHRISTENSON, Balboa for Los Angeles, 1640 miles south of Los Angeles.
PAT DOHENY, Los Angeles for Balboa, 1877 miles south of Los Angeles.
WEST CAPE, Los Angeles for Balboa, 1363 miles north of Balboa.
HANLEY, Everett for Balboa, 1868 miles north of Balboa.
EMPIRE ARROW, Los Angeles for Balboa, 1259 miles north of Balboa.
SANTA EULALIA, Balboa for Honolulu, 1446 miles north of Balboa.

8 p.m., April 29

CHILBAR, Tocopilla for Los Angeles, 1842 miles north of Tocopilla.
CAPAC, San Francisco for Paita, 141 miles north of Paita.
J. A. MOFFETT, La Union for Los Angeles, 1335 miles south of Los Angeles.
ORIENT, Los Angeles for Balboa, 1022 miles north of Balboa.
CORINTO, Champerico for Fort Angel, 283 miles north of Champerico.
DOROTHY WINTERMOTE, San Diego for Los Angeles, 78 miles south of Los Angeles.
W. S. MILLER, Portland for Los Angeles, 169 miles north of Los Angeles.
STANDARD SERVICE, Richmond for Tolopolampo, 419 miles north of Topolobampo.
WEST MAHWAH, Los Angeles for Montevideo, 6068 miles south of Los Angeles.
WILLHIPO, Balboa for San Francisco, 342 miles south of San Francisco.
VENEZUELA, San Francisco for Balboa, 910 miles south of San Francisco.
OTOKIA, Wellington for Los Angeles, 261 miles west of Los Angeles.
KITO MARU, Los Angeles for Japan, 645 miles west of Los Angeles.
GALENA, Los Angeles for Seattle, 384 miles south of Seattle.
WINIFRED O'DONNELL, Manila for Los Angeles, 129 miles west of Los Angeles.
DELIGHT, San Marcos for Los Angeles, 370 miles north of San Marcos.

Noon, April 30

GOLDSHELL, Shanghai for Los Angeles, 285 miles west of Los Angeles.
LUDWIGSHAFEN, Balboa for Los Angeles, 1297 miles south of Los Angeles.
CHICKASAW CITY, Everett for Balboa, 1375 miles south of Los Angeles.
WATERTOWN, Los Angeles for Balboa, 146 miles south of Los Angeles.
MANHATTAN ISLAND, Los Angeles for Balboa, 436 miles south of Los Angeles.
LANCASTER, Balboa for Los Angeles, 514 miles south of Los Angeles.
DAVID McKELVY, Los Angeles for Balboa, 536 miles south of Los Angeles.
CACIQUE, San Francisco for Paita, 645 miles south of San Francisco.
GUATEMALA, Balboa for Los Angeles, 145 miles south of Los Angeles.
DEAN EMERY, Los Angeles for Balboa, 1243 miles south of Los Angeles.
CHILSCO, Los Angeles for Tocopilla, 1432 miles south of Los Angeles.
PACIFIC CEDAR, Los Angeles for Balboa, 1134 miles south of Los Angeles.
J. L. LUCKENBACH, Los Angeles for Balboa, 599 miles south of Los Angeles.
PAUL LUCKENBACH, Balboa for Los Angeles, 1068 miles south of Los Angeles.
ATLANTIC SUN, Los Angeles for Balboa, 671 miles south of Los Angeles.
SUWORDENCO, Los Angeles for Balboa, 435 miles south of Los Angeles.
MONROVIA, Balboa for Los Angeles, 680 miles south of Los Angeles.
PHOBOS, Los Angeles for Balboa, 583 miles south of Los Angeles.
POINT BONITA, Los Angeles for Balboa, 1804 miles south of Los Angeles.
WOODFIELD, Balboa for San Francisco, 350 miles south of Los Angeles.

5 p.m., April 30

SILVERSHELL, Los Angeles for Balboa, 2429 miles north of Balboa.
YANKEE ARROW, Los Angeles for Balboa, 1554 miles north of Balboa.
ADMIRAL FARRAGUT, San Francisco for Los Angeles, 94 miles north of Los Angeles.
ADMIRAL PEOPLES, Los Angeles for San Francisco, 307 miles south of San Francisco.
RICHMOND, Point Wells for Los Angeles, 135 miles north of Los Angeles.

8 p.m., April 30

STAR OF HOLLAND, San Francisco for Los Angeles, 129 miles north of Los Angeles.
W. S. RHEEM, Los Angeles for Philadelphia, 3095 miles from Balboa.
RICHMOND, Point Wells for Los Angeles, 135 miles from Los Angeles.
EL SEGUNDO, Los Angeles for Astoria, 1015 miles from Seattle.
STANDARD SERVICE, Richmond for Topolobampo, 420 miles from Topolobampo.
F. A. WARNER, Coos Bay for Long Beach, 694 miles from Long Beach.
MISSOURIAN, Eureka for Los Angeles, 27 miles from Eureka.
LOS ANGELES, San Francisco for Seattle, 1015 miles from Seattle.
CORSICANA, Coos Bay for San Francisco, 47 miles from Coos Bay.
KAIAK, San Francisco for Nahcet, 80 miles from San Francisco.
CHARLIE WATSON, Richmond for Astoria, 543 miles from Astoria.
MONTEBELLO, Martinez for Los Angeles, 497 miles south of Los Angeles.
LEHEC, Los Angeles for Seattle, 652 miles from Seattle.
CAPTAIN S. LUCAS, Los Angeles for Longview, 455 miles from Longview.
MALOLO, Honolulu for San Francisco, 2145 miles from San Francisco.
LAKE FRANCES, Seattle for San Francisco, 708 miles from San Francisco.
DIAMOND HEAD, Los Angeles for Honolulu, 815 miles from Los Angeles.
EMIDIO, Richmond Beach for Martinez, 580 miles from Martinez.

The Mackay Radio and Telegraph Company, in connection with the Los Angeles Receiving Hospital staff, will receive reports for medical and surgical services from ships' crews from vessels at sea through KOK station at Los Angeles Harbor.

LOS ANGELES STATION
5 p.m., April 29

PACIFIC EXPORTER, Los Angeles for Balboa, 650 miles south of Los Angeles.
POINT BONITA, Los Angeles for Balboa, 774 miles south of Los Angeles.
DAVANGER, Baltonski, Japan, for Los Angeles, 740 miles west of Los Angeles.
HONOMAR, Balboa for Los Angeles, 1000 miles south of Los Angeles.
LOS ANGELES, Ventura for Martinez, left 10 a.m. at 11 p.m., 290th.
ADNA, Yokohama for San Francisco, 600 miles west of San Francisco.
PHOBOS, Los Angeles for Montevideo, 1260 miles south of Los Angeles.
CISSY, New York for Yokohama, 1000 miles south of Los Angeles.
PRESIDENT LINCOLN, Honolulu for San Francisco, 456 miles southwest of San Francisco.

Noon, April 30

IDA KNUDSEN, Tocopilla for Los Angeles, 290 miles south of Los Angeles.

5 p.m., April 30

PROVIDENCIA, Santa Rosalia for Los Angeles, 220 miles from Santa Rosalia.
ARGYLL, Santa Rosalia for Los Angeles, 777 miles south of Los Angeles.
KEWANEE, Los Angeles for Cleona, 10 miles north of Los Angeles.
POINT PERMIN, Balboa for Los Angeles, 774 miles south of Los Angeles.
WALLINGFORD, San Diego for Los Angeles, 18 miles north of San Diego.
SLEMMESTAD, Los Angeles for Yokohama, 128 miles west of Los Angeles.
PAUL SHOUP, New York for Los Angeles, 487 miles south of Los Angeles.
EL CAPITAN, Los Angeles for Columbia River, 850 miles south of Columbia River.
CURACAO, San Francisco for Los Angeles, 90 miles north of Los Angeles.

SAN FRANCISCO STATION
8 p.m., April 30

ADMIRAL SCHLEY, left San Francisco for Portland, 8 p.m.
DOROTHY ALEXANDER, San Francisco for Victoria, 705 miles from Victoria.
MAUNAWILI, Ports Allen for San Francisco, 712 miles from San Francisco.
SIERRA, Sydney for San Francisco, 3600 miles from San Francisco.
IBUKIBAN MARU, left San Francisco 8 p.m. for Los Angeles.
PARANA, San Francisco for Columbia River, 215 miles from San Francisco.
DAVID WESTERVELT, San Francisco for Los Angeles, 275 miles from San Francisco.
SAN JUAN, San Francisco for Los Angeles, 379 miles from San Francisco.
BROOKINGS, Santa Barbara for San Francisco, 89 miles from San Francisco.
H. F. ALEXANDER, Vancouver for San Francisco, 778 miles from San Francisco.
PALESTERO, Victoria for New York, 33 miles from Victoria.
DISTRICT OF COLUMBIA, Elwood for Richmond, 144 miles from Richmond.
SILVERADO, San Francisco for Los Angeles, 38



TRANS-PACIFIC MAIL

Following schedule of sailing is provided by the Los Angeles postoffice:

—May 2, from San Francisco, Mail (especially addressed) for China, Japan, Korea, Honolulu, Guam, Canton, Straits Settlements and Philippines.

May 3, from San Francisco, Mail for Honolulu.

May 3, from Los Angeles, Specially addressed mail for Panama, South and Central America.

May 4, from Los Angeles, Mail for Honolulu.

For connections at Seattle, mail must leave Los Angeles the second day prior to date of sailing, but later than 11:30 p.m. the day prior to date.

To connect at San Pedro for the Hawaiian Islands every other Saturday, mail leaves Los Angeles at 10:30 a.m. on Saturday.

Note—To connect at San Francisco, mail must leave Los Angeles the Thursday made not later than 11:30 p.m. the day prior to date.

News of Ships and Sailings at Pacific Ports

SAN FRANCISCO, April 30.—(AP)—Capt. R. B. Drummond, formerly master of the liner Sonoma, will leave here for Honolulu shortly to take command of the liner Carlina. It was learned today. He will take the place of Capt. Dick Crockett, who was killed when he fell from the bridge of the Carlina, at Rabaul, New Guinea, March 31. Chief Officer E. Bennett, who took command of the vessel after Capt. Crockett's death, will turn the command over to Capt. Drummond upon the ship reaches Honolulu.

Announcement of the appointment of eight men to the United States Naval Reserve and of the presentation of the Northwest Marine Naval Reserve flag to the U.S. Ventura, was made at Twelfth Naval District headquarters today. It is said among the men receiving appointments were Lieut. Elmer John Stull, chief engineer of the U.S. Melville Dollar, and Lieut. Alexander Oak, engineer on the U.S. Ontario.

Tokuo Yamaoto, local N.Y.K. Line manager, today announced the appointment of Nishikawa to the post of assistant agent. Matsukuma will succeed Yamaoto, who was named manager of the Dalian office.

SEATTLE, April 30.—Six vessels with a total deadweight tonnage of 56,400 will be added to the fleet of the Yamashita Steamship Company, for allocation to the trans-Pacific service of the Japanese company, it was announced here today by Kanai, United States manager for the Yamashita Kisen Kaisha and Yamashita Shipping Company announced here today. Four of the vessels have been withdrawn from Kokusai Line and are ready for use in July, and the fifth, an oil burner, is now being commissioned at Kobe.

The two vessels which the Kokusai Line recently sold to the Yamashita, are the Tatsuta Maru and Yunan Maru, both 9,400 gross tonners, and the Yatsuta Maru and Juhita Maru, 9100 tons each. The new motorships will be 9100 tons each.

Addition of these ships brings the fleet of the large Japanese line to 136 vessels with a tonnage that totals nearly a million.

ARRIVALS AND CLEARANCES AT WORLD'S PORTS

SAN FRANCISCO, April 30.—Arrived: San Diego, 10:13 p.m., Los Angeles; Washington, 2:06 a.m., Seattle; Elizabeth, 4:30 a.m., Vancouver, City; Admiral Evans, 6:10 a.m., Astoria; Matsonia, 7:16 a.m., Honolulu; P. F. Stetson, 8:10 a.m., Aberdeen; Willamette, 8:30 a.m., Astoria; Yale, 11:30 a.m., Portland; Willamette, 12 p.m., Astoria; Emma Alexander, 12:15 p.m., Victoria; Yosemite, 2 p.m., Los Angeles, via Monterey; Siskiyou, 2:15 p.m., Los Angeles, Nome City, 1:30 p.m., Los Angeles, via Monterey; Siskiyou, 2:15 p.m., Los Angeles, via Monterey; Mariposa, 3:10 p.m., Sydney; Harvard, 4:10 p.m., Los Angeles; Montebello, 11:36 a.m., Los Angeles; Arkansas, 4:30 p.m., Los Angeles; Harvard, 4:10 p.m., Los Angeles; Bothnia, 4:30 p.m., Los Angeles; Montebello, 11:36 a.m., Los Angeles; Arkansas, 4:30 p.m., Los Angeles; Orteg, 6 p.m., Grays Harbor; Charles Watson, 6 p.m., Grays Harbor; Yosemite, 9 p.m., Los Angeles, via Monterey; Siskiyou, 9 p.m., Los Angeles, via Monterey; Siskiyou, 9 p.m., Los Angeles, via Monterey; Siskiyou

Of Interest to Women.

SOCIETY

BY JUANA NEAL LEVY

One of the lovely affairs of the week was the luncheon with which Miss Katherine Tilden entertained at the home of her mother, Mrs. Eugene M. Tilden, in North Curson avenue, Hollywood, honoring Miss Jerry Ollier, who is visiting at the home of Mrs. Earl Long. Twenty-six guests were bidden.

The table was most attractive in its springtime motif of blossoms in the yellow and orchid tones, lilacs and roses predominating, with candelabra in matching shades lighting the board. The affair served also to announce formally the betrothal of the attractive young hostess to William Stephen Scully, the news being disclosed by means of tiny scrolls hidden in the hearts of yellow rosebuds, with the names of the betrothed written on the scrolls.

Miss Tilden received her guests in a bouffant Dresden taffeta gown. Although no date is set as yet for the wedding, it probably will be an event of the late summer.

Following the luncheon Miss Tilden assisted her mother at a reception and tea to which more than 200 guests had been bidden, the news also being told the assembled guests, by a tiny lassie and laddie seated beneath a wedding bell of white sweet peas suspended in an archway. They handed the guests as they arrived white cards bearing the names of the betrothed.

Miss Ollier has made a host of friends since her arrival some days ago and many delightful affairs are being given in her honor. She has traveled extensively and for the past twelve years has been in Europe.

During the afternoon tea was served in the patio and strolling Spanish troubadors in native costumes sang and played lilting native airs. Fragrant fruit blossoms and lilacs formed the predominating motif of the house decorations. Receiving with Mrs. Tilden and Miss Tilden were Mrs. George Schoolcraft, Mrs. Walter Hartman, Mrs. Thomas Meeks, Mrs. Charles Freylinghausen Smith, Mrs. William Engles, Mrs. S. W. Garretson, Mrs. Richard Anderson, Mrs. Edward Jones and Mrs. Myron W. Tilden

Miss Tilden graduated from Mills College and was a student at the University of Southern California, where she is affiliated with Alpha Chi Omega Sorority, while her fiance graduated from Stanford law school and is a member of Delta Theta Phi Fraternity.

The Right Powder Doesn't Show On Your Skin!

The art of powdering is not to look powdered! The professional beauty who lives by her looks knows better than to powder carelessly. She uses a subtle *illusion* powder—Pussywillow—in the exact skin-perfect tones of her own complexion, which instantly blends with her natural flesh tints and can't be detected. Its exquisite rosepetal effect clings softly and becomingly for hours. Get a box of Pussywillow today in the correct shade for your skin—it comes in five skin-perfect tones and white.

HER ENGAGEMENT ANNOUNCED

News Told to Friends at Luncheon



[C. Elmore Grove studios]
Miss Katherine Tilden

A LOVELY affair of yesterday was the luncheon with which Miss Katherine Tilden entertained at the home of her mother, Mrs. Eugene M. Tilden, in North Curson avenue, Hollywood, honoring Miss Jerry Ollier, house-guest of Mrs. Earl Long.

The affair also served to announce formally the betrothal of the attractive young hostess to William Stephen Scully, the wedding to be an event of the late summer.

HOUSEHOLD SUGGESTIONS

Before Vacationing

Soon we will be on the wing leaving town troubles for a while. But we must remember many details before leaving the house. Pets and plants must be arranged for. Notice must be given milk, ice and paper men. Word must be sent to the telephone company for a temporary discontinuance of service. Leave the refrigerator doors open. Be certain that all lights are turned off. Be sure all windows and doors are locked and the shades pulled down. These are just a few of the many "closing" details of the house, but they might serve as reminders.

The Housewives' Exchange

Cream taken after meals is excellent to increase flesh.

One lighted gas jet is said to consume as much air as four adults.

A quart of milk a day, to be used for each child solely as a beverage, is not too much.

Egg stains on a silk frock can usually be removed by rubbing them with common table salt.

There is no slogan in housekeeping that is quite so good as "A Place for Everything and Everything in its Place."

Jelly Tests

A little refreshing of the memory in regard to jelly tests might be in order now at the beginning of another preserving season. Jelly is done when a very little will form a single large drop and break quickly away when dropped from a spoon. Another test is to pour a little on a small dish and place this dish directly on the ice. If it jells, the jelly will harden.

The Spring Cleaning

Before starting your spring cleaning, brush and clean the winter clothes you will no longer need.

Take it easy, one room at a time, so that the whole house is not upset and disorderly at once.

If you find you are wearing yourself out, take a day off and have some diversion and pleasure. You will come back to the task with renewed interest.

The Worn Places

The lumber-jackets so popular with the boys at the present time usually wear out at the cuffs, leaving the rest of the jacket perfectly good. If this should happen, make cuffs of corduroy and replace the worn knitted ones. Most of the jackets have brown yarn at the waist and cuffs and the corduroy blends very well.

Do It Thoroughly

When you see a frock in the window of a very exclusive shop and you feel certain you can copy it, go to it. But do not leave out one small detail, even going so far as to count the exact number of buttons used as trimming. These seemingly small details are usually the things that really make the frock, so when you copy, copy well.

Safety First

Do not take reckless chances with stain removers on colored fabrics. Try it on the underneath part of the hem of the frock first and see if it affects the color.

Successful Scrubbing

Floors should be scrubbed with lukewarm water, never hot. Hot water sinks into the wood and means longer drying. Scrub with the grain of the boards, never across them.

After the Party

Just as a precaution, after the youngster has been to a party and eaten you know not what, give him a laxative. It cannot hurt him in any event and may save him an upset stomach.

Removes Stains

Add a tablespoonful of borax to the water when washing light-colored stockings that have become stained from shoes and see how quickly the stains will wash out.

For Nebraskan

A delightful social event planned for today is the May Day breakfast and bridge party to be given at the Chapman Park Hotel in honor of Mrs. Oscar C. Homann of Omaha, who is visiting in Los Angeles. The hostesses are Mrs. Mox G. Dehner and Mrs. E. C. Vanderbilt.

As a compliment to the guest of honor, a decorative color scheme will be carried out in her favorite colors, orchid and yellow. Those bidden are Mrs. Bill Moon, Mrs. H. L. Zoller, Mrs. L. L. Broodeen, Mrs. H. G. Bodkin, Mrs. O. H. Amberg, Mrs. J. M. Pattillo, Mrs. Leroy Elliott, Mrs. W. B. Johnson, Mrs. Fred Sholds, Mrs. Charles A. Gault, Mrs. Elwin Lechner, Mrs. A. B. Vandercook and Mrs. Sydney Boughn.

Sorority Affair

An innovation in bridge-teas will be introduced at the event being sponsored for Saturday by alumnae members of Alpha Sigma chapter, Delta Gamma Sorority, when Gus Edwards of musical comedy fame presents a miniature revue during the tea hour. The fiesta ballroom of the Ambassador will be the scene of the benefit, for which the sorority is completing elaborate plans.

A committee of alumnae in charge of arrangements is headed by Mrs. Monroe Hummel and includes Mrs. Cameron Livingston Thom, Mrs. Harold Craig, Miss Elizabeth Schoonmaker, Miss Dorothy Gerow and Miss Nadine Crowley.

Patronesses for the affair are Mrs. Joseph F. Sartori, Mrs. Edward A. Dickson, Mrs. Lester Hibbard, Mrs. W. T. Gerow, Mrs. Lawrence Sevier, Mrs. Antonio Moreno, Mrs. O. M. Souden, Mrs. J. Allen Davis, Mrs. Yale Porch, Mrs. Bessie Blessin, Mrs. Rowe Sanderson, Dr. Margaret Carhart, Dr. Julia Johnson, Mrs. W. F. Brandt, Mrs. F. B. Yoakum, Mrs. C. R. De Laubenfels, Mrs. Howard Verbeck, Mrs. Aurania Rouveral and Miss Bertha Rose.

Dinner Host

Jules Verne Allen was host at dinner recently to a distinguished group in the Hollywood Plaza Pig'n Whistle, covers being placed for Lady Evan Middletown Brown, Mme. Ivy De Verley, Mr. and Mrs. Harold Brown, Mrs. C. Willard Smith, Mrs. W. M. Peterson, Miss Helene Unity Hunter, Miss Barbara Smith, Miss Yvonne Dorian, Miss Roberta Bleecker, Miss Rosanna Bleecker, William Lovelace Miles, Alden Almstead and A. B. Spies.

Wedding Date Set

Miss Edith Jenkins, daughter of Mr. and Mrs. John Wesley Jenkins of Kansas City, Mo., whose engagement to Harold Holmes Patterson, son of Mr. and Mrs. Asa T. Patterson of 1861 Whitley avenue, Hollywood, was announced several months ago, has chosen as her wedding date June 8. The ceremony will take place at 8:30 p.m. at the Trinity Methodist Episcopal Church in Kansas City, with a reception following at the home of the bride's parents.

Betrothal Told

Announcement was made last Saturday afternoon by Mrs. B. E. Schuck of 2207 West Third avenue of the engagement of her daughter, Miss Dorothy Schuck, to Robert D. Salinger of Newtonville, Mass. The wedding will be an event of June.

The news was told during a bridge-luncheon to a coterie of intimate friends, among them Mrs. Fred Dickinson, Mrs. Lewis Spangler, Mrs. Robert Huff, Mrs. Fred Cox and Mrs. John Huntington, and the Misses Barbara Evans, Agnes Neer, Irmajean Moore, Winifred Horn, Florence Huntington, Josephine Chapman, Bonnie Palmer, Winifred Huntington and Carol Hoyt.

The bride-elect is a graduate of the University of Arizona and Mr. Salinger of Dartmouth.

HEALTH and DIET ADVICE

by Dr Frank McCoy

author of "The Four Ways to Health"



Dr. McCoy will answer personal questions on health and diet, addressed to him, care of the Los Angeles Times. Inclose stamped, addressed envelope for reply.

WHAT PATIENT HANDS TELL THE DOCTOR

The doctor often develops great powers of observation after years of practice, and he may know very much more about the patient than the latter is usually aware. Often a doctor of many years' experience can almost diagnose a case by merely looking at the patient. Often, too, the doctor does not realize the actual definite physical changes which led him to his opinion, as he may do this by a subconscious recognition of similarities to other patients having the same type of disease. Just to illustrate, I am going to give you a few of the pointers that a doctor may learn from observing a patient's hands.

It is often easy to determine a patient's occupation without asking questions. For example, a carpenter has practically the skin of the entire palm of the right hand thickened and calloused through pressure upon the plane, and small hard patches of skin are usually formed upon the first and second joints of the thumb and the lower part of the forefinger.

The violinist usually has flattened, calloused fingertips.

The tailor shows small puncture marks of the needle on the forefinger of his left hand.

The bookkeeper or clerk usually has a thick callous of the skin just above the last joint of the middle finger.

Typists often have the tips of the first two fingers of both hands roughened and cracked as well as the outside of the thumb of the right hand.

The painter can usually be detected by small particles of paint at the base of the fingernails.

Dyers, photographers and those who work in chemicals almost always have characteristic stains upon the fingers.

Horny, thickened fingers almost always indicate a hardy son of toil.

Bank cashiers usually have a callous on the outside of the thumb tip of the right hand.

A woodsman usually has a thickened skin over the entire inner surface of the palm and well-defined callouses upon the first finger and thumb of the right hand caused by the hand sliding up and down the ax handle.

The doctor is also able to determine much about the patient's general health from the appearance of the hands and from the patient's method of holding and moving them, and much can also be determined from the texture of the skin of the hands and from the appearance of the fingernails.

It is even possible to sometimes determine how long since the patient has had an acute illness because the nutrition of the nail suffers greatly during an acute illness and a transverse groove will usually form in the nail. The time can be calculated by the fact that the length of time required to grow a new nail is about six months. If the groove is about half way up to the fingernail, the patient had an illness about three months ago, and if the groove is a third of the way up, the patient had an acute illness about two months ago, etc.

QUESTIONS AND ANSWERS

Large Neck

Question: Mrs. S. M. writes: "I have had a large neck for seventeen years. My doctor says it's not goiter, only a large lump. Could this be taken away without an operation."

Answer: There are many kinds of glands in the neck besides the thyroid which swell out of their normal shape. Most of these can be reduced through the proper diet with sometimes the assistance of local treatments. If you will have an exact diagnosis made of your trouble I will be glad to send you my opinion about your case and the possibility of a cure.

Artichokes

Q.: O. M. J. asks: "What do you think of artichokes as a food? What is their food value? How do they combine with other foods?"

A.: The French artichoke is a nonstarchy vegetable, while the Jerusalem artichoke is starchy. Both have excellent food value, but the French artichoke is richer in vitamins and mineral elements. These artichokes look something like thistles, and the French artichoke can be used in combination with any other kind of food, but the Jerusalem artichoke should only be used with the nonstarchy vegetables and not with meat or other proteins.

Pains in Ribs

Q.: F. B. D. writes: "For the past three years I have had so many cramps in my ribs or the muscles underneath them. If I turn my body to look back, or raise my arms to reach around for anything, I get them. Sometimes they will last for five minutes and I have to move myself in all shapes to get rid of them. I have asked several doctors but they don't say what it is. I am 33 years of age.

A.: It may be possible that you dislocate your ribs when twisting your body. Sometimes one rib will fold over the other and this will cause pain until it is replaced. Have an osteopathic or chiropractic physician examine your ribs and see if this is the cause.

[Copyright, 1929, by Bell Syndicate, Inc.]

New Method of X-Ray Discloses Teeth Cavities

A new method of X-ray by which cavities in teeth may be detected before they can be seen will be one of the new discoveries presented at the annual meeting of the Southern California State Dental Association at the Biltmore next Monday and Tuesday.

The method originated by Dr. Howard Raper of New Mexico, enables dentists to observe early indications of cavities in teeth which to all appearances are in a sound and healthy condition, according to Dr. Charles O. McBean, president-elect of the association. In many cases the actual formation of the cavities can be frustrated by proper diet.

The Southern California State Dental Association meeting clinical program will be given under the supervision of Dr. C. M. McCauley, chairman of the clinic committee

BRAN FLAKES THAT ARE BETTER

KELLOGG in Battle Creek makes them. With the rare flavor of PEP in every crisp spoonful. With the nourishing elements of the wheat. With just enough bran to be mildly laxative.

Try these better bran flakes—Kellogg's Pep Bran Flakes. Sold in the red-and-green package.

Kellogg's PEP BRAN FLAKES



BETTER BRAN FLAKES

You'd never make a 9 FT. CAKE and expect it to be good

THE bigger the cake the harder it is to control every step in the making. The same is true of roasting coffee. Hills Bros. never roast their coffee in bulk. Their exclusive, continuous process roasts only a few pounds at a time. A flavor such as no other coffee has, is obtained

HILLS BROS COFFEE



Fresh from the only foil vacuum can. Easily opened with the key.

©1929

PERMANENT WAVE at WEAVER JACKSON'S $8

The regular charge has been not less than $15. To acquaint you with Weaver-Jackson's superior service you are now offered the same perfect Permanent Wave for only

Regardless of price, this is the *Finest Permanent Wave* possible for you to obtain anywhere. The creation of *Highly Trained Operators*. Exclusive, distinctive, satisfying and *Guaranteed*.

Weaver-Jackson Co. BEAUTY-SHOPS

6th South Olive Store, 8719 Hollywood Blvd., 3198 Wilshire Blvd., Ambassador Hotel Pasadena, 948 South Hobart Blvd., 3600 Wilshire Blvd., Glendale, Alhambra

House Hunting Made Easy Through Times Ads

Mid-Season Authentic Styles in Sports Models, Ensembles —Charming Fashions for Misses and Youthful Silhouettes for the Matron

3 TEA ROOMS
2nd Floor
Security Bank Bldg.
7th at Grand
opp. J. W. Robinson

11th Floor
Barker Bros.
7th at Flower

West Seventh
at Lake
opp. Westlake Park

presented by Walter Switzer, Inc.

Thursday

AT THE

Mary Louise

Opposite Westlake Park
DR. 0031

Don't YOU *want to stay young,* TOO?



You can buy a Charis from $4.95 up. The garment illustrated costs $9.25.

The Adjustable Inner Belt lifts and flattens the abdomen without pressure. It is also a safeguard against muscular strain and fatigue.

What is more worth having than a lovely, youthful figure? What is more precious than the health and vitality of youth? . . .

CHARIS can re-create youth for you exactly as it has for so many other women. It will give you a lovely, youthful contour because its complete adjustability permits you to re-proportion your entire figure, correcting overdevelopment or ungraceful lines. These amazing results are accomplished by means of a single lacer.

Through scientific support CHARIS will protect you from the devitalizing results of abdominal strains and from the aging effects of over-exertion and extreme fatigue. There is no other foundation garment that can so surely and effectively assist you in prolonging youth.

You will never find CHARIS in stores. It is brought directly to your home and explained or demonstrated by a specially trained representative of this company. Individual fittings are given at this office, without extra charge. If you are interested in looking younger—*and feeling younger*—please write or 'phone the address below.

CHARIS
OF LOS ANGELES
525 Grosse Bldg.
124 West 6th Street
Phone: TUcker 4713

Art Moderne *and* Period Styles *for* Spring

Home Furnishing, Sharply Reduced in Price!



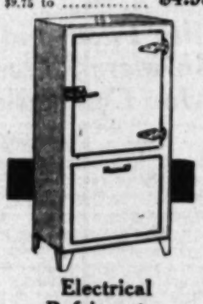
Moderne Mirror
Decidedly new, different and the last word in mirror design. Unfinished. Specially priced at.. $6.75



Spanish Coffee Table
Solid hardwood construction with antique mahogany finish. Oval topped and true type. Reduced to.... $9.75



Tilite Coffee Table
An imitation tile top that is difficult to tell from the genuine, with distinctive metal base. Reduced from $9.75 to $4.95



Electrical Refrigerator
The famous O'Keef & Merrit giving the maximum of service and the highest efficiency. 1 year Free Service with every box. Delivered and installed for..... $165



7 Piece Moderne Bedroom Group
A Bed, Chest of Drawers, Night Stand, Vanity, Chair and 2 Mirrors of very substantial construction throughout. The entire group is a striking reflection of the newest motif. Finely finished in orchid lacquer and striped in mauve and green. A suite your guests will exclaim over. A regular $200 value for only..... $149.50



6 Piece Spanish Dining Room Set
A faithful reproduction of the Peasant Spanish period type in solid mahogany, hand carved and with a rich antique finish. The group consists of table, four chairs and buffet. The coat-of-arms design is hand carved and embellished in Spanish color effects. This is our regular $185 value, selling now for $139.50

HAL SMITH INC
Cor. VERMONT Ave. and BEVERLY Blvd.

FURNITURE That is Different
—that cannot be seen everywhere, you'll find here in striking array at the Hal Smith Furniture Company, without doubt, the most interesting furniture store in Los Angeles. Prices you will find to be as reasonable as the furniture is outstanding. You are welcome to visit and "browse" through our displays at any time.



Boudoir Chairs
Covered in attractive cretonne and fitted with sewing box under the hinged lid. An unusual value at $11.75



Bottle Lamps
Outstandingly Modernistic and beautifully made. The larger one stands 2 feet high and is priced complete for $8.95 while the price of the smaller one has likewise been reduced. —now only..... $4.75



Mirror Top Table
A work of art and exceedingly fashionable in present-day homes. Reduced from $12.75 to $8.75



Radio Cushions
At once comfortable yet highly decorative in red or black patent leather. 24 inch size, now $6.75— 12 inch size $3.95



Premier Gas Range
An all white model with oven 2 inches higher than ordinary. Tonken rust proof interior. Equipped with broiler and service drawer. A liberal allowance made on your old stove in trade. This fine Premier, delivered and connected free of charge, for only $45

CHEF W... RECIP...

Every Tuesday and Friday ... conduct a free class and demon... room of the Southwest Buildin...

CURRIED · BANANAS AND RI...
six bananas, peeled, two t... spoonfuls of butter or oil, ... tablespoonful of curry powder, t... tablespoonfuls of cornstarch, o... half teaspoonful of salt, one te... spoonful of table sauce, one a... one-half cupfuls of milk, two cu... fuls of cooked rice. Cut the ban... nas in half lengthwise, fry the ... until quite soft in the butter, ... which the curry powder has be... added. Place the bananas on a h... baking dish, to the butter remai... ing in the pan, add the cornstarc... salt, and table sauce, stir and co... for one minute. Slowly add t... milk, and cook until the mixtu... is thick and smooth, beat one e... and stir into the sauce, pour t... sauce over the bananas, mound t... rice around them and serve.

BOILED LEG OF LAMB, FRENC... STYLE
Place a small leg of lamb in ... large saucepan, place in a mus... bag, one whole onion, three spri... of marjoram, and one of summe... savory, four whole cloves, and a ... teaspoonful of salt, cover the leg ... nearly with boiling water, let com... to a boil and skim. Add two ... bunches of parsley, take six ta... spoonfuls of flour, and mix to ... paste with half a cupful of co... water, one tablespoonful of sa... and a dash of cayenne pepper, st... this into the liquor, cover tightl... and allow to simmer until the lam... is tender, take four hard-boile... eggs, mash the yolks with thre... tablespoonfuls of butter and thre... tablespoonfuls of flour, remove th... leg of lamb, take out the spice ba... stir in the butter mixture, and a... few to cook until thick. Add t... tablespoonfuls of capers, pour th... gravy over the boiled leg of lam... garnish with the hard-boiled e... whites and sprays of parsley.

POTATO SOUFFLE
Boil and mash six medium-size... potatoes, press them through a p... tato ricer, chop two onions fi... add two tablespoonfuls of har... chopped fine, cook the onions an... ham together, in a little butte... season with salt and pepper, an... one tablespoonful of chopped par... ley; beat the yolks of three eg... add to them half a cupful of stoc... combine the mixtures, beat th...

BROADWAY-HILL...
BU...
The Ou... of ...
BULLO...
INNER...
Springs Enca... with muslin po...



810 Sma... Coil S...
Where will you fin... ified to give comfo...
Beauty is achieve... in green or rose. ... contribute to its g...
But the INSIDE! ... fort! 810 Coil Sp... wire ... each enca... holstered with the ... ... Texas grown ... gives lasting softn...
Box Springs cover...
Metal Beds and M...

You'd never make a 9 FT. CAKE and expect it to be good

THE bigger the cake the harder it is to control each step in the making. The same is true of roasting coffee. Hills Bros. never roast their coffee in bulk. Their exclusive, continuous process roasts only a few pounds at a time. A flavor such as no other coffee has, is obtained.

HILLS BROS COFFEE



Fresh from the original vacuum pack. Easily opened with the key.

© 1929

PERMANENT WAVE at WEAVER JACKSON'S $8

The regular charge has been not less than $15. To acquaint you with Weaver-Jackson's superior service you are now offered the same perfect Permanent Wave for only $8 Including Shampoo and Finger Wave

Regardless of price, this is the *Finest Permanent Wave* possible for you to obtain anywhere. The creation of *Highly Trained Operators*. Exclusive, distinctive, satisfying and *Guaranteed*.

Weaver-Jackson Co. BEAUTY-SHOPS

Ambassador Hotel Pasadena — 3rd South Olive Street — 8th Floor Broadway Store — 3rd Floor Hollywood Blvd. — 3rd Floor Western Blvd. — 3rd North Lankershim — 3rd Floor Glendale

House Hunting Made Easy Through Times Ads

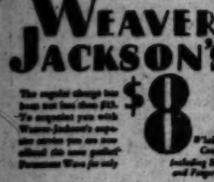
for Spring

d in Price!



Bottle Lamps

Outstandingly Modernistic and beautifully made. The larger one stands 2 feet high and is priced complete for $6.95 while the price of the smaller one has likewise been reduced —now only..... $4.75



Mirror Top Table

A work of art and exceedingly fashionable in present-day homes. Reduced from $12.75 to $8.75



Radio Cushions

An once comfortable yet highly decorative in red or black patent leather. 24 inch size, now $6.75— 32 inch size $3.95



Premier Gas Range

An all white model with oven 2 inches higher than ordinary. Porcelain rust proof interior. Equipped with broiler and service drawer. A liberal allowance made on your oil stove in trade. This fine Premier, delivered and connected free of charge, for only $45

Of Interest to Women.

CHEF WYMAN'S RECIPES



Every Tuesday and Friday at 1:30 o'clock Mrs. A. L. Wyman will conduct a free class and demonstration of good cookery in the lecture room of the Southwest Building, 130 South Broadway.

CURRIED BANANAS AND RICE

Six bananas, peeled, two tablespoonfuls of butter or oil, one tablespoonful of curry powder, two tablespoonfuls of cornstarch, one-half teaspoonful of salt, one teaspoonful of table sauce, one and one-half cupfuls of milk, two cupfuls of cooked rice. Cut the bananas in half lengthwise, fry them until quite soft in the butter, to which the curry powder has been added. Place the bananas on a hot serving dish, to the butter remaining in the pan, add the cornstarch, salt and table sauce, stir and cook for one minute. Slowly add the milk, and cook until the mixture is thick and smooth, beat one egg, and stir into the sauce, pour the sauce over the bananas, mound the rice around them and serve.

BOILED LEG OF LAMB, FRENCH STYLE

Take a small leg of lamb in a large saucepan, place in a muslin bag one whole onion, three sprigs of parsley, and one of summer savory, four whole cloves, and six peppercorns, tie, cover the leg of lamb with boiling water, let come to a boil and skim. Add two tablespoonfuls of parsley, take six teaspoonfuls of flour, and mix to a paste with half a cupful of cold water, add tablespoonful of salt, and a dash of cayenne pepper, stir in with the liquor, cover tightly, and allow to simmer until the lamb is tender, take four hard-boiled eggs, mash the yolks with three tablespoonfuls of butter and three tablespoonfuls of flour, remove the bag of herbs, take out the spice bag, stir in the butter mixture, and allow to melt until thick. Add two tablespoonfuls of capers, pour the gravy over the boiled leg of lamb, garnish with the hard-boiled egg whites and sprays of parsley.

POTATO SOUFFLE

Boil and mash six medium-sized potatoes, press them through a potato ricer, chop two onions fine, add two tablespoonfuls of ham, chopped fine, cook the onions and ham together, in a little butter, season with salt and pepper, and add tablespoonful of chopped parsley, beat the yolks of three eggs, add to them half a cupful of stock, combine the mixtures, beat the whites of the eggs until stiff, fold into the potato mixture, place in a buttered baking dish, cover with bread crumbs and brown in the oven.

ONION PUFFS

Take good flaky pie crust, roll thin, and cut into squares, take as many white onions as there are guests, and boil them until just beginning to get tender, remove, drain, and let them cool. Carefully remove the centers and fill the space with a small ball of sausage meat, fold each onion into the pastry square, place in a baking dish, and allow to bake in a moderate oven. When done, serve with a thick tomato sauce, to which has been added, a little Parmesan cheese, garnish with thin slices of green pepper.

Mrs. Wyman does not reply to letters, but requests for recipes are answered in the department. PRACTICAL RECIPES published every Friday.—(All rights to reproduce reserved by A. L. Wyman.)

May Day Fetes to Begin Today

Children of the Los Angeles municipal playgrounds will begin today upon a series of festivals in observance of May Day that will last through the next two weeks, according to plans announced by Mrs. Emelie R. Hollington, supervisor of dramatics in the playground department.

More than 2000 children will take part in May Day events. Many of the festivals will be symbolic, with children playing the parts of birds, flowers and butterflies. Others will follow the traditional Old English idea. May celebrations begin today with festivals at Hazard and Anderson Memorial playgrounds; on Friday, Venice, Exposition, South Park and Yosemite playgrounds; Saturday at Elysian, Barnsdall, Central, Queen Anne, Watts and Vineyard playgrounds.

Be a thorough housekeeper but not a fussy one. The wise woman is the one who says "I do all I can and refuse to worry over the things that do not get done."

GUIDING YOUR CHILD

BROTHERLY LOVE

By Mrs. Agnes Lyne

We are brought up in the belief that brothers should love one another and the fact that they so frequently quarrel throughout their growing years we take to be one indication of the innate wickedness of human nature.

Really we ought not to be surprised that two brothers, especially if they are close together in age, should quarrel a good deal. They have more to quarrel about than any other two people in the world.

They are born rivals and competitors. Both are trying to win their parents' love. Both are contending constantly for toys and play space, for attention and privilege, for leadership, for superiority of one sort or another.

It needs but the touch of a little favoritism, a small amount of tactlessness, an occasional injustice, to set hostilities going full blast.

If we are wise we can avoid unnecessary clashes and give opportunities for the development of genuine affection and pleasant comradeship. Here are a few suggestions which should help:

Never tell the children they ought to love one another.

Try never to show more love for one child than for another.

Appreciate with equal warmth the efforts of each child to be helpful and obedient. Show equal interest and understanding of the work and play of each.

Don't expect them to prefer each other as playmates while they are little. During their early years try to give them plenty of play materials and plenty of play space, so that they will not interfere unduly with each other's activities.

If there are temperamental differences which act as a barrier to the development of any real companionship, accept the facts and do not attempt to achieve the impossible.

Recovering the Buffer

The tops of kid gloves make excellent covers for the nail buffer. Remove the worn cover, noting how it is put on the buffer by means of a heavy thread, and use this as a pattern on the new kid. These covers retail around 35 cents, so you save actual money by saving the tops of gloves for this purpose.

SOROPTIMISTS PLAN JOURNEY

Meeting Considers Trip to London Session

Parent-Teachers Begin Conference

Other Clubs Active With Programs

BY MYRA NYE

Preparing for an exodus of California Soroptimists to London, Eng., a year from now and desiring to go supplied with information concerning the Southland, yesterday in the Music Room of the Biltmore the local club, the third of its kind ever formed, listened to an address on "Prepare for Millions." F. J. Buckley, member of the Harbor Committee, Los Angeles Chamber of Commerce, was the speaker, and Frances R. Knox, vice-president, presided in the absence of Amelia F. Johnson who was in Sacramento lobbying for some of the bills sponsored by women.

The London meet is to be the first international gathering of Soroptimists and it is expected at least a score will go on to the convention from here. Miss Knox and Frosta Pasley are members of the "On-to-London" committee.

Helen Roberts Rankin presided as chairman of the program and introduced Mr. Buckley. Showing the marvelous growth of Los Angeles, the speaker began with the founding of the city by Gov. Philip De Neve in 1781 and briefly recounted its history to indicate by contrast, as he said, its slow growth up to the boom of 1885 with its rapidity of the years since that time.

Other numbers of the program provided as entertainment by Mrs. Rankin, included roping stunts by the cowboy Mayor of Cardiff, Arthur Terry; and music by the banjoist, Billy Wilson. The attendance prize was given by Matilda Olson. Hostesses were: Marie Haas, Kate Myers, Martha Weaver, Alberta P. Wilson, Elizabeth H. Morrison and Agnes Mahoney.

Parent-Teachers

A two-day conference, an annual affair, begins today in the First Congregational Church, 845 Hope street, of the Tenth District, California Congress of Parents and Teachers. Official call has been sent to 42,681 members, of whom nearly half are fathers. Mrs. Frank R. Schaefer is president.

Polls will be open from 10:30 a.m. until 2:30 p.m. for election, and nominations may be made from the floor this morning. Candidates will be introduced immediately preceding opening of polls. Among those scheduled to appear either giving reports as committeewomen or as musicians or speakers are: Dr. C. E. Hunter, Mrs. Charles P. Reiniger, Mrs. Schaefer, Bennie Wilson and his "Dad" in musical numbers, Miss Ave Leslie, Miss Ella May Nevell, Mrs. Charles Ernest and C. L. Glenn.

Philanthropy and Civics

Tomorrow the report of the election commission is expected.

The first Thursday of every month is devoted to current events under the direction of Nellie Dean Graham by the Philanthropy and Civics Club. As it is also welfare day for the club, Mrs. Graham has planned for tomorrow a conference of all welfare associations of the city at the clubhouse on Wilton Place. The speakers will be: R. R. Miller of Los Angeles County Charities; Margaret Barnard of the American Red Cross; I. Irving Lipstitch, Federation of Jewish Welfare Organizations; Dorothy Wysor, Traveler's Aid, and Margaret Edgin, the Philanthropy and Civics Club's own social service secretary, who will tell of what is being done in their various organizations for the material betterment of humanity in Los Angeles and vicinity. The speakers will be entertained at luncheon and shown through the various sewing rooms where the layettes, dresses, big and little boys' blouses, trousers, quilts and comforts are made by the sewers of the club.

Catholic Club Program

Under the direction of Miss Lillian Fitch, curator, the drama department of the Catholic Woman's Club will present four one-act plays at 2 p.m. today in the clubhouse at 927 Menlo avenue.

"Overtones," by Alice Gerstenberg, will be the first presentation, with Mrs. E. Breen, Mrs. D. Kearney, Mrs. Fred Wilson and Mrs. A. Tappeiner in the cast, while the second, "Gettysburg," by Percy Mackaye, includes Mrs. Katherine Cox and Mrs. Marie Doyle.

Constance McKaye's "Beau Nash," and "The Little Father," by Austin Strong, complete the program, with Mrs. James Costello, Miss Margaret Phillipson and Miss Frances Dilger in the former and in the latter, Mrs. James Costello, Mrs. Mary Elder, Mrs. P. J. Tompkins, Mrs. Thomas Scott, Mrs. Thomas Lynch, Mrs. John Bee and Miss Catherine Beahr.

Poetry and Music

Meeting today from 1:45 to 3 p.m. in the Majestic Recital Hall, Majestic Theater Building, the Poetry and Music Club will have as its program an address on "Poetry Building" by Leetha Journer, and song selections by Miss Stanley Fraser, contralto. The public is invited, and it is suggested by Bertha Eichel, press chairman, that notebooks will come in good stead.

Last Conference

"What has the 1929 State Legislature accomplished for the people of the State?" will be the general topic for the last conference of the club year of the Department of Legislation, Los Angeles District Federation of Women's Clubs. The meeting takes place today and is open to all club women. Mrs. A. J. Lawton will preside.

Also on the program will be N. Bradford Trenham, secretary of the Educational Commission of the California Taxpayers' Association, who will discuss the status of the educational bills before the Legislature, while other bills to be presented are "Special Assessment Bills," "The Restitution Act" and the bills sponsored or recommended by the State and District Executive Boards.

WOMEN TO HEAR HINTS ON BEAUTY

Expert Will Lecture at Dyas Hollywood Store During Present Week

BY OLIVE GRAY

That it is "never too late to mend," applies to the complexion and skin, is explained by Mme. Bergeron, beauty expert, and that this assertion is an inspiring promise to many hundreds, yes to thousands, is proved by the interested listeners thronging the sections where this famous woman gives informal, authentic advice.

During the present week the Dyas Hollywood store will be the center of these interesting lectures. Personal attention to each patron will be given freely and that the advice is that of one who knows, cannot be doubted by those who see Mme. Bergeron in person; for she—with her snowy hair, and fresh youthful skin and complexion—is concrete proof of the efficacy of her methods.

The preparations, compounded from old French recipes, inherited years ago, and tested throughout many cities of the United States and Europe, are the foundation upon which rests the facial loveliness of Mme. herself, while—beyond the exterior daintiness, one glimpses the profound and beneficent character, by means of which real success in business and in society has been attained.

Mme. Bergeron has talked to patrons in stores but once heretofore; and the course at the Dyas Hollywood store this week is her last appearance before leaving for eastern and European centers.

Mme. Bergeron's Los Angeles headquarters occupy the entire top floor of the Haas Building, Broadway and Seventh street.

YOUR BABY AND MINE

Mrs. Eldred will be glad to answer all questions pertaining to babies and children. A stamped and self-addressed envelope, forwarded to this office, will bring a personal reply.

This department advises on weaning and feeding the child from 6 weeks up 6 years, prenatal care and diet for the nursing mother, constipation, colitis, outfits for the new baby, sleeping, walking, teething, thumb-sucking, economical urine bed wetting, training in cleanly habits, periods of nursing, cod liver oil, orange juice, hives, worms, vomiting, refractory children, prune juice, lime water, rupture, stool and feeding cradle cap. Before asking a personal question about one of these subjects, it is better to send a self-addressed stamped envelope for the brief reply required. If your particular problem is not covered in the above list, Mrs. Eldred will be glad to give you a personal reply.

QUESTIONS ASKED BY THE MOTHER OF ONE

Mrs. C. D. T. writes: "I am a young mother of a 9-months-old baby who is a perfect little devil. He is in perfect health and normal weight, and though he cannot walk he does plenty of creeping. He is so strong that I have to strap him in his coach when I go out walking. As the strap goes around his waist, shall I loosen it when he goes to sleep?

"His face is covered with scratches which I could not stop by cutting his nails. As he does this when lying in his coach, the doctor told me to tie his hands, one to each side. Do you think this is the right thing?

"When he is out for an airing I often have to give him his bottle, and as our street is dusty, shall I put a veil over his face to keep out the dust that might get on the nipple or the pacifier if he has that?

"I have been using ventilated rubber panties this winter; shall I use them this summer? How long will it take to train his ears back if I use adhesive tape on them? As he sleeps from eleven to twelve hours at night I think I have a model baby."

Answer: Presumably the "little devil" had nothing to do with his behavior, since you later consider him model. I was a little surprised at that last in view of the first.

I am afraid there is room for some improvement. Pacifiers are never given to babies. They do not need to be entertaining themselves sucking on these rubber contrivances and encouraging a nice growth of adenoids and a misshapen jaw by so doing. Throw it away today.

If the harness isn't tight, and it shouldn't be, it ought not to trouble the baby when asleep, so I don't think it makes any difference whether you loosen it or leave it in place.

I consider it a bad practice to tie the poor child's hands. Why not put a pair of loose cotton mittens on him when you find he is scratching his face, and take them off when you can watch him and prevent it? Even a small wrapping of cardboard at the elbow, which would prevent his reaching his face but still allow his arms to move about, would seem to me better than this. Keep the nails very short. He'll get over this habit.

The amount of dust baby gets on a nipple which he is busily manipulating in his mouth would seem negligible. I have never known the time that I thought a veil for a small baby advisable.

If the panties are only used when baby is out and not all night or all day, their occasional use would be harmless.

Personally I don't think that ears which, by heredity, do stand out from the head can ever be made to change their shape by tapes. If caps or tapes are successful it would be from constant use over a long period of time. How long, no one could say.

Planning for Hubby

The woman who packs a lunch each day for her husband frequently uses her muffin tins for pie-making and bakes many little ones rather than one large pie. Then she has some very welcome little tarts for hubby's lunch for several days to come.

BROADWAY · HILL · AND · SEVENTH · "ONE · O'CLOCK · SATURDAYS"

BULLOCK'S

The Outstanding Mattress Event of the Year at Bullock's

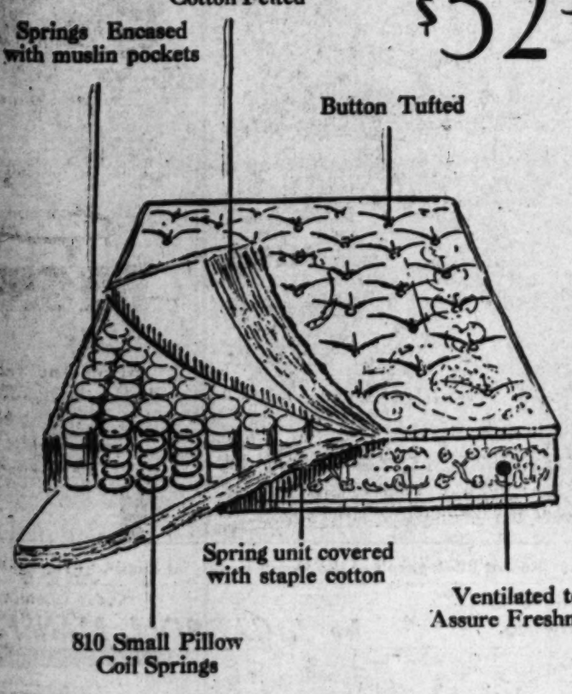
BULLOCK'S SPECIAL INNER SPRING MATTRESS

100% Long Staple Cotton Felted

$32.50

Springs Encased with muslin pockets

Button Tufted



Spring unit covered with staple cotton

Ventilated to Assure Freshness

810 Small Pillow Coil Springs

Where will you find a Mattress at this price which is as well qualified to give comfort!

Beauty is achieved in the Covering...a panel designed Damask in green or rose. The Buttons covered with the same material contribute to its good looking appearance.

But the INSIDE! There are found the reasons for Mattress Comfort! 810 Coil Springs, each carefully made of super tempered wire... each encased in muslin, each individually hand-tied. Upholstered with the only material known to remain soft for years ...Texas grown virgin white cotton, a long fibered cotton that gives lasting softness. A remarkable value!

Box Springs covered to match . . . also De Luxe Coil Springs!

Metal Beds and Mattresses, BULLOCK'S, Seventh Floor, Hill

BROADWAY · HILL · AND · SEVENTH · "ONE · O'CLOCK · SATURDAYS"

BULLOCK'S

BABY WEEK

YOUNG BABIES



Baby's Welfare is of interest to Bullock's which maintains a welfare bureau with information on prenatal care of mother and care of child to six years.

Baby's Own Store, BULLOCK'S, Fifth Floor, Hill

Bullock's has well assembled layettes ready for you . . . or will assist you in assembling the dainty things that make up a layette of your own choosing.



FOR TODDLERS



Dimity Broadcloth, Dotted Swiss and Dimity Dresses, some handmade, $1.95, $2.95.

Gertrudes, $1, $1.50.

Creepers of Broadcloth, Gingham, Prints, Linens, $1.95, $2.95.

Slipon Sweaters, $1.95, 3 for $5.25.

CHILDREN'S SUNSUITS



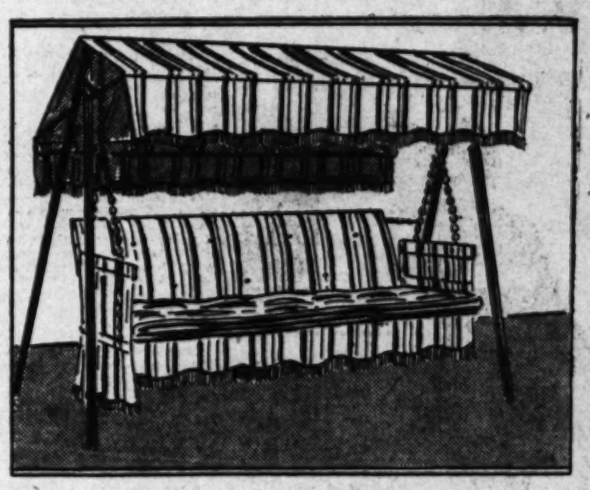
This, too, is a special feature for Bullock's Baby Week! Sun Suits, knitted of a combination wool with cotton. Mesh bib front and cross-over strap back with brief shorts. Red, Green, Blue. Sizes 2 to 8 years. 600 suits at 95c today!

Children's Sun Suits . . . BULLOCK'S . . . Fifth Floor, Broadway

BROADWAY · HILL · AND · SEVENTH · "ONE · O'CLOCK · SATURDAYS"

BULLOCK'S

A RARE VALUE! THIS COUCH HAMMOCK



Everyone is talking about this wonderful Hammock value at Bullock's! More than a hundred have been sold since they were first offered at this price several weeks ago. It's no wonder for never before has Bullock's been able to price a Couch Hammock of this type at such a low price. Consider its unusual features!

One of the finest qualities of Canvas made . . . woven stripes! 15 pound reversible Mattress. A head rest and magazine pockets. Well padded, high back. A Canopy adjustable from frame . . . without the usual eyelets that pull out. Long drop curtain. Couch suspended by two large helical springs.

Picture Yourself This Summer . . Stretched Out in Comfort . . . Dozing or Reading!

$35

Reed Furniture . . . BULLOCK'S . . . Sixth Floor . . . Hill

HAS YOUR WIFE A CAR OF HER OWN?

You'll be surprised at the scores of good used cars available on easy terms. See— TIMES WANT ADS

Camera Interview With John R. Quinn, Leading Mayoralty Candidate



John R. Quinn, Leading Candidate for Mayor. (Times photo.)



The Quinn Family at Home—Left to Right, Mrs. Quinn, Charlotte Ann, Jane, Bob and John R. Quinn. (Times photo.)



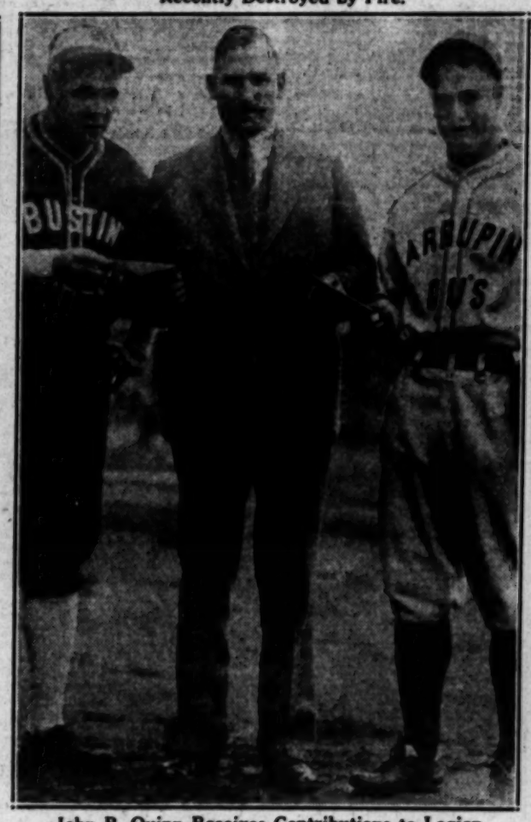
The Pioneer Cabin in Which John R. Quinn Was Born, Four Miles From Porterville in Tulare County. It Was Recently Destroyed by Fire.



Capt. John R. Quinn of the Field Artillery. (Times photo.)



John R. Quinn, W. W. Mines and Senator Shortridge on Occasion of Quinn's Return from Legion Convention. (Times photo.)



John R. Quinn Receives Contributions to Legion Charity from Babe Ruth (Left) and Lou Gehrig.



Another Recent Photograph of the Quinn Family at Home. (Times photo.)



John R. Quinn With His Wife and Mother. (P. & A. photo.)

HIGH LIGHTS IN HISTORY 1329

The Story of the World War XCIX—Pershing In Mexico.

by J. CARROLL MANSFIELD



ON THE SPRING OF 1916, AMERICANS TURNED FROM NEWSPAPER ACCOUNTS OF THE FIGHTING IN EUROPE TO FOLLOW THE MARCH OF EVENTS IN NORTHERN MEXICO, WHERE AN AMERICAN PUNITIVE EXPEDITION LED BY GENERAL PERSHING WAS TRAILING VILLA, THE MEXICAN BANDIT, WHO ON MARCH 9TH HAD MADE A MURDEROUS RAID UPON THE TOWN OF COLUMBUS, NEW MEXICO.



PERSHING CONDUCTED THE PURSUIT VIGOROUSLY, BUT VILLA HAD A GOOD START AND, BEING FAMILIAR WITH EVERY SECRET TRAIL IN THE HILLS, WAS ABLE TO ELUDE THE AMERICAN TROOPERS. MEANWHILE, THE MEXICANS RESENTED PERSHING'S SEARCH FOR VILLA AS AN INVASION OF THEIR TERRITORY.



JUNE 22, 1916, A BODY OF PERSHING'S TROOPS APPROACHED THE MEXICAN TOWN OF CARRIZAL, INTENDING MERELY TO PASS THROUGH. MEXICAN SOLDIERS POSTED IN THE TOWN OPENED FIRE ON THE ADVANCING AMERICANS, KILLING MORE THAN A SCORE AND CAPTURING SEVENTEEN.

WAR WITH MEXICO NOW SEEMED INEVITABLE. NATIONAL GUARD REGIMENTS FROM A NUMBER OF STATES WERE CALLED INTO SERVICE AND SENT TO THE RIO GRANDE.

THE TENSION WAS RELIEVED WHEN CARRANZA, THE MEXICAN PRESIDENT, GAVE UP HIS AMERICAN CAPTIVES, AND SUGGESTED THAT THE MATTER BE SETTLED BY A JOINT COMMISSION. THE UNITED STATES ACCEPTED THIS PROPOSAL AND A CONFERENCE WAS HELD.

ITS RESULTS WERE NOT ENTIRELY SATISFACTORY, BUT PRESIDENT WILSON DID NOT PRESS HIS DEMANDS AS HE WAS RELUCTANT TO RISK A WAR WITH MEXICO AT A TIME WHEN OUR RELATIONS WITH GERMANY WERE STRAINED TO THE BREAKING POINT. . .

AT THE END OF JANUARY, 1917, PERSHING'S FORCE WAS WITHDRAWN FROM MEXICO.

TOMORROW—THE "ZIMMERMAN NOTE."

J. Carroll Mansfield

COOLEY SLAYER SEEKING FUNDS

Hopes Mysterious Friend Will Come to Aid

Manslaughter Plea Also Considered by Howard

Pasadena Police Move for Family With Fitts

A mystery "friend," whom J. L. Howard, confessed murderer of Victor A. Cooley, yesterday announced he expects to come to his aid with funds for his forthcoming fight for life, became the center of interest to Pasadena police officials, who assert they do not believe the story given by Howard when he confessed he beat the wealthy automobile man to death with a hammer after a drunken argument.

Howard's assertion that he will be aided financially came a short time after he had asked that Dan Heyfron, Los Angeles attorney, be called to his cell in Pasadena for conference.

Immediately after the meeting Attorney Heyfron said he will represent the self-confessed slayer at the preliminary hearing Friday before Municipal Judge Gibbs of Pasadena, but that his future service will depend on the outcome of a conference he is seeking with District Attorney Shannon, attorney for Mrs. Pearl Cooley, estranged wife of the slain man.

HAS LITTLE MONEY

Heyfron would not reveal the name of the proposed conference, but intimated that it is necessary as the result of his meeting with Howard, who has only $115 to finance his defense.

"You tell Shannon he had better come and talk to me or he'll regret it," Pasadena police officials quoted Heyfron as stating.

Attorney Heyfron, however, said there is no significance to Howard's statement and that the slayer wishes to consult Mrs. Cooley's legal representative pertaining to the business owned by Cooley and for which Howard acted as night watchman.

Late yesterday Howard told his attorney that he is willing to go into court and plead guilty to a manslaughter charge, but that he will fight the first-degree murder complaint. Heyfron said when he left the man's cell, "If the charge is not reduced he will plead not guilty," he told Heyfron.

STORY HELD FAULTY

Howard's declaration that the hammer with which he admitted striking Cooley in the head was in his coat pocket because he had been working on automobile brake bands does not "stand water," Chief of Police Kelley of Pasadena said.

The Police Chief declared that when Howard confronted officers in Cooley's apartment after he had killed them and said that he had "found a man murdered," Howard's business suit was unspotted and neatly pressed.

An attempt to heal the breach between the District Attorney's office and Pasadena's Police Department, said to have resulted from an alleged "gentlemen's agreement" between Attorney Shannon and Lucien Wheeler, chief of the District Attorney's investigators, whereby Shannon always is to be present when Mrs. Cooley is questioned, was attempted by Chief Kelley yesterday in a letter to Dist.-Atty. Fitts.

LETTER TO FITTS

The letter, which follows Chief Kelley's refusal to attempt to interrogate Mrs. Cooley in Shannon's absence when the woman appeared at the Pasadena police station Monday, reads:

"Regardless of the controversy which has arisen over the Cooley case, this department wants you to know that every one of its members has implicit confidence in your honesty, ability and integrity, and will do everything in our power to co-operate with you on all occasions in the enforcement of every law. Some things have arisen in the Cooley case that have made our men very bitter against your investigating department, the details of which can be furnished if necessary.

"J. L. Howard's preliminary trial for the murder of V. A. Cooley is set for Friday, May 3, 10 a.m. Pearl Cooley has been subpoenaed as a witness at that trial. We would like an opinion from your department as to whether we can legally take her in custody after the trial, bring her to the police station in charge of a policewoman, and interrogate her as to the circumstances connected with the mur-

Dyas

Mme. Bergeron

western climate beauty scientist pleases many visitors at DYAS' this week

Mme. Bergeron, famou of "Key to Beauty," beauty preparations, i most pleasing and ed upon the care and pr skin, at DYAS' Holly week. You are cord bring your beauty prob

With every 3.50 purchase o Preparations you will be present and set without added cost.

DYAS CO.—HOLLYWOOD ONL



the Field Artillery.
ota.)



me. (Times photo.)

. MANSFIELD

XICO NOW SEEMED IN-
ONAL GUARD REGIMENTS
OF STATES WERE CALLED
D SENT TO THE RIO GRANDE.

AS RELIEVED WHEN
MEXICAN PRESIDENT, GAVE
CAPTIVES, AND SUGGESTED
R BE SETTLED BY A JOINT
E UNITED STATES AC-
POSAL AND A CONFERENCE

ERE NOT ENTIRELY SATIS-
ESIDENT WILSON DID NOT
OR AS HE WAS, RELUCTANT
TH MEXICO AT A TIME
ONS WITH GERMANY WERE
BREAKING POINT. . .

ANUARY, 1917, PERSHING'S
RAWN FROM MEXICO.
—THE "ZIMMERMAN NOTE."

COOLEY SLAYER SEEKING FUNDS

Mysterious Friend Will Come to Aid

Daughter Plea Also Considered by Howard

Asking Police Move for Family With Fitts

...ooley "friend," whom J. L. ..., confessed murderer of Vic... Cooley, yesterday announced ... to come to his aid with ... for his forthcoming fight ..., became the center of in... ... Pasadena police officials. ... they do not believe the ... given by Howard when he ... he beat the wealthy au... man to death with a ham... a drunken argument.

...'s assertion that he will ... financially came a short ... he had asked that Dan ..., Los Angeles attorney, ... in his cell in Pasadena for ... ...

...ately after the meeting ... Heyfron said he will rep... ... self-confessed slayer at ...ary hearing Friday be... ...al Judge Gibbs of ... but that his future serv... depend on the outcome of ... he is seeking with ... Shannon, attorney for ... Cooley, estranged wife ... man.

LITTLE MONEY

... would not reveal the na... proposed conference, but ... that it is necessary as the ... his meeting with Howard, ... only $115 to finance his ...

... Shannon he had better ... to me or he'll regret ... police officials quoted ... stating.

... Heyfron, however, said ... significance to How... and that the slayer ... consult Mrs. Cooley's le... tative pertaining to ... owned by Cooley and ... Howard acted as night ...

... Howard told his ... that he is willing to go in... and plead guilty to a ... charge, but that he ... the first-degree murder ... Heyfron said when he ... suit's cell. If the charge ... he will plead not ... told Heyfron.

...T HELD FAULTY

... declaration that the ... with which he admitted ... Cooley in the head was in ... jacket because he had been ... automobile brake bands ... and water," Chief of ... Kelley of Pasadena said.

... Chief declared that ... confronted officers in ... apartment after he had ... them and said that he had ... man murdered." Howard's ... was unspotted and ... pressed.

... to heal the breach ... District Attorney's of... Pasadena's Police Depart... and to have resulted from an ... gentlemen's agreement" ... Shannon and Lu..., chief of the District ... investigators, whereby ... always is to be present ... Cooley is questioned, was ... by Chief Kelley yester... ... to Dist.-Atty. Fitts.

LETTER TO FITTS

... letter, which follows Chief ... ...'s refusal to attempt to in... Miss Cooley in Shannon's ... the woman appeared ... Pasadena police station Mon...

... of the controversy ... action over the Cooley ... department wants you to ... every one of its members ... confidence in your ... ability and integrity, and ... everything in our power ... with you on all oc... the enforcement of every ... things have arisen in ... case that have made our ... better against your inves... department, the details of ... be furnished if neces...

...ald's preliminary trial ... murder of V. A. Cooley is ... Friday, May 3, 10 a.m. ... Cooley has been subpoenaed ... at that trial. We ... an opinion from your ... as to whether we ... her in custody aft... bring her to the police ... charge of a policewoman, ... her as to the cir... connected with the mur-

Actress May Wed Hohenzollern Scion



Prince Louis Ferdinand and Lily Damita

der of her husband, without her attorneys being present.

BLOW TO INQUIRY

"We will abide by your decision, whether it is in the negative or affirmative. However, if it is in the negative it would appear that this investigation must cease, with the facts only half-established.

"Assuring you again of our very great respect and admiration for you personally, I beg to remain, Charles H. Kelley, Chief of Police."

His relationship with Mrs. Cooley, which Howard pictured at great length in a supplementary statement made late Saturday, has no bearing on the slaying, the prisoner reiterated yesterday to Attorney Heyfron, the latter said.

It was revealed by Detective-Lieutenant Thomas of Pasadena, that Howard sent a basket of American beauty roses to Cooley's funeral, which he attended.

"Well, I am glad my flowers got here," Howard said to Thomas. Cooley died four days after Howard's attack without regaining consciousness. A fake attack on himself the night following his attack on Cooley, and other questionable parts of his original story, led to Chief Kelley casting suspicion on Howard and the man's subsequent confession.

CALL ON MRS. COOLEY

Howard yesterday also corrected the impression that he visited Mrs. Cooley after he had fatally beaten Cooley.

"I called on Mrs. Cooley early that evening and we talked of many things. It was sometime later that I went to the apartment from the garage seeking a pint of whisky I left there, and which resulted in the argument, which caused me to strike Cooley," Howard stated.

Mrs. Cooley is said to be living in seclusion at a near-by beach, where she will remain until after Howard's preliminary hearing.

Dep. Dist.-Atty. Broker has been assigned to handle the preliminary for Fitts's office. Identification Expert White and other officials, as well as five newspaper reporters who saw Howard re-enact the tragedy, have been subpoenaed.

Howard yesterday tumbled to the sting of the publicity bug and began a history of his life, which he is writing with meticulous care as to detail from early boyhood. Chief among outstanding incidents in the early pages of the manuscript is his account of once having a tooth pulled, and of suffering from a skin affliction. At a late hour yesterday he had not succeeded interesting the numerous reporters covering the Cooley case in the story.

IDAHOANS PLAN PICNIC

There will be a picnic of former Twin Falls (Idaho) people Sunday, at Pacific Palisades, Santa Monica.

AIR MAIL SET TO GO TONIGHT

Plane Will Leave from Vail Field This Evening for Atlantic Coast

With Jimmie Carson, veteran mail flyer of Western Air Express, at the controls, the first plane to depart from Los Angeles under the new night transcontinental air-mail service, will leave Vail Field this evening at 7 o'clock, cutting down the dispatch of mail to the Atlantic seaboard to one business day and two nights.

Carson will be at the controls of one of four new Boeing biplanes, especially designed for night mail flying, which have been received by Western Air Express. Simultaneously another ship will depart from Salt Lake City, where connection is made with the transcontinental line eastward.

Today marks the beginning of the double service which the Postoffice Department has been planning for months. Mail and passenger planes will continue to leave Los Angeles at 7:35 a.m. for Salt Lake City, but no passengers will be carried on the night ships.

The entire 600 miles of the route between here and Salt Lake City has been fully equipped with beacon and flasher lights for night service, and intermediate landing fields have been illuminated.

The plane leaving in the morning will carry all mail that reaches the Los Angeles postoffice after 6 p.m. of the preceding day. The night ships will haul all matter which reaches the Arcade station before 6 p.m.

Air mail from Los Angeles will reach the Atlantic seaboard in thirty-one hours, and the Middle West and southern cities in correspondingly quick time. Under the single schedule mail has been held overnight at each terminal of the transcontinental, and it is to eliminate this delay that the double service is being inaugurated.

In celebration of the event and as an accommodation to collectors of air mail first-flight stamps, Western Air Express prepared a special cachet. All letters taken to the main ticket office at 113 West Ninth street up to 3 p.m. today will be stamped as follows:

"First Flight-Night Service, 7 p.m., C.A.M. No. 4, May 1, 1929, Los Angeles, Cal."

STATIONS GO OFF AIR BY RADIO ORDER

Federal Board Declares KMIC and KGFH Not for "Public Convenience"

Radio stations KMIC, Inglewood, and KGFH, Glendale, went off the air at 9 a.m. yesterday on order of the Federal Radio Commission.

The commission in Washington renewed the licenses of most of the various United States broadcasters. The majority were for the usual three months' period allowed by law and a few were for a probationary period of six weeks.

The Glendale and Inglewood stations, however, received notice of nonrenewal of their operating licenses.

According to Eddie Barnes, general manager of the two stations, the Radio Commission wired from Washington to close both stations immediately as their operation was not for the "public convenience, interest and necessity."

KMIC has been operating at 500 watts on 1120 kilocycles and KGFH with 250 watts on 1000 kilocycles. Dalton's, Inc., purchased the stations a month ago. KMIC formerly was owned by James R. Fouch and KGFH by Frederick Robinson.

It is understood that applications are to be made for a hearing before the commission at a future date.

W.C.T.U. TO MEET

The Los Angeles W.C.T.U. will meet tomorrow at 2 p.m. in the First Methodist Church, Eighth and Hope streets. Candidates for public office will be speakers. A parliamentary drill will be conducted by Mrs. Allie Simmons Wheeler.

GERMAN PRINCE TO BE ANGELENO

Louis Ferdinand Will Enter Business and Live Here

City Entrances Grandson of Former Kaiser

But Romance Figures Also; She's Lily Damita

Prince Louis Ferdinand, second son of the former Crown Prince of Germany, has decided to enter the business world of Los Angeles and to reside here, perhaps permanently.

But not as Louis Ferdinand, Prince of Prussia. Here he will be known as Dr. Louis Ferdinand, a title of which he is proud because he won it by his own efforts at the University of Berlin. He was graduated as a doctor of philosophy there two months ago, having majored in economics and history. This was the first time a member of the royal house of Hohenzollern has been granted a degree as the result of study, he said yesterday in an interview at his apartment, 5959 Franklin avenue.

"The royal visitor came, saw, and was conquered by the beauty of Los Angeles, which he describes as the most interesting city he has seen in the world. "This city has more than beauty, in that there are also unlimited commercial and industrial possibilities here," he asserted. "Because of the rich field for business development it offers, I have about decided to settle here."

MAY GO WITH FORD

Although arrangements have not been officially completed, it is likely that the Prince will become associated here with the Ford Company. He probably will be affiliated with the aviation department. While in Detroit on a tour of the country recently, he spent some time with Mr. Ford.

The information relative to his possible business connections came as the result of a sort of double interview in his quarters. For there was present a charming and beautiful woman who had much to do with the Prince's decision to locate here. She is Miss Lily Damita, the motion-picture actress.

Thereby hangs a romance about which much has been printed in America and Europe, and because of which several conferences were held in the house of Hohenzollern. They have been "married" more times by newspapers and gossips than any couple in the world, they laughingly declared.

In order to set the public mind at rest, Miss Damita finally was persuaded to tell the facts of the case. Briefly, they are as follows: She met Prince Louis Ferdinand in Germany two years ago. They fell in love, and great was the sensation in film circles as well as in the palaces of the Hohenzollerns.

CAREER COMES FIRST

The former Crown Prince himself talked with Miss Damita just before she sailed for America a year ago. She told him she would not give up her career for marriage with his son. The young Prince was a university student and had his own way to make in the world. Eventually, perhaps . . . if both of them felt the same after a few years. And that still is the situation today, she asserted.

The Prince came to see her after an unofficial controversy with his family, who wanted him to stay in Europe. They still feel the same, both of them said, and he is going to start his climb up the business ladder near her here. They will be married later, when he has won success if . . . Judging from their devoted glances yesterday that "if" will be removed soon.

TRIP PLANNED FIRST

Several months will intervene before the Prince can settle in the city. He is going to rest here for a few months after his strenuous university years. Then he will go to Argentina, he said, to expand a thesis he wrote for his doctor's degree on "The German Immigration Trend Toward Argentina." After that is done he will return to Los Angeles, he declared.

A most democratic young man is this 21-year-old Prince, and deadly serious about his work. He has little interest in affairs of state. He is a typical example of modern adventurous youth. When asked about the difference between what his life would have been as an indirect heir to the throne of Germany and his present comparatively free existence, he replied that he was too young during the last years of the family's supremacy to feel the restrictions surrounding a Prince.

"But if conditions had remained the same, I believe I would have had a little personal revolution against that kind of life. I always have been interested in America, and I am sure that I would have come here anyway," he declared. "This is a mighty nation where men are made noblemen by their own power and not heredity."

The combination of his admiration for America and his love for Miss Damita brought him to this city as a possible future citizen. And that is the story of Prince Louis Ferdinand, now Dr. Louis Ferdinand, who might have been Kaiser of Germany, but who now is a prospective Angeleno.

CHEST UNIT DOORS WILL OPEN TODAY

Visitors Invited to Look Over Work of Agencies for Children's Health

To show how Los Angeles guards the health of poor and problem children, twenty-two child health agencies of the Community Chest will celebrate American Child Health Day today by throwing their doors open to the public. Visitors will be shown through the various departments of each institution, and modern methods and equipment in public health, preventive and corrective work will be explained.

In four cases, special hours have been set. Visitors may see the children at the All Nations Day Nursery at 603 Gladys avenue from 7 a.m. to 1 p.m. and 3 p.m. to 5 p.m. At the Children's Hospital, 4814 Sunset Boulevard, the hours will be 1 to 5 p.m. and at the Orthopaedic Hospital, 2 to 4 p.m. At the Protestant Welfare Association Home for Boys on Ventura Boulevard the hours are 1 to 5 p.m.

Other agencies are California Junior Republic at Chino, Regina Coeli Orphanage at Burbank, Jewish Orphan Asylum at Palms, Lark Ellen Home at 11351 Louisiana street, Sawtelle; the Jewish Mothers' Alliance, 244 North Breed street; Maryknoll Home for Japanese Children, 425 South Boyle avenue; the Volunteers of America Home for Children, 501 South Boyle avenue; the Los Angeles Orphan Asylum, 917 South Boyle avenue. Goodwill Industries Nursery at 342 North Main street, the Santa Rita Clinic at 1441 North Main street; the Allen C. Cowperthwaite Clinic at 1510 North Main street; St. Elizabeth's Day Nursery at 135 North Mission Road. Big Sisters' Bide-a-Wee Home at 1315 Pleasant avenue; the Kiddie Koop, 840 North Avenue 66; the Junipero Serra Boys' Club at 1029 Valencia street; the Community Boys' Lodge at 610½ Temple street; the Frances Willard Home at 301 North Broadway; and the California Babies' Hospital at 1401 South Grand avenue.

LESSONS IN VOTING CONTINUE

Additional Polling Places Where Machines Are Demonstrated Announced

Additional polling places where automatic voting machines are being demonstrated were announced yesterday by Registrar of Voters Kerr and City Clerk Dominguez. Instruction in the use of these machines, which will be used at the city primary election, will continue all week at the places already announced and at the additional places listed below. Hours of demonstration are from 10 a.m. to 9 p.m. The additional places are as follows:

DISTRICT NO. 2

Prec.	Reg.	Address—Polling Place.
881	476	5059 Hollywood Boulevard (storeroom.)
888	563	5334 Hollywood Boulevard (store.)

DISTRICT NO. 3

1147	447	729 South St. Andrews Place (garage.)

DISTRICT NO. 4

778	434	622 South Kenmore avenue (garage.)

DISTRICT NO. 5

1142	444	4600 Country Club Drive (school.)

DISTRICT NO. 8

73	374	681 West Sixty-third street (residence.)
75	348	617 West Sixty-eighth street (school.)
79	335	150 East Seventy-first street (residence.)

DISTRICT NO. 9

1425	389	2322 East Sheridan street (school.)
1427	236	2726 Brooklyn avenue (barber shop.)
1429	261	723 North Pickett street (barber shop.)
1431	300	3147 Winter street (residence.)

Doug and Mary Will Dissolve Studio Concern

Dissolution of the Pickford-Fairbanks Studio Company, organized in February, 1922, with a capital stock of $250,000, is asked in a petition filed yesterday in Superior Court. The move, Attorney John C. Mott explained, is the result of the recent $60,000,000 consolidation of United Artists interests by Joseph M. Schenck.

The usefulness of the company, organized by Mary Pickford and Douglas Fairbanks as a holding company for their studio property, ceased at consolidation.

With all the details worked out, Schenck is now on the way to New York with Miss Pickford and Fairbanks to negotiate the Warner Brothers merger. Announcement of the completion of the deal is expected shortly.

Charles Chaplin is the only United Artists member to balk on the amalgamation and he will produce independently when it goes through, he said.

PLEA TO VOTERS BASED ON WELFARE OF NATION

BY D. W. PONTIUS

Vice-President and General Manager, Pacific Electric and Railway Company

The commendable movements of recent years to stimulate citizens to vote have as their motivating purpose the wisdom of the immortal Lincoln when he said . . . "you can't fool all the people all the time."



D.W. PONTIUS.

In this great country of ours the people are the government and in their hands rests the well-being and destiny of the nation.

Hence it may be truthfully said that a man or woman who is entitled to vote is not a good citizen unless he exercises that great right and privilege—one denied the people of many nations.

Essential always before that we should vote, the great progress and developments of recent years make it increasingly necessary that men or rare ability, judgment and perception should be elected to handle the complex problems of city, State and nation.

It was, I am sure, a great satisfaction to all of us when it was shown in the last national election that California had increased its national voting rank to ninth place—79.9 per cent of all its registered citizens having voted in the Presidential election. Citizens of Los Angeles did even better—80.2 per cent of the registered voters having gone to the polls. To maintain and even better that ranking should be the desire and aim of our citizens.

Happiness, prosperity and advancement must be continued and I know of nothing more certain to assure these for ourselves and future generations than the intelligent and incessant voting by the great citizen mass.

Dyas

Hollywood at Vine

Mme. Bergeron

western climate beauty scientist

pleases many visitors at DYAS' this week



Mme. Bergeron, famous manufacturer of "Key to Beauty," western climate beauty preparations, is delivering the most pleasing and educational chats upon the care and protection of the skin, at DYAS' Hollywood store this week. You are cordially invited to bring your beauty problems to her here.

With every 3.50 purchase of "Key to Beauty" Preparations you will be presented with a smart week-end set without added cost.

DYAS CO.—HOLLYWOOD ONLY—STREET FLOOR

Dyas

"Two Stores to Serve You"

Maytime—Summer! Sheer Smartness



DYAS sponsors the tea-time ensemble of lace, the afternoon ensemble of chiffon and the evening ensemble of transparent velvet and lace—three expressions of sheer smartness.

sheer lace

The lace ensemble in color! It may be a flattering jacket ensemble, a graceful "bertha" dress or a sun-back evening gown. 59.50 to 145.00 at DYAS.

sheer velvet

The wrap of transparent velvet — one of the loveliest of sheer fashions. One sketched below over a lace dress. Velvet wraps, 39.50, 49.50 and 59.50.

sheer chiffon

Maytime and chiffon for afternoon. Chiffon that is tailored, but with those little dressmaker touches so effective with this filmy sheer fabric. 69.50.

DYAS CO.—BOTH STORES—THIRD FLOOR



Graceful pumps accent the sheer evening mode — 10.00 to 18.50. Simulated pearls reflect skin tones. 2.95.

The sheer little turban at DYAS in any color you choose. At 15.00. Eggshell suede gloves, 5.00.

SEVENTH AT OLIVE — HOLLYWOOD AT VINE

RELIGION HELD PROGRESS KEY

Churchman Says World Must Turn to Christ

Evangelical Lutheran Synod in Convention

Denominations Declared to Lack Justification

"Religion is the key to all true progress and is the path which humanity must tread to the goal of liberation from pain, sin and sorrow," declared Dr. Edward P. Schueler, president of the California Synod of the Lutheran Church, in his address yesterday at Hollywood Lutheran Church at the opening session of the thirty-eighth annual convention of the Evangelical Lutheran Synod of California, attended by forty ministerial delegates and hundreds of lay delegates and visitors.



DR. EDWARD P. SCHUELER

"Science knows much, but in the presence of the origin of life and the mystery of being it is as dumb as the first man at sight of his first sunrise," said Dr. Schueler, "Philosophy and culture are not to be despised, but the world must turn to Christ to find the way, the truth and the life."

That Martin Luther had no intention of creating a new church, but that his aim was "to modify Latin Christianity so as to adapt it to the Anglo-Saxon and Teutonic types of mind," is the opinion expressed by Dr. John R. Broyer of San Francisco, in his address at the convention church last night.

"There exists today no justifiable reason for the coexistence of the various denominations and sects," said Dr. Broyer. "Their spheres of usefulness already interlock. The Lutheran consciousness differentiates itself from all so-called Protestant denominations. We are a part of the universal church of Christ. While in many respects, Lutherans no longer can claim absolute distinctiveness, the unique position of our church manifests in her powers of absolution. Lutheran piety, based on use of the absolution, insures the happiness, contentment and success of our members—and we Lutherans practically can enjoy heaven on earth in San Francisco as well as in Los Angeles."

Sessions of the convention and of the Women's Missionary Society of the Synod will be conducted at the church in the mornings and afternoons until and including next Friday morning.

FEE RETURN ASKED

Reimbursement of owners of meat markets, fish markets and vegetable stands for license fees which they are asserted to have paid under an ordinance which was repealed in December, 1927, was asked in a resolution introduced in the City Council yesterday by Councilman Foster. The resolution was referred to the Finance Committee.



Initial Equipment and for Replacement

During the 14 years of our growth and experience as pioneers in the radio industry,

Cunningham RADIO TUBES

have always embodied the latest and most improved radio principles.

Better and still better broadcast reception has been the result of this constant vigilance.

This monogram on the top of every Cunningham tube is visible proof of in-built integrity and quality.

E. T. CUNNINGHAM, INC.
New York Chicago San Francisco

SALVATION ARMY LEADER TO SPEAK



Commissioner Adam Gifford

Fine Raised on Possession of Lottery Ticket

The cost of possession of a Chinese lottery ticket, which has been gradually climbing upward from the $10 standard fines imposed a few months ago by the Municipal Courts, jumped to $500 yesterday when Judge Wood fined Wong Wing and Jim Ong that amount following their conviction by a jury on the charge.

Deputy City Prosecutor Fox proved that the two Chinese merchants were arrested in a Maple-street store by police vice-squad officers. The lottery tickets were in their possession at the time, he maintained.

Guy Eddy, attorney for the two Chinese, filed oral notice of appeal from the heavy fine.

NEWS OF THE CAFES

"Boom! Boom!" new girl and music revue glorifying campus capers and collegiate comedy, will open at the Pom Pom, Hollywood, next Friday night.

Clarice Gannon, youthful blond tap dancer from Earl Carroll's "Vanities," will head the cast, which also includes the Two Sophomores, Helen Hanover, Archie Wallace, Casanova, Lee Phelps and Menny Harmon's Night Owls. The Pom Pom girls will appear in "The Trojan Trot," new jazz dance; "Hey, Hey, Alma Mater," "Hello, Professor," "Boo Boop-a-Doop" and "Ukulele Baby," a harmony specialty.

ARTISTS' NIGHT

Celebrating artists' night at the Montmartre this evening, Jeanette Loff, Pathe star, and Matty Kemp, popular leading man of the screen, will be the guests of honor.

Dixie Fields, known as "Chicago's Sweetheart," will give several of the song and dance numbers that made her famous in the eastern city. Also a dancing contest will be a feature on tonight's program as will an elaborate fashion show staged by the May Company.

CHEF'S SPECIALS

A "chef's special," now featured evenings at Jahnke's Coffee Shop on West Ninth street between Spring street and Broadway, is winning for that establishment many new friends, according to the proprietor. Every evening the chef prepares a special dish of delightful surprises for the patrons. The evening dinners which have long been a specialty at Jahnke's, are still being served.

COLORFUL AFFAIR

Continuing the series of moving-picture luncheons which have been a feature of Mme. Helene's Tea Room at J. J. Haggarty's, Seventh street and Grand avenue, Sally Eilers, screen star, will be present on Thursday as guest of honor at one of the most colorful affairs of the year. At the "Teas of the Ages," an innovation recently introduced by Mme. Helene, a style show will be presented.

NEW NIGHT CLUB

Advance reservations from motion-picture stars and other "who's who" of Hollywood indicate a record turnout for the opening of the new Show Boat night club, at the Venice pier Friday evening the 10th inst. This new rendesvous is the old Ship Cafe, remodeled and redecorated, and it will be operated by Hale Huggins and Ralph Arnold, directors of the Pom Pom, Hollywood.

"Dine and dance until dawn" will be the slogan of the Show Boat.

CATERING SERVICE

The recent inauguration of a catering service by Estrada's Spanish Kitchen, on Wilshire Boulevard near Normandie, is proving extremely popular, according to the proprietor. It is now possible for the host or hostess to serve genuine Spanish delicacies in the home. Estrada's Spanish Kitchen features luncheons, dinners and after-the-ater specials, remaining open until 1 a.m.

POPULAR ORCHESTRA

Bert Crossland's Syncopators, now furnishing dance music at the Roof Garden Cafe, rapidly is becoming one of the most popular dance orchestras in Southern California, according to those who have visited the new cafe, which is located on the thirteenth floor of the American Storage Building.

The Roof Garden also is presenting a complete new show, featuring Titus Del Valle in a repertoire of unusual dance numbers; Ted and Frances, adagio dancers; Tommy Leonard and Inez King, blues singer.

AT BLOSSOM ROOM

In compliment to Abe Lyman, band leader, who is playing a repeat engagement at the celebrated Kit Kat Club in London, Jackie Taylor and his orchestra are featuring compositions by him at the Blossom Room of the Roosevelt Hotel.

Included among the international song hits written by Lyman are such compositions as "Sweethearts on Parade," "After I've Said I'm Sorry," "Mary Lou" and "Mandalay."

DEDICATION OF HOSPITAL DUE TODAY

Leaders of Business and Social World Will Join in Salvation Army Fete

Men and women leaders of Southern California's business and social circles will unite today to welcome the public at dedication ceremonies of the new $125,000 Salvation Army Women's Hospital and Maternity Home, scheduled for 2:30 p.m. at 2670 North Griffin avenue.

Commissioner Adam Gifford, western territorial commander of the Salvation Army, will make the dedicatory address in officially opening his organization's recently completed institution.

Local men who hold places on the Salvation Army's Los Angeles advisory board have given freely of their time and finances in completing the new hospital and home, it was declared in a statement issued by Brig. James C. Bell. These men and many local society women are scheduled to attend the opening services today.

John R. Quinn is secretary of the maternity hospital building committee, and Mrs. Edna Jones is secretary. Members of the advisory board are Henry W. O'Melveny, Harry Chandler, Joseph B. Dabney, Charles S. Huston, J. Dabney Day, Frank Ryan, Charles H. Toll, William May Garland and H. M. Haldeman.

The following prominent women are acting as hostesses:

Mesdames Joseph F. Sartori, Alexander R. Barrett, Harold Brair, Louis N. Cole, Ouriel Watties, William Booth Garton, W. D. Longyear, Robert Happner, William Lacy, Richard Lacy, L. B. Tannehill, W. L. Valentine, E. K. Lazard, Martin Betzina, George Sunday, Jr., S. W. Kolb, Edward Tufts, Sarah Bixby Smith, Martin Carter, W. J. Hollingsworth, Joshua C. Lacy, Harry M. Haldeman, Gertrude Maynard, Roy Jones, William J. Dodd, Dr. Lillian Grandmason, John T. French, Alethea Gilbert, Walter P. Story, Burch Fitts, Leland Atherton Irish, Mac Carvel, Max Strauss, George Schwinhardt, Chester Ashley, Charles S. Hutson, Carl Triest, Peter Garnier, P. O. McCollock, Edward Dale, Aleck Brownstein, L. R. Pepperdine, M. P. Mall, A. J. Bartlett, Joseph Forgueus, Loretta Macbeth, William Armstrong Moser, Queen Boardman, Helen Ott, P. O. Wyman, Grace Stoermer, Fred Ulsio, Joseph B. Dabney and Sue Probst.

JAIL BOND VOTE PLAN ADVANCES

Council Adopts Report of Committee for Building Proposals on Ballot

Another formal step was taken by the City Council yesterday toward placing on the ballot at the June 4 election two propositions for the issuance of bonds to construct a new police administration and jail building and a health-center building when it adopted a report of its Legislative Committee favoring the submission of the propositions to the voters.

The Council's Finance Committee previously had recommended that the people be asked to vote on the bond issues and the references of the matter to the Legislative Committee was merely a technical formality. That committee's report, as adopted yesterday, also instructs the City Attorney to prepare and submit to the Council the necessary resolution for placing the propositions on the ballot. The next formal step, therefore, will be the adoption of that resolution.

The amounts of the proposed bond issues are $1,500,000 and $1,000,000 for the police and jail buildings and the health building, respectively.

Council Sends Untermyer Note to Committee

The letter from Samuel Untermyer to City Attorney Stephens, in which the noted New York lawyer fixed his fee for representing the city before the United States Supreme Court in the yellow street-car fare case at $25,000, was transmitted by Mr. Stephens to the City Council yesterday.

It was not read to the Council, however, and it was immediately referred, without discussion, to the Finance Committee for report. The next meeting of that committee will be held Monday and, therefore, the Council will not be able to make any decision concerning the hiring of Mr. Untermyer before next week.

WIFE SAYS SHE WAS BRUTALLY CRITICISED

It irritated Mrs. Lucy Jane Howe when her husband spoke unceasingly of the pretty legs of chorus girls and film actresses, and finally Mrs. Howe felt she had grounds for a divorce against George F. Howe, it was revealed in a complaint on file yesterday. Howe's assertedly "brutal" criticism of his wife before company was cited as another ground for complaint.

MAY DAY BRINGS SPRING MUSIC

Light Tunes Will Flit Over Ether Today

Airy Melodies Planned by Radio Studios

KMIC and KGFH, Silent, Can't Celebrate

BY DR. RALPH L. POWER

Radio stations will usher in May Day with all due pomp and ceremony. Many of the broadcasters will sprinkle their air offerings of the day and evening with a smattering of light, airy tunes apropos of springtime.

The Shrine Chanters will visit the studios of KHJ, the Don Lee station, at 9:30 p.m. with a diversified program. During the 8 o'clock broadcast, which will be a chain event, the weekly theater revue also will stress semiclassics and popular tunes of the day.

Some of KFI's evening programs will be in light vein. Paul Taylor's quartet, assisted by Arthur Lang, baritone, will be on the air at 8:30 o'clock.

KTM at 10 p.m. will have El Camino string quartet, assisted by Lucy Day, soprano, and Will Maginetti, baritone, while KFWB at midnight will serenade with the midnight melody hour, Harry Q. Mills at the console of the organ.

KEJK plans to present its mid-week musical comedy at 9:30 o'clock followed a half-hour later by the studio ensemble in a light concert program.

There will be no May Day celebration, however, at KMIC, Inglewood, or KGFH, Glendale. The licenses of these stations were not renewed by the Radio Commission and they went off the air yesterday.

RADIO TRADES TO MEET TOMORROW

With Freeman Lang as guest chairman, the Radio Trades Association and its various Southern California branches will meet in the Breakfast Club pavilion tomorrow morning at 8 o'clock. There will be a varied entertainment program followed by a brief technical talk.

THE RADIO DIAL Hour by Hour

KEJK—1170 K., 256.3 M.
KFI—640 K., 468.5 M.
KFWB—KFSG—950 K., 315.6 M.
KHJ—900 K., 333.1 M.
KMTR-KPLA—970 K., 936 M.
KNX—1060 K., 282.5 M.

(From Programs Submitted by Stations)

6 to 8 a.m.

KEJK—Louise Howatt at 7.
KFI—Dr. Philip Lovell, Y-7:30; records.
KFWB—Records to 7; Calisthenics, Trio.
KNX—Exercises commencing at 6:45.

8 to 10 a.m.

KEJK—Phonograph records.
KFI—Frolic to 9; home talk.
KFWB—Organ; records.
KHJ—Gene Byrnes to 9; records.
KMTR—Band to 9.
KNX—Phonograph records.
KPLA—Studio frolic at 9.

10 to 11 a.m.

KEJK—Phonograph records.
KFI—Home talks.
KFWB—Phonograph records.
KHJ—U.S.C. Chapel; Agnes White.
KNX—Inspirational and home talks.
KPLA—Home talks; orchestra.

11 a.m. to 12 noon

KEJK—Phonograph records.
KFI—Gertrude Ousella and others.
KFWB—Studio; music and talks.
KHJ—Bob Swan, Louis Klein.
KNX—Talks and music to 11:45.
KPLA—Orchestra; records, 11:30.

12 noon to 1 p.m.

KEJK—Phonograph records.
KFI—Reports, talks and studio music.
KFWB—Studio. (KFWB 12:15 to 12:30.)
KHJ—Concert to 12:30; Times' world-wide news at 12:30; Optimists' Club at 12:45.
KNX—Talks, music; phonograph records.
KPLA—Classical recordings.

1 to 2 p.m.

KEJK—Phonograph records.
KFI—Studio.
KFWB—Talks and music.
KHJ—Club to 1:30; Charlie Wellman.
KMTR—Talks and music.
KNX—Beauty talk; book chat, 1:30.

2 to 3 p.m.

KEJK—Records; U.S.C. at 2:30.
KFI—Fire Dept. Band.
KFWB—Jan Ockl; songs to 2:30.
KHJ—Talks; Hollywood Military talk, 2:30.
KMTR—Spanish hour.
KNX—Talks and music.

3 to 4 p.m.

KEJK—Phonograph records.
KFI—Cecil Cunningham and others.
KHJ—Fred C. McLeish.
KNX—Phonograph records.
KPLA—Studio dance band.

4 to 5 p.m.

KEJK—U.S.C. lecture hour.
KFI—Spanish instruction; studio.
KFWB—Talks at 4:30.
KHJ—Melody Maestro.
KNX—Talks and music.
KPLA—Orchestra and soloists.

5 to 6 p.m.

KEJK—U.S.C. to 5:30; records. Paul Oliver and others, 5:30.
KFI—Olive Palmer and others.
KFWB—Program.
KHJ—Sherman; quintet, 5:30.
KNX—Talks and music.
KPLA—Salon orchestra.

6 to 7 p.m.

KEJK—U.S.C. lecture to 6:20.
KFI—Music.
KFWB—KFSG singers to 6:45; Times' world-wide news at 6:45.
KMTR—Ohio State Univ. Glee Club and Levitow's orchestra from N. Y.
KFWB—String music. (KFSG to 6:30.)
KNX—Ensemble and others.

7 to 8 p.m.

KFI—Vincent Lopez orchestra, N. Y.
KFWB—Orchestra and soloists.
KHJ—Sponsored.
KMTR—Studio.
KNX—Radio skit; studio.

8 to 9 p.m.

KFI—Reeds to romance; quartet.
KFWB—Light opera hour.
KHJ—Studio.
KMTR—Music.
KNX—Studio frolic.

9 to 10 p.m.

KEJK—U.S.C. lecture; music comedy, 9:30.
KFI—Concert orchestra.
KFWB—Re-created championship fight.
KHJ—Studio.
KMTR—Artists' trio.
KNX—String quartet and others.

10 p.m. to midnight

KEJK—Ensemble; records, 11 p.m.
KFI—Troubadours to 11.
KFWB—Fox and Taylor dance orchestras.
KHJ—Earl Burtnett's Dance Orchestra.
KNX—Gus Arnheim's dance orchestra.
KPLA—Classics to 11; dance orchestra.

After Midnight

KEJK—Louise Howatt to 1 a.m.
KOWW—Phonograph records to 7 a.m.
KHJ—Organ and variety hour to 1 a.m.
KMTR—Phonograph records to 7 a.m.
KNTR—Midnite hour to 1 a.m.
KNX—Studio dance program to 1 a.m.
KPLA—Phonograph records 1 to 6 a.m.

HEARING DELAYED

Hearing of protests against the confirmation of the assessments which have been levied to pay for the land condemned for the proposed El Sereno Playground was postponed yesterday by the City Council to June 11.

PUNCTUALITY IN PAYING TAXES INCREASES HERE

People of Los Angeles are becoming more punctual in paying their taxes, according to figures compiled yesterday by County Tax Collector Welch.

With the closing of business yesterday Welch estimated that 76.22 per cent of the taxes for the year had been collected, as against 74.80 per cent for the same date last year.

The total tax charge for the year is $117,227,097, of which sum $89,428,430 already is in the county and city coffers. In addition to this amount, it is said, several millions were collected Monday, the last day for paying taxes without penalty.

According to Mr. Welch, it will be a week or ten days before the office definitely can balance its books, due to the huge amounts that always come into the office during the eleventh-hour rush. Present indications are, however, that there will be less delinquencies this year than last, if the percentage of the total already accounted for is to be taken as a criterion.

Last year the total tax charge was $106,604,601, and of that amount $79,625,840 had been accounted for at the end of business on the day following the closing of the tax-paying period. Delinquencies at the close of the last fiscal year totaled 2.78 per cent, according to Mr. Welch.

The trials of last-minute tax-paying were lessened to a great degree this year through the action of County Health Officer Pomeroy, who dispatched a nurse to the tax office to attend those who could not stand the pressure of the crowd. It is reported a half-dozen women received treatment for fainting.

Art Club Plans New Exhibition

The California Art Club, Barnsdall Park, offers a new exhibition of paintings chosen and sponsored by Edouard Vysekal. The group of painters whose most recent works will be shown during this month include Edith Truesdell, W. E. Rowland, Hugh Herrick, C. Von Schmeidau, Lillian Ferguson, Bessie Ellis Hasen and Harold Bishop.

Decided variety in individual artistic viewpoint and methods of expression are dominating characteristics in the showing.

Club galleries are open to the public every afternoon excepting Monday from 2 to 5 o'clock. On Thursdays admission is free.

TWO USURY CASES MAY BE DROPPED

Prosecutor Fails to Voice Objection to Dismissals Following Restitution

Dismissal of usury charges in connection with the Julian crash against J. H. MacLachlen and Samuel M. Benson was presaged yesterday when Hugh Foster, special prosecutor, interposed no objection to a motion for dismissal of their cases under the compromise section of the Penal Code made before Municipal Judge Bogue yesterday. Judge Bogue previously had indicated that he would consider a dismissal under the section in cases where full restitution, including the asserted usurious interest, has been made to the Julian receivers and where no objection is made by the prosecution. The court yesterday, however, declared that it was not ready to rule on the motion to dismiss and continued both cases until May 14, next, for ruling.

Three new defendants are Arthur Perry, merchant of 6816 Hollywood Boulevard; Mike Lyman, residing at 135 North Hamilton Drive, Beverly Hills, and Samuel M. Warmbaugh, stock broker of 613 South Oxford street. Perry was given until Friday to enter a plea, while Lyman and Warmbath will appear in court on May 14, next, for argument on the demurrers which their attorneys will interpose to the complaints. Aaron Sackin, arraigned several days ago, also will appear before Judge Bogue on May 14, for argument on his demurrer.

Tonight
CHANCELLOR CIGAR
presents
VINCENT LOPEZ
and his orchestra
Tonight at 7 P. M. and weekly hereafter, Vincent Lopez and his famous dance orchestra broadcast the Chancellor Cigar program. Tune in on
KSD, WOC, WOW, WDAF, WKY, WFAA, KPRC, WOAI, KOA, KPO, KGO, KFI, KGW, KOMO,
P.S. The Chancellor Library is the largest selling cigar in the world—at 10c.

Jobs Hunt Men Every Day Through Times Want Ads

Announcing—
a new RCA Radiotron
of very high amplifying power
UY-224
4-ELEMENT
(Screen Grid)

Look for this mark on every Radiotron

Another notable achievement of the associated Research Laboratories of General Electric, Westinghouse and the Radio Corporation of America.

The development of a 4-Element (screen grid) amplifier or detector Radiotron—for use in specially designed radio receiving sets operated by alternating current—marks a great forward step in the simplification of radio set design.

The Radio Corporation of America and leading radio manufacturers will use this Radiotron in their sets this year.

Superior resources of research and manufacturing guarantee to RCA Radiotrons the finest quality in vacuum tubes. They are the standard of the industry—and are so accepted by the trade and public.



When buying a new radio set make sure that it is equipped throughout with RCA Radiotrons.

And when buying a UY-224 look for the RCA mark on the red-and-black carton, and the RCA mark on the tube.

RADIO CORPORATION OF AMERICA
New York • Chicago • Atlanta • Dallas • San Francisco

RCA RADIOTRON
MADE BY THE MAKERS OF THE RADIOLA

GLASS AND GUN IN COURT

Bullet-proof Material from Car First Exhibit in Trial of Asserted Gang Slayers

Heavy sheets of bullet-proof glass from an asserted gangsters' car and a sawed-off shotgun found their way into Judge Fricke's court yesterday as the first exhibits in the trial of Mike Pupillo, Domenic De Ciolla and Vito Ardito, asserted gunmen who are charged with the murder on July 18, 1928, of August Palombo.

The glass is said to have been taken from an automobile registered to Pupillo and Ardito at the time of their arrest at Twelfth street and Western avenue.

The shotgun was introduced for identification through the testimony of G. S. Stanley, an employee of the City Surveyor's office, who said he found the weapon near a city dump January 14, 1928.

In his opening statement Dep. Dist.-Atty. Menzies declared the prosecution will attempt to establish that the defendants opened fire on Palombo with shotguns as Palombo was parking his car at the curb in the 2200 block on Hillcrest avenue.

The glass was identified as being of a bullet-proof nature by Fred W. Heick, glass expert. Other witnesses included Police Officers Jones and James, and Mrs. Marie Dwyer, 2200 Hillcrest avenue, who told of hearing shots on the night of the slaying and of seeing a car drive away.

Attorneys William T. Kendrick, Sr., and William T. Kendrick, Jr., are representing the defendants.

The trial will proceed today.

WANT-AD INDEX

LOST AND FOUND 11
SPECIAL NOTICES 11
TRAVEL OPPORTUNITIES 11
TRAVEL OPPORTUNITIES 11
AUTOS FOR HIRE 11
BEAUTIES FOR WOMEN 11
PERSONALS—Business 11
BUSINESS ANNOUNCEMENTS 11
EDUCATIONAL 11
CONTRACTORS, BUILDERS 11
WANTED—Help, Male 11-13
WANTED—Help, Female 13
WANTED—Help, Male, Female 13
EMPLOYMENT AGENCIES 13
WANTED—Situations, Male 13
WANTED—Situations, Female 13
WANTED—Situations, Male and Female 13
MALE—To Rent 13
Hotel Rooms 13
Rooms and Board 13
Housekeeping Rooms 13
Apartments 13-14
Flats 14
Houses, Furnished 14
Bungalows in Courts 14
Houses, Unfurnished 14
Suburban, Beach 14
Business Property 14
AUTOMOBILE LIES 13-14
RENTAL INSTRUMENTS 14
RADIO 14
MUSICAL MERCHANDISE 14
BOATS, YACHTS, ETC. 14
AIRPLANES 14
PETS—Miscellaneous 14
All Sports 14
DOGS, MULES, CATTLE 14
BIRDS AND SUPPLIES 14
SEEDS AND SUPPLIES 14
FOR SALE—For sale 14-16
HOUSEHOLD 16
HOLLYWOOD HILLS 16
BEVERLY HILLS 16
SANTA MONICA 16
PASADENA 16
REAL ESTATE 16
REAL PROPERTY 16
INDUSTRIAL PROPERTY 16
HOME PROPERTY 16
FARM PROPERTY 16
RANCH PROPERTY 16
MOUNTAIN AND CANYON 16
DESERT AND NORTHERN 16
IN DIRE PROPERTY 16
RESORT PROPERTY 16
INVESTMENT LANDS 16
CEMETERY 16
BUSINESS PROPERTY 16
BUSINESS OPPORTUNITIES 16
POULTRY, WALNUT AND DAIRY RANCHES 16
REAL ESTATE—For Sale 16
EXCHANGE FOR SUBDIVISION 16
WANTED—To Purchase, Real Estate 16
REAL ESTATE EXCHANGE—Real Estate 15
MONEY TO LOAN 15
MONEY WANTED 15
MORTGAGES, TRUST DEEDS 15
BONDS AND BONDS 15
OIL AND MINING 15
APARTMENTS, HOTELS 15
BUSINESS INVESTMENTS 15
BUSINESS OPPORTUNITIES 15-16
LEGAL NOTICES 16
TOO LATE TO CLASSIFY 17

WANT-AD RATES

EFFECTIVE DECEMBER 1, 1928
Daily 1 to 3 consecutive times, 20c per line.
Daily 4 to 6 consecutive times, 18c per line.
Daily 7 to 25 consecutive times, 16c per line.
Sunday, 1 time, 25c per line.
Sunday, 2 to 4 consecutive times, 20c per line.
Sunday, 5 to 25 consecutive times, 18c per line.
Daily and Sunday, 1 time, 45c per line.
Daily and Sunday, 2 to 4 consecutive times, 36c per line.
Daily and Sunday, 5 to 25 consecutive times, 32c per line.
Minimum charge 2 lines.
To estimate the cost of want ads count 6 average words per line. Ads containing more than 6 words should be counted as two words. Advertisers should retain copies of their ads as no mistakes will be rectified without them.
Cancellation of advertisements before insertance cannot be guaranteed. Refunds for unused insertions will be made only when advertisements have appeared once. Cancellations must be received by 10 a.m. for daily issue and 4 p.m. Saturday for Sunday Times. Cancellations of advertising running entire month will be accepted after 10 a.m. of the first day.
Rates for display advertising will be furnished on request.
The Times will not be responsible for more than one incorrect insertion of any advertisement ordered more than one time.
Errors in insertion or omission of publishing advertisements will be rectified only by cancellation of charge made for the service rendered.
Friday, 8 p.m. is closing hour for ads for the early issue of the Sunday Times. Closing hour for ads and complete Sunday Real Estate section is Saturday noon. Cancellation of advertisements in the Real Estate Section must be received by 10 a.m. Saturday.
WANT-AD COLLECTION SERVICE
Will be found in the following

LOST, FOUND, STRAYED—Set Rates

Leads Lost—$10 Reward
PEARLS—SHORT STRAND

Tonight
CHANCELLOR CIGAR
presents
VINCENT LOPEZ
and his orchestra
Tonight at 7 P. M. and weekly hereafter, Vincent Lopez and his famous dance orchestra broadcast the Chancellor Cigar program. Tune in on
KSD, WOC, WOW, WDAF, KSTP, WHO, WFAA, KPRC, WOAI, KOA, KSL, KPO, KGO, KFI, KGW, KOMO, KHQ
connected with National Broadcasting Company
P.S. The Chancellor Liberty is the largest selling cigar in the world—at 10c.

Jobs Hunt Men Every Day Through Times Want Ads

WANT-AD INDEX

	Page
AND FOUND	11
AL NOTICES	11
NESS OPPORTUNITIES	11
AL OPPORTUNITIES	11
OOMS FOR MEN	11
OOMS FOR WOMEN	11
ONALS—Business	11
ONALS—Announcements	
ATIONAL	11
ATORS, BUILDERS	11
ED—Help, Male	11—12
ED—Help, Female	12
ED—Help, Male, Female	12
PLOYMENT AGENCIES	12
ED—Situations, Male	12
ED—Situations, Female	12
ED—Situations, Male and Female	12
For Rent	12
Rooms	12
Hotel Apartments	12
Rooms and Board	12
Housekeeping Rooms, Apartments	12—13
Houses	13
Houses, Furnished	13
Bungalows in Courts	13
Houses, Unfurnished	13
Suburban, Beach	13
For Business	13
ESS CHANCES	13—14
	14
L INSTRUMENTS	14
	14
Miscellaneous	14
ANIMALS, ETC.	14
MULES, CATTLE	14
AND SUPPLIES	14
D SUPPLIES	14
For Sale	14
WOOD	14—15
HILLS	15
HILLS	15
Miscellaneous	15
For Sale	15
PROPERTY	15
PROPERTY	15
PROPERTY	15
PROPERTY	15
PROPERTY	15
RANCHES	15
PROPERTY	15
AND CANYON	15
AND NORTHERN	15
PROPERTY	15
LANDS	15
ERTY	15
LEMON, WALNUT	15
AND DAIRY RANCHES	15
For Sale	15
FOR SUBDIVISION	15
To Purchase Real	15
EXCHANGE—Real Estate	15—16
TO LOAN	16
TRUST DEEDS	16
AND MINING	16
HOTELS	16
INVESTMENTS	16
OPPORTUNITIES	16—17
NOTICES	17
TO CLASSIFY	17

WANT-AD RATES

EFFECTIVE DECEMBER 1, 1928

Daily one line insertion, 20 consecutive days, 20c Daily, 20c Sunday; consecutive days, 6 consecutive Sundays, 6 consecutive days, 25c Daily, 35c Sunday; consecutive days, 30c Daily, 30c Sunday; ONE WEEK, 7 consecutive days, 70c Daily, 77c Sunday; ONE MONTH, 30 consecutive days, 18c Daily, 20c Sunday; ONE YEAR, 365 consecutive days, 180c Daily, 200c Sunday; ONE TIME, 45c Daily, 50c Sunday.

Advertisements on rate-holder on application.

Quotations rates from outside of Los Angeles County.

DISPLAY CHARGES 2 LINES

To estimate the cost of want ads count 6 words per line. The line containing more than 6 letters should be counted as two words. Count 5 initials or numbers as words. Figure the times for payment of ads as one insertion will be counted as one insertion.

Publication of advertisements before they cannot be guaranteed to take effect until after the advertisements have appeared once. Copy received by telephone will be taken by daily issue and 6 p.m. Sunday Times. Cancellation of advertising running continuously must be received after 4:30 p.m. except for one time.

Errors by display advertising will be rectified only to the extent of the space occupied by the item in which the error occurred. The Times will not be responsible for more than one incorrect insertion of any advertisement ordered for more than one time.

Responsibility for errors in or omissions of advertising cannot be accepted unless notice thereof is received by telephone within 1 day after the first insertion of the advertisement.

Ads received by 4 p.m. is closing hour for the following morning's issue of the Daily Times. Closing hour for the following Sunday Real Estate Section is 4 p.m. Saturday. Copy for any advertisement appearing in the Real Estate Section will be accepted after this hour.

WANT-AD COLLECTION BOXES

Are to be found in the following drug stores:

Security Bldg., 811 W. 7th. Stanley Bldg., 810 W. 8th. Stanley Bldg., 1240 S. Main St. Stanley Bldg., 434 So. Broadway. Stanley Bldg., 145 S. Spring st. Stanley Bldg., 253 S. Broadway. Stanley Bldg., 1000 W. 6th st. Stanley Bldg., 126 S. Broadway. Stanley Bldg., 3rd & Main. Stanley Bldg., 448 S. Hill st. Stanley Bldg., 400 W. 7th st. Stanley Bldg., 318 S. Hope st. Stanley Bldg., 639 S. Spring st. Stanley Bldg., 4th & Spring. Stanley Bldg., 2nd & Main. Stanley Bldg., 642 S. Olive. Stanley Bldg., 3rd & Hill. Stanley Bldg., 6th & Broadway. Stanley Bldg., 7th & Broadway. Stanley Bldg., 6th & Hill. Stanley Bldg., 6th & Main. Stanley Bldg., 400 S. Main st. Stanley Bldg., 6th & Hope. Stanley Bldg., 7th & Broadway. Stanley Bldg., 7th & Hope st. Stanley Bldg., 116 S. Hope st. Stanley Bldg., 1st & Spring.

LOST, FOUND, STRAYED—
And Stolen —2

Cards Lost—$10 Reward

FRANCIS—SHORT STRAND

LOST—Ruby ring, initials "M. H." Return to 1130 W. 7th. Reward.

LOST—Brown, small, lost on Wilshire blvd. Has name Justin Miller on collar. Ph. WA. 5308.

LOST—Friday, in Beverly Hills, white Fox Terrier, black and tan facial lower jaw protrude. Reward. 1000 N. Rodeo dr.

LOST—Wednesday, black & white fox terrier, female, 2 yrs. old, black & white collar, vicinity of 1st and Soto sts. Reward. Answers to name of Trixie. Phone Santa Monica 23220.

LOST—Female, small white Scottie, wire-haired terrier mixed. White with brown spots. Recently plucked. Reward. OR. 3288.

LOST—Two months old, wire-haired terrier, female. Answers to name of Queenie. Reward. 2031 Bernard. LOST—Tan, female, wire-haired fox terrier. Reward. FI. 5-6. DR. 2421.

LOST—Female, white Scottie, vicinity Wilshire and Western. Reward. DR. 5611. Rev.

LOST—Lady white gold wrist watch containing hat on 7th car, Broadway. Please phone DU. 6127.

LOST—Girl who found $15 bet. Broadway and 7th, Monday night, please call W. 6th 1741.

LOST—Gold bracelet watch, series of round cut-out designs, diamond pin, 9 diamonds. Reward. Call Mrs. Bennett, 1000 W. 7th st.

LOST—Female, white Scottie, wire-haired terrier mixed, white collar, name plate on collar. Reward. Call

WANTED—HELP—Female

Business Training —11½-A

Apartment House Mgrs.

There's only one original. WE teach only apt. house management. THE ORIGINAL INSTITUTION NATIONAL SCHOOL, 3006 W. 7 st.

POSITIONS waiting. Learn Comptometer, Elliott-Fisher, Underwood, Moon-Hopkins Bkpg. in six weeks. Machine Acct. Intelligite 608 W. 7th.

APT. HOUSE MGRS.

trained. Tuition may be earned. Call or write Training School, 2711 W. 6 st.

STUDENT can earn $20 wk. assist. office ½ days or room, board & $30 mo. at other work. EFFICIENCY SCHOOL COLLEGE BLDG., 747 HILL.

SPEEDWRITING. Shorthand in six weeks. Day or night. University of the West, 747 Hill.

GIRLS for light ofc. pos. ½ days, paying $34-$45 mo. & take course ½ dy. Unico Sch., 1007 S. Grand.

SHORTHAND. Dulles reporter & private teacher. Wilcox Bldg. Pkd. 97.

LADIES TO BECOME DR. ASSIST. ANTS. CAL. TR. SCH., 2711 W. 6.

Salesmen. Solicitors —11-B

SALESLADIES ATTENTION

SALARY, COMMISSION OR STRICTLY COMMISSION

My experience with saleslaides within an organization has been most successful. As a frank confession, I may say that my most successful producers.

This is a women's age—no denying that fact. They are accomplishing big things in every line of endeavor.

Realizing this fact, I am just forming an organization for the opening of new addition in an environment that will be appealing to you. Located in the heart of Hollywood, and has the requirements that are necessary to sell property today.

In this new scheme of things, I have an unusually good proposition to submit to a few industrious and ambitious women, who possess ability, and can meet people of means, from names that will be provided you.

Attractive sales offices have been equipped that will be separate and distinct from the balance of the organization.

A three-way plan is open for your consideration. Liberal salary, commission or strictly commission basis.

Positions available for five high-class women as direct saleslaides.

Positions for ten high-class ladies in Business Contact Department. Salary and commission.

Ladies organization will function under limited closed organization-al policy.

Drive direct to the property sales office at

HOLLYWOODLAND

2690 NORTH BEACHWOOD DRIVE.

OR

PHONE HOllywood 1344

for an appointment and detailed directions to reach property.

An interview will be granted by stating, for Mr. Anderson, General Sales Manager of Hollywoodland or Mr. Chas. Everson, Sales Director.

With
E. H. WOODRUFF
Community Developer.
HOLLYWOODLAND.

WOMEN—NEW DEAL

GOOD LEADS—DRAWING ACCT. A real estate saleswomen. Men who are hitting will show you how. Established 1905. Salary $150 or more a week possible—$25 to $50 weekly drawing account and chance for advancement to those who qualify. Call Room 325, 510 W. 6th St., 1 to 5 only.

WOMEN

Regardless of what you have sold, $10 to $25 a day can be made in this special club publicity deal. Let me show you how and pay every night. Good leads. Call Room 508, Oviatt Bldg., 617 S. Olive.

LADY solicitors of pleasing personality to secure leads for our salesmen selling the world's greatest radio value. Good pay to those who are willing to work.
CHAS. ALVARADO 82 PE. 7002

RADIOWOMAN experienced for exclusive Hollywood ready-to-wear. State past connections, also if any follow-up. Address R. Box 31, Times Office.

A GOOD proposition, sales easy, pay every day. Come in, let's talk it over. 614 S. Spring. Room 214.

WHITE woman, general housework, 2 children's laundry. Phone WH. 6794. 935 HARCOURT AVE.

RUSH NAME OF PERSON who will buy an electric radio for $48.50. Address Z, box 260, Times Office.

5 ENERGETIC saleswomen, good pay. Call 5 p.m. 1007 S. Grand.

DEMONSTRATORS for house-to-house work, short hrs., good pay. EM. 0323.

SALARY & comm., $100 mo. Ladies & men. 1000 Lane Mortgage Bldg.

Trades —11-C

Forelady—Draperies

Must have experience in supervising large drapery workrooms. In reply state age, past experience, salary desired.

Address MM, box 356, Times Branch.

THOROUGHLY exp. fitter & finisher for ladies' gowns. High-grade specialty shop. Permanent and capable of taking full charge of dept. Give details & salary expected. Address Z, box 75, Times Branch.

DESIGNER—Lighting fixtures. Young lady experienced for tracing work. Address H, box 417, Times Branch.

WANTED—Experienced sewing machine operator and cutter. Steady work. 1672 W. Washington.

WANTED—Operator to machine cut awnings. The Art Window Shade & Awning Co., 2900 Sunset Blvd.

FIRST CLASS PANTS FINISHER—APPLY 833 LIMASEEN BLDG.

Commercial Art —11-CA

Do You Like to Draw?

Unusual opportunity with the world's largest commercial art firm. Write giving full particulars concerning training. All materials supplied. Call or write for free illustrated booklet.

STUDIO OFFICE
916 W. P. Story Bldg.
6th at Bdwy. Open eves. till 9.

To Learn Trades —11½-C

WOMEN & girls, learn Bonnaz emb. trade. Bonnaz Embroidering Co., 2nd Fl. Pac. Bldg., 6th & Hope. Phone 24-8 Spring. Rm. 524.

LEARN dental X-ray for $75. Ex-college professor. Graduate making $40 wk. EX. 1437.

Household. Domestic —11-D

WANT refined, trustworthy middle-aged woman housekeeper. Mother's son home, two girls, ages 8 and 14. Must be orderly and one desiring good permanent home where there is much work. Prefer one having some knowledge piano. Protestant. State salary expected. References. Address M, box 357, Times Branch.

MRS. PATTEN'S EMP. AGENCY—A domestic agency serving exclusive homes with trained servants, male & female. 201½ Western Mutual Life Bldg., 321 W. 3rd st. FA. 3411.

COOKS, butlers, personal and second maids. Position waiting for trained students from the MODERN SCHOOL OF COOKERY 1241 S. HOPE. RI. 3767.

YOU are invited to attend one class free at MELRUTH SCHOOL OF Cooking & Serving. We train cooks, 2nd maids, butlers. 1525 S. Westmoreland Ave. RE. 6277.

GIRL or woman exper. for gen. housework, 3 adults & 1 child 6 years old. Steady position. Good home & wages. OL. 6231.

WANTED: White girl or young woman to take care of children only. HE. 3294.

WANT reliable white woman under 55 for cooking & kitchen work in family of 3 adults. WE. 4331.

COOKS, couples, all domestic workers rely on Meiroth Bur. Hills Agency. Courtesy all. Canon Dr. ORchid 8.

REFINED woman, care of 3 school-girls. Upstairs work only. $25 Bundy Dr. 3393.

GENERAL housemaid, white, 2 adults; no washing or entertaining. $40. 1565 Haworth ave. Do not phone.

EXPERIENCED maid, general work, 4 in family. No laundry. $75 to $80. 441 S. McCadden Place.

MIDDLE-aged woman, white, general help for adult family. $35. 717 S. Bronson ave.

Housekeepers $50 to $85

Mirror Agy, 441 Beverly Dr. OX 9903

NEED good white help. BROWN EMP. Agcy. Moved to 1509 Santa Monica Blvd. Phone ARizona 7131.

PART of day, light housework, cook, eve. dinner. Apply after 3 p.m. 1350 N. Fuller ave., Hollywood.

RELIABLE woman for general housework, plain cooking; 4 in family. $10 week. DU. 2462.

NEAT reg. woman take care sml. house-hold, comp. sch. girl; rm., bd., $40 mo. Perm. 2317 N. Beachwood. Dr.

MAIDS, cooks for housework. Wanda Ingston Ind. Assn., 1064 E. Vernon.

GIRL for gen. housewk., home nights. Adults. 856 S. Rimpau Blvd.

MOTHER'S helper, assist with hswk. & care for child; $20 mo. RO. 6946.

GIRL or elderly lady, mother's helper. Good home & $30 mo. DR. 8165.

GIRL, white, general housework; 2 adults, 1 child; good pay. WH. 5267.

WANTED—HELP—Female

Household. Domestic —11-D

MANY GOOD DOMESTIC POSITIONS paying $60-$125; cooks, gen. maids, childrens nurses, etc. Butler, $125. MUTUAL AGENCIES, INC.
253 S. Broadway. Tel. TR. 8091.

EXPERIENCED white girl for housework & plain cooking, small family, no washing. Wages, $35. 107 NO. MANSFIELD. WH. 5245.

HOUSEWORK. Catholic woman for family of five. Must be good plain cook. Address A, box 241, Times Office.

WANTED—Woman for gen. housework, 7-rm. house, 4 adults, country residence. Wages $60. Inquire afternoon; Miss Miller, 309 S. Main st.

DOMESTIC—For the best positions in Holly. & Bev. Hills see HOLLYWOOD PERSONAL SERVICE (Agcy.), 6331 Hollyw'd Blv. Rm. 332. GL. 1163.

A woman for general housework. Must be practical Catholic. Reference required. Address A, box 154, Times Office.

WANTED—Trustworthy, experienced in cooking & housework; small family. References required. Address A, box 81, Times Office.

COOK, Beverly Hills, $100; 2nd girl, $60; nurse & upstairs, $75-$80; gen. maid, $60-$65. All must be refined. Apt., Room 210, 264 S. Broadway.

WHITE woman, cooking and general housework, 2 adults, 2 children. Reference. Wages $30. NE. 1913.

WILL give apt. for part-time hswk. 1079 S. Van Ness. DR. 1078.

COOK, white, family of 4; small home. Apply 1:30 to 4:30 p.m. 1000 Lane Mortgage Bldg.

HOUSEKEEPER, cook, 4 adults, $50 mo. & private rm. 1294 Bond st.

GIRL under 25 for general housework and cooking. OR. 5538.

GERMAN Agcy., 256 S. Main. R. 256. Gen. housewkrs., all nationalities.

REFINED woman for gen. housework. Small house. Star on place. WH. 6691.

YOUNG girl to assist with housework and care of 2 children. OR. 6453.

GIRL under 25 for general housework and cooking. OR. 5538.

GERMAN Agcy., 256 S. Main. R. 256. Gen. housewkrs., all nationalities.

RELIABLE woman for gen. housework. Small house. Star on place. WH. 6691.

YOUNG girl to assist with housework and care of 2 children. OR. 6453.

Hotel. Restaurant. Club —11-E

CASHIER, downtown cafeteria. State age, experience, religion and salary expected. Address M, box 363, Times Branch.

Professions. Vocations —11-F

NURSES WANTED

Grad. nurses, pvt. ..... $100. R.B.L.
Grad. T.B. sanit. out $85. R.B.L.
Grad. day, maternity ..... $90. R.B.L.
Grad. baby ..... $90. R.B.L.
Grad. lab. tech. ..... $90. R.B.L.
Grad. 8-hr. day ..... $85. R.B.L.
CENTRAL REGISTRY & NURSES' HOME OF L.A. (Agcy.) 702 W. 7.

Investment Required —11-K

CALIF. Corp. in expanding its business, offers opportunity to refined middle-aged ladies of strong personality & good appearance, to take charge of demonstrating & selling floors in leading dept. stores in city. Salary. No selling. Must be well acquainted with city. Investment required $500. Interview will be given at time in city & previous connections. Address Y, box 70, Times Office.

LADY with car for restaurant, $1000 investment. Salary & 50% profits. 2612 W. 7TH ST.

WANTED—HELP—Male and Female

Miscellaneous —12

COUPLE, man empl., janitor & maid work for newly form. sm. apt. hse., each lovely apt. 253 S. Fremont.

WHITE MAN & wife for janitor work. Will give apt. & wages. DR. 3569.

Investment Required —12-A

SEVERAL neat appearing ladies and gentlemen to co-operate with motion-picture comedy star for production. Address A. box 36, Times Office.

EMPLOYMENT—Agencies

FURNISH only reliable, competent & experienced help. 1407 Broadway, Amer. A-1 Employ. Agcy., VA. 0266.

CALL OR 4437 ADOT ALL KINDS RELIABLE JAPANESE WORKERS

WANTED—SITUATIONS—Male

Miscellaneous —13

POSITION WANTED

CAPABLE MAN, GOOD REFERENCES, LESS THAN $100 CONSIDERED DOLLAR WEEKLY WILL NOT BE CONSDRD. Address Z, box 31, Times Office.

SCOTCHMAN 39 years old; single 5 years resident of Los Angeles; experienced in office work and good and careful driver; will take any kind of work and go anywhere. Would consider part time job. Phone MO. 4547.

YOUNG man, 28, permanent resident, employed in executive capacity, desires to make change to employment where experience is assured. Salary secondary consideration. Address Y, box 257, Times Branch.

I AM open for a position or business opportunity. Have sales & business ability. Will consider anything with sound investment. Address Z, box 153, Times Office.

YOUNG man wishes 5 to 8 hrs. wk. daily in gas station, auto park, grocery or drug store. Will work reliable, exp. No selling. Phone 0-10-2-8, EX. 0254.

MAN hotel clerk, day or night. Capable & experienced. Night work in apt. hse. or priv. res. for room or room & bd. Address M, box 378, Times Office.

HOUSEBOY, clean, healthy, willing Mexican student, wants part-time employment. Can speak English. Mr. Ray, AX. 9061.

SINGLE man, steady. Student. Catholic, wants work few hours evening helping in residence or apts. Exp. Address A, box 243, Times Office.

MANAGER, sales & organization proposition, wants connection only. Guarantee & comm. basis. Address A, box 89, Times Office.

RELIABLE man with family. Must have work, inside or outside. Capable & willing. Address Z, box 151, Times Office.

FRENCH tech. grad. exp. cost. sales, purch. & const. 3 yrs. Cal. inst. interr. later. Address A, box 2, Times Office.

BUFF. service all dept., lge. modern ramp garage, desires emp. same line. Prefer L. A. Phone MEt. 7539. Mr. WALTER.

MAN reliable, wishes position as helper in car, some exper. Address Z, box 30, Times Office.

A-1 JANITOR, handy with tools, elevator operator, will drive car or truck. AX. 5329.

MAN with garden wants outdoor position. G. Leonard, 427 E. 59th Pl. AD. 2295.

YOUNG man, 30, good education, capable of holding responsible position. Expert driver, references. GA. 4105.

ELDERLY watchman or caretaker. L. O. Carter, Main Hospital, Soldiers' Home, Sawtelle, Calif.

COL. man 27 wishes work porter, janitor, bike or any kd. of wk. HU. 5018-W.

ELDERLY hotel clerk or watchman, reliable; loc. ref. Mr. Pugh, ME. 6685.

YOUNG Japanese schoolboy wants position. Phone MA. 13720.

COLLEGE boy wants room & bd. work. Anything but soliciting. TR. 8491.

WANTED—SITUATIONS—Male

Miscellaneous —13

POSITION WANTED

CAPABLE MAN, GOOD REFERENCES, LESS THAN $100 CONSIDERED DOLLAR WEEKLY WILL NOT BE CONSDRD. Address Z, box 31, Times Office.

SCOTCHMAN 39 years old; single 5 years resident of Los Angeles; experienced in office work and good and careful driver; will take any kind of work and go anywhere. Would consider part time job. Phone MO. 4547.

YOUNG man, 28, permanent resident, employed in executive capacity, desires to make change to employment where experience is assured. Salary secondary consideration. Address Y, box 257, Times Branch.

I AM open for a position or business opportunity. Have sales & business ability. Will consider anything with sound investment. Address Z, box 153, Times Office.

YOUNG man wishes 5 to 8 hrs. wk. daily in gas station, auto park, grocery or drug store. Will work reliable, exp. No selling. Phone 0-10-2-8, EX. 0254.

MAN hotel clerk, day or night. Capable & experienced. Night work in apt. hse. or priv. res. for room or room & bd. Address M, box 378, Times Office.

HOUSEBOY, clean, healthy, willing Mexican student, wants part-time employment. Can speak English. Mr. Ray, AX. 9061.

SINGLE man, steady. Student. Catholic, wants work few hours evening helping in residence or apts. Exp. Address A, box 243, Times Office.

MANAGER, sales & organization proposition, wants connection only. Guarantee & comm. basis. Address A, box 89, Times Office.

RELIABLE man with family. Must have work, inside or outside. Capable & willing. Address Z, box 151, Times Office.

FRENCH tech. grad. exp. cost. sales, purch. & const. 3 yrs. Cal. inst. interr. later. Address A, box 2, Times Office.

BUFF. service all dept., lge. modern ramp garage, desires emp. same line. Prefer L. A. Phone MEt. 7539. Mr. WALTER.

MAN reliable, wishes position as helper in car, some exper. Address Z, box 30, Times Office.

A-1 JANITOR, handy with tools, elevator operator, will drive car or truck. AX. 5329.

MAN with garden wants outdoor position. G. Leonard, 427 E. 59th Pl. AD. 2295.

YOUNG man, 30, good education, capable of holding responsible position. Expert driver, references. GA. 4105.

ELDERLY watchman or caretaker. L. O. Carter, Main Hospital, Soldiers' Home, Sawtelle, Calif.

COL. man 27 wishes work porter, janitor, bike or any kd. of wk. HU. 5018-W.

ELDERLY hotel clerk or watchman, reliable; loc. ref. Mr. Pugh, ME. 6685.

YOUNG Japanese schoolboy wants position. Phone MA. 13720.

COLLEGE boy wants room & bd. work. Anything but soliciting. TR. 8491.

Salesmen. Solicitors —13-B

SALESMAN or sales executive, 18 yrs. exp. Automotive & electric lines. Held 2 pos. last 15 yrs. Age 38 yrs. Interested perm. connection only. Address M, box 381, Times Branch.

MAN experienced in selling wishes position selling lacquer. Commission. Address M, box 384, Times Branch.

Trades —13-C

BARBER & wig maker, yg. man, German, wants work. Just arrived in U.S.A. Wieschhoff, 1242½ Innes av.

CEMENT finisher, all kinds of cement work, reas., day or job. AT. 0612.

PAINTER, INT., EXT. P.C. RELIABLE BY THE DAY. COOK. ME. 7229.

Carpenter, A-1. OR. 5036

IF You can use A-1 all-around carpenter call AT. 5318.

CARPENTER, rel. & alive; take charge of any job. HE. 6539 evenings.

CARPENTER, all kinds of work; class wk. Repairing a specialty. DE. 2577.

Chauffeurs, Teamsters —13-D

CHAUFFEUR, competent white American can furnish best local and eastern references. Thoroughly experienced on high-class cars. Thorough knowledge of city and State. Call Jones, Ambassador Garage, DRexel 1789 days, or OXford 6043 evenings.

COMPETENT chauffeur, 30 yrs. old. Single. Careful driver. Reliable local ref. Dy. day, wk. or mo. Reas. wage. Call days. Ask for George. HU. 3948-W.

COMPETENT, ref. chauffeur, white, single, desires 1st-class position; 5 yrs. exp. as chauffeur & gen. work, with previous employer in East. Call PRICE, NO. 5216.

CHAUFFEUR, exp., reliable, sober, neat, courteous. My own mechanic. Work to please you. Col. Refs. EM. 2149.

YOUNG man, white, 26, wishes pos. as chauf. 6 yrs. loc. exp., knows city & state, gardening. Refs. TU. 1349.

VALET, butler, chauffeur. Amer., well educated, 26 yrs. old, speaks English, Span. & Ger. Local ref. Address M, box 345, Times Branch.

JAPANESE landscape architect, chauffeur and gardener, good ref. HO. 5044.

DRIVING instructions by an expert. your car or mine; driving by hour, day or night. Ask for Mr. Ross, 6522 S. Hoover.

CHAUF.-mechanic, Japanese, 10 yrs. exp., desires position city, reference. Address A, box 34, Times Branch.

CHAUFFEUR wishes position by day, week or month. A-1 valet. A-1 references. Phone 0987.

FILIPINO, 10 yrs. exp., chauf., hswk. Drive any car. Douglas 4176, Glendale.

COLLEGE student living at home wants position driving car after-noons. Call MO. 14861.

YOUNG Filipino boy wants straight chauf. Many years' exp. Good reference. Call Leonard, MO. 18091.

DRIVING instruction by an expert, your car or mine; driving by hour, day or night, also tour. OX. 9553.

CHAUFFEUR, white, private, commercial, age 29, exp. 4 years. Ref. Address A, box 176, Times Office.

COL. man, chauf., study, neat, do not smoke or drink; accept out-of-town drive. Ref. Box 4405, Times Office.

YOUNG man, chauffeur, will drive 4-5 hrs. daily for room & board. Room 12, 542 S. Hope st.

CHAUFFEUR, mechanic, young married, desires steady position. Local refs. DU. 6083.

JAPANESE YOUNG MAN WANTS POSITION AS CHAUF. IN PRIV. FAMILY. EXPER. CH. 2229.

CHAUFFEUR, bachelor, excellent driver; pvt. priority only. A-1 ref. Address B, box 299, Times Office.

CHAUFFEUR & mechan. wants position; 10 yrs. exp. last 2 years in L.A.; best refs. WA. 9571.

FILIP. single chauf., any car, desires position; also yard help or cook meals. A-1 ref. Call WH. 5897.

CHAUFFEUR, gardener or houseman. City or country. Have uniform. Answer Ref. AT. 5318. $340.

COLLEGE student will chauf. p.m. or eves. $10 wk. TR. 8491.

FILIPINO exp. chauf., all around loc. Ref. $40-$45. 1615-R. Boone.

CHAUF., young, wants pos.; will do other wk. Refs. AX 6265 aft. 4 p.m.

EXP. chauffeur, pvt. seat and rel. Ref. Box 4, AX. 9129.

FILIPINO exp. chauf., hswk. with family. Loc. ref. Call 1615-R. Boone.

CHAUFF. exp. car for gentleman's club; Japanese. Ref. HARTS, NO. 8731.

CHAUFFEUR, white. Do other work also around place. DE. 4724.

Hotel. Restaurant. Club —13-E

CHEF, Chinese, hotel, cafe or club. Call tfternoon. MU. 2-4-5.

CHEF, exp. A-1, capable, clean. Best refs. Go anywhere. AX. 9975.

CHEF, col., A-1, capable, clean. Best refs. Go anywhere. AX. 9975.

CHEF, hotel, cafe or club. Best refer. AT. 7332. 1345 Bond.

Professions. Vocations —13-F

MACHINE or production tool designer. Grad. mechanical engineer. Address Box 265, Times Office.

ATTORNEY wants position with corporation, part or full time. P. O. box 672, Station C, L. A.

ARCHT., designer, estimator & supt. 8 yrs. local exp. & ref. RE. 9067.

Farm and Garden —13-H

GARDENER, 60, active, reliable, wants permanent place with adults; best of references. Excel. L. A. refs. Address Box 201, Times Office. Sat. & Sun. 1 to 5 p.m. 1345 Bond.

GARDENER, exp. all branches; propping, etc., Calif. 8 yrs., European exp. 38, sty. place, etc. Ref. Address A, box 348, Times Branch.

GARDENER, experienced, shrub, tree culture. Handy with tools. All or part time. Address B, box 283, Times Branch.

COMPETENT gardener, 18 yrs. exp. So. Cal. priv. commercial. Al flower & vegetable. Ref. No bach. ME. 2177. Rm. 417.

COMPETENT gardener, Swiss, age 38, married, no children, life exp., local refs., desires steady position. Address Z, box 37, Times Office.

LOTS mowed, raked, hoed, hauled or cut. $2.50. Can be removed if extra. Write Thomas G. Rowe, 3240 Verdugo Road.

EXPERT caretaker & gardener, single. Best refs. Address M, box 529, Times Branch.

GARDENER, middle-aged exp., lawns, flowers, poultry work on small place, small wages. Refs. Address ZZ, box 411, Times Branch.

ENGLISH thoroughly competent all-around gardener. 1205 E. 6th St., Rm. 16.

RANCH FOREMAN, exper. stockman, breaks, trains & handles steers, etc. Address A, box 261, Times Office.

JAPANESE gardener, long exp., wants large lawn and garden work. DR. 3569. Apt. 4, 1847 S. Hope.

AI GARDENER, refs. Exp. lawns, flowers, landscape, by mo. Contr. ME. 8171. Rm. 384, eves.

FOR all 1st-class garden work call J. PRENDERGAST, TO. 4193.

GARDEN, yard work, spade, trim. 50c per hr. Reynolds, CA. 4343, eves.

ALL kinds gardening done by exp. gardener. Rubbish hauling. HU. 5868-W.

ALL-around Calif. gardener, $3.50 p. hrs. Refs. AT. 0696. VA. 4432.

GARDEN, all branches. Calif. exp. Refs. 50c hr. MU. 0410. GA. 7545.

EXPERT gardener, Japanese, care for lawns by the month. GL. 0772.

House Servants. Caretakers —13-J

WANTED—Job, by very fine, experienced Japanese couple, 2 grown. Hollywood desired. Call TU. 4883. 123 S. Main st., L. A.

JAPANESE, excellent cook, butler and houseman; educated; wishes position in private family; long experience, with best city ref. Frank, ME. 2146.

FILIPINO college student wants job private family. Exp. in garden & driver. ATlantic 9977.

FIRST-class Japanese cook wants place. Refs., city or country. TR. 8491, 8 a.m. to 5 p.m.

COOK, first-class Japanese wishes position in priv. family. References. Phone 236 Hoge Bldg. 6th & Hope.

FILIPINO, good cook, clean housekpr, educated, with good refs., to work in private home. Phone 4396 Kenmore.

CHINESE cook, active, reliable, pos. in private family. Ph. Metro. 1274, Charley Chong.

COL. houseman, reliable, businesslike and very polite. Best lo. ref. HU. 7379. Ask for 307, please.

COL. man fully exp. as butler or houseman; anything similar. Excel ref. EMpire 1850.

JAPANESE, plain cook, housework, garden, city or country. Call 8-12 or after 6 p.m. TU. 7887. 707 Kohler st.

A Filipino janitor wants a whole day job in apt. house. Best references. Call Milton, 0665.

JAPANESE, fine cook, butler, valet, best ref. Neat, willing, capable, wishes nice permanent place. MU. 9836.

JAPANESE couple, good English, A-1 cook, driver, houseman. AX. 4731.

CHINESE schoolboy wants position small fam. Exper., ref. MU. 3455.

FILIPINO exp. elevator boy wants to work. Phone MEt. 2767. Arnold.

REF. Chinese cook, housem., exper., also an A1 chauf. Refs. MU. 3455.

CHINESE cook wants job in city or country. MU. 2649.

Painting. Decorating and Carpentering —15-K

PAPERING, painting, tint. $2.50 rm. up. Poole, 318 S. Flower. MU. 0987.

TINTING and paperhanging, 25c per roll and up. RO. 0538.

PAINTING & dec. Cash or terms. No interest. Work guar. VE. 2289.

ROOMS painted or papered, $5. Tinted $3. Dixon, YO. 6234 Eve. TR. 8807.

PAINT, paper or tint, $2.50 room up. (Siena.) McCoy, WE. 8431. AT. 0737.

WANTED—SITUATIONS—Male

Painting. Decorating and Carpentering —15-K

PAINTING, TINTING
High class, guaranteed wk. Lowest prices. 20 yrs. exp., here. We deliver the goods. DU. 7424.

PAINTING, tinting, papernanging, stucco, waterproofing. Best work. Lowest price. AT. 0295.

PAINTING, tinting, $2.50 rm. & up. Kitchens, bathrms., laundry rms., liv. rms. or dining rms. MI. 8456.

CARPENTER work by day or hour, expert on altering and repairs; give estimate or draw plans. DE. 2402.

PAINTING, paperhanging, kalsomining, wallpaper cleaned, patch plastering. Low prices. Ref. AX. 6290.

Carp. $4.50 Pntg. WE. 0521

PAINTING and paperhanging, reasonable, give me a trial. DE. 4685.

PAPERING, tinting, $2 per rm. Outside stucco painting. TU. 8144.

2 PART experienced painters, $5 cts per hour or contract. EX. 0701.

PAINTING, tinting. Reliable work. Prices reas. DE. 7407.

EXPERT carpenter, Scandinavian. Day or cont. Ref. OR. 4324.

PAINTING of quality guaranteed; free estimate. P. Saunders, ME. 0266.

Day Work —13-L

WINDOWS washed, floors polished; kitchens, woodwk. cleaned like new. Reliable & exp. Clean, wax, mechine polished, $2.50 rm. 10 yrs. exp. A reference. All work guar. VA. 5229.

STAR JAPANESE DAY WORK
House cleaning, gardening, help, etc. Phone OL. 0604.

HOUSE CLEANER

C. B. Mtng. Co., 50c hr. AT. 5367.

WINDOWS, woodwk., painted walls, ceilings, semi. cleanings, ref. AT. 6137.

HOUSE CLEANING, wiper-washer, exp. neat col. man. 50c hour. AX. 8791.

WANTED—SITUATIONS—Female

Miscellaneous —16

APT. HOUSE, HOTEL OWNERS
Mother & daughter combination call Miss Hamilton, in charge of the Contact Dept. Co-operative Apt. & Hotel Bur., 1038 S. Hope. PR. 8-3111.

CULTURED capable woman (pyist. know French, German, good housekpr. desires position as companion-housekpr. or manuscript typing. BOX 3, Times Passageway.

APT. MGR. Husband employed. Thrifty, honest. Want apt., camp or resort. None but high-grade considered. Address M, box 459, Times Branch.

MOTHER'S helper, wants position at lake resort as 2nd cook, waitress or cabin work. Address A, box 2-25, Times Office.

RELIABLE woman desires position as housepr., preferably for people employed. Ref.

REFINED lady will care for convalesc. or invalid or companion to lady alone. Refs. VA. 0139.

EXPERIENCED woman will manage & do all work in apt. house for apt. and small wages. EM. 2230.

REFINED lady will care for children by day or hour. Call WA. 1412.

COL. Women's Club, cooks, couples, tea rm. nurses, parties, etc. HU. 0026.

COMPETENT infants' or child's nurse. Best refs. ME. 3656. Room 1.

WHITE woman, housework or cleaning by hr. or day. Ref. HU. 0705-W.

WHITE woman wants any kind of day work. Good ironer. DU. 8393.

WANTED—SITUATIONS—Male and Female

Miscellaneous —17

HIGH-class white couple, wife an ex. cellent cook, husband as 1st-cl. butler or chauffeur, 10 yrs. exp. Excellent refs. Address Z, box 104, Times Office.

JAPANESE couple, first-class cook and maid, unquestionable & experienced in character & ability, wants position in family. References. Address Z, box 32, Times Office.

LADY and gent, will work together. Very competent. Excellent cook. Boy good worker, drive car. Leave city. Address Z, box 208, Times Office.

GERMAN farmer and wife, experienced, wants position foreman live stock. Address Z, box 43, Times Office.

MAN & wife want milking job. Both exp. 20 or 40 cows. Retail dairy preferable, or dry farm. Answer. Art Evens, Garden Grove, Calif.

EXP. pair, cpl., priv. fam., club or inst. Man, cook & hswk. Wife wash, rest, maid or nurse. Go anywhere. 0575, Schneider.

GENTILE couple, experienced apt. house managers. Open for engagement May 10th. Local references. Address Z, box 42, Times Office.

MARRIED couple, no children, desire management of up-to-date court, uniform, bung. wanted. CR. 1906.

YOUNG woman attending univ. desires position with family for room & board. Ref. HU. 8523.

COUPLE, cook & woman, cooking, clean. lge. apts., 3 or 4 mod. AX. 3111.

COL. girl, hswk. & cooking, whole or 2 days. Refs. Home nites. AX. 6866.

EXP. col. woman wishes general house work. Will live out. Call AX. 7135.

COL. reliable exp. cook and housekeeper wants position. HU. 2561.

PEKINGESE nurse's home for elderly invalid or mental case. CA. 1787.

EXPERIENCED cook, best references. Call a.m. CULVER CITY 5010.

GIRL, col., reliable, wants work of any kind. Ref. PA. 2903.

GENERAL hswk., good cook, colored. References. ATlantic 8021.

WIDOWED woman, good cook, small family, full or part. CA. 1787.

EXP. maid, upstairs work. Willing to care for 1 or 2 boys. HE. 4492.

HSWK. & help cook. Woman 35, $30. Address A, box 260, Times Office.

COL. woman wants genl. hswk. 2 mos. ind. 7:30 to 5 p.m. Ref. MI. 4572.

WOMAN, col., wishes day, ½ day work or gen. hswk. HU. 7094.

A-1 COLORED cook, A-1 steady place, part time, all day. Call HU. 9130-W.

HOUSEKEEPER for elderly man, capable woman alone. WE. 7441.

WANTED—To Rent

Miscellaneous —18

TO get best results, describe your vacancy FULLY. Thousands read Times rental ads daily, but many give first consideration to offerings containing a reasonable amount of particulars. The Times' courteous, experienced ad takers will help you with your copy if desired. Phone MEtropolitan. 0700.

NEW YORK singing teacher desires studio apartment. May be October, possibly earlier. Address Z, box 27, Times Office.

ABOUT 4000 sq. ft. light mfg. business in Wilshire district, western to Alvarado. Address M, box 267, Times Branch.

YOUNG bus. woman desires rm. & bd. with C.S. priv. Fam. nr. 9th Church. Address M, box 350, Times Branch.

NICELY furn. living quarters, west-W. west, by bus. woman with dog. Address Z, box 107, Times Office.

BD. & rm. priv. fam. by 7E. 1Gt. empl. Near 10th & Bonnie Brae. HU. 8536.

FURNISHED rm. with bath, by elderly gentleman. Beverly Green dist. OR. 6983.

STOREROOM with 4 or 5 living rooms on blvd. Not too far out. AN. 2371.

TO LET— ROOMS—Furnished, Etc.

Furnished —19-A

$2.25 each for 2. $2.50 spl. New furn. cor. rms. Ph., pt. 3 cars. 1930 Arapahoe.

BEAUT. artistic home, just opened. Knabe grand piano, close in, delightful rms. Kitchen priv. DU. 8821.

BEAUTIFUL front, hot water in room. Lovely home, close in. Shower bath. $20 mo. 2320 S. Ramona pl.

BEAU. frt. rm., priv. bath, shwr., garage, refs. Home. Gentlemen. 2715 Northland Av. Hollywood.

ROOM with connecting bath in private family, near Wilshire and Western. Breakfast optional. EX. 1951.

CHEERFUL fm. twin beds, sgles., also apt., sgl. or free pkg. Close in. Reas. 1407 S. Hoover. RA. 5355.

BUSINESS men, new mr. close in, priv. rms., priv. baths, gar. Med. home, very reas. 931 S. ALVARADO.

$20—Pleasant front rm. in priv. home. Westlake dist., 4 to a person; employed. 616 S. Bonnie Brae. WA. 8704.

LARGE light airy frt. fr. suite, for gent. Reas. EX. 10635. 923 S. Burlington.

VERY large rm., 2 beds, $28; also rm. & kitchenette, very reas. 541 Witmer, dist. 223 S. HOBART. WA. 4362.

RESIDENTIAL dist. $16 mo. $4.50 wk. Take W. car. Get off Toberman. 932 20th St.

ATTRAC. rm., 1 or 2. Bkfst. opt. Evening dinner served. Home priv. R. car. 210 N. Beachwood Dr. GR. 2411.

LARGE front rm. 2 or 3 meg. bkfst. if desired. WA. 4309. 348 S. Western.

CORNER room in private home, semi-Egyptian. 1229 S. St. Andrews Pl.

PLEASANT rms., priv. home, $5 wk. priv. opt. 638 N. Mariposa. Nr. H car.

DELIGHTFUL room, shower, garage, breakfast if desired. Dr. 0852.

$25-$30 PER MO. PRIV. BATH. FOR INT. CALL EX. 1623. 4310 REY. BLV.

$4.50—Beautiful front, front rm., living dist. 319 W. 17th st. AT. 7094.

ATTRAC. rm. to gentleman, every conv., priv. home, park. $20. Ft. 07641.

TO LET— ROOMS—Furnished, Etc.

Furnished —19-A

BEAUTIFUL corner front suite, consists of bedroom, dressing-room & bath, exceptional comfort, and convenvenient, only for 1 or 2 persons. Refs. $50. 503 S. St. Andrews Pl.

HOLLYWOOD — Attractive rooms, showers, meals optional. $25 without meals, $50 with meals. Near Hollywood Bowl. Open for car line. 1921 N. HIGHLAND. HO. 3444.

PLEASANT home, mother & daughter or business girls, comfortable furn. rm., use of kitchen, hot water. Prox. bus, 3 cars & bus. Car. opt. 1 block. 1543 N. Serrano.

$3.50. PRIV. home. Pleasant sunny front rm. 2nd fr., with bath, plenty h. & c. water, pn. Piano, radio, gar. Priv. entr. 2230-32 Catalina at W. Adams.

LADY will share pleasant flat with another lady near W. J. & V car lines. Warner Bros. 2 mi. 2877 San Marino St. DU. 2491.

ATTRACTIVE suite for business women in beautiful home; living rm. and sleeping porch with twin beds, Wilshire Blvd. nr. Lafayette Pk. DR. 7925.

UPPER 2-R. room, reasonable, private home, use of kitchen, hot water, gas, bus, 127 S. Burlington. Apt. 4.

$3.50 WK. New; Hotel Traymore
On Ambassador. 3206 W. 8. DU. 7261

$1 Day—El Rey Hotel
$4-$10 wk. New, 10-story fireproof 341-347 S. HILL ST.

HOTEL PARKWAY
Coronado at 7 & Wilshire. DU. 11174
Rm. with bath, $40 up. Elec. heat.

$25 MO. THE SAHARA
Richly furnished rooms with showers. 1020 S. Kingsley. L. car west.

$5 WK. BEAUT. OUTSIDE ROOMS. Modern, Hotel Plaza. Price reduced. Flower: 10 min. walk 7th & 8dwy.

$5 Wk. Downtn. $7 Bath
ADDINGTON. 735 S. HOPE ST.

$5 Wk. Right in Town
Ph. gen. VICTORIA. 7th & Hope.

$5 Downtown $7 Bath
Morgan Hotel, 629 W. 10TH ST.

$1. $2 day. NEW JEAN HOTEL Downtown, lge. outside rms. 840 S. Flower.

$4 WK. Modern rms. for gentlemen. Dude Hotel, 4237 S. Olive. AX.

TO LET—APARTMENTS—
Furnished

West and Northwest

THE ANSONIA
2205 W. 6th St.

Beautifully furnished 3 and 4-room apts., with balconies, overlooking Westlake Park; soundproof; all electric equipment; drawing room and lounge; landscaping in rear; tenants' daily service; garage; $5 month up. H. R. and D cars.

ANNOUNCING THE OPENING OF

DON JUAN APTS

Brand new, beautifully furnished EACH ONE A JEWEL BOX
2 BEDROOMS, 2 BATHS, $100 PER MONTH
Including lights, gas, maid service, Frigidaire, w car, close in. 1852 S. 6TH AVE., near Washington. Empire 9369.

THE ASBURY
2505 W. 6TH ST.

14 floors of comfortable, elegantly furnished and unfurnished apartments, overlooking Westlake Park. Garage, seminary, solarium, sun rooms, bridge room, patio, 100 per cent electric equipment. Daily or weekly service. Reasonable rates and daily rates.

ARDMORE APTS.
NOW READY
Sunny and spacious Duplex Bungalow and Doubles
Beautifully Furnished and Decorated
Latest Improved Elec. Refrigeration
Exquisite Lobby and Large Patio
Social Hall and Billiard Room
Moderate Rates. Free Auto Park
Real Maid and Porter Service
1 BLK. W. ARDMORE GOLF COURSE

THE WINDSOR
APARTMENT HOTEL
1 blk. to Ambassador, in heart of Wilshire dist.
Elegantly furnished
Single and double apts.
Complete uniformed hotel service.
Dining-room and commissary.
3198 W. 7th St., DU. 72

GRAYSTONE
JUST OPENED
Heart of Wilshire District.
Beautifully appointed bachelor apartments
$70 & $80 MONTH
Including all utilities. 4 cars. Bus. 3901 S. Hobart.

THE FLEMING
1 BLOCK FROM AMBASSADOR
Extra large single and double apartments
Luxurious & most complete in every detail, serving for the discriminating. Special rates to permanent guests. A real home for people of refinement. Unfurnished apartments also. DU. 0705.

AT THE CASSANDRA
TRIPLE APARTMENT
2 bedrooms, 2 baths, each apt. furnished by BARKER BROS. with the Modes and Manner dept. Located on the corner of Alexandria and Dillon. 5 Alexandria. DRexel 3696.

El Patio Apartments
114 So. New Hampshire

Beautifully furnished double apts. with bedroom and dinette. Reasonable rates. Adult atmosphere.

$60 UP. AMBASSADOR DISTRICT

SHERMAN APTS.
Large sunny outside apts., beautifully furnished, 24 hour hotel service, daily service, garage, $5 month, phone, maid service, $70 up. 314 S. Alexandria.

4-ROOM SUITE
Twin beds, 2 baths, 2 showers, 2 lavatories and daily maid service. Wilshire dist. 600 S. St. Andrews.

THE TRAYMORE
R AND H CAR SERVICE
LARGE SINGLES AND DOUBLES
Elec. Frig., gas heat, maid service. Rates: Private, $45 up; Connecting, $75 up. 1300 W. 6th St.

$95 MONTH
6-ROOM APT.
Brand new, richly furnished, duplex, adult couple, maid service. 2447 S. CHERRY. DU. 1

LA GRANADA
720 S. NORMANDIE AVE.
Special rates to permanent guests, exclusive, quiet & refined. 5 minutes to Ambassador. Service, $45 up.

JUST OPENING
DONIDA ARMS
Beautiful, bachelor, singles & couples. Strictly modern. Heart Wilshire district. 929 S. Harvard.

DOLPHINE APTS.
Very light spacious and comfortable, new house. Priced, shwr. & refrig., $21 S. Bonnie Brae.

$55-Up Fairhaven Apts.
Recently opened. Singles & couples. Strictly modern. All extras furnished. Apts. with service. 1 & 2 bedrms. DR. 9441.

BELTON APTS.
720 S. Catalina. Cap. Ambassador. New 4-story brick. Summer rates $17.50 up. Mrs. Sloan. Mar. DR.

New Library Apts.
Opposite new library on Fedora. Strictly modern. $70 up. 630 S. Flower.

WILSHIRE DIST.
$50 Up. The Pellissier
BEAUTIFUL SUNNY SUITES & APTS.
FRIGID. PARKING. EXTRAS
S. HOBART BLVD. at 3rd
Hoover 3118 S.

212 S. CATALINA
Just opened, strict. mod. apts. & hotel rooms, homes, refined surroundings, attractively furnished, conv. laundry. Gar. Apts. $45 up. Rooms $12 up. Phone 4 blks. W. of Normandie.

ANDREW ARMS
Singles & doubles with tubs, showers & dressing rooms. Frigidaire, disappearing beds. Adult. Call eve. AN. 0429.

$60 Annette Apts.
3-room artistically furnished dinettes, tile bath, shower. 1211 S. Bronson. F & M.

$55. HINTON ARMS
3 LARGE CLEAN RMS. 2 BEDS
Hot water, gas heat, $4.50 wk. up
SERV. 2607 W. 6 ST. DU. 72

WILSHIRE PLACE APTS.
2800 West 7th
Sgle. Dble. Elec. refrig. $45 & $50
SINGLE apt., pleasant, all conveniences, cutlery, linens, maid service. $50. 3000 S. ROBERTSON BLVD.

Regal Apts. Ft. 230
Sunny sun. Frigid. 3390 Sar
DLX. front apt. Sep. ent. $35
Extras incl. Fine air and sun
Hoover 3118 S. Hobart
DLX. 2-RM. dressing rm., gas, linens and phone incl. Quiet. Hoover 3118 S. Hobart

$35 Sclx. $33 up. dble. bath & shwr. Frigidaire. Gar. 2 blks. Ambassador. 3218 SOUTH BEAUDRY

APTS. $22 & up. Sgle. & dble. Frigidaire. Gar. Ambassador. 3218 SOUTH BEAUDRY
BEVERLY HILLS OFF WILSHIRE
Attractive sunny apts. & single rooms, close in, $25 & up. Gar. 6 S. Berendo. AN. 0705.
COMFORTABLE, CLEAN, QUIET
Sgle. & dble. apts. & rooms, $18 up. Gar. 6 S. Berendo. AN. 0705.
ATTRACTIVE sunny apts. & rooms, $18 up. Gar. 6 S. Berendo. AN. 0705.
Sgle. & dble. apts. & rooms, $18 up. Gar. 6 S. Berendo. AN. 0705.

ARNADEL LODGE
Sgle. & dble. Frigidaire. Gar. Furniture for sale. Victrola. 1276 Normandie.

Hollywood —22-W
DENNIE LOO. Piano, gar. 1 blk. to Hollywood Blvd. 1756 N. Alexandria.
WILCREST $55
1 BLK. WESTON PL. HO. 3681.
Brand new, 2 bedrooms, 2 baths, A-1 transportation, Frigidaire, garage, maid service. 1 block to Hollywood Blvd. 1 block west of La Brea. 1800 N. CLOVERDALE.

$95 MONTH
6-ROOM APT.
Brand new, richly furnished, duplex, adult couple, maid service. 2447 S. CHERRY. DU. 1

LA GRANADA
720 S. NORMANDIE AVE.
Special rates to permanent guests, exclusive, quiet & refined. 5 minutes to Ambassador. Service, $45 up.

JUST OPENING
DONIDA ARMS
Beautiful, bachelor, singles & couples. Strictly modern. Heart Wilshire district. 929 S. Harvard.

DOLPHINE APTS.
Very light spacious and comfortable, new house. Priced, shwr. & refrig., $21 S. Bonnie Brae.

$55-Up Fairhaven Apts.
Recently opened. Singles & couples. Strictly modern. All extras furnished. Apts. with service. 1 & 2 bedrms. DR. 9441.

BELTON APTS.
720 S. Catalina. Cap. Ambassador. New 4-story brick. Summer rates $17.50 up. Mrs. Sloan. Mar. DR.

New Library Apts.
Opposite new library on Fedora. Strictly modern. $70 up. 630 S. Flower.

WILSHIRE DIST.
$50 Up. The Pellissier
BEAUTIFUL SUNNY SUITES & APTS.
FRIGID. PARKING. EXTRAS
S. HOBART BLVD. at 3rd
Hoover 3118 S.

212 S. CATALINA
Just opened, strict. mod. apts. & hotel rooms, homes, refined surroundings, attractively furnished, conv. laundry. Gar. Apts. $45 up. Rooms $12 up. Phone 4 blks. W. of Normandie.

ANDREW ARMS
Singles & doubles with tubs, showers & dressing rooms. Frigidaire, disappearing beds. Adult. Call eve. AN. 0429.

$60 Annette Apts.
3-room artistically furnished dinettes, tile bath, shower. 1211 S. Bronson. F & M.

$55. HINTON ARMS
3 LARGE CLEAN RMS. 2 BEDS
Hot water, gas heat, $4.50 wk. up
SERV. 2607 W. 6 ST. DU. 72

WILSHIRE PLACE APTS.
2800 West 7th
Sgle. Dble. Elec. refrig. $45 & $50
SINGLE apt., pleasant, all conveniences, cutlery, linens, maid service. $50. 3000 S. ROBERTSON BLVD.

Regal Apts. Ft. 230
Sunny sun. Frigid. 3390 Sar
DLX. front apt. Sep. ent. $35
Extras incl. Fine air and sun
Hoover 3118 S. Hobart
DLX. 2-RM. dressing rm., gas, linens and phone incl. Quiet. Hoover 3118 S. Hobart

$35 Sclx. $33 up. dble. bath & shwr. Frigidaire. Gar. 2 blks. Ambassador. 3218 SOUTH BEAUDRY

APTS. $22 & up. Sgle. & dble. Frigidaire. Gar. Ambassador. 3218 SOUTH BEAUDRY
BEVERLY HILLS OFF WILSHIRE
Attractive sunny apts. & single rooms, close in, $25 & up. Gar. 6 S. Berendo. AN. 0705.
COMFORTABLE, CLEAN, QUIET
Sgle. & dble. apts. & rooms, $18 up. Gar. 6 S. Berendo. AN. 0705.
ATTRACTIVE sunny apts. & rooms, $18 up. Gar. 6 S. Berendo. AN. 0705.
Sgle. & dble. apts. & rooms, $18 up. Gar. 6 S. Berendo. AN. 0705.

ARNADEL LODGE
Sgle. & dble. Frigidaire. Gar. Furniture for sale. Victrola. 1276 Normandie.

Hollywood —22-W
DENNIE LOO. Piano, gar. 1 blk. to Hollywood Blvd. 1756 N. Alexandria.
WILCREST $55
1 BLK. WESTON PL. HO. 3681.
Brand new, 2 bedrooms, 2 baths, A-1 transportation, Frigidaire, garage, maid service. 1 block to Hollywood Blvd. 1 block west of La Brea. 1800 N. CLOVERDALE.

TO LET—APARTMENTS—
Furnished

Hollywood —21-W

OPENING

A bachelor, singles $65, doubles $80. Beautiful, sunny corner apts. French windows, wonderful closet space, private garages. Also $85 in heart of Hollywood. Clean and restful. 1 blk. e. of Cahuenga and 1 blk. s. of Sunset.

Aloha Apt. Hotel

GARDEN PL. AT LELAND WAY.
For who demand refined, beautiful and unusual surroundings we have it. Lounge; landscaping in rear; insurance; daily service; garage; $5 month up. H. R. and D cars.

ANNOUNCING THE OPENING OF

DON JUAN APTS

Brand new, beautifully furnished EACH ONE A JEWEL BOX
2 BEDROOMS, 2 BATHS, $100 PER MONTH
Including lights, gas, maid service, Frigidaire, w car, close in. 1852 S. 6TH AVE., near Washington. Empire 9369.

THE ASBURY
2505 W. 6TH ST.

14 floors of comfortable, elegantly furnished and unfurnished apartments, overlooking Westlake Park. Garage, seminary, solarium, sun rooms, bridge room, patio, 100 per cent electric equipment. Daily or weekly service. Reasonable rates and daily rates.

ARDMORE APTS.
NOW READY
Sunny and spacious Duplex Bungalow and Doubles
Beautifully Furnished and Decorated
Latest Improved Elec. Refrigeration
Exquisite Lobby and Large Patio
Social Hall and Billiard Room
Moderate Rates. Free Auto Park
Real Maid and Porter Service
1 BLK. W. ARDMORE GOLF COURSE

THE WINDSOR
APARTMENT HOTEL
1 blk. to Ambassador, in heart of Wilshire dist.
Elegantly furnished
Single and double apts.
Complete uniformed hotel service.
Dining-room and commissary.
3198 W. 7th St., DU. 72

GRAYSTONE
JUST OPENED
Heart of Wilshire District.
Beautifully appointed bachelor apartments
$70 & $80 MONTH
Including all utilities. 4 cars. Bus. 3901 S. Hobart.

THE FLEMING
1 BLOCK FROM AMBASSADOR
Extra large single and double apartments
Luxurious & most complete in every detail, serving for the discriminating. Special rates to permanent guests. A real home for people of refinement. Unfurnished apartments also. DU. 0705.

AT THE CASSANDRA
TRIPLE APARTMENT
2 bedrooms, 2 baths, each apt. furnished by BARKER BROS. with the Modes and Manner dept. Located on the corner of Alexandria and Dillon. 5 Alexandria. DRexel 3696.

El Patio Apartments
114 So. New Hampshire

Beautifully furnished double apts. with bedroom and dinette. Reasonable rates. Adult atmosphere.

$60 UP. AMBASSADOR DISTRICT

SHERMAN APTS.
Large sunny outside apts., beautifully furnished, 24 hour hotel service, daily service, garage, $5 month, phone, maid service, $70 up. 314 S. Alexandria.

4-ROOM SUITE
Twin beds, 2 baths, 2 showers, 2 lavatories and daily maid service. Wilshire dist. 600 S. St. Andrews.

THE TRAYMORE
R AND H CAR SERVICE
LARGE SINGLES AND DOUBLES
Elec. Frig., gas heat, maid service. Rates: Private, $45 up; Connecting, $75 up. 1300 W. 6th St.

$95 MONTH
6-ROOM APT.
Brand new, richly furnished, duplex, adult couple, maid service. 2447 S. CHERRY. DU. 1

LA GRANADA
720 S. NORMANDIE AVE.
Special rates to permanent guests, exclusive, quiet & refined. 5 minutes to Ambassador. Service, $45 up.

JUST OPENING
DONIDA ARMS
Beautiful, bachelor, singles & couples. Strictly modern. Heart Wilshire district. 929 S. Harvard.

DOLPHINE APTS.
Very light spacious and comfortable, new house. Priced, shwr. & refrig., $21 S. Bonnie Brae.

$55-Up Fairhaven Apts.
Recently opened. Singles & couples. Strictly modern. All extras furnished. Apts. with service. 1 & 2 bedrms. DR. 9441.

BELTON APTS.
720 S. Catalina. Cap. Ambassador. New 4-story brick. Summer rates $17.50 up. Mrs. Sloan. Mar. DR.

New Library Apts.
Opposite new library on Fedora. Strictly modern. $70 up. 630 S. Flower.

WILSHIRE DIST.
$50 Up. The Pellissier
BEAUTIFUL SUNNY SUITES & APTS.
FRIGID. PARKING. EXTRAS
S. HOBART BLVD. at 3rd
Hoover 3118 S.

212 S. CATALINA
Just opened, strict. mod. apts. & hotel rooms, homes, refined surroundings, attractively furnished, conv. laundry. Gar. Apts. $45 up. Rooms $12 up. Phone 4 blks. W. of Normandie.

ANDREW ARMS
Singles & doubles with tubs, showers & dressing rooms. Frigidaire, disappearing beds. Adult. Call eve. AN. 0429.

$60 Annette Apts.
3-room artistically furnished dinettes, tile bath, shower. 1211 S. Bronson. F & M.

$55. HINTON ARMS
3 LARGE CLEAN RMS. 2 BEDS
Hot water, gas heat, $4.50 wk. up
SERV. 2607 W. 6 ST. DU. 72

WILSHIRE PLACE APTS.
2800 West 7th
Sgle. Dble. Elec. refrig. $45 & $50
SINGLE apt., pleasant, all conveniences, cutlery, linens, maid service. $50. 3000 S. ROBERTSON BLVD.

Regal Apts. Ft. 230
Sunny sun. Frigid. 3390 Sar
DLX. front apt. Sep. ent. $35
Extras incl. Fine air and sun
Hoover 3118 S. Hobart
DLX. 2-RM. dressing rm., gas, linens and phone incl. Quiet. Hoover 3118 S. Hobart

$35 Sclx. $33 up. dble. bath & shwr. Frigidaire. Gar. 2 blks. Ambassador. 3218 SOUTH BEAUDRY

APTS. $22 & up. Sgle. & dble. Frigidaire. Gar. Ambassador. 3218 SOUTH BEAUDRY
BEVERLY HILLS OFF WILSHIRE
Attractive sunny apts. & single rooms, close in, $25 & up. Gar. 6 S. Berendo. AN. 0705.
COMFORTABLE, CLEAN, QUIET
Sgle. & dble. apts. & rooms, $18 up. Gar. 6 S. Berendo. AN. 0705.
ATTRACTIVE sunny apts. & rooms, $18 up. Gar. 6 S. Berendo. AN. 0705.
Sgle. & dble. apts. & rooms, $18 up. Gar. 6 S. Berendo. AN. 0705.

ARNADEL LODGE
Sgle. & dble. Frigidaire. Gar. Furniture for sale. Victrola. 1276 Normandie.

Hollywood —22-W
DENNIE LOO. Piano, gar. 1 blk. to Hollywood Blvd. 1756 N. Alexandria.
WILCREST $55
1 BLK. WESTON PL. HO. 3681.
Brand new, 2 bedrooms, 2 baths, A-1 transportation, Frigidaire, garage, maid service. 1 block to Hollywood Blvd. 1 block west of La Brea. 1800 N. CLOVERDALE.

TO LET—FLATS—
Furnished

West and Northwest —23-A

5 RMS., our latest creation & just completed. A beaut. touch of Old Spain. Containing four of the finest apts. you have ever seen. Moderately priced at $60 to $70. Special large price, 3221-23½ N. CURSON AVE. OR. 1226.

3-R. new flat, unit heat, tile shower, elec. refrig. comp. stairs, dishwashers, ultra-modern, $55 mo. Inc. garage. Call 232 S. Rexford. Bev. Hills. 2nd block S. of Wilshire. Tel. OX. 9884 or EM. 5117.

5-RM. beautiful upper north, best Wilshire corner, tile bath & shower, automatic hot water, 2 bedrooms, large closets, garage. 186 S. Ardmore. DU. 7078. $60.

5-RM. modern flat, very desirable, tile bath, gar. $65. 154 N. EDGEMONT. Apply Apt. 3, upper north. VA. 3480.

5 BEAUTIFUL rooms. $30. 744 So. Rampart. Also 5 rms. upstairs, all newly decorated $45. 746 S. RAMPART. Phone GL. 2568.

5 LARGE rms., 2 bedrms., tile bath, shower, garage, Frigidaire. Open 2-5. 232 S. ALEXANDRIA AVE.

5-RM. UPPER. Finest flats in city, hand dec. walls, tile kitchen & bath. Unit heat. Gar. $33. S. MARIPOSA.

5-RM. new duplex, 2 sleeping rms. upstairs. Gar. Res. 2744 Toms Dr. Dly 1½ blks. N. of W. 6. EX. 5602.

5 LGE. sunny rms., attr., lwr., gar. Paid. 1406 S. Van Ness. EM. 8874.

5 LGE. rm. flat, store rm. Ideal loc. 1853 47TH AV. EM. 9626.

5 rms., like new, elect. refrig. Adults. 1285 S. Plymouth. OXford 1682.

5-R. upr.; new, elec. refg.; unit ht.; nr. Beverly Blvd. 352½ N. Stanley ave.

5-RM. STRICTLY mod flats. Frigid. refg. NO. ESCONDIDO, OR. 7819.

5 RMS. Country charm, close in (15 min.) Large, modern, any Hollywood car. 892 N. Lafayette Park Pl. Cor. Sunset Blvd. & Benton Way. 5c car book. DU. 9351.

5-RM. studio flat in just completed brick bldg. Latest mod. improvements. Something different. 4213 Montclair, W. Adams car. $45 & up.

5-RM. beaut. So. upr. Frigidaire, bkfst. rm., serv. porch, tile features, shwr. 5444½ Carondelet. DU. 0137.

4 & 3 RMS. Strictly modern. Frigid., gas heat, garage. Very desirable. 3rd fl. front dbl. Gar. & ph. 339 Heliotrope. OL. 7449.

4 & 5 RMS. NEW, MODERN. $35 & $40. Vicinity Hoover & Jefferson. Also 3 rms. from May 1st. OX. 5724.

4 RMS. Spanish bungalow completely furnished, $40. 1742 Canyon Dr. HO. 5248.

4 LARGE sunny rms., tile bath, gas range, extra bed, rat-a-dats, ½ blk. W. Fairfax. 1447½ N. Fairfax.

4-RM. flat, upper south. $40. 420 S. MAPLE DR., Beverly Hills.

4-r. mod. comp. refrig., like new, $45. 5091½ N. Norton. VA. 1856. FI. 5161.

4-R. lower duplex, ex. bed, hdwd. firs. $30. Gar. $5. 1831 W. 24 St. EM. 9017.

4-r. flat, $-w. firs., tile bed. Gar. 1036½ W. 24 St. Inq. 1040 W. 24 St. EM. 9017.

4-RM. unfurn. flat, 2501 3rd ave., cor. Healthiest loc. Low rent. Call 1 to 3.

4-R. APARTMENTS. Beaut. decor. Fry. Sunroom. $45. 1753 Micheltorena. GL. 9884 or GR. 5117.

4 ROOMS, bath, 2 porches, ex. bed. Desirable, adults. 1665 Girard. MO. 13601.

4 ROOMS, large sunny, $30. to responsible adults. 1715 Micheltorena.

4-RM. new, excellent location. Car & bus. 1864 S. Hobart Blvd. RO. 4094.

4 RMS., modern, sunny, bkfast. nook, $45. Commonwealth. Bev. Hills. 5417.

5 rms., beaut. new flat. $40. South side. Hot water. Near Beverly and Hoover. at ROBINSON.

3-RM. $30. 4-rm. $45. upper & lower, high-class flat, close in. 2316 London, near Rampart. DU. 9997.

$35 S. SERRANO
CHATEAU CHAUMONT

4, 5 and 6-room apts. for lease unfurn. Rigid, fireproof and contains every convenience and luxurious detail; bath with each rm. WOOD-BURNING FIREPLACES. maid's rooms in separate floor. Roof garden and sun baths.

$35 PER MONTH
5-rm. flat at 514 N. Spaulding, tile bath & sink, garage. Open for inspection. Owner, 727 S. Spring st. TRinity 0961.

Hollywood —23-W
7 ROOMS 6 ROOMS
Upper & lower duplex, beautifully decorated, must see to appreciate. 6120 Franklin Ave. nr. Gower. GR. 9779.

FURNISHED ROOMS, convenient to schools & business dist. H. car. $45. 650 N. Alexandria. Call on premises after 10 a.m.

5 LARGE rm. upper & lower duplex, reduced rent. Quiet street. 1811 N. Harvard. Hvwd. County. loc. HO. 4455.

2 LGE. R. apt. with tile bath, shr. Gar. $32.50. 1131 N. New Hampshire.

4-RM. upper or lower, tile shower, gar. 5448 Lemon Grove nr. Western.

South and Southwest —23-B
6-RM. upper & garage, $35. 6207½ PIONEER BLVD.

4-RM. mod. upper & lower, newly decor. $40 & $20. 426 W. Vernon ave.

$30 month. Nicely inc. 3 large rooms, 2 beds, tile bath. 4063 Pisces Pl. VE. 3678. 4700 CIMARRON.

ATTR. new 4-rm. lower & 5-rm. upper, tile bath, shwr., firs., refrig., gas, tub. U. car, nr. J. car. 906 W. 23 Pl.

$40—4 lg. rms., ex. bed, shwr., tile, Tiffany, cove ceil. 931 W. 69. YO.5748

TO LET—HOUSES—
Furnished

West and Northwest —24-A

16 RMS., 11 sleeping rms., hot & cold water, 5 baths, dining room alone will clear $300 mo. For appointment call EX. 9463.

15-RM., 3-bth. beaut. Hancock Pk. home, gr. piano, lvn beds, sunrm. Price. Owner left for Europe. 6 mo. lease. $400

3-r.-rm.-2-bth. bung., 6 mo.-yr., $200 DU. 13990.

LAACK & WILLIAMS
3759 Wilshire Blvd., nr. Western.

10-RM. Pellissier Sq. home, 3-bth. orientals, grand piano $350
6-RM. bung., Hancock Park $100
$50 ft. STOCKADE.

CHELEW & HOIT
3241 Wilshire Blvd. DRexel 4286.

10 RMS., 4 bths, beaut. & comp. furn. Oriental rugs, grand piano, etc. Play rm. for child. REMODELED last year; have ideal home at half its value during family illness; now or more. 723 N. MARIPOSA AVE. 102356.

10-ROOM 2-story house. Privately party wishes to rent her elegantly furnished home, surrounded by beautiful garden and high ground near 2 car lines and high school. Walking distance of schools, stores, bus and relief. Phone owner, WY. 0448.

10 ROOMS, furnished home, Beverly Hills. 4 months, $500; per month. Phone CR. 2783.

5-RM. 3-bth. Luxuriously fur. Spanish. Los Feliz Patio $350
5-rm. 2-bth. Spanish nr. Wilshire, gardener included $225
9-rm. 2-bth. stucco $150
All late listings. Ph. Mrs. Meyer.
The Henry de Roulet Co.
WILSHIRE AT WESTERN. DU. 4400.

5-RM. gorgeous home. Bev. Hills. $300
7-rm. lovely home. Hancock Pk. $200
6-rm. lovely home. nr. Wils. $100
MISS RUTH. MISS RENO.

PETER NOLAN & CO.
5030 Wilshire. WY. 1506. WH. 4114.

9 Rms. Finely Furnished
Close in. Wilshire. 1-year lease. Low rent. Call WA. 8505.

6-RM. comp. furn. rooming house. 2 baths, 2 kitchens, gar. Income, $150. Close in, $35. 1612 TOBERMAN. RO. 9185.

8 RMS. AND BATH. $90. Will rent for 6 months to responsible party. Beautiful home, completely furnished. Lawn, flowers & garage in center of exclusive residential section. 1726 S. Oxford, nr. Washington.

5-RM., 2 baths, Spanish type, beaut. comp. furn. one month or more. Rent to be appreciated. 4200 OTT.

5-RM. LOVELY HOME. BEAUTIFUL GROUNDS. NEVER RENTED. A BARGAIN. EX. 1191.

6 RMS. For quick lease $135. 4 bdrms., 2 baths. BEAUT. FURN. Or. piano. Inc. linens. Gar. WA. 9158.

5-R. 4 bedrms., 2 baths. 926 S. Alvarado Pl. Attr. furn. Or. piano. $175 mo. Gardener. Open for inspection.

5-RM. comp. furn. $100. Double garage. 2400 W. 23rd st. RO. 5741.

5-RM. Spanish bung. $150. Will lease for 4 mos. 3 bedrms., large tile bath, extra toilet off laundry, elect. refrig., dbl. sar., lawn service incl. 1477. 250 N. Crescent Dr., Beverly Hills.

5-RM. clean home; piano, 3 beds, 2 bed baths, firs., attract. rm., attract. gar. W. Adams car, high ground. Runkle's Rental Dept., 2962 W. Pico. RE. 2626.

5-R. BEAUT. & compl. furn., Hancock Pk. bung., gr. piano, radio, fine whina, silver, linens, loc., about 3 months to respon. tenants. $200 per mo. incl. gardener, water. ON 9125.

7-RM. home, elg. fur. maks. thruout, comp. easy chairs, baby grd. elec. refg. 3 bdrms. each bedding, twin bed, 2 bths, shr. sns fur. open fire, 2 car gar. $150. 107 N. KINGSLEY DR. OX. 6485.

7-R. FINE WELL FURN. home, 3 bedrms., piano, garage, splendid location. $125. Refs. required. 1630 Wilton Pl. Phone RO. 5188.

7-RM new tile home, comp. 3 fine bdrms. unit heat, beaut. yard. $160. 4924 W. 20 st. WY. 4684. VE. 6938.

7-R. comp. fur. Gr. piano, 4 beds, 2 baths, firs., refg., yd., gar. $150 a mo. lse. 1115 mo. 134 N. Mariposa.

7-R. new Span. bg., 2 bdr., 2 baths, unit ht., firs. Inc. gar. 1201 S. Bev. Hills. 340 S. Oakhurst. OX. 6467.

6-RM. frame bung. 3 bedrms. single garage. 1 blk. E car. Call HE. 6606 or OR. 2795. 1511 E. Lucerne Blvd.

6-R. elec. furn. oriental rugs, baby grand, for 2 mo. rent reas. to resp. adults. 2443 Harper. OX. 6785.

6-RM. lwr. dupl.; real home. Furn. compl. Adults. 1735 47TH AVE.

TO LET—HOUSES—
Furnished

West and Northwest —24-A

6-RM. beautiful furn. home, oriental rugs, 3 bedrms., 2 baths, furnace heat, large garden, garage. $200. Phone owner, RO. 5341.

6-RM. new English home, lease. $125. Cor., mahogany furniture, oriental rugs, $70. Mr. Mrs. Majestic radio. Owner, 1900 W. 25th st. RO. 5445.

6 RMS., 3 BEDRMS., TWIN BEDS, BED. $75. 7-8 BLK N CAR. 827 S. PEDORA. TR. 7611.

5 PLEASANT rooms and sunroom, well furnished, screen porch, fireplace, garage, etc. $60. 1299 S. Westlake.

6 RMS. $70. Nr. Pico & Western. 2929 W. 14th st. EM. 9970. Refs. requd.

6 RMS. $85. Fur. 2 baths, gardener & water pd. Carth. Circ. 4981. OR. 5118.

5-RM. MOD. HOME, $65
With gar., Frigidaire. 2 bdrms., tile bath & shower. Beaut. ovstfd. furn. A real family home. nr. Washington. W. car. 2114 LA SALLE. RO. 3137.

5 ROOMS, new duplex, 2 sleeping rms. upstairs, oversluffed furn. gar. Reas. $70. 1515 ORANGE DRIVE. 1½ blks. N. of W. 6th st. EX. 5602.

5-RM., beautifully furnished, oriental rugs, radio, gar. Adults, $30 mo. 4281 S. Normandie. DU. 1561.

5 RMS. $40. Nurse wishes to share with couple. Mod. piano. firepl. upstairs. Gar. Res. 2744 Toms Dr. Dly 1½ blks. N. of W. 6. EX. 5602.

5 LGE. sunny rms., attr., lwr., gar. Paid. 1406 S. Van Ness. EM. 8874.

5 LGE. rm. flat, store rm. Ideal loc. 1853 47TH AV. EM. 9626.

5 rms., like new, elect. refrig. Adults. 1285 S. Plymouth. OXford 1682.

5-R. upr.; new, elec. refg.; unit ht.; nr. Beverly Blvd. 352½ N. Stanley ave.

5-RM. STRICTLY mod flats. Frigid. refg. NO. ESCONDIDO, OR. 7819.

5-RM. Country charm, close in (15 min.) Large, modern, any Hollywood car. 892 N. Lafayette Park Pl. Cor. Sunset Blvd. & Benton Way. 5c car book. DU. 9351.

5-RM. studio flat in just completed brick bldg. Latest mod. improvements. Something different. 4213 Montclair, W. Adams car. $45 & up.

5-RM. beaut. So. upr. Frigidaire, bkfst. rm., serv. porch, tile features, shwr. 5444½ Carondelet. DU. 0137.

4 & 3 RMS. Strictly modern. Frigid., gas heat, garage. Very desirable. 3rd fl. front dbl. Gar. & ph. 339 Heliotrope. OL. 7449.

4 & 5 RMS. NEW, MODERN. $35 & $40. Vicinity Hoover & Jefferson. Also 3 rms. from May 1st. OX. 5724.

4 RMS. Spanish bungalow completely furnished, $40. 1742 Canyon Dr. HO. 5248.

4-R. mod. stuc. tile feat., ex. bed. fine con., auto. heater, gas radia. Gar. $40. 6850 S. Hariton. WO. 0214.

4 LARGE sunny rms., tile bath, gas range, extra bed, rat-a-dats, ½ blk. W. Fairfax. 1447½ N. Fairfax.

4-RM. flat, upper south. $40. 420 S. MAPLE DR., Beverly Hills.

4-r. mod. comp. refrig., like new, $45. 5091½ N. Norton. VA. 1856. FI. 5161.

4-R. lower duplex, ex. bed, hdwd. firs. $30. Gar. $5. 1831 W. 24 St. EM. 9017.

4-r. flat, $-w. firs., tile bed. Gar. 1036½ W. 24 St. Inq. 1040 W. 24 St. EM. 9017.

4-RM. unfurn. flat, 2501 3rd ave., cor. Healthiest loc. Low rent. Call 1 to 3.

4-R. APARTMENTS. Beaut. decor. Fry. Sunroom. $45. 1753 Micheltorena. GL. 9884 or GR. 5117.

4 RMS., bath, 2 porches, ex. bed. Desirable, adults. 1665 Girard. MO. 13601.

4 ROOMS, large sunny, $30. to responsible adults. 1715 Micheltorena.

4-RM. new, excellent location. Car & bus. 1864 S. Hobart Blvd. RO. 4094.

4 RMS., modern, sunny, bkfast. nook, $45. Commonwealth. Bev. Hills. 5417.

5 rms., beaut. new flat. $40. South side. Hot water. Near Beverly and Hoover. at ROBINSON.

3-RM. $30. 4-rm. $45. upper & lower, high-class flat, close in. 2316 London, near Rampart. DU. 9997.

$35 S. SERRANO
CHATEAU CHAUMONT

4, 5 and 6-room apts. for lease unfurn. Rigid, fireproof and contains every convenience and luxurious detail; bath with each rm. WOOD-BURNING FIREPLACES. maid's rooms in separate floor. Roof garden and sun baths.

$35 PER MONTH
5-rm. flat at 514 N. Spaulding, tile bath & sink, garage. Open for inspection. Owner, 727 S. Spring st. TRinity 0961.

Hollywood —23-W
7 ROOMS 6 ROOMS
Upper & lower duplex, beautifully decorated, must see to appreciate. 6120 Franklin Ave. nr. Gower. GR. 9779.

FURNISHED ROOMS, convenient to schools & business dist. H. car. $45. 650 N. Alexandria. Call on premises after 10 a.m.

5 LARGE rm. upper & lower duplex, reduced rent. Quiet street. 1811 N. Harvard. Hvwd. County. loc. HO. 4455.

2 LGE. R. apt. with tile bath, shr. Gar. $32.50. 1131 N. New Hampshire.

4-RM. upper or lower, tile shower, gar. 5448 Lemon Grove nr. Western.

South and Southwest —23-B
6-RM. upper & garage, $35. 6207½ PIONEER BLVD.

4-RM. mod. upper & lower, newly decor. $40 & $20. 426 W. Vernon ave.

$30 month. Nicely inc. 3 large rooms, 2 beds, tile bath. 4063 Pisces Pl. VE. 3678. 4700 CIMARRON.

ATTR. new 4-rm. lower & 5-rm. upper, tile bath, shwr., firs., refrig., gas, tub. U. car, nr. J. car. 906 W. 23 Pl.

$40—4 lg. rms., ex. bed, shwr., tile, Tiffany, cove ceil. 931 W. 69. YO.5748

TO LET—HOUSES—
Furnished

West and Northwest —24-A

16 RMS., 11 sleeping rms., hot & cold water, 5 baths, dining room alone will clear $300 mo. For appointment call EX. 9463.

15-RM., 3-bth. beaut. Hancock Pk. home, gr. piano, lvn beds, sunrm. Price. Owner left for Europe. 6 mo. lease. $400

3-r.-rm.-2-bth. bung., 6 mo.-yr., $200 DU. 13990.

LAACK & WILLIAMS
3759 Wilshire Blvd., nr. Western.

10-RM. Pellissier Sq. home, 3-bth. orientals, grand piano $350
6-RM. bung., Hancock Park $100
$50 ft. STOCKADE.

CHELEW & HOIT
3241 Wilshire Blvd. DRexel 4286.

10 RMS., 4 bths, beaut. & comp. furn. Oriental rugs, grand piano, etc. Play rm. for child. REMODELED last year; have ideal home at half its value during family illness; now or more. 723 N. MARIPOSA AVE. 102356.

10-ROOM 2-story house. Privately party wishes to rent her elegantly furnished home, surrounded by beautiful garden and high ground near 2 car lines and high school. Walking distance of schools, stores, bus and relief. Phone owner, WY. 0448.

10 ROOMS, furnished home, Beverly Hills. 4 months, $500; per month. Phone CR. 2783.

5-RM. 3-bth. Luxuriously fur. Spanish. Los Feliz Patio $350
5-rm. 2-bth. Spanish nr. Wilshire, gardener included $225
9-rm. 2-bth. stucco $150
All late listings. Ph. Mrs. Meyer.
The Henry de Roulet Co.
WILSHIRE AT WESTERN. DU. 4400.

5-RM. gorgeous home. Bev. Hills. $300
7-rm. lovely home. Hancock Pk. $200
6-rm. lovely home. nr. Wils. $100
MISS RUTH. MISS RENO.

PETER NOLAN & CO.
5030 Wilshire. WY. 1506. WH. 4114.

9 Rms. Finely Furnished
Close in. Wilshire. 1-year lease. Low rent. Call WA. 8505.

6-RM. comp. furn. rooming house. 2 baths, 2 kitchens, gar. Income, $150. Close in, $35. 1612 TOBERMAN. RO. 9185.

8 RMS. AND BATH. $90. Will rent for 6 months to responsible party. Beautiful home, completely furnished. Lawn, flowers & garage in center of exclusive residential section. 1726 S. Oxford, nr. Washington.

5-RM., 2 baths, Spanish type, beaut. comp. furn. one month or more. Rent to be appreciated. 4200 OTT.

5-RM. LOVELY HOME. BEAUTIFUL GROUNDS. NEVER RENTED. A BARGAIN. EX. 1191.

6 RMS. For quick lease $135. 4 bdrms., 2 baths. BEAUT. FUR

AUTOMOBILES, ETC.—

Miscellaneous

Sedans for Sale —40-D

HUDSON SEDAN

Demonstrator, new series 1929. Run only 1500 miles. Just like new. $2550 down. Balance 12 months.
BASSO. 1931 SUNSET BLVD.

Hupmobile Sedans

CENTURY 6's. DEMONSTRATORS. We have several of these beautiful sedans. Choice of colors. Wire, disc and wood wheel equipment. All guaranteed and at big savings. Easy terms on OUR OWN contract.
GREER-RCBBINS. Hupmobile Distributors. 1509 So. Figueroa.

HUPMOBILE Century 6 sedan, perfect condition. Price $1675. Terms. Take light car in trade. 6478 Sunset Blvd. GR. 6125.

HUP 8 sed. '28. Orig. fin. Mech perf. Like new throuout. $145 down. 1032 S. WESTERN.

Jordan 8 Sedan, $685

You must see this car to apprec. it.
LORD MOTOR CAR CO.
1220 S. Figueroa at Pico

MARMON 68 de luxe Sedan '28. Driven very little. Has 6 wire wheels, fender wells, many extras. Must sell $1495. Terms. 6th at RAMPART.

MINERVA town car, Ribeard & Darren body. Price $5000. Family going to Europe. Must sell. WE. 2431.

Nash Ambassador Sedan

Rebuilt, new tires, guaranteed. $1295. Nash-Streeter Motor Car Co.
Nash Distributors for S. Cal. 1132 S. Figueroa

NASH Adv. sport rdr. Tu-tone green duco, new rubber, perfect. $545. Terms. 6TH & RAMPART.

NASH Adv. 6. late '28 sed. New-car guar. $595. 6TH & RAMPART.

Oakland 29 Sedan, Coupe and Coach. Demonstrators.

GUARANTEED 1929 S. FIGUEROA.
OAKLAND late 2-door sedan, specially attractive, sweet running. $365.
Coach, 192 Pico. Open eves.

OLDSMOBILE 1928 Sedan, 4 new India cords. Shows little use. Guaranteed. A rare bargain. $1200 down.
KELLER-KAR CO. 1225 S. Figueroa.

OLDSMOBILE SEDAN. Latest Series. Guar. Tremendous discount. See it at 4815 S. Vermont. Ph. AX. 4365.
OLDSMOBILE DEALER.

PACKARD latest 1929 6-40 Club sed; only 2 mo. old, wire wheels, side wheel mountings, special paint, special broadcloth upholstery and every possible extra. Cost $5000 owner must sell immediately, convenient terms arranged to right party. See this at 1233 S. Figueroa.

Packard "6" Sedan 1929

WIRE wheels. Few months old. Here's your chance. Hurry! $375 down. KELLEY KAR CO. 1225 S. Figueroa.

PAIGE sedan 27, full price $785. $200 down. Balance terms.
WOODWARD AUTOMOBILE CO.
Graham-Paige Dealers
6039 Pasadena Ave. GA. 3423

REO Flying Cloud sed. The Master, very latest series '29, has wire wheels, many other extras. Cost new approx. $2140. Our rep. has reprod. plano. 1292 Cloverdale Ave. WY. 6734.
Frederick, 1828 W. 7.

REO late '25 sedan. Mohair upholstery, balloon tires, disc wheels, perfect condition. New paint, motor. Terms. Trade. 3916 Hollywood Blvd. HE. 1187

REO 1929 Flying Cloud sed. $1650.
HERBERT WOODWARD, INC.
422 W. 12th st. WE. 3461.

REO '29 Mate sed. $1445, terms.
HERBERT WOODWARD, INC.
422 W. 12th st. WE. 3461.

STEARNS Knight, latest model straight 8 7-pass. sedan. Six wire wheels. The finest car money can buy at a saving of over $2000.
637 W. BROADWAY.

STEARNS-Knt. '27 sed. Custom. $1495 terms. 637 W. BROADWAY.

Studebaker. Dictator, $850.

8-pass. sedan. '28. like new. Terms.
DOUGLAS M. LONGYEAR, INC.
Packard in Hollywood
7026 Hollywood Blvd. GR. 5211

WHIPPET coach. 1929. Driven just few mi. Must sac. at once. Liberal pymts. arrg. $175 dn. 509 S. Flower.

Coaches For Sale —40-E

CAD. V-63 coach. India cords. Hoover shocks. $700. DU. 4763, eves.

CHEV. 1928 coach. Must sell at a wonderful bargain. You must see to appreciate. 2400 S. Broadway.

CHEVROLET '28 coach. Like new throuout. Many extras. Bal. $465. Trade. Trade. 3784 Monete. HU. 7450.

HUDSON Co. 29. The Greater Hudson. Demonstrator, very special. Your car in trade. $295 down.
HUDSON-ESSEX Dlr. 1048 S. Figueroa

HUDSON 1929 Coach. New model. Run 2 mos. Must sell. $1295. Terms. $ down, 18 mos. or balance. See it. 1834 S. Figueroa. Op. eves.

WASH Coach. Good 2nd recond.; new tires, save $100. terms.
SCHRADER'S. 1111 S. Figueroa.

OAKLAND Ch. '29. Driven very little. Must sell. Bargain. Terms $264 down. 1230 So. Figueroa.

PONTIAC Coach. '28. Real bargain. CLM. 4. ferrer.
1041 S WESTERN AVE.

WHIPPET coach. 6. '28. Driven 4300 miles. Perfect. $40. W. Ellis. 940 W. KENSINGTON ROAD.

Trucks. Delivery Cars —40-L

Sterling Factory Branch

STERLING 6-CYL. 1928 DUMP
New enclosed cab $4500
STERLING 4-CYL. 1928 DUMP
New pneu. tires, $3500
Bullock 4-ton, only 6 mos. $750.
Autocar dump on pneu. $1850.
TRADES AND TERMS
2300 S. FIGUEROA

DEPENDABLE TRUCKS

1924 Reo stake, dual tires $300
1925 Sterling 3½-ton flat $1450
Pneumatic $650
1928 6-cyl. Reo, long dump $1700
Other "MONEY MAKERS." Come to
FAGEOL 770 E. 9TH ST.

GRAHAM 1½ TON
Paged 28-pass. bus.
Reo 2½-ton flat body.
Two 1½-ton, velvet
WHITE CO. 423 E. 20th st.

FORD tk. 25 stake body, perfect condition, very good tires & rear axle, only $75 cash. 511 S. 9TH.

REO "27 junior panel. $625. Terms.
HERBERT WOODWARD, INC.
422 W. 12th st. WE. 3461.

REO '28 F.C. 2-ton stake, $1495.
HERBERT WOODWARD, INC.
422 W. 12th st. WE. 3461.

REO '27 stake, 5½ ft. long.
HERBERT WOODWARD, INC.
422 W. 12th st. WE. 3461.

REO worm-drive trucks, all sizes. 22 TERMS. TRADES. 2325 S. MAIN.
MORELAND SALES CORP. WE. 4331.

F-20 SERVICE DUMP TRUCK. 1925 motor. Good tires. $625.
FORD ton truck, 1½ ton, 2d sp. & up. Cl. cond. 436 E. 7th. MU. 0620.

Trucks for Hire —40-N

TRUCKS for rent without drivers. 436 E. 7TH ST. MU. 0620.

Trailers —40-M

PIKE TRAILERS, 2, 4, 6-wheelers for sale or rent. PIKE AUTO TRAILER SYSTEM. 2415 S. MAIN AVE.
REVERSAL new 2-wheel trailers, stake sides, post, tires. WA. 2601.

Automobiles Wanted —40-P

Cash for Your Car

HIGHEST PRICE PAID
Kelley Kar Co.
1228 SO. FIGUEROA. (EST. 1919)

WANT "100—Used—Cars"
WE PAY CASH
HENRY R. AYERS CO.
1237 S. Figueroa.

PAY CASH

FOR LATE MODEL CLOSED CAR OR ROADSTER
1132 S. Grand. WE. 6276

LATE roadster 4s down payment on new car. Inquire at Marino Motor lands district. VA. 4408.

SPOT cash for your car or equity. WE PAY MORE THAN DEALERS. WE. 4739. 609 W Washington.

WANT good 1922-1927 high-class enclosed $300 to $500 cash. No dealers. 1031 S. MAIN. WE. 1461.

LATE model light cars. Any make. Pay highest prices. See us last. OWENMOTOR. 1115 S. Main. WE. 1461.

SPOT cash. Cadillac, La Salle, Lincoln, Packard or Pierce-Arrow, not older than '25. John Bain. 1130 S. Figueroa

WANT late Buick, Ph. or Chrysler, cash. N. W. Jones. WE. 2496.

FURNITURE—HOUSEHOLD GOODS, Sale, Exchange —29

USED gas ranges, big assortment. Low prices. Easy terms. Overbill Furniture Co., 706 E. Main.

ANTIQUES

BOUGHT & SOLD. 225 S. WESTERN
1 DINING set, 2 BEDROOM sets, complete. 1 9x12 WILTON RUG. 258 S. Harvard Blvd. WA. 5239.

$500 IMP. sofas, $250; $200 for $150; $125 for carved chairs, $50. Need room. 4308 BEVERLY BLVD.

ABOUT $900 stock of used furniture, rugs & stoves to be moved at once. Cash only. 1837 S. Broadway.

FURN. sle. 7 rms. sac.; liv., din., bedrm. sets, rugs, lamps, mirrors, art. goo tables. 1127 S. Western. Dealer.

FURN. sleg., 10 rms. fine din., bedr., rugs, lamps. Moving. Make offer. Dealer. Call 710 S. Western.

COMPLETE 5-rm. furniture, suites or by piece. No dealers. 2942 WHITLEY HOUSE PL. WA. 0958.

SUNROOM and bedroom set, rugs, lamps, curtains and drapes. Owner. 2232 W. 6th st. WH. 0824.

FIRESIDE bench. Victrola, mirror, wicker lamp, tables, very reasonable. WE. 6646.

BREAKFAST rm., sun rm. & bedrm. only rugs, pictures. No Cash. Call TUE. 7. Thurs. 7063 Sunset Blvd.

VACUUM cleaner, cost $85, take $18, nearly new. 1215 W. 54th st.

FURNITURE—HOUSEHOLD GOODS, Sale, Exchange —29

O'BRIEN
Furniture Factory

OFFERING ENTIRE STOCK TO THE PUBLIC AT
Wholesale Prices
Avalon at 61st Street

TWIN beds, coil springs, felt mattresses $25 comp. Full size bed, coil springs, Floss matt. $15. 2-pc. liv. rm. set, $95. 5-pc. wal. din. set, $65. Chest of drawers, $10. Andirons & screen, range, many odd pieces. Wil. rugs. Very cheap. Wm. Brehouse, 1111 W. 23 St. cor. Hoover.

BEDROOM SET. Genuine walnut, highly decorated in oriental wood, consisting 7 pieces vanity, full-size bed, dresser, gentleman's wardrobe, night stand, bench, Beauty Rest mattress & De Luxe springs, $375 value, extra special $195. COAST FURN. CO. 861 SO. FIGUEROA.

SIMMONS steel twin beds, springs & mattress, like new, $39.50. Walnut vanity, Sonora phonograph, davenport, William rug, desk and bookcase, silk net drapes, clocks, bric-a-brac, odd pictures, large hand-painted vase, bronze lamp, saxophone, private party. 1824 WILCOX. HE. 1525.

9x12 PERFECT seamless Axminster rugs, $18.85; 6x9 seamless rugs, $8.95; 9x12 genuine Wilton rugs, $39.50; 9x12 Wilton velvets, $35.95. Hoover, Eureka, Royal vacuums, $19. Home Outfitting Co., 1100 S. Main.

H. Cohen. 120-131-133 S. Spring st.

$25 Walnut table & 4 chairs .$36.50
$30 white porcelain kitchen cab. $19
$65 box spring & mattress .$25
$40 walnut dresser $18
ROSENERS. 5016 Hollywood Blvd.

Nr. Normandie. Pianos bought, sold, repaired; rent from $1 mo. W. W. Fisher, 1006 S. Bdwy. Ph. TU. 5805.

Furniture at Auction —29-A

AUCTION

Complete furnishings of 9 rooms.

Thursday, May 2nd, 10:30 A.M.
539 So. Hobart
Take West 8th St. Car.

The furnishings consist of a three-piece mohair living room suite, large and small Wilton and Axminster rugs throughout, floor lamps, occasional chairs, davenport table, console, radiant heater, mahogany piano, 8-pc. walnut dining room set, end tables, mirrors, velour and curtains, mahogany bedroom set, 7-pc. gray enamel bedroom suite, odd bedroom furniture, linens and blankets, gas range, refrigerator, kitchen utensils, etc. etc.

LEWIS S. HART, Auctioneer.

AUCTION SUNDAY 10 A.M.
1425-27 W. 24TH ST., NR. VERM'T
Exquisite furn., wonderful assort. of Chinese, Arabic-Persian rugs, Wil., Axm., Sarouk, Chinese, silks; kidney mohair, frieze & Vel. liv. rm. suites, throne & fireside chairs, oldtime carved mahogany & ivory full & twin beds, 2-pc. & 10-pc. dining suites & mahogany din. suites, very fine wal.

HOUSES—For Sale

West and Northwest

BARGAIN
5-room Spanish home with garage. Brand new, landscaped garage. Located on future boulevard, close to ocean, only $4,250. Robertson Blvd. Agent W. Adams. No agents. Mr. owner, Midland 0000, Culver City 7334. Open for inspection.

6270 Country Club Dr.
Brand new two-story 8-room home. Very elaborate. Exceptionally fine floor plan. Highest type of construction will please the most critical. Only $17,500. No trades. Terms. $3,500 cash.
DICKASON, BUILDER
1039 So. Fairfax. ORegon 0000

BEVERLY HILLS ADJ.
Just Built by Owner
ONLY $8,500
3 rooms on Curson ave., south of Wilshire Blvd. Phone OR. 7920.

$2,000 DOWN
Beautiful residential city view lot. 100 ft. front; 3 new modern home adjoining; excavating finished. Worth $10,000. Only $8,000. Address 121, Hollywood Times.

FOR SALE—Beautiful home. Los Feliz district. 3 bedrms., 2 baths. 2037 N. Hobart ave. Phone OR. 2040 before 12 a.m. for appointment.

$1,000 CASH
Will buy 6-room modern home at a sacrifice. $230 cash, balance like rent. Room 223, 1600 Cahuenga ave.

NEW
FIVE REAL BEDROOMS
2-STORY STUCCO
AGGRESSIVE DETACTION
MISSION TILE ROOF
CHANCE—REAL CHANCE
CHANCE CO.
1317½ So. BRAND BLVD.
DOUGLAS 24 GLEN 1218.

L. H. WILSON
Specializing in improved and vacant residential properties in and adjacent to Glendale and Burbank. Office, 1535 E. San Fernando Road. Glendale 1716. Citizens 1931.

7 ROOMS, $5900
LARGE SPANISH STUCCO
Brand new home, 3 large bedrms., breakfast room, strictly up to date. Owner, 1000 N. Kingsley dr. H. WILLIAMS.

5 ROOMS, $6350
Electric refrigeration, furnace, new English home, studio window, near high school, car.
HOOCK & HORSMITH
116 So. Brand Blvd. Glen. 2982

H. L. MILLER CO.
Real Estate, Insurance, Loans.
116 E. BROADWAY, GLENDALE.
Phones: Capitol 1000, Glendale 857.
OPEN SUNDAY.

BEAUTIFUL 7-rm. hillside home, commanding view of entire valley; close in. Will sacrifice easy terms; or clear for equity, part or $4500. F. H. Gilbert, 718 Associated Realty Bldg. GL. 1207.

$6500—Beautiful Dutch Colonial, Oaks. 3 bedrms., large tile bath, shower stall, unit heat, electric refrigerator, tile kitchen. Glendale pic. terms. 1000 Al. Al. 5414.

A WOW, A KNOCKOUT
$500 CASH, $75 MONTH.
637 N. Jackson. 5-str. 3 bedrms., tile bath, shower, heated. Big lot. Corner. Owner, GL. 2134.

$5,000—$1,000 CASH
Beautiful 5-room Glen Oaks home, $2250. 7% trade $2500 equity for vacant L.A. home of equal value. Owner, 1000 Kingsley dr. Wm. Thiele.

2 NEW HOMES
2 bedrms., tile bath and shower, double floors, Venetian blinds, fireplace, garage, lawns, shrubs, fenced yards. Close to Glendale and Pasadena cars. Only $4,250 each. Terms. Open 1 to 5 p.m. 1216 Thompson ave., Glendale.

2 NEW HOMES IN GLEN OAKS
Section of Glendale, well located, $1800 each. Address M, box 842, Times Branch.

PASADENA—For Sale, Exchange, Etc.

WONDERFUL value in 6 to 8-rm. modern homes. Owners must sell. Will trade. Also 2 vacant lots. Mgr. Hogan Co., Sales & Rentals, 379 E. Colo. st., Pasa. Ter. 5151, Ext. 18 rm.

BEST of everything in this 6-room home. Tile bath, shower, tile drain-board, garage, lawns, shrubs, fenced yard. Extra lot. Attitude golf. Extremely low price. $4,750. Terms. 1784 Mendocino dr. Sy. 4791.

6-rm. home at 1771 Meridian av. No. Pasadena, for sale, will give very reasonable terms. Low price for cash. Ex. 2726.

A LHAMBRA—For Sale, Exchange, Etc.

90-FT. boulevard corner, $200 down. Bal. easy for 5 years. Good for apts., home, & store. 2 blks. French Co. 121 E. Main. Tel. 1429.

CITY LOTS AND LANDS—For Sale —33

ONLY $325 DOWN
Large corner lot on paved street. 15 minutes to your downtown office. Marvelous view. Level; fine near schools. Let me show you this bargain. Owner, GL. 2449.

ONLY $2400
FOR HOME OR INCOME
Large corner lot on paved street, beautiful view for home or apts. near schools, 5-cent fare. $2400 cash, balance 2 years. 4100 Fletcher dr.

FOR SALE by owner—River Strand beach front residence lot, wonderful sand beach on new coast highway now under construction. Address M, box 237, Times Branch.

FOR SALE cheap by owner, residence lot, Ocean View Park district, Santa Monica. Address M, box 1000, Times Branch.

FOR SALE—Lot on Cleveland ave., just off Ventura Blvd. Cash or terms. Address M, box 1000, Times Branch.

BEVERLY APT. SITE
100x255—$18,000
FORCED SALE. OR. 1121.

LATE WILSHIRE 2 HOME LOT
$2000 under market. Suits duplex, flat or apartment lot. Wonderful location. Owner, GR. 6242.

WESTWOOD
Home lot 45x185, close to Univ. $1,000 cash. Call Owner, VE. 8500.

FOR SALE to avert foreclosure—1 lot on Dunsmuir ave., just S. of Washington blvd. Location, $2250 cash. Chas. J. Kalz, 417½ Al-lar. TU. 0910.

2 FLAT lots, east of Fairfax, on corner of Commercial St. $2400 each. $1000 CHEAPER IN TRACT. Owner, WY. 1201, eve. WI. 2682.

LOT'S TALK & Over
CLINCH & THURTLE
444 So. Western Ave. Direct 2362

100 ft. frontage, Alley corner on Lindenhurst ave., 2 blk. W. of Western. Level. Will trade for auto. Owner, 1000 Kingsley dr. Wm. Thiele.

RESIDENCE lot 70x182, level ground, 2 blks. from Mack Sennett studio, 2 blks. from Pacoima & Ventura Blvd. Pk. Tr. $2,250. 7% int. 5 yrs.

LA BREA FRONTAGE
at $200, 50 ft. 3 lots from proposed intersection. Mr. Purdy, WH. 0000.

R-ZONE lot, 65x150, Rim N.W. location, price right for quick sale; special terms and deal to reliable builder. 1000 Kingsley dr.

BUENA PARK
Demands bungalow courts for the oil center. Buy in center of activity. $1650. Koch, Grand Ave.

SACRIFICE for cash; 150 ft. frontage on Sunset Blvd. Wonderful bus. site. Price $15,000. Will take $10,000 and offer balance. Reed, cash. MO. 11707.

$18 PER month pays $2,000. 7-foot lot on the Wilcox Bldg. 2nd and Spring. Ex. 2726.

DETROIT ST. LOTS

A bargain on this 2nd duplex at 4 Detroit. $7,750. Terms. Owner, 6317 Detroit. WE. 0000.

BUILDERS' ATTENTION
Have 2 extra-good building lots or will trade for good mortgages. Owner, WE. 0000.

ONLY $325 DOWN
Beautiful view lot, 50x150, on paved street. Over 12 min. from Sprkr. town. Bal. $20 mo. Only $2,000.

ONLY $400 DOWN
Beautiful view lot, 50x150, on paved street. Only 12 min. from Sprkr. town. Bal. $20 mo. Only $2,000.

CLARK VERMONT 2 HOME LOT
$5000 buys this beautiful duplex, flat or apartment lot, wonderful location. Owner, WE. 4613.

MARINE SACRIFICE large res. lot in Westwood Hills. $1975. Cost more than $2400. Dr. 2627.

CASH for 6-rm. res. in Glendale or 50-ft. res. income lot. Call Capital Center, Hayes Dw. 4, to theater. Gen. WH.4111 mgrs.

$190 CASH for $625 equity in choice lot; $675 balance regular price. Eliminate. Must unload. Manager, Ex. 2726.

MUST sell my beautiful view lot on Hollywood Blvd. Cost $4500. Will sacrifice. GR. 6242.

SILVER Lake view lot, 44x218, $2300, cash or terms. 2735 E. Adams, Glendale.

APT. site near Pico & La Brea, 100ft. front, north of Pico on 5th. See Mr. Shock, 5084 W. Pico. OR. 1221.

R-ZONE lot, 50x150, Rim N.W. location, price right for quick sale; special terms and deal to reliable builder. 1000 Kingsley dr.

BUENA PARK
Demands bungalow courts for the oil center. Buy in center of activity. $1650. Koch, Grand Ave.

SACRIFICE for cash; 150 ft. frontage on Sunset Blvd. Wonderful bus. site. Price $15,000. Will take $10,000 and offer balance. Reed, cash. MO. 11707.

$18 PER month pays $2,000. 7-foot lot on the Wilcox Bldg. 2nd and Spring. Ex. 2726.

A LHAMBRA—For Sale, Exchange, Etc.

90-FT. boulevard corner, $200 down. Bal. easy for 5 years. Good for apts., home, & store. 2 blks. French Co. 121 E. Main. Tel. 1429.

CITY LOTS AND LANDS—For Sale —33

ONLY $325 DOWN
Large corner lot on paved street. 15 minutes to your downtown office. Marvelous view. Level; fine near schools. Let me show you this bargain. Owner, GL. 2449.

ONLY $2400
FOR HOME OR INCOME
Large corner lot on paved street, beautiful view for home or apts. near schools, 5-cent fare. $2400 cash, balance 2 years. 4100 Fletcher dr.

FOR SALE by owner—River Strand beach front residence lot, wonderful sand beach on new coast highway now under construction. Address M, box 237, Times Branch.

FOR SALE cheap by owner, residence lot, Ocean View Park district, Santa Monica. Address M, box 1000, Times Branch.

FOR SALE—Lot on Cleveland ave., just off Ventura Blvd. Cash or terms. Address M, box 1000, Times Branch.

BEVERLY APT. SITE
100x255—$18,000
FORCED SALE. OR. 1121.

LATE WILSHIRE 2 HOME LOT
$5000 under market. Suits duplex, flat or apartment lot. Wonderful location. Owner, GR. 6242.

WESTWOOD
Home lot 45x185, close to Univ. $1,000 cash. Call Owner, VE. 8500.

FOR SALE to avert foreclosure—1 lot on Dunsmuir ave., just S. of Washington blvd. Location, $2250 cash. Chas. J. Kalz, 417½ Al-lar. TU. 0910.

2 FLAT lots, east of Fairfax, on corner of Commercial St. $2400 each. $1000 CHEAPER IN TRACT. Owner, WY. 1201, eve. WI. 2682.

LOT'S TALK & Over
CLINCH & THURTLE
444 So. Western Ave. Direct 2362

100 ft. frontage, Alley corner on Lindenhurst ave., 2 blk. W. of Western. Level. Will trade for auto. Owner, 1000 Kingsley dr. Wm. Thiele.

RESIDENCE lot 70x182, level ground, 2 blks. from Mack Sennett studio, 2 blks. from Pacoima & Ventura Blvd. Pk. Tr. $2,250. 7% int. 5 yrs.

LA BREA FRONTAGE
at $200, 50 ft. 3 lots from proposed intersection. Mr. Purdy, WH. 0000.

R-ZONE lot, 65x150, Rim N.W. location, price right for quick sale; special terms and deal to reliable builder. 1000 Kingsley dr.

BUENA PARK
Demands bungalow courts for the oil center. Buy in center of activity. $1650. Koch, Grand Ave.

SACRIFICE for cash; 150 ft. frontage on Sunset Blvd. Wonderful bus. site. Price $15,000. Will take $10,000 and offer balance. Reed, cash. MO. 11707.

$18 PER month pays $2,000. 7-foot lot on the Wilcox Bldg. 2nd and Spring. Ex. 2726.

BUSINESS PROPERTY—For Sale —35

WILSHIRE BLVD.
Interest in 50 feet for only $6000. Corner on Wilshire Blvd. between Stanley & Curson ave., opposite Hancock Park. Part of 148x220 ft. corner. Investigate with title insurance & trust co. Owner, WILSHIRE BLVD. Wil. 8309 Wilshire Blvd.

HAVE several choice fees leased for 99 years. For details call WAldman VA. 2003.

North of Los Feliz
Wonderful 75-foot view lot, 178 feet deep, easy to build on. Price $6000.
WM. MEAD OFFICE
Los Feliz at Vermont. GL. 1606.

VIEW LOT
$500 full price. $30 down. Overlooks golf course; club grounds near Burbank in Dana Canyon. Paved Blvd. going in near lot. All privileges of city. Only 10 min. from principals only. Address M, box 590, Times Branch.

WILSHIRE BLVD. BUSINESS
Frontage La Brea section. Fine corner ripe for improvement. Can accept $100,000 trade on this. Anderson.

METCALF & RYAN
211 Associated Realty Bldg.

5 ACRES—LYNWOOD
East of Long Beach Blvd. Half block off Tweedy Abbott Blvd. Has two street frontages. Land here is a bargain. Only $2400 per acre. This owner needs money. Will sell for $1750 per acre, by Jones, TU. 9223.

HOLMBY HILLS, ADJOINING BEL AIR
Unobstructed view of city & bay district. Most outstanding bur. A REAL country estate with all city conveniences. Special price $13,000 cash. Phone owner, CR. 6054, 6 p.m.

SALE or exchange, must be disposed of; lot 50x136, C zone, to 18-ft. alley, 1st block Western ave. Riverside, near 3rd st. Pr. $20,000. Cost to last sold at $35,000. Want double or divide. Courtesy to agents. Apply 1 Yosemite, 3023 N. Bradley. Apt. 1.

HOLLYWOOD

Here is a good one—Business property; new building, A-1 tenants; will pay 9% net to start on $50,000 cash, no trades. Double in value in 5 years. Major intersection. Ralph Ford, 3737 Wilshire Blvd. Fitz. 2121.

NEW MODERN DUPLEX
14 RMS.—$20,000
Near Wilshire & Fairfax. Income $200 per mo. one remembrance of $12,000. Want clear lot for equity. Mr. Grant, OR. 1121. This is good!

AMBASSADOR—Six darling apartments, nine-room home, garage. City block, corner 4th and Joaquin. Valley view. Value $42,500. Will trade for income. Terms. Price $37,500. Must trade. Owner, 3023 N. Bradley. Apt. 1.

BEAUT. new 4-family flat, all modern. Beverly Blvd. and La Brea. All rooms large, with hdwd. floors. Price $22,500. Owner, 344 N. Curson. WA. 3346.

$800 MONTH income property; on account of death, will sacrifice $62,000 for quick sale. Worth $80,000. No trades, no agents. Owner, AL. 8302.

FOR SALE or exchange—$8000 equity in four bungalows, for clear 5-room house or chicken ranch. Address Z, box 38, Times Office.

3-FAMILY, 10 rooms, 60-ft. lot, $2000 down or small clear house first payment. Near Vest and Exposition Blvd. 3768 Ruthelen st.

BRAND NEW 12-RM. DUPLEX, 1ST MTG. ONLY. WHY PAY RENT? SMALL PROPERTY AS PART. CALL OR. 9862 OR CR. 4761.

MUST sell quick. New 20-rm. flat, $18,000. Only $3500 cash. Income $2700 per mo. Unit heat. Elec. refrig. 101 S. LA BREA AVE. OR. 2901.

10-RM. duplex on N. Van Ness; rent $90. Price $3,500; half cash. Goes for bldg. Sears-Roebuck corp. OR. 2091.

GOOD duplex near Bullock's new store, less than price of vacant lot. Exceptional. Owner, 1000 Kingsley dr. Wm. Thiele.

7-RM. mod. Mission duplex; close in; 1 unit, 3 rms. $90 mo. Cash or trade for equity. No agents. 2315 Kenmore.

NEW apt. 37 units, 4-rm. 4-bath, 2 & 3-rm. figures. $110,000; income $14,000. Terms. 2842 S. HILGARD.

EQUITY of $4500 in $16,000 home for $1800 cash. 4423-25 67th st. Owner, WA. 1402.

R-ZONE lot, 50x200 on 50x150 to alley. 1 blk. Westlake Pk. $12,000 cash. Call to suit. DR. 2778.

NEW 3-7-rm. duplex, 4 gar., apt. above. Between Wash. & Adams. Mah. ground. Terms. Owner, RO. 3686.

A REAL bargain. Beaut. 8-unit apt. house. Hollywood. Dble. 6 gar. $6500 will handle. OWNER.

SACRIFICE BY Beverly Hills flat stucco. 4 5-room units. Only $18,500. Worth $23,000. Call Owner.

WILL sac. 12-rm. new dup. or trade sub. to 1st mtg. for lot or home. Owners only. T. J. Owen. MU. 2311.

FOR SALE or exchange—2 flats, 10 rooms each and 3 garages. Lot 70 x150. 117 E. Ate. 54. Garfield 6354.

FOUR 3-rm. apts. now for sale or trade. New. West and Sept. See owner, 2837 Beloit ave. Sawtelle.

10-RM. double, between Wilshire & 10th. Norton st. $9000 less than bank appraisal. OR. 8521.

FOR SALE—By owner, 4-flat bldg., 2 blks. from Santa Monica Bl. Vermont. Owner Sac. $15,500, all cash. OL. 6361.

WESTERN AVE AT 5TH
Lot 80x140 for 99-yr. lease
OWN. 415 Van Nuys Bldg. TU. 9348

GOOD corner on new & busy Blvd. 5-yr. lease to open market. Must sacrifice. $3500 will handle. DR. 1672.

WEST side close-in properties, for-free quick. McClarty Corp. VA. 8204.

BUSINESS PROPERTY—For Sale —35

WILSHIRE BLVD.
Interest in 50 feet for only $6000. Corner on Wilshire Blvd. between Stanley & Curson ave., opposite Hancock Park. Part of 148x220 ft. corner. Investigate with title insurance & trust co. Owner, WILSHIRE BLVD. Wil. 8309 Wilshire Blvd.

HAVE several choice fees leased for 99 years. For details call WAldman VA. 2003.

North of Los Feliz
Wonderful 75-foot view lot, 178 feet deep, easy to build on. Price $6000.
WM. MEAD OFFICE
Los Feliz at Vermont. GL. 1606.

VIEW LOT
$500 full price. $30 down. Overlooks golf course; club grounds near Burbank in Dana Canyon. Paved Blvd. going in near lot. All privileges of city. Only 10 min. from principals only. Address M, box 590, Times Branch.

WILSHIRE BLVD. BUSINESS
Frontage La Brea section. Fine corner ripe for improvement. Can accept $100,000 trade on this. Anderson.

METCALF & RYAN
211 Associated Realty Bldg.

5 ACRES—LYNWOOD
East of Long Beach Blvd. Half block off Tweedy Abbott Blvd. Has two street frontages. Land here is a bargain. Only $2400 per acre. This owner needs money. Will sell for $1750 per acre, by Jones, TU. 9223.

HOLMBY HILLS, ADJOINING BEL AIR
Unobstructed view of city & bay district. Most outstanding bur. A REAL country estate with all city conveniences. Special price $13,000 cash. Phone owner, CR. 6054, 6 p.m.

SALE or exchange, must be disposed of; lot 50x136, C zone, to 18-ft. alley, 1st block Western ave. Riverside, near 3rd st. Pr. $20,000. Cost to last sold at $35,000. Want double or divide. Courtesy to agents. Apply 1 Yosemite, 3023 N. Bradley. Apt. 1.

HOLLYWOOD

Here is a good one—Business property; new building, A-1 tenants; will pay 9% net to start on $50,000 cash, no trades. Double in value in 5 years. Major intersection. Ralph Ford, 3737 Wilshire Blvd. Fitz. 2121.

NEW MODERN DUPLEX
14 RMS.—$20,000
Near Wilshire & Fairfax. Income $200 per mo. one remembrance of $12,000. Want clear lot for equity. Mr. Grant, OR. 1121. This is good!

AMBASSADOR—Six darling apartments, nine-room home, garage. City block, corner 4th and Joaquin. Valley view. Value $42,500. Will trade for income. Terms. Price $37,500. Must trade. Owner, 3023 N. Bradley. Apt. 1.

BEAUT. new 4-family flat, all modern. Beverly Blvd. and La Brea. All rooms large, with hdwd. floors. Price $22,500. Owner, 344 N. Curson. WA. 3346.

$800 MONTH income property; on account of death, will sacrifice $62,000 for quick sale. Worth $80,000. No trades, no agents. Owner, AL. 8302.

FOR SALE or exchange—$8000 equity in four bungalows, for clear 5-room house or chicken ranch. Address Z, box 38, Times Office.

3-FAMILY, 10 rooms, 60-ft. lot, $2000 down or small clear house first payment. Near Vest and Exposition Blvd. 3768 Ruthelen st.

BRAND NEW 12-RM. DUPLEX, 1ST MTG. ONLY. WHY PAY RENT? SMALL PROPERTY AS PART. CALL OR. 9862 OR CR. 4761.

MUST sell quick. New 20-rm. flat, $18,000. Only $3500 cash. Income $2700 per mo. Unit heat. Elec. refrig. 101 S. LA BREA AVE. OR. 2901.

10-RM. duplex on N. Van Ness; rent $90. Price $3,500; half cash. Goes for bldg. Sears-Roebuck corp. OR. 2091.

GOOD duplex near Bullock's new store, less than price of vacant lot. Exceptional. Owner, 1000 Kingsley dr. Wm. Thiele.

7-RM. mod. Mission duplex; close in; 1 unit, 3 rms. $90 mo. Cash or trade for equity. No agents. 2315 Kenmore.

NEW apt. 37 units, 4-rm. 4-bath, 2 & 3-rm. figures. $110,000; income $14,000. Terms. 2842 S. HILGARD.

EQUITY of $4500 in $16,000 home for $1800 cash. 4423-25 67th st. Owner, WA. 1402.

R-ZONE lot, 50x200 on 50x150 to alley. 1 blk. Westlake Pk. $12,000 cash. Call to suit. DR. 2778.

NEW 3-7-rm. duplex, 4 gar., apt. above. Between Wash. & Adams. Mah. ground. Terms. Owner, RO. 3686.

A REAL bargain. Beaut. 8-unit apt. house. Hollywood. Dble. 6 gar. $6500 will handle. OWNER.

SACRIFICE BY Beverly Hills flat stucco. 4 5-room units. Only $18,500. Worth $23,000. Call Owner.

WILL sac. 12-rm. new dup. or trade sub. to 1st mtg. for lot or home. Owners only. T. J. Owen. MU. 2311.

FOR SALE or exchange—2 flats, 10 rooms each and 3 garages. Lot 70 x150. 117 E. Ate. 54. Garfield 6354.

FOUR 3-rm. apts. now for sale or trade. New. West and Sept. See owner, 2837 Beloit ave. Sawtelle.

10-RM. double, between Wilshire & 10th. Norton st. $9000 less than bank appraisal. OR. 8521.

FOR SALE—By owner, 4-flat bldg., 2 blks. from Santa Monica Bl. Vermont. Owner Sac. $15,500, all cash. OL. 6361.

WESTERN AVE AT 5TH
Lot 80x140 for 99-yr. lease
OWN. 415 Van Nuys Bldg. TU. 9348

GOOD corner on new & busy Blvd. 5-yr. lease to open market. Must sacrifice. $3500 will handle. DR. 1672.

WEST side close-in properties, for-free quick. McClarty Corp. VA. 8204.

INCOME PROPERTY—For Sale —37

BY OWNER
HANCOCK PARK

PRICE REDUCED FROM $35,000 to $28,000. Unusually easy terms.

Nearly new brick and cement plaster duplex, each apartment having 7 large rooms, strictly modern, gas furnace, 2 tile baths, bodies shower; main rooms finished in mahogany; hardwood floors throughout; electric refrigeration. Large east front lot with 3 garages.

Ideal location, being

179 North Mansfield
2nd building so. of Beverly.
S. M. COOPER, OWNER
4413 W. 2nd St., near Western Ave.
Phone DRexel 8486.

I OWN and offer for sale, or will consider exchange for new 2-story 20-unit brick apt. building, Arlington, tile baths, shower, Venetian blinds, heated and C zone lot. Paved st., car line. Close in. Also for sale business corner. Other property. Will consider as whole or divide. Courtesy to agents. Apply 1 Yosemite, 3023 N. Bradley. Apt. 1.

HOLLYWOOD

Here is a good one—Business property; new building, A-1 tenants; will pay 9% net to start on $50,000 cash, no trades. Double in value in 5 years. Major intersection. Ralph Ford, 3737 Wilshire Blvd. Fitz. 2121.

NEW MODERN DUPLEX
14 RMS.—$20,000
Near Wilshire & Fairfax. Income $200 per mo. one remembrance of $12,000. Want clear lot for equity. Mr. Grant, OR. 1121. This is good!

AMBASSADOR—Six darling apartments, nine-room home, garage. City block, corner 4th and Joaquin. Valley view. Value $42,500. Will trade for income. Terms. Price $37,500. Must trade. Owner, 3023 N. Bradley. Apt. 1.

BEAUT. new 4-family flat, all modern. Beverly Blvd. and La Brea. All rooms large, with hdwd. floors. Price $22,500. Owner, 344 N. Curson. WA. 3346.

$800 MONTH income property; on account of death, will sacrifice $62,000 for quick sale. Worth $80,000. No trades, no agents. Owner, AL. 8302.

FOR SALE or exchange—$8000 equity in four bungalows, for clear 5-room house or chicken ranch. Address Z, box 38, Times Office.

3-FAMILY, 10 rooms, 60-ft. lot, $2000 down or small clear house first payment. Near Vest and Exposition Blvd. 3768 Ruthelen st.

BRAND NEW 12-RM. DUPLEX, 1ST MTG. ONLY. WHY PAY RENT? SMALL PROPERTY AS PART. CALL OR. 9862 OR CR. 4761.

MUST sell quick. New 20-rm. flat, $18,000. Only $3500 cash. Income $2700 per mo. Unit heat. Elec. refrig. 101 S. LA BREA AVE. OR. 2901.

10-RM. duplex on N. Van Ness; rent $90. Price $3,500; half cash. Goes for bldg. Sears-Roebuck corp. OR. 2091.

GOOD duplex near Bullock's new store, less than price of vacant lot. Exceptional. Owner, 1000 Kingsley dr. Wm. Thiele.

7-RM. mod. Mission duplex; close in; 1 unit, 3 rms. $90 mo. Cash or trade for equity. No agents. 2315 Kenmore.

NEW apt. 37 units, 4-rm. 4-bath, 2 & 3-rm. figures. $110,000; income $14,000. Terms. 2842 S. HILGARD.

EQUITY of $4500 in $16,000 home for $1800 cash. 4423-25 67th st. Owner, WA. 1402.

R-ZONE lot, 50x200 on 50x150 to alley. 1 blk. Westlake Pk. $12,000 cash. Call to suit. DR. 2778.

NEW 3-7-rm. duplex, 4 gar., apt. above. Between Wash. & Adams. Mah. ground. Terms. Owner, RO. 3686.

A REAL bargain. Beaut. 8-unit apt. house. Hollywood. Dble. 6 gar. $6500 will handle. OWNER.

SACRIFICE BY Beverly Hills flat stucco. 4 5-room units. Only $18,500. Worth $23,000. Call Owner.

WILL sac. 12-rm. new dup. or trade sub. to 1st mtg. for lot or home. Owners only. T. J. Owen. MU. 2311.

FOR SALE or exchange—2 flats, 10 rooms each and 3 garages. Lot 70 x150. 117 E. Ate. 54. Garfield 6354.

FOUR 3-rm. apts. now for sale or trade. New. West and Sept. See owner, 2837 Beloit ave. Sawtelle.

10-RM. double, between Wilshire & 10th. Norton st. $9000 less than bank appraisal. OR. 8521.

FOR SALE—By owner, 4-flat bldg., 2 blks. from Santa Monica Bl. Vermont. Owner Sac. $15,500, all cash. OL. 6361.

WESTERN AVE AT 5TH
Lot 80x140 for 99-yr. lease
OWN. 415 Van Nuys Bldg. TU. 9348

GOOD corner on new & busy Blvd. 5-yr. lease to open market. Must sacrifice. $3500 will handle. DR. 1672.

WEST side close-in properties, for-free quick. McClarty Corp. VA. 8204.

INCOME PROPERTY—For Sale —57

IF you have $50,000 cash (no trades) I can positively show you the biggest income producing property in the Wilshire-Hollywood dist. $50,000 sure profit inside of 12 months. RALPH E. FORD (formerly Ford & Becker,) 3753 Wilshire Blvd. Fi. 2121.

A REAL bargain, 25% on your money. 16 singles furnished, 6 mos. old. Income $7500 a yr. Nr. 30th & Hoover. Price $32,500. $15,000 1st. 5%. Beesley, 4239 W. Adams. FM. 4669.

$13,000—Way under value. 20-rm. flat. Nr. Adams & Hoover. Owns. AL. 1008.

BARGAIN. $7200. $1000 cash. $100 monthly income. Cap. 7818.

SUBURBAN PROPERTY—For Sale —9

READY to occupy new modern SPANISH bungalow and double garage; nearly an acre of land, all in full bearing walnuts. Fine place for chickens, turkeys or rabbits. THIRTEEN acres vacant land on the boulevard, close to high school. Only $1500 per acre. Others vacant and improved, some exchanges. Mr. Swarzkopf, owner, OFFICE 1200 S. Baldwin ave., Arcadia.

CHICKEN RANCH in West Arcadia, 5 acres, fully planted to walnuts, 5-rm. house, dbl. garage, orchard, brooder house 4 equipt. for 1500 hens. Exceptional bargain at $46,500. ALSO new 4-rm. (2 bdrms.) home, large lot, big walnut trees, $3000. Mr. SWARZKOPF OWNER. OFFICE 2436 Baldwin ave.; p. Santa Anita, 663 W. Huntington Blvd., ARCADIA

WE'VE AGAIN BOUGHT A BUY
13½ A. on paved blvd. in the Van Nuys dist. Garden soil, $750 per A. Terms. Adj. land held at $1500 per acre and up. No agents. No trades. MR. McCLURE. DU. 1700.

MUST BE SOLD AT ONCE, cor. 11 acres, choice location from $17,500 to $18000 for immediate sale. Must have half cash. Owner in jam. Close in stores, banks, car line. Wonderful bargain. FORBES CO., 6 Nor. Garfield Ave., ALHAMBRA.

JUST OUT. New 15-rm. Colder. La Habra Heights, 2 acres, unexcelled avocado & citrus land, 45 mins. from L.A. with every desirable advantage. Will pay cash. EDW. C. HART, INC. 724 So. Spring Bldg.

ACREAGE, 1 to 15A as low as $300 per acre with water & electricity. Close to Blvd. Step at Mint Canyon turkey ranch, 6 miles east of Saugus on Mint Canyon Blvd., or 326 Stock Bldg. TU. 7270.

15 AC. Br. Firestone & Atlantic Blvds. & school. Ripe for subdivision, close to car line. Price $38,000. $20,000 cash. A. L. MURPHY, Realtor, 1412 Baker Ave. Bell. DE. 7228.

JUST OUT. Choice acreage on paved blvd. Worth $30,000. Sacrifice for $19,000 cash. No trades. Owner, 977 Fairmont ave., N. Pasadena. Ter. 2711.

MODERN 5-rm. home, including bath, completely furnished, on 5 acre, overlooking Ventura Highway. Sacrifice, compelled leave. E. Pennington, Encinal ave., Encinitas.

ONLY $10 MONTH

Beautiful fruit covered 1-5 acre in heart of Orange City. North Hollywood OWNER. OXford 7831.

BALDWIN Park, shack & A. $35 cash, $10 mo. 4 A. bear. walnuts, exchange for clear. Owner, 71 S. Huntington, Lamanda Park.

SIERRA MADRE bargain. Lot 50x150, 5 small house. Fruit trees. Mail particulars. 265 San Gabriel Court.

WILMAR—Fine for builder. Corner 135x200. Can make 4 lots. Near P.E. Owner, 1474 7th, SAN DIEGO.

BARGAIN, about 8 a. nr. Norconian Club. Terms. Owner, 1000 Kingsley dr. Wm. Thiele.

CLOSE in 4 a. Gentleman's estate. Beautifully landscaped. Of eight 2 houses. 1812 Ocean Front, Venice.

Santa Monica
ATTRACTIVE INVESTMENT
Beaut. inc. prop. 12 separate 4-rm. units. Forced sale. $36,500. Actually worth $55,000. Own., OL. 2396.

Arcadia
ARCADIA—Beautiful half acre, north front, planted citrus, some fruit. Wonderful home site. Can arrange to build for buyer. GLOVER, 653 W. Duarte.

La Crescenta
$10 corner, good loc. Part business. Bars. Might trade. Owner, CR. 7833.

Palos Verdes
BARG. Owner forced to sell fine view lot; less than original cost. 140 ft. front. $3000. Terms. WY. 3072.

SAC. beaut. lot 80x127, $3500. Worth $6000. WA. 0197. 430 S. Western.

San Fernando Valley
CLARK KADOTA FIGS
3 acres, 5 years old, subdivided in 22 lots. Will trade for clear home or income. Clark Subdivision Realty Co., 11472 Long Beach Blvd. Nestor 4424.

FOR BARGAINS in San Fernando Valley property and exchanges, see W. T. Burr, Room 212, Munn Bldg., San Fernando. Phone MAIN 49.

1 10-ACRE tract, station is Chatsworth, for sale or lease. GR. 6313.

MAGNOLIA Blvd. lot, next to 35-ft. cor. Sac. for quick sale. MO. 10851.

Temple
5-ft. mod. home, 100x285 lot. $5000. $1000 cash. 1 blk. Gabriel car. R. Thornton Smith, Temple City. Cal.

BEACH PROPERTY—For Sale —39

10 ACRES on Vista Blvd. South Oceanside. Guarantee full water rights. Ideal location. View and soil. $750 per acre. Owner, Ross M. Russell, 1800 S. Hill st., Oceanside. Cal.

FOR sale, 6-rm. house, sleeping porch, glass porch, sun., flowers, fruit trees. Lot 90x135 to alley. $5000. 670 Pacific Ave., Venice. Owner, 389 E. 2d St., L.

FOR sale or rent, several choice homes on and near ocean front. You will never find such a buy as now. See Mr. Bravender, 712 Strand, Hermosa Beach. Phone 1391.

NEW 2-room stucco on Beverly Blvd., Pacific Palisades. Clever design and finish. Ocean-foothill view. Make offer. Also 5-room stucco, $15,000. Phone 457 S. Western ave. WA. 1480.

BARGAIN. 3 rooms, bath, garage, wonderful view, close to beach. Inside. this. OWNER. 1053 Pier Ave., Hermosa.

FOR SALE—Modern 4-room bungalow, 2 blocks ocean; 60x135; $4500 cash or $2750 terms. 562 35th st., corner Blanche, Manhattan.

BARGAIN—60-ft. business lot on Coast Highway in Oceanside. $1100. Ross M. Russell, 1800 S. Hill st., Oceanside, Cal.

WILL sac. 34 Paloma Ave., Venice, 50 ft. ocean front. For house on rear. Lot 50x135; cash $2750. Owner, OX. 4906.

$1500—3-rm. stucco bungalow, nr. car. Near Ocean Park. 2 Summers, 2605 Pier ave. Ph. 11642. Hermosa Beach.

BEAUTIFUL Malibu ocean view lot; 75 ft. front; cross Coast Highway; $450; easy terms. Owner, OX. 5162.

HERMOSA Beach property for sale, rent or exchange. HANEMAN REALTY CO., 1 Pier Ave., Hermosa Beach.

NEWPORT Beach, between the ocean & blvd. on 30th st. E. front. $1000 or exchange for auto. WE. 2000.

MANHATTAN BEACH
BARGAIN lot, 1 blk. beach. Cash talks. LINDSEY. 2803 Highland.

5 RMS., furn. bungalow. Sacrifice part cash. Bal. easy. 1337 17th st., Manhattan Beach. WA. 4744.

FURNISHED 4-rm. cottage. Agate st., Balboa Island. Balboa Realty Co., at corner of Main and East Balboa.

BEAUTIFUL 50-ft. ocean front res. lot. Owner. Hermosa Beach. BE. 3875.

ABOUT 100,000 sq. ft. 10 steam light industrial. Studio. OX. 3704.

1½ AC. nr. Lincoln Blvd., Venice. Cash to $2000 part paymt. ME. 1150.

POULTRY AND RABBIT—Ranches for Sale —69

POULTRY RANCHES

1 acre, 4-rm. house	$4250
2 acres, 5-rm. house	$4500
3 acres, 5-rm. house	$4500
3½ acres, 4-rm. house	$4250

All city conveniences, irrig. water. Each place stripped ready to plant. Only $750 cash; balance like rent. STERNGAARD, 211 Nat. Bank Bldg., Long Beach.

NEW 3-R. house, 2½ AC., 400 hen poultry pl

REAL ESTATE—For Exchange

Miscellaneous —7-I

BY OWNER
West Washington Dist.

BUNGALOW, VACANT LOT OR INCOME PROPERTY CONSIDERED IN EXCHANGE.

Open for inspection 2 to 5 p.m. today and tomorrow.

1945 Virginia Road
4th house south of Washington Blvd.

Excellent 2-story, cement plaster house of 9 rooms, strictly modern in-fine, gas furnace and 2 tile baths, bedding shower. Lot 70 ft. front with 3-car garage and maid's room with bath above.

SEE THIS AND MAKE OFFER.

BUNGALOW OR LOT
FOR
EXCELLENT 20-rm. Flat Bldg. $2820 per year. Equity $12,000.
Your opportunity for a splendid income and bright future in this exclusive section. Phone now!

Thos. J. Dunnigan Co.
REALTORS
926 VINE ST., HOLLYWOOD.
Gl. 1168. PHONES Gl. 1169

Want Business Lot
For equity in beaut. bung. court, well loc., on lot 120x216, improved with 16 3-rm. units, furn. Gross rent $3050.00. Price $40,000. Present income $10,850 yr. Ft. $60,000. Might assume or add cash to $10,000. INVESTIGATE.
PHILLIPS & REAM,
6 E. cor. 6th & Western. WA. 1171.

LARGE business lot on Beverly Drive, north of Wilshire Boulevard in Beverly Hills. Price $75,000. Will trade, clear and cash, for corner business property up to $200,000.
HARRY GROSSMAN
204 Haas Bldg. 7th-Bdwy. TU. 2471.

3 UNIT COURT
2 4-room and 1 5-room, all separate, 2 garages. Rented $35. $27. $25 month. Near schools, car, stores. Price $10,750. Small cash payment, bal. to $4000, trade. 7025 Beverly Blvd. WI. 4613.

COUNTRY HOTEL
Trade for orange ranch, 50 rms., property and furnishings, brick bldg., located in one of the best towns between Los Angeles and Frisco. Equity $50,000. SEE O'DELL, 355 ROOSEVELT BLDG. TR. 2911.

WILSHIRE—LA BREA
What have you to offer for $70,000 equity in magnificent income property earning 13%? One encumbrance only at 7%. Call at 6101 Wilshire Blvd. OR. 1121.

STEAL—$1250
Bungalow court lot 1 blk. from high school, less than $1250 total. Take clear trade for 1-3 of price. Address M, box 197, Times Branch.

2-UNIT, high-class San Bernardino court; lot 100x150. Price $40,000, encumbrance $13,200, income $4000. Want residence or business income, leased or with going business. Mr. Owen, 137 N. Marengo, Pasadena.

HOLLYWOOD APARTMENT of 8 units, 6 and 2 stories, 6 baths. Elec. refrig., unit heat. Beautifully furnished. Income over $9500 yearly. Always full. Price $95,000. Will exchange or other small property in exchange. Whitney 8801.

325 N. MARTEL AVE.
HANCOCK PARK
New, 9 rms., baths, dbl. refrigeration, finest of tile, lot 50 ft. $22,000.

I Want 1st Mortgage
In exchange for my clear duplex in Beverly Hills. No cash required. Phone MR. WINCHEL, OX. 6131.

CLEAR 3-rm. bung. in Calif. Missouri. Want impr. or summer's pas. lot to $15,000. No agts. 4476 Sunset Blvd. OL. 4613.

GROCERY, by 3/4 st. tunnel, $2000; stock $6 to 6-rm. bung., val. $4,000; 6-rm. 2-sty. res., $7,500. Bolly & Bolly Realty Co., 1443 Sunset Blvd.

CLEAR 2-ac. San Fernando Valley, $9000. Want home to $6000. W. of Wilshire. Hy. Add. Inv. Co., 1000 Security Bldg. TU. 2003.

VENICE BLVD. NR. WESTERN AVE. 40x120 build site adj. cor. of 2 cars. Will trade for equity. Owner, OR. 1166.

HAVE 440-acre improved Valley alfalfa ranch, will take land or lots for clear property. Address box 245, Times Office.

$6,000 2-ROOM COTTAGE
AT VERDUGO, 1400 FT. Elevation. Paved streets, garage, $2650 clear. WANT CITY. PHONE DR. 2974.

I WANT 5 to 10 acres, 5-rm. Northeast in A. Want 1 acre chick ranch within 30 miles L.A. Douglas 1422.

EXCHANGE $4500 equity 5-room bungalow, $2200, clear, acre for clear lot in Ralph St., Glendale. Add. 1126 Ralph St., Glendale.

BIGGEST duplex barg. in L. A. $18,500 new stucco, 18 rms, 4 gar., near Wilshire. Will take bung. or lot. SELECMAN, OR. 1166.

GOOD ten room duplex near Holly. Just to obtain very convenient. Will exch. for good home or country. Ph. WY. 1422.

WANT ST. LOUIS, MO. OR NEARBY. Mod. 8-room, 2-bath, 2-car home, lots, or house near equal value. Owner, 38 N. Garfield, Alhambra.

DUPLEX, 4 and 5 rms., 2 baths, 4 rms., 4 tile baths, 2 porches, elec. refrig., unit heat, 219 S. Detroit. WANT CLEAR LOT. OR. 3181.

VAN NUYS—10 A., on blvd. Bargain. $30,000. Want clear eastern or assume on local income for all or part. Owner, 1015 Maple Ave. OR. 2926

200 A. Cotton or alfalfa land, near Tulare. Clear. Want apt. or business house, small or medium. Address R, box 297, Times Office.

$40,000 Riviera Acre
Will take part trade. OX. 0612.

BALDWIN PK. chick ranch for L. A. or beach property to $10,000. TU. 2360.

SAN DIEGO furnished bung. Want L. A. or vicinity imp. or unimp. Owner, 1045 Ruberta, Hollywood.

6-RM. E. Hollywood. Only one mtg. Will trade. Submit to owner. 6445 La Mirada Dr. HO. 6874.

WILL sell or exch. 2-story brick, 1 yr. old, 16 apts. 3-R. & bath; nr. L.A. Ph. Campion, 6299 W. Pico. WA. 0127.

10-R. La Brea home. Want Hollywood res. Want 6- to 8-R. lots for builder. 3 LOTS orange trees, & piano, for your land or business equity. 3636 Empire Dr., Palms.

TEXAS, want Texas land, have fine 6-room residence, Hl. 6847.

WHITE, 1236 N. Fuller, Hollywood: BEAUTIFUL imp. acre estate 6-rm. modern home, 2 baths, garage, or chic 100' by Walnut av., Arcadia.

ARCADIA 4 a. 5-rm. hr. cars & all conveniences. Trade for income. Prefer 8 to 9 474 Brighton ave.

NEAR BRENTWOOD COUNTRY CLUB $3000 equity 7-rm. bung. for equity in Ocean View Tract. Owner, OR. 1138.

4-UNIT court, $12,000. Want chicken ranch to $8500. V. & C., 1102 Sunset Blvd. CR. 1138.

$20,000 clear income near Figueroa. Want Hollyd. or Wilshire apt. Will assume. 850 N. Vine. HO. 6671.

BEVERLY BLVD. BUSINESS cor. 3rd st. cor. or Fairfax lot in trade. Box 8, Comm. Cr. Bldg. Will assume. $4500 cr. Kinsey Co., 5311 Corteen Place, N. Hollywood.

400 ACRE fruit ranch bearing. Trade for income or improved business. Price $150,000. Shull, OX. 3704.

FOR quick deals and real service on sales and exchanges, see EDWARDS & WILDER, 3636 Irvington Ave. Ph. 9700.

NEW 5-rm. mod. stucco hse, 4 bedrms., 2 tile baths. Hollywood, $10,000. Want lot. Equ. $4001. OR. 04674.

HOME in Westwood, two furnished houses, new flats, clear land. Want lot or 7 Trade separate. YO. 5091.

3-R. house & gar. in Tujunga, value $700. Will trade equity. Owner, DAVIBON, 2601 W. Pico. BE. 3944.

$75,000 Residence, Clear
For land, business or inc. OX. 0612.

Harbolt "The Trader"
911 CALIF. BLDG. MU. 4690.
Established R. E. office, furnished. $30. Want man to operate as branch. Good opp. for right party. Call 1138 Crocker Bldg.

EXCHANGES LOANS
Clendenen, 800 Central Big. TU. 8954

WANT Bl. Calif. for my 1000-ac. alfalfa & stock ranch. Owner, 904 Van Nuys Bldg. TU. 5546.

5-rm. furn. 2-sty. to unmix. apt., inc. $400 mo. $22,000 eq. for ranch, sty. or clr. bung. 1826 Rosalia, MO. 12476

HIGH class Wilsh. 2-fr. Price $35,000. Want Wilsh.-Beverly Hills or Los Feliz home to $27,500. WA. 6200.

WANT good vacant lots for equity $27,000 apartment nearly fully occupied, 1 mile inc. $350. Cl. 6798.

FOR sale or trade, business corner E. W. corner La Salle & Adams. 50x189. OR. 3262. Want house.

20 A. walnuts, $12,000, mtg. $2000, for income, going business or lots. Owner, 1726 Manvel Ave., L. A.

FREE List your property to exch. No coms. No obligations. Investigate. Owners' List, Sec. 232 S. HILL ST.

SUNSET BLVD. CORNER NEAR LA BREA. Hollywood. Want store or nearby acreage. Phone HOlly. 37663.

OWNER will take 8 room lot with cash equity for income. 3636 Empire Dr. Address A, box 244, Times Office.

WANT store or ranch, have first class auto service station location. 6000 York Blv. GA. 9301.

5-room, Hancock Pk. 4 bedrms., 3 baths, for bung. or income. Wil. assume. $6500. Owner, WY. 1138.

MAKE offer, residential lots, 50% pd. bal. 3 yrs. 7%. P.O. box 121, Hollywood station.

WILL exchange some vacant lot for 4 or 5-room home. MU. 9405.

WILL trade equity in new apt., excellent income. Owner, OR. 8774.

REAL ESTATE—For Exchange

Miscellaneous —7-I

I WANT A RANCH
for my VINE ST. BUSINESS CORNER, IMPROVED. Size 137½x190. Well worth $300,000. Will do business immediately and pay full commission to agents.

Phone OX. 8014, 1738 Angelo Dr., Beverly Hills.

WE ARE FORCING ACTION ON
Furnished triplex. Will pay 20%.

10-room cor. duplex, Beverly-Fairfax district, for Antelope Valley alfalfa ranch or Glendale home.

Clear San Diego home and vacant, Kensington district, for L. A.

All above must trade now. "Dave" 729 S. Alvarado. Phone WA. 0012.

WANT FINE HOME
For S.W. cor. 6th & Rossmore, 154x150 ft., price $45,000. Must clear for cash. With restrictions on Rossmore removed this property should be worth $250,000. Movement now under way. Only 42 owners in tract, which runs from 3rd to Wilshire. Offers made only both sides of Rossmore.
OWNER, DR. 2127.

WANT INCOME OR ACREAGE
For 10 acres fine apples & pears, full bearing, small improvements, good water, close in, suitable. All in fine shape, $8000 clear. And 20 acres of which 12 acres are in 6-yr.-old improv. Peaches and apples. Will trade for city property up to $7000 clear. Submit WILLISTON & MEYPARTH, 145 Linden Ave., Long Beach. Calif.

BEVERLY HILLS DUP'X
10-rm. English type of excellent construction with 2-car garage, lot 50x150, north of Beverly Blvd. Most outstanding exterior. Priced at only $14,000, with one mortgage of $7500. Exchange your vacant lot liability for an income. 436 No. Oakhurst. P. H. PETERS. VA. 9107.

Do You Want to Sell?
Yes. But can you? No. Then let us trade it. Isn't there some kind of property, some place, you'd like better than yours? Yes. TRADING IS our business, no difference about yours. Come in and see us. Office.
PHILLIPS & REAM,
6 E. cor. 6th & Western. WA. 1171.

FOR EXCHANGE
160 acres in alfalfa near Brawley. Owner wants lake property. Call Mr. Cox with
O'CONNELL & WHITE
4060 West 6th. Fl. 4867.

ALICANTE & Emperor vineyards, orange groves, apricot, alfalfa, pasture land. Plenty of water. Clear. Present owner over $132,000. Clear. Will assume. All or part. Owner, 904 Van Nuys Bldg. TU. 5546.

NEW DUPLEX
NORTH OF WILSHIRE
NEAR CANTRAY CENTER
Ultra modern, 4 and 5 tile baths. Elec. refrig., unit heat. Beautifully decorated. SACRIFICE OR TRADE.

Want Auto Camps
To exchange for close-in property. 1003 Pine ave. Long Beach.

LA BREA AVE.
Near Beverly
HOME EXCHANGE. OR. 1251.

NEW 4-flat bldg. with only 1 mtg. in Hancock Park. Sne cor. income $45000. Submit offers for $19,000 eq. SELECMAN, OR. 1166.

Want ranch, business lot or apt. site for $40,000. 20% T.D. & cash. Owner, 1015 Maple Ave. Phone OR. 2926.

WANT good house or lot as part payment on flat bargain in Wilshire district. Owner, WA. 1171.

NEW 2-STORY BRICK APT. HOUSE INCOME $10,000 AN. WANT RES. or good lot as part pay. to $25,000. FLORIDA 85-A farm, 25 in orange grv. Want clr. Cal. inc. or home to $40,000. P. O. Box 974, Hollywood.

HOOVER nr. Franklin clr. lot for flats. OLSEN, VA. 1641, EM. 3000.

Houses —72-A

CANYON RIM HOME
Most beautiful surroundings add to the charm of this modern Normandy type home on Canyon Rim, overlooking ocean, with mountains in the foreground.
4 bedrooms, 2 baths.
Large living room, entrance hall and dining room adjacent to hall. A combination breakfast room, breakfast room, extra lavatory. There are 2 maid's rooms with bath and chauffeur's room with bath.
Owner will exchange this $80,000 home, 1st mortgage $22,500, at 7%, for property in Beverly Hills. Prefer home or business property.
618 ADELAIDE DR. SANTA MONICA

Beverly Foreclosure
2-STORY SPANISH
4 BEDROOMS
3 tile baths, unit heat, electric refrigeration. On beautifully landscaped 60-ft. lot, near grade & high enough for view. Must sell quickly to liq. mtg. only, for clear bungalow.
Phone OWNER, OX. 5963.

Business Property —72-C

10TH PLACE
40 ft. x 151. Can deliver.
$9000. Cash or exchange.
Equity $5,000 for clear lot.
923 So. Westmoreland ave. DU. 4916.

WANT clear home or clear city property to \$6,000 for a 2-story brick building on South Spring St. Mortg. $25,000, 3 yrs. 7%. Price $75,000. Submit for equity. Address N, box 454, Times Branch.

NEW stores & apts., adj. Int. Melrose-Fairfax ave. 100% occ. Income 1st yr. $60,000. Price $80,000. 1st mtg., $25,000 at 7%. Consider part trade & cash. HE. 6479.

CORNER business lot close in. St. Main St. 100x150 to Valley. Accept trade up to $20,000. VA. 7876.

WILL TRADE $16,000 equity in high class Orange Co. ranch for Los Angeles income property. Owner, 1015 Maple Ave. OR. 2926.

REAL ESTATE—For Exchange

Business Property —72-C

BRICK store bldg. on Colorado Blvd. in shopping center, close to theater, lot 50x125. Terms. Consider clear bungalow or lots for equity. E. S. Gilbert, 718 Associated Realty Bldg. VA. 9107.

WILL trade my cl. lot N.W. cor. 11th & Grandview, 50x165, C Zone, for inc. Own. DU. 9196.

Income Property —72-D

TRADE WITH BUILDER
New 14-rm. Spanish duplex with 4 tile baths, located at 1655 S. Hayworth in Carthay Center. Lower leased at $100 mo. Live in upper or lease it. Price $24,000, subject to a $12,000 mtg. See it, then call OWNER, Pl. 6717 or OR. 4474.

B ZONE 95x146, West 30th St. $80 month income. Space to build without interfering with present improvements. Accept residence or duplex up to $10,000. VA. 7876.

NEAR Vine and Hollywood, rips for large bldg. 75x171 to alley. $85,000. One mortgage $25,000, 5%. Present income $5400. Take clear anywhere. MR. VAN, DU. 2000.

BUNGALOW court, Westlake dist. 10 double units furnished. Lot 80x150. Income $430. Price $35,000. Mtg. $17,500. Want clear city or nearby county. WA. 4450.

WANT flat to $8,500. Wilshire-La Brea section. Have 10 acres Van Nuys, near airport. Good house. 6125 Beverly Blvd. OX. 4477.

LARGE C Zone lot, improved. Inc. $225 per mo. Near 6th & Bonnie Brea. Pr. $17,500; mtg. $15,000. Equity clear city lots. WA. 2460.

TWO 12-fam. apts., new, mod., unfrn. 100% full. $36,000 mtg. Nets $3000 above expenses. Price $45,000. 501 Kenmore. MO. 19071.

B ZONE cor. 50x133, near Western & Adams. Income $6a.h. Worth $15,000. Make reasonable offer for equity. MU. 6907.

WANT 4-5 rm. flat N.W. Nev. mod. 1st mtg. only. Give clear close-in blvd. bus. lots. Ripe for imp. HO. 4131.

CLEAR HOME WANTED
$22,000 to $25,000. Oakland, S. F. or suburbs of bay. For my lovely furn. brk. cor. apt. Own. MU. 1875.

BRAND NEW 12-RM. DUPLEX. 1ST MTG. ONLY. WEST L. A. WANT SMALL PROPERTY AS PART. CALL OX. 9367 OR OR. 4361.

CLIENT wishes exchange lovely new Westwood home for fine San Marino home. Particulars after 6 p.m. OX. 3711.

NEW 4-fam. flat, 5 rms. ea., on cor. Unit heat. Frigid., one mtg. $12,500. Take house or vacant for $10,000 equity. Owner, DU. 2505.

$180,000. BRICK apts. & store bldgs. Fine location, splendid income. Want bus. frntg. to $140,000. Whitaker, GL. 5846. No agents.

$56,000 CLEAR Santa Monica Blvd. bus. cor. Want walnut or orange grove. Whitaker, GL. 5846. No agts.

5-UNIT bung. cr. Want vacant or improved up to $12,000. Whitaker, GL. 5846. No agts.

EAC. new 12-rm. duplex nr. Pico-Robertson, ops loan $7500. Want clr. lot or home for equity. WI. 4209.

EXCL. WESTLAKE DIST. DUPLEX bung. & 4 gars. $20,000. Consider vacant. to $6000 in trade. MO. 10721

Will exchange beautiful Hollywood apartment bldg. for clear vacant. PHONE DR. 8974.

Nr. 10th & La Brea: want offer for $7500 equity. Woodard. YO. 2767.

WILL sac. 11-rm. new dup or trade subd. lot for auto or truck. Owners only. F. J. Owen, MU. 6331.

100x330 COUNT site, Huntington Dr. bet. Fas. cons. 50' each. 4021 E. Randolph st., Hunt. Pk. DU. 2092.

4 4-Rm. flats, Carlos ave. near Gower, for close-in vacant. Hamilton. GR. 3188.

LEMON grove, income, buildings, for city income; owner. Address A, box 4, Times Office.

WANT orange or walnut grove for west side income prop. Consider B zone lots. DU. 2505.

AVAL. $17,000. $17,000 1st T.D. Exch. for L.A. inc. $4600, rm. bung.

BEVERLY Hills 4-flat, $21,000, only ½ block Wilshire, want bungalow or lot. OX. 3091.

WILL exchange $17,000 equity in $27,000 Wilshire flat for Wilshire vacant. HO. 6874.

BUSINESS CORNER
8-unit stucco court, close in. Clear $30,000 exch. to $15,000. Cl. 6827.

FLAT, 4-family, clear, $350 mo. inc. Want bung. or lot. Wilson, WH. 2404

Country Property —72-E

EXCHANGE REDLANDS RANCH FOR LOTS—Complete ranch of over nine acres in Crafton, near Redlands, navels and Valencias. Splendid new two-story, 8-room house, with swimming pool, stables, tractor, heaters, etc. Fine view of the mountains. Will sell practically fertilizer. Over 1000 boxes of Valencias on the trees. $7500 cash handles. Balance easy or will take lots in Los Angeles or Long Beach in exchange. Price $36,000. Grigsby Realty Co., 1127 W. State St., Redlands, Calif.

80 ACRES in irrigation district one and one-half miles from River bank, only half mile from acre-unit subdivision. Large ditch on land. Oil operators leasing nearby. Price $12,000. Clear. Owner wants Southern California. Bomberger Brothers. MODESTO, CALIF.

31½ ACRES Fontana, 3-year-old walnuts, 8 acres alfalfa, balance pasture; water stock. Want L.A. residence or lots to $25,000. Owner, OR. 60.

160 ACRES alfalfa, Imperial Valley. Want lots, L.A., Bev. Hills, Westwood. Owner, 904 Van Nuys Bldg. TU. 5546.

WANT land for $3500 equity of store & 4-rm. apt. on close-in blvd. Black Bros., 918 Black Bldg. TU. 5328.

4 ACRES choice avocados, all improvements in, for income. OX. 3704.

56 acres Tulare Co., West Woodlake, 2 wells. Phone NO. 5090 mornings.

TO LOAN—Money

Real Estate Improvements —73

7%
NO COMMISSION
ALSO
6% AND 6½ LOANS
DAVIS MORTGAGE CO.
Asts. U. S. Mtg. & Trust Co., N.Y.
212 STORY BLDG.
6th & Broadway. TRinity 6249.

5½ and 6%
LIFE INSURANCE FUNDS
For desirable residence, business and income properties. No charge for appraisal or escrow.
Winter Investment Co.
1109 VAN NUYS BLDG.
7th & Spring sts. Phone TR. 3071.
Correspondents
NEW YORK LIFE INS. CO.

Money LOANED
On Simple Easy Terms
We save on loan costs and interest. Our monthly payment plan is the most economical and logical way of borrowing to build or to refinance improved residence property. For efficient money-saving service, call or write
STATE MUTUAL BLDG. & LOAN ASSN., 722 S. SPRING.

ANOTHER $500,000
To loan on residence, income or first-class vacant.
Quick action on application.
Logan F. Metcalf Co.
1225 Bank of Italy Bldg.
7th and Olive. TR. 1234.

LOANS
VACANT AT 7% & 8%
IMPROVED, 6% TO 8%
2ND T.D.S, 12% ON COMPLETED.
WILL BUY GOOD T.D.'s.
ROBERTSON, OX. 1131.

MONEY to loan at 7% on good residence or income property. Northwest section. Owner, GR. 3188.

PAY OFFS & LOANS
1440 Dayton Wy. Bev. Hills. CR.4271

FIRST money 6 & 7% on city, country or bldg. loans. Lockhart & Son, 435 H. W. Hellman Bldg. VA. 6818.

OUR OWN MONEY. QUICK ACTION. CALIFORNIA PACIFIC INV. CORP. FI. 4366. 626 WEST 6TH ST.

PARTY has $5000 to invest 1st mtg. improved southwest L.A. Phone EM. 6091, eve., no agents.

STRAIGHT LOANS 7%
CALIF. INCOME PROPERTIES, INC.
1650 No. Vine st. HO. 7167.

$500 UP. Regular rates. N. Hollywood or any part of city. Arata, TUcker 31176. 1203 Washington Bldg.

$225,000 TO place in one or two loans, business or income property.
Phone OWNER, OR. 3191.

PRIVATE MONEY TO LOAN. 450 N. CURSON AVE., HOLLY. WE. 6675.

$1000 to $40,000. NO BROKERAGE. 1225 S. MONETA. HO. 6874.

MONEY to loan on improved real estate. Phone MU. 3917.

WILL loan $10,000 to $16,000. Money ready. Phone GRanite 6565.

$500 TO $15,000 TO LOAN DIRECT TO OWNER. MR. HANSEN, UN. 2263

PRIVATE money, $1000 up, 7 & 8%. Refinancing or bldg. TU. 0609.

PRIVATE money, moderate amts. on 1st T.D.s. Imp. or vacant. HE. 0466.

WILL loan $2000 to $10,000. Money ready. Attorney, phone HO. 4823.

PRIVATE money, 7% to $2500 on quick sert. 6400 S. Hoover. YO. 4212.

PRIV. money, 60's val. 6 & 7%. Very liberal. MARLEY, OR. 8421.

MONEY to loan, modernize flats, refinance, 3 years 4 4-10% int. TH. 1374.

$5000 TO loan, 7%, no commission. Phone BO. 4478 W. Wilshire.

TO LOAN—Money

Real Estate Improvements —73

MONEY TO LOAN
ON RESIDENCE AND INCOME PROPERTY
NO COMMISSION
ALSO
CONSTRUCTION LOANS
NO COMMISSION
27 YEARS OF SATISFACTION TO BORROWERS
THE JOHN M. C. MARBLE COMPANY
SECOND FLOOR
STOCK EXCHANGE BLDG.
639 S. SPRING ST.

Home Loans Payable
$10 PER MONTH $10 FOR EACH $1000.00 BORROWED
NO LARGE LUMP SUM PAYMENTS
PHONE US
Appraisals Made in 24 Hours
SYNDICATE MORTGAGE CO.
404-405 ASSOCIATED REALTY BLG.
PHONE VAndike 2384.

MONEY 5½% AND 6%
On improved real estate in Los Angeles and immediate vicinity.
INSURANCE FUNDS
Money on hand to disburse loan with dispatch.
Construction Money 7%
THOMAS MTGE. CO.
Top Floor National City Bank Bldg.
810 South Spring St.
Financial Correspondent
Prudential Insurance Co.

QUICK ACTION!
6—7—8% LOANS
STRAIGHT or monthly payment. RESIDENCE, BUSINESS AND VACANT PROPERTY.
Also 2nd Loans.
Campbell Mortgage Co.
723 Title Insurance Bldg.
433 S. Spring. TRinity 9333.

5½%
Residential or Business Property. Los Angeles, Pasadena, Long Beach.
Courtesy to Brokers.
HAVELOCK C. BOYLE
215 W. 6th st. TUcker 1368.
Phone Placed With
PENN MUTUAL LIFE INS. CO.

WITHOUT COST
Preliminary appraisal & estimate of best possible loan at lowest rates. Without obligation. From a large & responsible company.
W. L. EPLER, Correspondent.
Pacific Mtg. Guaranty Co.
120 S. LA BREA. OR. 8201.

BEFORE borrowing money to build a home or to pay off present mortgage investigate the Insurance Plan Loan which costs less than 7%
831 WEST SIXTH STREET
Los Angeles. FAber 2331.

BUILDING LOANS
$2500 to $50,000
Our own funds at current rates. No amortization. Immediate action. Also loans on complete property.
ASSOCIATED MORTGAGE CO.
OF LOS ANGELES
616 Bank of Italy Bldg.
TRinity 8356.

$100 TO $600
MONTHLY REPAYMENT. REAL ESTATE LOANS. Commissions or any other purposes. Property need not be clear. No escrow, title, insurance fees or commissions. Investigate this plan.
HOME OWNERS' FINANCE CORP.
808 FOREMAN BLDG. 7th at Hill.

6%—Prompt Report—7%
OUR OWN AND PRIVATE FUNDS
On Improved Business Property.
ALSO BUILDING LOANS.
S. T. EARNEST & CO.
Established 1905.
Rush K. Earnest, Jr. E. R. Earnest.
319 Detwiler Bldg. TR. 9075.

VACANT LOT LOANS 8%
MONEY WAITING. Prefer Hollywd. Beverly or Westwood. Quick action. Call MR. CHERRY, OR. 6111.

7% MONEY
On liberal appraisal available for construction or refinancing loans up to $25,000. Call in person. Angeles Mortgage & Nati. City Bank Bldg., 8th & Spring.

If We Build, Will Finance
New constr., 100%, First & 2nd T.D. Also make pay-off. No deal too big. 6233 Beverly Blvd. RO. 6448.

We Specialize in Loans
WE WILL BUILD AND FINANCE Homes, Apts. & Income OX. 7161.
Apartments anywhere 100%, 7-8%. $250,000 to loan, 6 to 7½ 6%. 212 STORY BLDG.
ROBERT MARSH & CO., INC.
6th & Broadway. TRinity 1121

3 TO 5-YEAR LOANS 6%
Prompt serv. Courtesy to brokers. REXFORD GUARANTEE CORP. 444 N. Beverly Drive, Beverly Hills. Phone OX. 7092.

QUICK AUCTION
Our own funds at current rates. BLDG. OR CONSTRUCTION LOANS. Pacific States Bond & Mtg. Co. 642 So. Olive. VA. 2781.

PLENTY OF MONEY FOR RESIDENTIAL LOANS
In sums of $2500 and up.
BUILDING LOANS
CONSOLIDATED MORTGAGE CO.
508 Washington Bldg. ME. 3333.

PRIVATE MONEY
6 and 7 Per Cent
W. ROSS CAMPBELL CO.
712 South Spring st. TR. 9911.
PRIVATE MONEY
CONSTRUCTION—REFINANCE
VACANT LOT LOANS
FINANCE BROKERAGE CO.
610 S. BROADWAY
VA. 9171.

STRAIGHT LOANS
3 YEARS AND 5 YEARS
Borrower receives full amt. of loan.
JOHN J. JOHNSTON & CO.
1035 So. La Brea. OR. 3401.

6% LOANS ON HOMES—
ONLY 1% COMMISSION
E. L. McCormack & Co.
1126 Van Nuys Bldg. VA. 5209.

TAXES DUE NOW
MONEY IN ONE DAY. 5% yr. & up. on R. E. equities. T.D.'s and mortgages. Bldg. paper. 342 Hill st.

12% Trust Deed Money
Wm. McBurney, Jr.
518 Pershing Sq. Bldg. VA. 2001.

PLENTY of 7% private money to loan liberally on good property. Call or Get our figures before closing. WESTERN REALTY & TRUST CO. 323½ S. Western. DU. 4613.

ANY amount $3000 to million on imp. properties and for bldg. purposes. A. F. Beal, Mgr. Loan Dept. 1001 Stock Exch. Bldg. TR. 5824.

MONEY TO LOAN
QUICK SERVICE
132 N. LARCHMONT BLVD. GL. 3161.

SMALL LOANS BELOW $2000. REALTY TRUST DEEDS, VACANT LOTS. 7% DEAL SERVICE. O. H. WHITMAN. 325 ROWAN BLDG. VA. 2897.

7% NO delay. Money ready. $2000, $3000, $5000, $6000, $10,000, city improved.
BEMAN. VA. 8656.

I HAVE $25,000 to loan on vacant property, 8% interest, 2% com. Principals only need answer. Address N, box 22, Times Office.

SHORT & long-term loans at 6% on improved business properties.
MORTGAGE GUARANTEE CO.
626 S. Spring st.

6% INSURANCE MONEY 6%
Los Angeles & vicinity
Redfield Van Etten & Co.
215 West 6th St. VAndike 7016

$8000 Private Money 7%
Also $5000 at 8%. Will divide. 1630 No. Vine st. HO. 6164.

$50,000. ANY part ready. Vacant or imp. Quick free appraisal. OR. 7285

7% PRIVATE MONEY, 6%
Homes, income or vacant. MU. 5840.

TO LOAN—Money

Real Estate Improvements —73

7% AND 8% CONSTRUCTION LOANS
3—4—5 Years—No Amortization
Refinancing
24-Hour Service—Liberal Appraisals
OUR OWN FUNDS
Torrance Finance Co.
1224 Security Title Insurance Bldg.
630 W. 6th St. TRinity 1247

6%—7% PRIVATE MONEY ON MORTGAGE ONLY
50 to 60%, 3 yrs. straight on homes, business & vacant. No appraisal fee.
G. C. DENNIS COMPANY
1127 Van Nuys Bldg. Vandike 0407.

INSURANCE MONEY
5½% — 6%
Prompt service. Free preliminary appraisal. Courtesy to brokers.
GUARDIAN MTG. CORP.
Agents Acacia Mutual Life Assn.
Bldg. 627 S. 310 W. Bdwy. TU. 7447.

FOR 30 YRS. WE HAVE LOANED MONEY FOR INDIVIDUALS AMOUNTS TO $100,000.
QUICK ACTION—NO RED TAPE
GLEASNER-FRAIZER & DUNN
successors to
CONWAY & GLEASNER
1108 Citizens' Nat. Bank Bldg.

BUILDING LOANS
We Finance Completed Properties
F. H. EVARTS. VA. 9229.
606 VAN NUYS BLDG.

REASONABLE
Builders' Plans & specs. Apt. houses & business bldgs. HOLLYWOOD PLAN SERVICE
427 Guaranty Bldg. OR. 8191.

PRIVATE money to loan on homes occupied by owners. In Wilshire, Hancock Park & Beverly Hills. No bonus, commission or appraisal fee. No Brokers, please. OR. 6722 before 9 or after 5 p.m.

OUR OWN MONEY
Up to 60% for refinance or construction. 208 Hollingsworth Bldg. 608 South Hill st. VA. 4330.

6-7-8% 1 to 5 Yr. Straight
no payments as low as $8.44 per $1000 per mo. Incl. int. 70% appr. 2626 Whittier Blvd. AN. 30724.

LOANS
PETER NOLAN & CO.
324 N. Western. GL. 3448.

6% LOANS
TO BUILD OR REFINANCE
J. W. HELLMAN BLDG. VA. 7782
REFINANCE AND CONSTRUCTION
70% Valuation
Homes, Apts. & Income OX. 7161.

7% private money on improved and building loans. Prompt service.
H. JAMES ROSE & CO.
1140 W. 6th St. DU. 2553.

$25,000. 7%, 3% Com. DU. 2505

6-7-8% LOANS
REFINANCE OR BUILDING LOANS
QUICK ACTION ON IMPROVED property. $5000 up. No delay.
ROBERT MARSH & CO., INC.
200 Marsh-Strong Bldg. Loan Dept.

MONEY ready to loan on residence or business property. Johnson Realty Co. 1445 Santa Monica. Beverly Hills. CR. 3535.

PRIVATE party has from $5000 to $10,000 to loan on conservative loans in N.W. section. Call Mr. Ross. OX. 6111; eves. OX. 2641.

BUILDING LOANS
QUICK, FRIENDLY SERVICE
WM. SOLOMON & SON, BLDG.

6 AND 7% MONEY
HAMILTON MORTGAGE CORP.
Sunset at Cahuenga. Hg. 2182.

Private Funds on Vacant
at 8%. On improved 7%. Beverly Hills, Wilshire. ELLIOTT, OX. 7181.

PRIVATE MONEY TO LOAN
1st T.D.'s, 2nd T.D.'s, fair int. rates, also have $1000 to $10,000 for vacant. WA. 4563. Eve. OR. 5435.

PRIVATE loans at 7%. 1st mtg. only. Call 1138 Crocker Bldg.

STRAUSS BROTHERS
1118 Pac. Mut. Bldg. FAber 2141.

$100,000 PRIVATE money for sale for good loans. San Fernando Valley land & L.A. city. Fred. F. Shimoda, 1st Nat. Bank Bldg. VA. 6191.

8% Vacant & Comp. 6%
PECK—Crestview. 4194.

I BUY 2ND T. D.'S
CHRISTOPHER, 1004 W. 6. VA. 5662.

I HAVE $17,000, 7% PRIV. MONEY. WILSHIRE, HOLLY. OR CLOSE-IN. IMPROVED OR VACANT. VA. 9382.

PRIVATE money for 2nd loans on Westside property. Will buy 1st mtg. loan on good L.A. vacant. CR. 8466.

$100,000 any amt., 1, 2, 3 to 15 yrs. Reasonable int. Just the right deal. No extra. FRED T. RIMPAU. WH. 4616.

Private Money to Loan
Mr. Joerg, 1234 W. 7th. WA. 7519.

$5000 TO LOAN, 7%, improved; $2000, $7, imp. or vacant. L. A. or Beverly Hills. Owner, 1015 Maple Ave. OR. 2926.

LIBERAL loans on vacant lots, full amounts, 7 years straight. 427 STORY BLDG. Andike 7244.

STRAIGHT & building loans, real rates, any amount, client service. 215 Pac. Mut. Bldg. Hill, MU. 6907.

LOT pay off & material seconds arranged up to $10,000. FA. 1901, Rm. 1111. No. 9TH ST.

PRIVATE MONEY 7%
$2000, $3000, $3500, $4000 & $7000. Quick action. GR. 6207.

7% PRIVATE MONEY, 7%
For 7 years on Wilshire or Hollywood homes. WH. 4613.

I WILL have $7500 to loan on good real estate security this week. Mrs. Irving. GR. 6207.

1% COMM. HO. 2133
$5 LOANS, RES. BUSINESS, INC.
LOANS ON VACANT
$30,000 or less. Prefer business. Oregon $200. 1724 Beverly Blvd.

$5000 to $50,000. Private funds. GUARDIAN INVESTMENT CO. 1220 SO. HILL ST.

7% VACANT LOAN 8%
MURDOCK, Beverly Hills. OX. 1817.

6%, 7%, 8%. LOW COST
PAUL R. TREAT.
715 Story Bldg. TU. 4594.

3-YR. loans, improved or for building. FARNSWORTH BROS. 1017 Chapman Bldg. TUcker 1209.

OUR OWN MONEY. QUICK ACTION. CALIFORNIA PACIFIC INV. CORP. (FACIFICO) 626 WEST 6TH ST.

PRIVATE 7% MONEY. 910 NATIONAL CITY BANK BLDG. TR. 9824.

$10,000. WILL DIVIDE
129 W. 31ST ST. HU. 4941-J.

PRIVATE funds $3500 to $15,000. Homes, income or vacant. MU. 5840.

7% PRIVATE money. QUICK ACTION. WH. 1449 OR VE. 3444.

COMM. 1st & 2nd const. loans. 8%. L. A. Ziegler Co., 1306 Persh. Sq. Bg.

$5000 ON $35000. 7% 5 YEARS
PHONE CA.

BUSINESS INVESTMENTS—All Kinds

$7500 CASH WANTED

Man or woman with this amount can earn at least $50,000 on this investment in less than 12 months. Preliminaries are all complete. It is a local product and a substantial one. An interview will prove its merit. The writer has been a resident of Los Angeles for 40 years and will furnish best of references. For appointment address M. L. Sachse, Times Branch.

If you have $500 make application. Age limit 21 to 45. Must be fully secured and job at $6 per day. Address M. box 264, Times Branch.

BUSINESS OPPORTUNITIES—Of Many Kinds

Resident Partner

Man or woman with this amount can earn at least $50,000 on this investment in less than 12 months. Preliminaries are all complete. It is a local product and a substantial one. An interview will prove its merit. The writer has been a resident of Los Angeles for 40 years and will furnish best of references. For appointment address M. L. Sachse, Times Branch.

Resident Partner

Man or woman wanted by mfg. firm in Long Beach, Santa Ana, San Francisco, Oakland and other cities. New article in National demand. Free goods to purchasers. No sales required. Big profits. Permanent connection for producers & investment required. $250 to $500. Secured by mdse. Also 2 yr. references. Call, wire or write J. O. Young, 1469 N. Vine St., Hollywood. Ph. GL. 0778.

To Secure Capital

We invite consultation. Companies organized, projects prepared, finances negotiated, corporate control, investment service, business counselors. No projects too large or too small.

Natl. Corp. Service, Inc.
Sec. Title Ins. Bldg. 520 W. 6th st.
Phone TU. 7700

CAPITAL

problem in organizing your Co. or interesting investors in your project? Consult us. Have helped hundreds this year here. Radio broadcasting depot. Ranges from 1 connections. CORPORATION SERVICE CO., 5400 Roosevelt Bldg., 7th & Flower.

COMPANY placing a chain of stores which sell ice cream, candy, etc., from Santa Barbara to San Diego has openings for reliable parties who can make a deposit to insure fidelity and efficiency in management. The stores are turned over to the parties to run as their own business. 1007 SOUTH BROADWAY BLVD., Glendale, Cal.

Store Manager

For new chain store opening May 15th. Salary $45 a wk., commission on gross and 1-3 net profit. Investment $500 cash required and returnable. Ph. GR. 6196 for appt.

MANUFACTURING

concern doing $60,000 a year at 40% profit. Employing 10 people and desiring to increase from 25% of business operations in city. This is a money maker, established 7 years. Small amount of capital required for fine chance to increase business. For further information address M. box 264, Times Branch.

NEED CAPITAL?

Let us solve your financial problems. Commercial financing specialists. WYNNE FINANCE COMPANY, 718 Pershing Sq. Bldg. A. Wynne York Cobbey, Mgr. Phone TU. 1750

UNUSUAL BUY

Small cash investment with secure old established business, $25,000 per yr. business. Affords 15% yr. profit. OWNER, 2847 W. PICO.

INTEREST in mfg. bus. with or without active service. Will stand rigid investigation. Business shows good earnings. Capable of expansion. Acquirement, P.O. Box 687, Hollywood, Calif.

$1000 TO $2000 in 2 yrs. If you have $150 to invest. This is not a money station. Only a limited number will be taken on this proposition. See Mr. Fur & Trading Co., 1430 Wilcox Blvd., Beverly Hills.

FINEST class butcher & Japanese vegetable concessions, in 1st class market, now building restricted district. Choice location, reasonable rent. Investigate. Signs Co., Long Beach.

TO LEASE: Bath house with floor and all equipment on beach at Venice. For information, see Inheritance Agent, City Hall, Santa Barbara, Calif.

If you are looking for something different and want a real money maker, see me. It's different. Absolutely $10,000 cash to handle. Address box 264, Times Agency, Santa Monica.

WELL equipped cottage studio, also inner baths & massage tables. Prominent location, small investment. Address M. box 3145, Times Branch.

RUENA PARK
Demands hardware, cafe, grocery, tailor, barber, drug, confection, 706-708 Hyde Park Blvd. See Koch, Grand at.

WONDERFUL location for physician, dentist, chiropractor. Attorney or insurance agent in Culver City. 9940 Lucy, phone 121-W, TORRANCE.

THE Arrow Screen Co. will pay $75 mo. to two men for light work at home. Will work on commission. No canvassing. Inquire rm. 6028 Hollyrod Bldg.

FOR RENT—Hot fountain lunch, doing good business, fine location, reasonable rent, reasonable terms. 108 E. CENTRAL AVE., Baldwin Park.

STURTEVANT CAMP.

FOR SALE OR EXCHANGE
Address Times Box 264.

Are You Going East?

If so, can show you $500 per week. Call 439 S. Hoover. Room 202.

DINING rm., kitchen, bedrm., privy, bath for rent to one who will trade or give terms. Well furnished. Ph. 9418.

PATENT—Auto accessory. Need capital to manufacture. Partner or will license. $1000. 1812 W. 9TH.

WILL finance and promote any clear legitimate proposition. Address M. box 246, Times Branch.

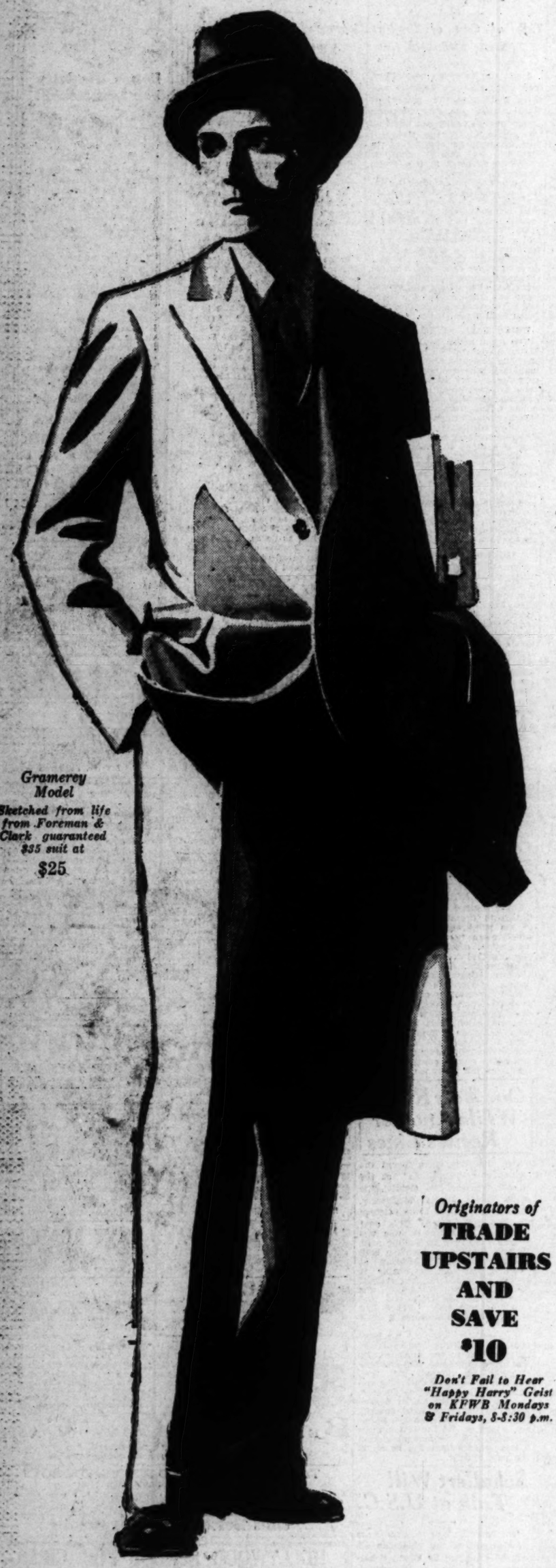
EXPERIENCED Partner in established manufacturing business. $5. Call 7th. office for room 218.

INVESTIGATE now means a profit. $2 to $5 per hr. Call 1:30 to 4:30 p.m. 1st Fed. Bldg. 7th & Hope.

$1000 cash, bal. terms, for interest in well established business. Clears $500 mo. Owner retiring. Address M. box 264, Times Branch.

$1000 cash, bal. easy, for interest in well established business. Clears $500 mo. Owner retiring. Address M. box 264, Times Branch.

$1000 cash, $10,000 fixtures & stock



Gramercy Model
Sketched from life from Foreman & Clark guaranteed $35 suit at
$25

The most carefully-built suit of clothes

at $20 $25 or $35

in the clothing industry

At 36 important points, Foreman & Clark guaranteed clothes are as carefully hand-tailored as if we built—not 5000—but 50 per week

Let clothing-buyers have the facts! Let them know the true clothing situation!

Here is one fact—and nine others.

1 By actual count Foreman & Clark clothes are as fully hand-tailored, point for point, operation against operation . . . as 2 well-known brands of advertised clothing priced from $10 to $20 *higher*.

2 Hand-built coat-fronts of soft silver Hymo, hand-shaped, rope-sleeved shoulders, hand-set sleeves, hand-felled collars, hand-trimmed edges, hand-stitched button holes . . . look for these telling touches of quality in any other low-priced clothes.

3 Machines are clever. Human hands are cleverer. Machines would cut the unit cost of Foreman & Clark production by *dollars per garment*. But they would cut Foreman & Clark tailoring down to the dull average of machine-made, chain-store clothes!

4 Foreman & Clark buy the same woolens, from the same higher-grade mills . . . as a famous maker of clothing at $50 up.

5 Dunn's, Princeton's, Mayflowers . . . their finest 14-ounce, 6-harness worsteds, *(not their low priced lines!)* Look for such fabrics in any stock of clothes at or near F. & C. prices!

6 The man at the head of F. & C. 5-factory production previously directed manufacture for a $50, $55 and $60 clothing maker. He changed his desk but *not* his standards when he came to us.



Open Until 9 P. M. Saturdays

7 The director of our woolen-shrinking and inspecting plant at Watervliet, N. Y., left the same job in a celebrated clothing plant producing splendid clothes at $50 to $135! He was amazed to find many of the textiles he had handled there . . . coming from the *same* mills *for our* $35 *line*.

8 One Foreman & Clark designer was previously a custom tailor of $100 suits. Another styled the clothes of a maker whose retail prices ranged to $80.

9 Any of the 3000 skilled employees in our daylight plants would be welcome, without changing their standards of work—in plants producing clothes at twice these prices. We know—*(they've been invited!)*

10 In short, here is a business with one foot firmly planted in the finest textile and tailoring markets of the clothing world . . . the other firmly planted on our low-priced upstairs floors. *It's a long stride.* It means doing an enormous business at half the average selling cost. At ¼ the average profit. But judge how well we've done it . . by one outstanding fact: *Foreman & Clark sell more clothes in a single one of their upstairs stores from coast to coast than many "store chains" do in their entire group!*

Originators of
TRADE UPSTAIRS AND SAVE $10

Don't Fail to Hear "Happy Harry" Geist on KFWB Mondays & Fridays, 8-8:30 p.m.

Guaranteed $3.00 F. & C. STRAWS, $2.00
$5.00 PANAMAS and LEGHORNS at $3.50

FOREMAN *and* CLARK

Cor. 7th & Hill—2 L. A. Stores—cor. 3rd & Main

Entire 2nd, 3rd and 4th Fls. *Entire Second Floor*

'All the News All t
LARGEST HOME-DELIVERED LARGEST ADVERTISING
The Times Telephone Nu
MEtropolitan 6700
Connecting All Departm
Vol. XLVIII. T

DEATH JOINS REDS' FET

May Day Tak Grim Toll

Eight Killed and Eighty H in Berlin, and Lives Als Lost in Kovno

Mob at Embassy in Mexi Huge Round-ups Abroa Moscow Parades

BY THE ASSOCIATED PRES
Eight dead, eighty seriously jured, 600 arrests in Berlin.
Several dead and "many" in Kovno.
Mob dispersed from Amer Consulate, Mexico City.
Hungary's principal cities "ar camps."
More than 3500 arrests in P Communism parading the ac armed forces in Moscow.
Above, concisely, are the outsta ing events marking the celebra of May Day, 1929. Offsetting th however, come reports from c countries recording exceptio quiet.

PITCHED BATTLES ON BERLIN STREETS

BERLIN, May 1. (AP)—Commun in an attempt to "conquer streets" for May Day, caused ugly riot tonight in the wor class quarter in Northern Be They erected barricades, u street repair material, and held police with rifle and pistol fire til armored cars forced the structions and enabled the auth ities to clear out the surroun houses.
At midnight the casualties for day had mounted to eight dead eighty seriously injured. Hund of others suffered bruises f missiles or policemen's clubs.
The rioters erected barricades the main thoroughfare of the Pa strasse and its side streets. police charged them repeatedly batons until the commanding er realized that his force was weak for these tactics and ord his men to open fire. Then ar cars were brought up and the po finally captured the barricades.
Communist ambulances and fi aid squads were overwhelmed by number of victims brought from fighting front.
Fighting was also reported f eastern and southeastern part the city. Those sections plunged in darkness.
The Pankstrasse and the Pe linerstrasse were under repair a quantity of paving material, cluding blocks, was lying about. Communists erected barricades f this material and from behind th received the police with pistol rifle volleys.
Shots were fired also from w dows of near-by houses and w the armored cars arrived t searchlights were turned upon th vantage points and the riot quickly were driven from them well-directed police fire. houses were invaded after the

(Continued on Page 2, Column

THE DAY'S NE

FEATURES. Radio, Page 6, P II; Women's Pages, Clubs and ciety, Page 5, Part II; Markets Financial, Pages 14 to 21, Part Oil News, Page 21, Part I; Pictu Page 10, Part I; Comics, Page Part IV.

NEWS OF SOUTHERN COU TIES. Page 10, Part II.

NEWS IN SPANISH. P 22, Part I.

SHIPPING NEWS. Page Part I.

SPORTS. Six runners enter 1 yard sprint in A.A.U. meet at C seum Saturday. Page 1, Part III. Baby Sal Sorio opens train camp for bout with Tod Morg Page 1, Part III.
Seattle scalps Hollywood in fr hitting contest. Page 1, Part III. Sacramento noses out Angels wild game. Page 1, Part III.
"Strangler" Lewis masters Stecher in wrestling bout. Page Part III.

THE CITY. Dist.-Atty. Fitts a nounces he will not reopen M Pherson kidnaping case. Page Part II.
Mrs. Cooley refuses to aid Ho are in fight for his life. Page Part II.
Former aides of Keyes are rected on indictments charg bribery. Page 1, Part I.
Council votes $25,000 to empl Samuel Untermyer in street-car f rise fight. Page 1, Part II.
Salvation Army Women's Ho and Maternity Hospital dedicat Page 6, Part II.
Schoolmates of Constitution Contest orators to send cheer squa to State finals tomorrow. Page Part II.
Judge Turney appeals for sincer men on municipal bench to war crime. Page 1, Part II.
State building site deal strik ning. Page 5, Part II.

REMEMBER THIS
Influence is something one thinks he has until he tries to use it.

All the News All the Time
LARGEST HOME-DELIVERED CIRCULATION
LARGEST ADVERTISING VOLUME

The Times Telephone Number
MEtropolitan 0700
Connecting All Departments

EQUAL RIGHTS

Los Angeles Times

LIBERTY UNDER THE LAW — TRUE INDUSTRIAL FREEDOM

In Three Parts — 44 Pages
PART I—TELEGRAPH SHEET—42 PAGES

The Times Telephone Number
MEtropolitan 0700
Connecting All Departments

Vol. XLVIII. THURSDAY MORNING, MAY 2, 1929. C

DAILY, FIVE CENTS SUNDAY, TEN CENTS

DEATH JOINS REDS' FETE

May Day Takes Grim Toll

Eight Killed and Eighty Hurt in Berlin, and Lives Also Lost in Kovno

Mob at Embassy in Mexico; Huge Round-ups Abroad; Moscow Parades

BY THE ASSOCIATED PRESS

Eight dead, eighty seriously injured, 600 arrests in Berlin.

Several dead and "many" hurt in Kovno.

Mob dispersed from American Consulate, Mexico City.

Hungary's principal cities "armed camps."

More than 3500 arrests in Paris.

Communism parading the soviet armed forces in Moscow.

Above, concisely, are the outstanding events marking the celebration of May Day, 1929. Offsetting them, however, come reports from other countries recording exceptional quiet.

PITCHED BATTLES ON BERLIN STREETS

BERLIN, May 1. (AP)—Communists, in an attempt to "conquer the streets" for May Day, caused an ugly riot tonight in the working class quarter in Northern Berlin. They erected barricades, using street repair material, and held off police with rifle and pistol fire until armored cars forced the obstructions and enabled the authorities to clear out the surrounding houses.

At midnight the casualties for the day had mounted to eight dead and eighty seriously injured. Hundreds of others suffered bruises from rifles or policemen's clubs.

The rioters erected barricades in the main thoroughfare of the Pankstrasse and its side streets. The police charged them repeatedly with rifles until the commanding officer realized that his force was too weak for these tactics and ordered his men to open fire. Then armed cars were brought up and the police finally captured the barricades.

Communist ambulances and first-aid squads were overwhelmed by the number of victims brought from the fighting front.

Fighting was also reported from eastern and southeastern parts of the city. Those sections were plunged in darkness.

The Pankstrasse and the Poesnerstrasse were under repair and a quantity of paving material, including blocks, was lying about. The Communists erected barricades from this material and from behind them received the police with pistol and rifle volleys.

Shots were fired also from windows of near-by houses and when the armored cars arrived their searchlights were turned upon those vantage points and the rioters quickly were driven from them by well-directed police fire. The houses were invaded after the po-

(Continued on Page 2, Column 3)

Will Rogers Remarks:

BOSTON, May 1.—[To the Editor of The Times:] See in Washington dispatches that the Democrats are planning to take the wet side and make a direct issue of prohibition. Why a man should dig his grave three years before he is buried is almost unexplainable. I spent three years in forty-eight States, each season kidding and joking on both sides of prohibition, and if you think this country is wet, you got a big city angle on a nation that is composed of country folks. It's the only law we ever had where the small town and country know they hold the trump card. You can't change it without their permission and you won't get it. They are just laughing at you.

Yours,

WILL.

REVOLT DIES IN MEXICO

Federals Obtain Agua Prieta

Opposing Generals Agree on Terms of Truce and Rebels Disband

Army Except Leaders Given Immunity and Exiles Enter Arizona

DOUGLAS (Ariz.) May 1. (AP)—The city of Agua Prieta and 1500 rebel soldiers were taken over by Gen. Ignacio Flores in the name of the Mexican Federal government this morning, following the signing of an official agreement between representatives of the two factions at the American customshouse here. Its surrender marked the end of the latest Mexican rebellion.

The agreement was reached after a three-hour conference between Gen. Antonio Medina, commanding the rebels, and various consular and military representatives of the Federal government, including Mexican Consul Fernando Chacon at Naco and Gen. Abelardo Rodrigues, Governor of Baja California, who were consulted by telephone.

RAID CALLED OFF

An early morning bombing raid on Agua Prieta planned at Naco was called off and all troop movements against the city were canceled following the truce, which

(Continued on Page 2, Column 4)

THE DAY'S NEWS SUMMED UP

FEATURES. Radio, Page 6, Part I; Women's Pages, Clubs and Society, Page 8, Part II; Markets and Financial, Pages 14 to 21, Part I; Oil News, Page 21, Part I; Pictures, Page 10, Part I; Comics, Page 4, Part IV.

NEWS OF SOUTHERN COUNTIES. Page 10, Part II.

NEWS IN SPANISH. Page 12, Part I.

SHIPPING NEWS. Page 1, Part I.

SPORTS. Six runners enter 100-mile sprint in A.A.U. meet at Colliseum Saturday. Page 1, Part III.

Baby Sal Sorio opens training camp for bout with Tod Morgan. Page 1, Part III.

Seattle scalps Hollywood in free-batting contest. Page 1, Part III.

Sacramento noses out Angels in wild game. Page 1, Part III.

"Strangler" Lewis masters Joe Stecher in wrestling bout. Page 1, Part III.

THE CITY. Dist.-Atty. Fitts announces he will not reopen McPherson kidnaping case. Page 1, Part II.

Mrs. Cooley refuses to aid Howard in fight for his life. Page 3, Part II.

Former aides of Keyes are arrested on indictments charging bribery. Page 1, Part I.

Council votes $25,000 to employ Samuel Untermyer in street-car fare fight. Page 1, Part II.

Salvation Army Women's Home and Maternity Hospital dedicated. Page 6, Part II.

Subcommittee of Constitutional Conference orators to send cheer squads to State finals tomorrow. Page 1, Part II.

Judge Turney appeals for sincere men on municipal bench to war on crime. Page 1, Part II.

State building site deal strikes snag. Page 5, Part II.

PACIFIC SLOPE. Assembly votes two measures to end auto tax dodging. Page 1, Part I.

Cow counties hold whip hand over reapportionment convention measure after thrashing city districts. Page 3, Part I.

Senate passes bill regulating sardine canning industry. Page 6, Part I.

Stocks of wine in State diminish at rate of 1,000,000 gallons yearly. Page 9, Part I.

GENERAL EASTERN. Belated blizzard blankets Rocky Mountain States with snow. Page 1, Part I.

Seven dead and many injured by tornado in Arkansas. Page 1, Part I.

New device enables reporter in plane above New Jersey to call office in New York on Bell system. Page 1, Part I.

Sound picture demonstrated as new way to teach science. Page 2, Part I.

Calcium salt that cost $150 a pound now taken from mold for 50 cents a pound. Page 12, Part I.

WASHINGTON. Bill offered and prohibition discussed as result of smoke-screen rum killing in Washington. Page 2, Part I.

Heflin loses Senate fight for resolution condemning attack following Ku Klux Klan speech. Page 5, Part I.

Senate vote on farm-relief debenture plan set for Friday afternoon. Page 5, Part I.

Convention of United States Chamber of Commerce told of new business era dawning on Pacific. Page 6, Part I.

FOREIGN. Eight killed, eighty injured in Berlin May Day rioting. Page 1, Part I.

Mexican Federals obtain Agua Prieta and revolt comes to end. Page 1, Part I.

Geneva preparatory disarmament session prepares to close and admit complete failure. Page 4, Part I.

British Labor party makes public its platform for coming election. Page 7, Part I.

German reparations delegation sees no hope of agreement at Paris. Page 9, Part I.

UTAH PLANS FAIR EXHIBIT

SACRAMENTO, May 1. (AP)—An exhibit featuring Utah's resources will be entered in the California diamond jubilee State fair and western exposition in Sacramento next September, it was announced here today.

REMEMBER THIS

Influence is something one thinks he has until he tries to use it.

AUTO LEVIES PLAN WINS

Dodgers of Tax Due for Blow

Assembly Gives Approval, Defeating Proposal of Young's Forces

People Scheduled to Ballot on System Calling for State Collection

BY C. A. JONES
"Times" Staff Representative

SACRAMENTO, May 1. (Exclusive)—An avalanche of votes in the Assembly today fell on the 400,000 automobile owners now dodging the personal property taxes on their machines when both Senate Bill No. 511 and Senate Constitutional Amendment No. 18 were adopted.

Both of these measures are aimed at the same mark to plug the hole wherein $3,200,000 annually escapes the treasuries of the counties. Both the bill and the amendment have had a serious time of it in the Legislature and the result of the Assembly roll calls, 64 to 5 for the amendment and 60 to 8 for the bill, came as a surprise to those who have been watching the legislation.

While the Young administration has been credited with attempting to defeat the amendment the result cannot be regarded strictly as an administration disaster, as Gov. Young's forces are able to scrape together more than five votes.

VIGOROUS ATTACK

However, the administration shock troops made a vigorous assault on the floor of the Assembly during the argument and did their best to stop the amendment before they were hurled back in disorder. Keith Carlin, the Governor's executive secretary, made an appearance before the Assembly Constitutional Amendments Committee and attacked the amendment last week and received a severe talking to by Senator Murphy of San Francisco the sponsor of the amendment, for the interference of the executive with the legislative branch.

The Murphy amendment, which was written by the county assessors of the State, proposes that the State collect all personal property taxes on automobiles when the license plates are issued, subtract 5 per cent of the proceeds for the cost of collection and remit the remainder to the county in which the car is registered. It further provides that in the event of the personal property tax being erased, this tax on machines will go by the board also.

The amendment now having been adopted by both houses will be submitted to the people at the general election of November, 1930, and, if adopted, enabling acts will be passed at the next session of the Legislature, becoming effective in the summer of 1931.

RECEIPTS DEMANDED

Senate Bill No. 511, by Senator Nelson of Eureka, proposes, in the form which it passed the Assembly today, that when registering his car, the automobile owner must present a certificate from his assessor, showing that he has paid the personal property tax

The bill, passed by both houses, now goes to the Governor's desk.

The principal assault today was made on the constitutional amendment, which was handled by Assemblyman Little of Santa Monica and Assemblyman Hornblower of San Francisco. Both measures were considered at once. The proponents of the amendment made no attack on the bill, stating that both could be adopted, the bill serving as a temporary expedient during the year before the constitutional amendment can become effective.

Assemblyman Jesperson tried to halt the progress of the amendment by offering first a resolution, which was referred to committee, or chicroformed by a standing vote of 26 to 13 and then an amendment to the measure itself which he stated was "clarifying" and designed to tax the stored cars which are unregistered. Mr. Little informed him that these cars out of use now are taxed as merchandise. On a roll call his amendment was cast out by 46 to 20.

POSTS TOO MUCH

Mr. Little stated that the Murphy amendment proposes a simple method for catching the tax dodger who represents, he said, 20 per cent of the car owners of the State. These are the people who do not own real estate, and the assessors contend that chasing them up and down California costs more than the

(Continued on Page 2, Column 2)

BITS OF NEWS FROM "TIMES" WANT ADS

An advertiser located in the Stock Exchange Building has fifty feet of Broadway frontage between Eleventh and Twelfth streets which he says is offered at sacrifice for quick sale.

With plenty of water rights, twenty acres of avocado land near Oceanside are offered for sale for $10,000—$1000 down—and owner might consider Los Angeles property in trade.

A twenty-passenger sedan-type stage is offered at attractive price for quick sale.

SEVEN DEAD IN STORM

Many Others on Injured List

Arkansas Areas Hard Hit; Fatalities Reported in Wheetley

Hail and Rain With Series of Gales Damaging Fort Smith

LITTLE ROCK (Ark.) May 1. (AP) The Brinkley correspondent of the Arkansas Gazette reported tonight that seven persons are known to be dead and probably more than twenty injured in the tornado at Wheetley. The dead includes a Mrs. Edwards and her two children, three unidentified white persons and an unidentified negro.

TWELVE HURT AT FORT SMITH

FORT SMITH (Ark.) May 1. (AP) Twelve persons were injured, one seriously, in a series of tornadoes which struck Fort Smith and vicinity today. Property damage estimated at $50,000 was caused to homes and industrial plants. Five of the injured are in Fort Smith and the others at Sand Prairie, six miles southeast of Van Buren, in Crawford county.

Severe hail and rain storms accompanied the tornadoes, which struck in four places in the city.

THREE KILLED IN GEORGIA STORMS

ATLANTA, May 1. (AP)—Three negroes were killed and more than a dozen persons were injured in storms that swept over different sections of Georgia last night and early today, causing heavy property damage.

Two met death near Waynesboro and three were injured when a tornado, accompanied by a near-cloudburst, hit the southern section of Burke county.

The third was killed at La Grange in a severe wind and hail-storm.

Eleven persons were injured near Louisville in Jefferson county, none seriously.

NAVAL CHIEF DUE SOON ON WEST COAST

Secretary Adams Leaves Washington Tomorrow on First Inspection Trip Here

WASHINGTON, May 1. (Exclusive)—Secretary of the Navy Adams will start on his first inspection of West Coast operations as the head of the American Navy next Friday. He will arrive in San Diego next Tuesday and spend a day and one-half there. Wednesday afternoon he will motor to San Pedro where he will board one of the battleships and watch the battle exercises of the fleet. The following Saturday at 2 p.m. he will proceed by motor to Bakersfield. Sunday he will inspect the petroleum reserves and depart by train Sunday afternoon for San Francisco. The following Monday he will combine an inspection of Mare Island Navy Yard, Hunter's Point and the Alameda base. That night he will leave by train for Seattle and on the following Wednesday will make a full day's inspection of the Bremerton naval base. He will remain there until the following night when he will return direct to Washington by the Great Northern to Chicago and the Baltimore and Ohio, reaching the capital Monday morning, the 20th inst.

On this first inspection trip he will take with him the assistant secretary of aviation, David S. Ingalls, Chief of Operations Charles E. Hughes, Capt. George P. Neal, aide to the Secretary of the Navy; Commander Felix Gykax, aide to the chief of naval operations, and Lieutenant Commander W. H. Harrill, aide to Assistant Secretary Ingalls.

JAPANESE MINISTER OFF TO SIGN TREATY

SHANGHAI, May 1. (Exclusive) Kenkichi Yoshizawa, Japanese Minister to Peking, with a staff of secretaries, departed for Nanking tonight in order to sign an agreement with the Nationalist government, covering a settlement of the Nanking and Hankow incidents involving Chinese-Japanese clashes when Nationalist troops occupied the Yangtze Valley in 1927.

HELEN'S PRESENTATION SET

Tennis Star Summoned to Buckingham Palace on 9th Inst. to Meet Queen Mary

LONDON, May 1. (AP)—Helen Wills, America's tennis queen, will be presented at the court of Queen Mary on the 9th inst., by Mrs. Ray Atherton, wife of the American Charge d'Affaires. As Miss Maude Hunnewell Mrs. Atherton was a widely known golfer, competing in the British ladies' championship and other tournaments.

Mrs. Atherton's position in the court ceremonies is due to the absence of Mrs. Charles G. Dawes, whose husband is to be the new Ambassador from the United States. Besides Miss Wills seven other American women will be presented at the first court of the season at Buckingham Palace. At the second court on the 10th inst. eight additional American women will be introduced.

The list for the first court, besides Miss Wills, includes Elizabeth Behn, New York; Alice Coonley, Illinois; Lillian Emerson, North Carolina; Mrs. Albert Halsted, Ohio; Jocelyn Pierson, Maryland; Harriet Walker, California, and Virginia Willys, Ohio.

The presentees at the second court will be Mrs. George Barnett, Virginia; Miss Mollie Cullum, Pennsylvania; Mrs. Paul Grening, California; Mrs. George Lawrence, Jr., New York; Margaret McKittrick, Missouri; Catherine Norcross, Georgia; Margaret Tyner, Illinois, and Adeline Winston, Georgia.

—How About YOU?"



PHONE BOOTH TAKES WINGS

New Device Links Flyers With Land System; Reporter in Plane Calls Office in Test

HADLEY FIELD, HASBROUCK (N. J.) May 1. (AP)—The airmen of America were presented today with the means of speaking from cloudy peaks with their bosses, their sweethearts or anyone else of the earthbound millions who have access to a regular telephone instrument.

The Western Electric Company demonstrated in a series of tests of the press an invention linking planes on the wing to the land lines of the commercial telephone system.

The first call was put through by an Associated Press reporter, who went aloft in the flying telephone booth at 11 a.m., and stayed up until noon. Wearing a regular telephone headset and speaking into a microphone held in his hand, he gave the telephone number of the Associated Press office in New York to the Bell Telephone experiment radio station at Whippany, N. J., by wireless telephone.

REGULAR SEQUENCE

A moment later he heard the Associated Press switchboard operator respond and was switched to the city desk, which in turn handed the call over to a rewrite man, who took the report of the demonstration from the flying reporter.

Though the reporter in the plane was sitting only four feet from the roaring engine, from which he was separated only by a thin pane of glass, he could hear the people in the New York office as clearly as in an ordinary phone conversation and his words were plainly audible in New York.

ABOVE THE STORM

The take-off was made in a driving rain, but the telephone plane rode above the storm and the demonstration was made while 2000 feet over Plainfield, N. J., and while the plane was making about 100 miles an hour.

Radio telephony between planes and radio sets aground has been operated successfully for some time, but never before perfection of the present invention has it been possible to link planes to the regular commercial telephone system.

COMMUNITY INCOME TAX SUIT BEGUN

Government Attempts to Clarify Joint Returns in Eight States Involved

WASHINGTON, May 1. (AP)—The Internal Revenue Bureau announced today that it will institute action in all community property States to determine definitely what income must be shown on returns of husband and wife, not only to protect taxpayers from overpayment, but to assure that proper amounts of taxes are collected.

To place the plan in effect the bureau has ordered that in all community property States the returns of each husband and wife be audited concurrently. In this way it hopes to determine the just division of the income and prevent duplication of exemptions claimed by the taxpayer.

The community States are Arizona, Idaho, Louisiana, Nevada, New Mexico, Texas, Washington and California. The bureau said suit to determine the Texas law already is on file.

Slaying Causes Bulgarian Strife

SOFIA, May 1. (Exclusive)—Internal war broke out today between the Macedonian and the revolutionary groups when an unknown assassin shot and killed Mito Dachozedanoff, generally believed to have murdered Gen. Alexander Protogeroff.

Protogeroff was shot and killed at Sofia in July, 1928, under mysterious circumstances.

ALADDIN HAD NOTHING ON AIR STOCKS

Ticker Spells Out Huge Fortunes as Shares Soar to New High Levels

NEW YORK, May 1. (Exclusive) The story of a fabulous fortune made in aviation has been slowly spelled out on the stock ticker in the last few days in the quotations of the shares of the United Aircraft and Transport Corporation.

In less than one month stockholders in that company, and there is only a small number of them, have made profits of approximately $146,000,000.

Since Saturday last they have made profits of almost $50,000,000.

The rapid advance in United Aircraft since Saturday has been the sensation of the year in stock exchange circles. Seldom in the history of the exchange have fortunes been made so quickly. Only a short time back investors would not touch aviation securities and bankers could not be found to finance the industry.

Prior to April 11, last, United Aircraft was traded in on the New York curb market, where it sold as low as $67. When it was known that the stock was to be listed on the "big board" it sold up to $97.25. The initial trade on the stock exchange on April 11 was $78.25.

Today United Aircraft in a series of wild leaps touched $162, up $15 a share overnight. On Tuesday it closed at $146.50 a share, on Monday $137.75 and on Saturday last $129.75. The stock has advanced $32.25 a share since Saturday.

BODY FOUND ON BEACH

SAN FRANCISCO, May 1. (Exclusive) — Early morning beach strollers today discovered the body of Stanley D. Cowden, 42 years of age, until recently an automobile salesman, on the rocks at the foot of the Cliff House. Cowden had been missing since last Friday.

KEYES AIDES ARRESTED

Separate Trials to be Granted

Donald MacKay and Davis Charged With Bribery Under Indictment

Getzoff and Berman Give New Corruption Facts; Lasker Involved

Donald MacKay, former chief trial deputy in the District Attorney's office under Asa Keyes, will appear at 2 p.m. today before Superior Judge Shaw to enter a plea to an indictment charging him with asking, agreeing to receive and receiving a bribe in connection with the dismissal of several felony counts against A. I. Lasker, a broker, in August, 1928.

Harold L. (Buddy) Davis, former chief deputy District Attorney in the Keyes regime, will appear in the same court at 2 p.m. on the 6th inst., for his plea to a similar indictment asserting he received $7500 for agreeing to "control and direct" the prosecution in favor of E. H. Rosenberg in the Julian stock fraud trial.

BOTH SURRENDER

Both former prosecutors surrendered yesterday to bench warrants, were arraigned before Judge Shaw and posted $5000 bail each. The indictments are based on different asserted transactions and it is expected Davis and MacKay will be granted separate trials.

At the time of the arrest of the two men it was revealed at the District Attorney's office that Ben Getzoff, self-confessed "pay-off" man in the Keyes-Julian bribe ring, and Jacob Berman, also known as Jack Bennett, another self-admitted principal, met yesterday, compared notes and gave further vital evidence of asserted corruption in Keyes's office.

Getzoff, on whose testimony Davis and MacKay were indicted, has appealed to the District Attorney's office for protection from persons he believes are attempting to harm him, it was learned yesterday.

Steps were taken toward the protection when Getzoff said a man and a woman tried to induce him to "take a ride" when he came out of a downtown theater Tuesday night. He said he became suspicious and refused to enter the machine, but the woman attempted to push his wife into the car.

STATEMENT ISSUED

After his arraignment, Davis issued the following statement:

"As I am yet unaware of the details of the charge against me it is impossible to make any kind of an answer at this time.

"It appears, however, that the indictment was returned on the bought-and-paid-for perjury of the miserable and unspeakable Ben Getzoff, who has sold his testimony for his liberty."

MacKay declined to comment on the charges against him.

Getzoff, the principal witness in the Davis-MacKay action, was convicted on bribery and conspiracy charges with Keyes and E. H. Rosenberg, but was given probation from a prison sentence after he confessed to the machinations of the Julian bribe ring.

SPECIFIC CHARGES

The specific charge against Davis, according to the indictment, is receipt of $7500 on August 15, 1927, to "control and direct" the prosecution in the Julian stock fraud cases favorable to Rosenberg.

MacKay is charged with agreeing that "he would control and direct the prosecution of A. I. Lasker to the end and in the manner that the cases would be disposed of and dismissed in such manner as to result in Lasker's discharge."

The former chief trial deputy is accused of receiving from Lasker through Getzoff $7500 cash, a check for $100 payable to MacKay and signed by Getzoff, $1000 to relieve a promissory note on August 16, 1928; a trust deed to a San Francisco lot,

(Continued on Page 2, Column 2)

Senate Passes Bill Giving Five New Judges Here

SACRAMENTO, May 1. (AP)—A bill adding five judges to the Los Angeles Superior Court bench was passed today by the State Senate and transmitted to the Assembly for lower house consideration.

Senator J. W. McKinley of the southern city sponsored the measure to increase the number of Los Angeles Superior Court judges from thirty-eight to forty-three.

Alaska Plane in 1000-Mile Race Against Death

SEATTLE (Wash.) May 1. (AP)—Ending a 1000-mile race against death the airplane Juneau landed here at 7:40 o'clock tonight with Mrs. Peter Kostrometinoff of Sitka, Alaska. A waiting ambulance rushed the woman, who was in a critical condition from septic poisoning, to a hospital.

The woman was brought in the plane from her Sitka home to Seattle when physicians said she had no chance of living unless afforded expert treatment and hospital facilities such as are unobtainable in Alaska.

SNOW NIPS SPRING BLOOMS

Jack Frost Sends Belated Blizzard to Blanket Rocky Mountain Peaks and Valleys

DENVER, May 1. (AP)—May Day's dawn brought to the Rocky Mountain region another copy of the bleak picture that has recurred so many times during the last few months—a swirling, blinding snowstorm borne in on a north wind.

Throughout the entire eastern tier of Rocky Mountain States this picture describes weather conditions correctly in a large majority of communities. Cold rain turned to heavy wet snow in much of Montana and Wyoming.

Ranchers plodded to their tasks on the open range to investigate the condition of spring lambs and weak cattle, animals already menaced by recent inclement weather. Grain and fruit farmers, mindful of frost warnings issued by the Weather Bureau, are concerned about the condition of their crops.

Wires to the north of Denver, extending into Montana and Wyoming, were made unstable. Only meager reports on weather conditions are available over wires demoralized just a week ago by a heavy Wyoming blizzard. Cheyenne, struck last week by a blizzard that cut off wire communication for three days, experienced a new storm that brought more than an inch of snow and high wind. Rock Springs experienced "rough weather."

In Denver huge flakes of snow fell steadily shrouding budding trees and shrubs in white. The snow melted quickly on pavements. In the higher altitudes severe snowstorms are raging.

A heavy sleet storm is reported twenty miles south of La Junta, Colo., and extending to Trinidad. Cold weather prevailed in Northern New Mexico.

Snow fell in Northwestern Colorado.

ANGRY COLORADO CREEK SWEEPS AWAY RESERVOIR

GREELEY (Colo.) May 1. (AP)—Flood waters in Crow Creek, which traverses Southeastern Wyoming and Northeastern Colorado, today took out a reservoir two miles south of Hereford, Colo.

Warning was sent from Briggsdale, twenty-nine miles north of Greeley, to persons living in the low lands along Crow Creek to protect themselves and their live stock. Schools in towns along Crow Creek were dismissed to permit children to reach home before being cut off by rising waters.

The towns of Coleman, Briggsdale, Fosston, Cornish and Barnesville, are on the banks of Crow Creek.

FRENCH PARLEY OPENS ON FILMS

American Industry Sends Delegates to Meeting

First Session on Quota Row Fails of Agreement

Subcommittee Picked to Find Amity Basis

PARIS, May 1. (Exclusive)—Active negotiations for the solution of the Franco-American film controversy began at the Ministry of Fine Arts this afternoon. Delegates representing the American government, the Will Hays organization and the whole American film industry, appeared before the French government's cinema control commission and for nearly three hours participated in a discussion of the troublesome question.

The French government officials and a large representation of the French motion-picture industry also were there. At the close of the first hearing it was said that no appreciable progress had been made, the French sticking to their demand for a three-to-one quota and the Americans reiterating their steadfast opposition to this quota and all other forms of internal restrictions.

There is a feeling of pessimism in American quarters, although every effort will be made to reach an amicable agreement. With the hope of finding some way out Paul Leon, president of the commission, appointed a subcommittee consisting of five Americans and an equal number of Frenchmen. This subcommittee will hold its initial session Saturday and continue to work for as long a time as is necessary to explore all avenues leading to a possible understanding. If the commission fails to find a solution then Francois Poincet, Undersecretary of State for Fine Arts, who is indirectly responsible for the government's cinema control regulations, will tackle the subject.

Missouri Kills Sterilizing Bill

JEFFERSON CITY (Mo.) May 1. (AP)—The Missouri House today defeated a bill to provide for sterilization of habitual criminals, persons hopelessly insane, imbeciles, idiots and persons afflicted with certain diseases.

BROADWAY · HILL · AND · SEVENTH
BULLOCK'S
ONE · O'CLOCK · SATURDAYS
A Month of Values!
BULLOCK'S ANNUAL FURNITURE EVENT

FITZGERALD'S
FOR THE ADVANCEMENT OF MUSIC

Martha Spangler Nicholson
Violinist-Teacher
By David Bingham
It seems to me the violin offers more obstacles to the student than any other musical activity. Patience, perseverance and punctuality are an essential need but most important is the selection of a proper teacher. That is vital. In the few years Martha Spangler Nicholson has been teaching, she has been successful simply because in her student days she had the patience, perseverance and punctuality plus the advantages of study with great masters of the violin. The result is apparent in her own successful teaching today. She is a fine teacher and a charming woman. In company with an ever increasing number of artists in this city, Mrs. Nicholson has purchased the
HARDMAN
The Ultimate of Pianos
FITZGERALD MUSIC COMPANY
HILL AT 7TH AT 7TH
Glendale Branch, 337 North Brand

Former Aides of Keyes Arrested



Ex-Officials Accused of Taking Bribes
Above—Deputy Sheriff Fox serving warrant on Harold L. (Buddy) Davis. Below—Paul Schenck, attorney, and Donald MacKay, reading warrant for latter's arrest.

EX-KEYES AIDES UNDER ARREST

(Continued from First Page)

a check payable to Olin MacKay for $500 and a suit of clothes valued at $35.

CASE RESUMED

Lasker was charged with violation of the Corporate Securities Act, making false entry in corporation books and grand theft in connection with the operation of an automobile finance concern of which he was president.

The charges dragged through the courts for many months and finally were dismissed. With the indictments in the Keyes-Julian bribe ring, however, the 1928 grand jury restored many of the charges against Lasker. He was tried, convicted and sentenced to from fifteen to fifty years in San Quentin.

Davis studied law while he was secretary to Keyes and after admission to the bar became head of the homicide department in 1925. Later he became chief deputy and as such directed the investigation of the Julian stock debacle for the grand jury and was assistant prosecutor at the trial.

He resigned from the District Attorney's office after the Julian case defendants were acquitted early in 1928 and entered private practice.

After MacKay was admitted to the bar more than two years ago he became attached to the District Attorney's office and soon became chief trial deputy. He resigned from the department when Buron Fitts became prosecutor last year.

LEVY DODGING DEALT BLOW

(Continued from First Page)

result justifies. In addition Little said, the plan will equalize the tax on automobiles, by setting a maximum and minimum on all classes of automobiles.

The administration is said to oppose the Murphy plan because the tax while returned to the counties, will be collected by State officers and will appear as a State tax, thus increasing the size of the present stupendous budget.

ARIZONA "REPUBLICAN" OFFICERS ANNOUNCED

PHOENIX, May 1. (AP)—Charles A. Stauffer, general manager and secretary of the Arizona Publishing Company, publishers of the Arizona Republican, has been elected president and publisher of the organization, it was announced today. Mrs. Marie B. Heard, widow of Dwight B. Heard, former publisher of the Republican, has been elected chairman of the board of directors. Mr. Stauffer and Mrs. Heard will formulate and direct the policies of the paper.

KANSAS CITY RADIO STATION QUITS AIR

KANSAS CITY, May 1. (AP)—WHB, local radio broadcasting station today quit the air following the receipt of an order from the Federal Radio Commission. Emory J. Sweeney, owner of the Sweeney Automotive School, said he has legal documents to show the station is owned and operated by the school company. The Radio Commission charges the license was transferred without the commission being notified.

MAY DAY TAKES TOLL IN LIVES

(Continued from First Page)

lice had stormed and carried the barricades and many of the sharpshooters were found and arrested.

REDS ASSEMBLE BEFORE CONSULATE

MEXICO CITY, May 1. (AP)—Police and riot squads guarding the United States Consulate-General today dispersed several hundred men and women of the "Red Syndidates" who congregated in front of the Consulate as part of a May Day demonstration. Some of the demonstrators shouted: "Death to gringoes. Death to Yankees. Death to Americans."

Although the police carried loaded rifles ready for action, they were not forced to fire them, shoving the crowd back with the butts of their rifles. The fire department was called to assist the police and the firemen were ready to turn the hose on the demonstrators.

By this time, however, the crowds ran pell-mell in every direction and the assemblage dispersed within ten minutes after it began to form at the Consulate.

No casualties were recorded.

WAR-LIKE PAGEANT PRESENTED BY SOVIET

MOSCOW, May 1. (AP)—The roar of the Kremlin batteries, the humming of air squadrons and the clatter of masses of cavalry, artillery, infantry and numerous tanks blended with the blare of huge bands, the deafening hurrahs of marching troops and the quaint chimes of the Kremlin to make this May Day one of the most impressive and strangest symphonies ever heard in Red Square.

The demonstration differed from all previous ones in so far as the foreign military attaches, in front of Lenin's mausoleum, were given ample opportunity to witness the Red army's achievements in keeping abreast of the world's most modern war technique.

Twenty-five huge black tanks, many more baby tanks and armored motor cars of recent construction drove by, causing a wave of enthusiasm.

THREE THOUSAND ARRESTED IN PARIS

PARIS, May 1. (Exclusive)—More than 3000 persons were arrested today by the police, who were determined to crush any Communistic or Socialist demonstration on May Day, which is the workers' holiday all over Europe.

In most cases the ringleaders were arrested—they include sixty foreigners—and will be released tomorrow when the menace of an outbreak is over.

The Reds failed utterly to cause any general strike. Only the taxicab drivers, following their usual May Day custom, refused to work. Everybody was forced to use street cars, automobile busses or the subway.

Groups of militant Reds were stationed outside large factories in Paris and the suburbs and tried to induce the workers not to report for duty, but police and detectives hustled them away.

COMMUNISTS KILLED BY LITHUANIAN POLICE

KOVNO (Lithuania) May 1. (AP)—Several Communists were killed and many wounded today when the police fired on demonstrators who had defied an order forbidding May Day assemblages.

MEXICAN REBEL MOVEMENT DIES

Agua Prieta Surrendered to Federal Commander

"Army" of 1500 Falls Into Government Hands

Amnesty Granted Troops as Leaders Cross Line

(Continued from First Page)

guaranteed all soldiers and line officers of the revolutionary armies immunity. Higher ranking officers, including those who participated in the peace parley, were refused such concessions and returned to the Arizona side of the border negotiating with American immigration officials to remain in this country.

No news of any authentic nature has been obtained as to the whereabouts of Gen. Jose Gonzalo Escobar, commander-in-chief of the rebels and provisional president of the revolutionary movement. He last was accounted for in Agua Prieta last evening.

Efforts to get reliable information on the situation to the east, where Gen. Juan Andreu Almazan is said to be approaching Agua Prieta, were unsuccessful.

REPORT OF BATTLE

Early this morning a messenger was sent to him at Colonia Morelos to acquaint him with the changed conditions in Agua Prieta. Later a rumor came that Gen. Marcelo Caraveo, former Governor of Chihuahua, and one or two or three revolutionists leaders who have not yet surrendered, had engaged Gen. Almazan's forces between Colonia Morelos and Agua Prieta and was driving the Federal general back. Coupled with this report, was a statement made by Federals here that Gen. Almazan had in the past three days met several sharp and disastrous engagements with rebels in the Pulpito Pass district.

NO ALARM FELT

No Federal troops have arrived in Agua Prieta yet, and aside from Gen. Flores and his staff and the civilian officials appointed to the Federal posts, the Agua Prieta district is filled with former rebels whose disposition to cling to one side or the other is not clearly defined.

No alarm over reports of the Caraveo-Almazan incident could be discovered and everyone in authority appeared to regard the entire revolt as completely disorganized and disbanded in so far as constituting any serious threat against the government is concerned.

CAPITAL IGNORANT OF REVOLT'S ENDING

MEXICO CITY, May 1. (AP)—Today's labor holiday and the fact that no newspapers were published kept the Mexican public in ignorance tonight of the virtual termination of the revolution begun almost nine weeks ago. Sonora, which was the last stronghold of the rebels, came virtually into complete possession of the Federal forces last night.

Although twenty-four hours had elapsed since the news reached the Presidency, the population was not aware of the fall of Nogales and Agua Prieta, the precipitate flight of rebel leaders and the disintegration of the remaining rebel armies.

Fresh tidings were lacking even in official quarters, for President Portes Gil spent a quiet day at home and his offices were closed as tight as any business house. It was the first complete day of rest that the President and his immediate assistants had experienced in nearly two months.

CATHOLICS NOT BLAMED FOR REVOLT

MEXICO CITY, May 1. (AP)—President Portes Gil in a public statement tonight said that he does not consider that the Roman Catholic Church, as an institution, was responsible in any way for the military revolution that has just collapsed. He added that "some servants of the church" in Jalisco, Michoacan and Guanajuato, forgetting their Christian morals, committed acts of banditry under the pretext of defending the doctrines of their church.

"But contrasted with this attitude are other worthy representatives of Catholicism who counsel respect for law and authority," he said.

The President declared the government's attitude on the religious question remains unchanged. Priests may return to their churches and resume public service whenever they desire "if they obey the laws of Mexico."

The President says that military revolutions will be less likely in the future because the celerity with which this year's uprising had been crushed will discourage repetition of such abortive attempts. For this reason he considers that the cost of $7,500,000 was worth while. He said he is convinced that the coming Presidential campaign will not be accompanied by armed fighting.

"Despite everything, I believe the revolution will turn out a good thing for the country because it has suffocated the ambitions of subversive elements," said President Portes Gil. "The government and people are able now to follow the paths of freedom to the full realization of Mexico's aspirations."

CAVALRY DRIVE SHATTERS REVOLUTION

NAVOJOA (Son.) May 1. (AP)—It was a brilliant Federal cavalry pursuit that shattered the rebel forces in Sonora. This became evident today as reports showed a prisoner list of 2000 with groups of varying size surrendering along the fifty-mile stretch between the Mayo and Yaqui rivers.

Resistance was virtually at an end and few shots were fired today. One of these encounters was with a small group escorting C. M. Vasquez, a rebel leader. He exchanged shots with Federal troopers but managed to escape northward.

It is believed here, too, that the rebel general, Roberto Cruz, and other leaders are fleeing toward Guaymas instead of heading northeast in the direction of Sahuaripa.

The Federal cavalry has reached the north bank of the Yaqui River. They report that the tribe is friendly to the government and has consistently refused to be drawn into the rebellion.

Local revolutionary papers found here by the advancing Federals show vivid imaginations on the part of their editors. They published claims of tremendous victories against the government, of successful uprisings throughout Mexico and of the capture of principal towns.

Farm Product Prices Slump

WASHINGTON, May 1. (AP)—Department of Agriculture figures show that the general level of farm prices from March 15 to April 15 declined 2 points from 138 per cent of the prewar level.

The decline is the result of a general decline in farm prices of all crops, live-stock products, eggs, and wool, which was only partly offset by increases in the price of hogs, beef cattle, sheep, lambs, horses and chickens.

COURT DELAYS DEATH FOR MURDER PAIR

SACRAMENTO, May 1. (AP)—Two men condemned to die for murder today were given what amounted to stays of sentence when the State Supreme Court, sitting en banc, put over their cases for later consideration. They are Mario Cacace, Mendocino county, who confessed to the murder of his divorced wife, and James Chandler, Los Angeles, convicted of the murder of Jessie Gafford, his common-law wife.

"TALKIES" GO HIGHBROW

Film "Schoolmaster" Teaches Science Lesson That Makes Griffith Forget About Screens

COLUMBUS (O.) May 1. (AP)—A small toy paper boat, sailing by apparently invisible power across a dish of water, was depicted in a sound motion picture before the American Chemical Society today. It was the start of a forty-five-minute "talkie" made to demonstrate the possibilities of sound pictures in education.

"It is not," said Dr. Irving Langmuir, president of the society and "teacher" in the film, "the kind of picture we have called educational in the past, which really was for amusement instead of to interest those who wished to be educated."

SPEAKS FROM FILM

As the boat moved, Langmuir, in the role of teacher speaking from the film, said that its power was a bit of camphor in a recess in the stern. The camphor by contact with the water produced a tiny film which pushed the boat ahead.

He took some powder and dusted it on the surface of the water. Though the audience was large, every person saw the grain of powder bring out the hitherto unnoticed motions of the camphor film. They saw as clearly as if each one alone sat on the opposite side of the dish from Dr. Langmuir.

BOAT STOPPED

Then the "talkie teacher" put a drop of acid from olive oil on the water. It spread over the surface and the boat stopped. He explained how the film of acid, because it was permanent while the camphor was evanescent, prevented further motion of the toy boat.

He turned to a "close-up" blackboard, chalking some figures thereon, explaining the nature of the surface films.

He went on to tell, with interesting illustrations, about one of the most abstruse subjects in chemistry, how the study of these films has led to conclusions that invisible sections of matter have quite definite shapes, much as do bullets or persons and to show what some of these shapes are.

GRIFFITH FORGETS

Commenting before the showing, on his belief that sound pictures open new possibilities in education he said that D. W. Griffith, the motion-picture producer, when he saw this film, said:

"This is the first time I ever forgot that I was listening to a sound picture."

He said that Griffith was impressed with the fact that he could be so interested for forty-five minutes. Griffith saw the picture in the laboratory of the General Electric Company at Schenectady where it was made.

EVERY MORNING IN THE YEAR Los Angeles Times DAILY FOUNDED DEC. 4. 1881
The Times Building, First and Broadway. Phone MEtropolitan 6700.
90c per month DELIVERED BY CARRIER Single Copies, Daily 5 Cents Sundays, 10 Cents
By mail to Postal Zones 1 to 4, including California, Arizona, Nevada, Utah. Yearly $12.00; Monthly, $1.05; in Zone 5, including Colorado, Idaho, Montana, New Mexico, Oregon, Washington, Yearly $18.00; Monthly, $1.50; in Zones 6, 7 and 8, balance of States, Canada and Mexico, Yearly $18.00; Monthly, $1.50. POSTAGE PREPAID. Entered as second-class matter Dec. 4, 1881, at the Postoffice at Los Angeles, Cal., under the Act of March 3, 1879.
THURSDAY MORNING, MAY 2, 1929. VOL. XLVIII. NO. 150

MINE PRODUCES LARGE NUGGET

Chunk of Gold Valued at Several Hundred Dollars Found in New Shaft

GRASS VALLEY, May 1. (AP)—This district's newest mine, the Boundary, produced a large nugget worth several hundred dollars yesterday.

The discovery was made in a shaft run into new ground where the recovery of gold was estimated at $4000.

FAMED HOTEL CHECKED OUT

Auctioneers Sell Furniture of Waldorf-Astoria

Flags Fly on Final Day of Historic Hostelry

Closing Follows Banquet for 850 Guests

NEW YORK, May 1. (Exclusive) The raucous voices of auctioneers rang through the upper floors of the Waldorf-Astoria today, the last day of life for the historic hotel. In two rooms of the sixteenth floor they were hawking bedroom furniture and other odds and ends, working down floor by floor through the hotel.

There were 500 persons or so in the crowd, and most of them were professional auction attenders and dealers in house furnishings, although a few were obviously on hand to get souvenirs. Former Representative Brunner bought a mahogany dresser with a glass top for $75 and was delighted with the bargain. Beds of mahogany with good hair mattresses were going for as low as $30. Upholstered chairs were selling for $9 and $10. Good bargains were numerous.

GUESTS HANG ON

There were still 147 guests registered at the hotel early this afternoon—most of them old-timers in patronage, determined to stick it out until the final closing late tonight.

In the grand ballroom in the meantime, the Rubinstein Club, a women's organization of music lovers, held a "white breakfast" as a farewell to the old hotel. A crowd of about 2000 women overflowed into the hallways, eating, hearing the music and dancing.

Extraordinary precautions were taken against gate crashers, detectives and flunkies demanding tickets and credentials from all who attempted to pass the doors.

Outside the old Waldorf was making a brave show—all of her flags flying bravely in the drizzle. As Pat Sheridan, the chief houseman, said:

"We are going down with our banners flying."

FINAL BANQUET

Among the last guests to vacate their rooms were Col. E. H. R. Green, son of Hetty Green, who has lived there for twelve years; Albert Morris Bagby, founder of the Bagby concerts, who has made it his home for thirty-three years; Mr. and Mrs. W. R. Chapman; J. M. Buck, and Harry Stevens, the caterer.

Tonight many of them attended the greatest celebration the hotel has seen since the dinner to Theodore Roosevelt, when he was elected President,—the "final dinner of the Waldorf."

More than 850 guests were invited. Seated in the grand ballroom they paid honor to a tradition, an epoch and the long line of ghosts, which the corridors, salons and bars of the hotel remember.

Among the guests were representatives of thirty-eight organizations, which have for years held their annual banquets in the hotel.

PIONEER SUCCUMBS

SAN MATEO, May 1. (Exclusive) George R. Sneath, member of a pioneer California family and president of the Consumers' Ice Company and the Jersey Farm Company of San Francisco, died in Mills Memorial Hospital today. He was 67 years of age.

Dine at The VICTOR HUGO
619 S. Grand Av
VA 7871

Fitzhugh Goode says:
Popular for Summer
Suit of POPLAIRE
POPLAIRE made from baby angora kid's hair . . . smartest summer suiting, is silky, soft, light weight . . . Holds shape and style . . . good for 3 or more seasons.

Lawrence G. CLARK
203 West 8th
Established over 20 years

Eyes Burn, Hurt
YOUR EYES EXAMINED GLASSES COMPLETE $3.85
All this week, an Examination of Your Eyes, a pair of Spherical Glasses, in a frame, complete for $3.85.
Gold or shell frames, torics, cylindrical, fancy shapes and double vision glasses correspondingly low.
Correctly Fitting the Eye is worth more to You than the Price of a Dozen pair of Glasses. Buy Skill, Ability and Experience Combined with Correctly Ground Lenses and Protect your Eyes for the Future. You can not Afford Anything but the Best for Your Eyes.
Properly fitting the Eye is the First Essential. Good Glasses are not a Luxury, they are a Necessity and properly fitting the Eye calls for some brain work. My method of Properly Fitting the Eyes is So Easy and Scientific.
I try to be reasonable in my charges. No "drops" used. Some of your neighbors are wearing glasses I fitted.
C. N. HOPKINS, M.D.
Eye, Ear, Nose and Throat Specialist
Over Location 16 Years
Suite 201-203-205 Laughlin Bldg.
315 South Broadway


$69.50
With Only $15
Down
Secures This
Most Recent Model (33)
RADIOLA
(Less Equipment)
Price $116.50. Complete with self-contained stand, tubes and speaker.
. . . the lowest price in Radiola history
Here's LOW price and HIGH quality brought together as never before . . . the lowest priced new, up-to-date Radiola ever sold.
It's the telling answer of the greatest radio builders on earth to ALL low-price competition—without the slightest descent in the standards that have made Radiolas leaders of the world.
Wiley B. Allen Co.
720 SOUTH BROADWAY
POMONA 434 West Second Street
BEVERLY HILLS 450 North Beverly Drive

Our Successful Record For Over Eleven Years Merits Your Confidence
"For Over Eleven Years—All Your Money—All The Time—On Time"
W. B. JOSHAY CO.
INCORPORATED
Controlling and Managing Public Utilities—Financing Industrials
Selling Securities of Both
308 VAN NUYS BUILDING
SEVENTH AND SPRING STREETS
LOS ANGELES
OFFICES IN 40 PRINCIPAL CITIES
Please send me information on your 7 per cent Preferred Shares
Name
Address
1604

RANSOHOFFS
Importers
729 SOUTH FLOWER STREET
SALE OF
ALL HATS
at
1/2 off

Women Preserve Their Beauty With
Vita
A full facial massage—neck—head and scalp twice a day—night and morning will keep the "crows feet" away—maintain firm tissues and induce a natural healthy bloom that outrouges any rouge ever made. If—the toll of past neglect has begun to manifest itself—Vita will iron out the evidence and assist nature in bringing back the vigor and beauty that every woman inherently craves.

Vita does things no other exercise can do.
PRICE $150.00 COMPLETE
Or $145 without the wide 7-inch hip belt.
Write for Illustrated Catalog.
Armour-Knight, Inc.
2310 W. 7th St. Opp. Westlake Park
Phone DUnkirk 6368 for a home demonstration.
Convenient Terms

BRING YOUR PICTURES FOR CORRECT FRAMING PRICES REASONABLE
JOE KORB
624 W. 8th St.
Phone MEtro. 8

LOST ARTICLES
—are recovered through the "Lost and Found" columns of the LOS ANGELES TIMES.

IL DUCE GRABS ANOTHER RED

Premier Drives on Toward Bismarckian Goal

Eight of Thirteen Portfolios Now Held by Him

May be One-Man Cabinet With Only Assistants

ROME, May 1. (Exclusive)—Premier Benito Mussolini today taking charge of the eighth ministerial portfolio out of a total of thirteen in his Cabinet, an announcement is expected soon of complete Cabinet reorganization, which he will become Chancellor in a system something like that in Germany in the days of Bismarck.

The present Cabinet system, which corresponds to a democratic parliamentary system, is to be abolished and Premier Mussolini, as Chancellor, will be aided only by undersecretaries.

This reorganization will complete the reform of state bureaucracy which has just been recommended to Il Duce.

With his assumption of the duties of Ministry of Public Works, left vacant by the resignation of Giovanni Guirati to become president of the new chamber, Premier Mussolini now holds the portfolios of Interior, Foreign Affairs, Corporations, Colonies, War, Marine, Aviation and Public Works. The five portfolios held by other men are Communications, Justice, Finance, Education and National Economy, so that the present Cabinet merely consists of only six full-fledged ministers.

Under the proposed organizatio

IL DUCE GRABS ANOTHER REIN

Premier Drives on Toward Bismarckian Goal

Eight of Thirteen Portfolios Now Held by Him

May be One-Man Cabinet With Only Assistants

ROME, May 1. (Exclusive)—With Premier Benito Mussolini today taking charge of the eighth ministerial portfolio out of a total of thirteen in his Cabinet, an announcement is expected soon of a complete Cabinet reorganization, by which he will became Chancellor in a system something like that of Germany in the days of Bismarck. The present Cabinet system, which corresponds to a democratic parliamentary system, is to be abolished and Premier Mussolini, as Chancellor, will be aided only by undersecretaries.

This reorganization will complete the reform of state bureaucracy, which has just been recommended by Il Duce.

With his assumption of the duties of Ministry of Public Works, left vacant by the resignation of Giovanni Guirati to become president of the new chamber, Premier Mussolini now holds the portfolios of Interior, Foreign Affairs, Corporations, Colonies, War, Marine, Aviation and Public Works. The five portfolios held by other men are Communications, Justice, Finance, Education and National Economy, so that the present Cabinet meeting consists of only six full-fledged ministers.

Under the proposed organization, which is expected to be made effective shortly after adjournment of Parliament, the government, with Premier Mussolini as Chancellor, would be grouped under the following five heads: First, ministry of the head of the government, comprising Department of Interior, Department of Justice, Departments of Education, Council of State, and several other bodies; second, Ministry of Foreign Affairs; third Ministry of National Defense, comprising war, marine and aviation; fourth, Ministry of Technics, comprising communications and public works; and fifth, Ministry of Economic Affairs, comprising finance, treasury, economy and corporations.

ITALIAN STORK ENCOURAGED

Mussolini Lowers Marriage Age as Move to Boost Population

ROME, May 1. (AP)—Premier Mussolini, in the hope of increasing the number of Italian offspring, has caused the lowering of the legal marriage ages from 18 to 16 years for the husband, and from 15 to 14 years for the wife.

It is explained the governmental measure will have a certain sociological value as well, inasmuch as it will afford a means of combatting the practices of common law marriage, or "free union," which is particularly prevalent in industrial centers.

SMOKE SCREEN ANGERS CAPITAL

Prohibition Discussed During House Session

Bill Offered as Result of Recent Shooting

La Guardia Pleads for Dry Law Modification

WASHINGTON, May 1. (AP)—The smoke screen again having appeared in the capital as the medium by which suspected bootleggers escape pursuing police, more than usual interest was attached today to a long prohibition discussion in the House in which the smoke screen and President Hoover's recent law-enforcement speech figured.

Police today guarded various entrances into the district and Private Henry Rinke is recovering from near-blindness occasioned by smoke loosed from a rum car, which eluded him after a chase of many blocks. The intensity of the situation in the current war between police and rum-runners was increased by two pistol battles, one in near-by Maryland and another in Virginia. One negro was wounded.

Representative Miller, Republican, Washington, proposed in a bill that the stamp of "justifiable homicide" be put on cases where an officer kills a person in attempting to halt an automobile from which a smoke screen is being projected.

WORD RETAINED

Representative LaGuardia, Republican, New York, a wet, failed in a second attempt to have expunged from the Congressional Record the word "applause" after a statement in defense of a Washington policeman in shooting to halt and killing a 21-year-old suspect who was using a smoke screen.

In an hour's speech, LaGuardia took exception to several statements made by President Hoover in his speech before the Associated Press, characterized the Washington policeman's action as "unjustifiable" and declared that modification of the dry law would remove 50 per cent of the conditions complained of by the Executive.

A wet, Representative O'Connor, Democrat, New York, objected today to LaGuardia's request for expungement on the ground that the record should be preserved for historical accuracy. Many drys favored striking out the "applause," although making it clear that they do not condone the crime the dead youth might have committed.

CRIME RISE CHARGED

Arguing that prohibition has brought about a tremendous increase in crime, LaGuardia charged that the government is making no attempt to enforce that law equally throughout the United States, though the President has "made it clear that respect and obedience of law is a Federal matter."

The government, he added, is doing "exactly that which the President says no individual has the right to do, to wit, to say which law it shall obey and which it shall not obey."

Discussing the President's statement that of the total number of convictions for felonies last year, less than 8 per cent came from prohibition, LaGuardia declared that if Mr. Hoover meant that 8 per cent were for direct violation of the dry law he was correct.

The fact remains, however, he added, that more than "50 per cent of present crime is a direct result of prohibition."

GALLERIES APPLAUD

After LaGuardia declared that all youths between the ages of 19 and 21 have tasted strong liquor, there were cries of "no, no," from the Republican side. Applause from the galleries greeted a later statement that even some of the prohibition leaders in the capital are "unable to control their own children."

Representative Halsey, Republican, Missouri, protested against a statement that there is extensive drinking in schools and colleges, declaring he most "emphatically condemned those assertions as a regent of one of the largest universities in the country."

Discussing the last election, LaGuardia said an analysis of the vote shows that a majority of the people are against prohibition.

"Take the Republican vote from such States as New York, Pennsylvania, Massachusetts, New Jersey, Rhode Island, Connecticut, Maryland, Illinois, Wisconsin, Michigan, Delaware, Montana and California, and add to it the wet Smith vote," he said, "and it will be found that a majority of the voters of this country now are against prohibition."

INTERPRETATION DISPUTED

Representative Crisp, Democrat, Georgia, denied that all votes for Smith were wet votes. Hundreds of thousands, particularly those in the South, who voted for Smith, he said, did so because of party principles.

Superintendent Pratt of the District of Columbia police estimated today that between twenty-five and thirty cases of the use of smoke screen by law violators have been reported here since March 3, 1925, when the law was passed making such practice a felony.

"I suppose the World War, with its smoke screens for airplanes and submarine chasers, gave law violators the idea," he said. "At any rate, the device was used here to such an extent that Congress passed a law against it. That law held the rum-runners fairly well in check until the Jones law started them again. It became necessary for them to take added risks, and, therefore, they also have been taking added precautions."

HOOVER SIGNS HIS FIRST BILL

House Measure Covering Congress Expenses Becomes Law

WASHINGTON, May 1. (AP) The first legislative measure to become a law under the Hoover administration has been signed by President Hoover. It was a House bill making appropriations to meet the expenses of the first session of the Seventy-first Congress.

COW COUNTIES DEFEAT CITIES

Rural Areas Win Most Seats for Constitution Parley

West Amendment Changed on Senate Floor

Representation for Third of State Exceeds Rest

SACRAMENTO, May 1. (Exclusive)—The cow counties gave the populous counties another sound thrashing in the Senate today when the constitutional amendment of Senator West of Alameda was amended on the Senate floor to provide that the rural districts of the State have a preponderance of strength in the proposed constitutional convention which will draw a new instrument of fundamental law for California.

It might be stated here that the present biennial registration of voters shows that Los Angeles county alone has more than 40 per cent of the State and with San Francisco and Alameda added is considerably more than two-thirds of the population of California.

The West amendment, as it came out of committee to the Senate floor, provided that following its adoption by the people in November, 1930, in the event it passes both houses by a two-thirds vote, an election will be called in September, 1931, to select eighty representatives, one from each Assembly district, to meet within six months to form a new constitutional amendment to substitute for the present outworn, patchwork instrument of 1879. This draft then is to be submitted to the people for approval.

CHANGE DEMANDED

The Legislature is expected at its next session to redistrict the Assembly, in accordance with the "Farm Bureau plan" of reapportionment and on the basis of the 1930 census. Judging by the registration figures for 1928, this would mean thirty-two Assemblymen for Los Angeles, twelve for San Francisco and ten for Alameda, totaling two-thirds of the House and two-thirds of the constitutional convention. By this scheme the convention would be representative of the population of the State.

But when the West amendment came to the floor, up rose Senators Boggs of Stockton, Nelson of Eureka, Inman of Sacramento and Slater of Santa Rosa, the wheelhorses in the fight for the Farm Bureau plan of reapportionment. They demanded a change in the measure to include a representative from each Senatorial district or an addition of forty members to the convention. Under the Farm Bureau plan, each county is limited to one Senator. Therefore, the populous counties will gain three convention delegates and the cow counties thirty-seven.

RURALS WOULD DICTATE

The make-up of the convention will be:

Cow counties, one-third population, sixty-three members.

Cities, two-thirds population, fifty-seven members.

The cow counties said they wouldn't vote for the convention amendment unless they had their way, and they had it, 26 to 10. The amendment went to the printer to put in the change, and it will come up again in its new form tomorrow.

If this scheme goes through it means that the rural counties, having the bulge in the convention, will write the improvement, taxation, representation and other features as they see fit, and that the cities will be powerless to protect themselves unless there is lobbying the like of which California hasn't seen in many a year.

Meanwhile, there is another constitutional amendment in the Senate which provides for a change in the Senatorial districts, a compromise by which the populous counties will have about fifteen of the forty Senators. Should this amendment go through, it will change the set-up to give the cities control, but this reapportionment plan is not showing any signs of life, has been defeated before, and is not likely to emerge upon the ballot.

Arkansan Wins League's Prize

NEW YORK, May 1. (AP)—Winifred D. Polk, 16 years of age, of Corning, Ark., won first prize in the third national competitive examination on the subject of the League of Nations, the educational committee of the League of Nations Association, announced today.

The prize is a two-months trip to Europe.

Jean Anderson, 15, of Ann Arbor, Mich., won the second prize of $100 and John Morrisroe of New York City third prize. Students in 1100 high schools in every State of the Union competed.

Perfect Hand in Bridge Game

AURORA (Ill.) May 1. (Exclusive)—L. E. Shroger, a real estate and insurance broker who is accounted "a convervative bidder" by bridge-playing friends, last night startled a game by bidding seven no trump. Then he laid down a perfect hand. It consisted of ace, king and queen of every suit and the jack of diamonds.

Playing with Mr. Shroger were Joseph Reid, R. A. Evans and F. B. Watson. Mr. Reid and Mr. Evans, like Mr. Shroger, are realty men. Mr. Watson is a banker.

Japanese Troops to Quit Shantung

TOKIO, May 1. (AP)—Japanese military authorities today decided to complete arrangements for evacuation of the Shantung area in China, which Japanese troops have been occupying, by the 25th inst.

Their action was the result of submission of detailed plans for the maintenance of order by the Chinese Nationalist government.

Crail Sponsors Hospital Bill

WASHINGTON, May 1. (AP)—Authority for the Veterans' Bureau to expend $1,000,000 for erecting a 500-bed hospital in California was asked in a bill introduced by Representative Crail today.

The hospital would be erected on Federal land in Los Angeles county near Sawtelle and Santa Monica in the vicinity of the national home for disabled volunteer soldiers.

CHORE PLEA WINS DIVORCE

OAKLAND, May 1. (AP)—Agreeing with her complaint that a 90-year-old woman should not be made to milk cows or do other heavy ranch chores, Superior Judge Harris today granted Mrs. Isabel Brown, wife of Frank Brown, Dublin Canyon rancher, a divorce on the grounds of cruelty. Mrs. Brown was granted $50 a month temporary alimony.

Good Honest Practical Dentistry



Reasonably Priced
Painless Methods
Personal Service

Artificial Teeth as low as $12.50

Crowns, Bridges, Inlays, Fillings, at prices within your reach. Teeth Extracted Painlessly. Free Examination

DR. CARR, Dentist
330-331 O. T. Johnson Building, Broadway at 6th
Hours 9 to 5. Phone TUcker 4902.

It's time to think about their wedding gift

No other one thing can so completely transform their first modest little home—as a grand piano.
No other one thing is so dear to the heart of the young bride—nor so deep in her pride.



The STECK enters more homes (the world over) than any other piano name outside the STEINWAY. Rich in tradition. Modest in price. A variety of new modern designs to select from. For years it has been our most popular piano for the wedding gift.

This is the Petite Grand [only 4½ feet long] $860

It occupies so little space—and yet it dominates the home. It costs so little—yet gives so much. There are so many wedding expenses to be paid for right away—but the Steck may be paid for in 2 years. ONLY $86 DOWN

Æolian Instruments
the Steinway Duo-Art
the Weber • the Weber Duo-Art
the Steck • the Stroud • the Duo-Art in each the Æolian Organ

BIRKEL MUSIC CO.
446-448 SO. BROADWAY
WESTLAKE BRANCH 3402 WEST SEVENTH
Exclusive Steinway and Duo-Art Representatives

TRAVLWEAR

A BEAUTIFUL IMPORTED FABRIC THAT WEARS...AND WEARS...AND WEARS!



Travlwear is a suiting that is as good looking in appearance as it is long wearing in use. It is woven of a special grade of long fibre wool to combine unusual wearing strength with an attractiveness of texture and pattern. On view in the new styles for Spring... Customized by Hickey-Freeman •

MULLEN & BLUETT

In LOS ANGELES . . . On Broadway at Sixth
In HOLLYWOOD . Hollywood Boulevard at Vine
In PASADENA . . . Colorado near Madison
In BEVERLY HILLS . . . Beverly-Wilshire Hotel

AS MUCH APART FROM THE ROARING CITY *as the* YOSEMITE

. . . yet thirty-five minutes of legal driving from Seventh and Broadway. Almost half a mile above sea-level, above the damp and fogs and frost . . . yet approached without a noticeable grade. As different from the popular conception of a subdivision as the Barbizon forest is from Coney Island. That is Alta Canyada.



It interests only people who have an inbred appreciation of natural beauty . . . who love clean, fresh air . . . and thousands of stately trees and colorful shrubs and a view of wooded hills on every side. It interests those whose achievements have placed them in a financial position to choose ideal surroundings. Here they may possess estates that befit their position, forever protected against the encroachments of hasty development. Such people are invited to visit Alta Canyada now . . while it is in the full flush of springtime beauty.

A typical estate conveys an idea of values: 100-ft. frontage on the canyon with an unbroken view of the valley below. 150 feet in depth. Contains two stately olive trees at least 20 years old, two Douglas firs 25 feet high and two fine Deodar cedars about 10 feet high. Surrounded by other heavily wooded estates. Price, $5,000. Others to $400,000. All urban improvements are in and paid for.

How to Go...
Drive via Verdugo Road to Montrose, thence about one mile east to Alta Canyada Road; then turn left (north) and follow arrows to Estates office.

ALTA CANYADA CORPORATION
MILLSON WM. DOWNS, President and General Manager
510 OVIATT BUILDING, 617 SOUTH OLIVE
Phone Vandike 2196 : Estates Phone Colorado 3097

SHOE STORE HOLD-UP SUSPECTS CAPTURED

SAN FRANCISCO, May 1. (Exclusive)—Two robbers who bound two shoe store clerks in a Latin quarter establishment and escaped with $100 today forgot that shoe clerks are expert at untying knots. Edward Semenza, one of the clerks, had his bonds untied almost before the bandits got out the door and gave chase in an automobile. As a result police arrested Alfred Brazil and Dan Chandler. The $100 is said to have been recovered.

PILES AND FISTULA

Permanently removed without surgical operation or detention from business or pleasure. The relief is permanently guaranteed or no cost to you. Also all other Rectal Diseases treated by our ambulant office treatment.

Send for Free Booklet

Pacific Coast Proctological Clinic
Suite 1124, Law's State Bldg. (Cor. 7th & Broy.)
H. F. HAMMEL, M.D., and L. S. HAMIL, M.D.

MANY SCHOOL CHILDREN ARE SICKLY



Mothers, for your own comfort and the welfare of your children, you should never be without a box of Mother Gray's Sweet Powders for children for use throughout the season. They Break up Colds, Regulate the Bowels, Relieve Feverishness, Constipation, Teething Disorders, Headache and Stomach Troubles.

TRADE MARK
DON'T ACCEPT ANY SUBSTITUTE

Used by Mothers for over 50 years. Are pleasant to take—children like them. All Drug stores. For Free trial package address, THE MOTHER GRAY CO., Le Roy, N. Y.



Surf & Sea

Stretching down the middle of the World. California the Golden And here within easy reach of all the great group of World Citizens in the Great Southwest is the Coast o' Gold. California's finest offering in a Play-place ready to gratify your every wish and whim. Golden Sands—Wide, white, silvery beaches—surf and sand and sea. Quiet water on Bay and lagoon—Trails on Golden hills. Vistas varying at every turn and angle of a Captivating Coast-line. Here build that home of your dreams. For you, forty miles of Health. Let it yield you that Wealth of Smiles and Happiness that Belong to You.

The Coast o' Gold
ORANGE COUNTY
40 MILES OF COAST LINE.
WRITE BOX 778.. BALBOA

FAILURE DOOMS ARMS MEETING

Geneva Session to Adjourn Minus Achievement

Naval Session Saturday to be Perfunctory

Gibson Blocks Limitation of Volunteer Armies

[Copyright, 1929, by the Chicago Tribune]

GENEVA, May 1. (Exclusive)—That the present preparatory disarmament session is doomed to end without the commission being able to chalk up a single notable achievement to its credit toward the reduction of either naval or land armaments became apparent today.

Admission of the commission's failure to make headway is contained in an announcement made by Nicholas Politis of Greece, who is substituting as chairman during President Loudon's illness.

As soon as the odds and ends of the land armaments discussion are cleaned up, M. Politis said, the subject of naval disarmament will be considered, but will be confined to "contain a number of declarations" and there will be no discussion.

Following this the commission will adjourn—probably the middle of next week—but will be reconvened before the September League Assembly session in order to complete debates on items being clipped from the present agenda.

"We cannot go further than that at this time," the chairman confessed.

It is expected the naval sessions will open Saturday and be devoted entirely to general statements by the large naval powers in reply to Ambassador Gibson's proposal. Interest is naturally centered on Lord Cushendun's answer, but in view of the imminent British elections it seems unlikely that he will go further than to make a vague innocuous address. With the naval disarmament section of the commission's program thus dismissed as a mere formality, the real work on the vital question will be left for settlement when the interested powers get together this summer.

In the meanwhile M. Massigli of France was checkmated this morning by Ambassador Gibson and Lord Cushendun when he tried to maneuver a move which would mean the same standards of limitation would be applied to small volunteer armies as to huge continental conscript armies.

Both the American and British delegates saw the joker simultaneously in the innocently worded proposal requiring that the maximum term of service not exceed the longest period called for by conscript armies.

When asked if this was supposed to apply to all armies the French delegate replied casually, "it applies to all armies, but as a matter of fact it will only possess importance in the case of conscript armies."

"I have no doubt countries with conscript armies know exactly what they are proposing," Ambassador Gibson observed, "but as far as our voluntary system goes I do not see how the text applies."

"That is exactly what I was going to say," Lord Cushendun declared, pointing out that the proposed plan had no relation to volunteer armies and suggesting an amendment to limit conscript armies.

Voluminous explanations by the French delegate, who refused to listen to Lord Cushendun's amendment failed to convince either Ambassador Gibson or Lord Cushendun, who stuck doggedly to their point, and the discussion was finally postponed until Friday in order to permit rewording of the scheme.

WASHINGTON DENIES PLAN FOR NEW NAVAL PARLEY

WASHINGTON, May 1. (AP)—The position was taken in high administration circles today that the next move in naval disarmament rests with the League of Nations preparatory commission rather than the Washington government.

Since the proposal for a formula for measuring relative naval strength was put forward at Geneva by Ambassador Gibson, chairman of the American delegation, it has been reiterated here on high authority that there is no intention of seeking to bring about another naval disarmament conference in the immediate future.

The position of the administration is that such a conference will be futile until there had been an agreement in advance on a formula quite apart from that of tonnage, on which the chief naval powers were unable to agree in 1927.

In the discussions of disarmament here today growing out of events at Geneva, officials took occasion to deny Washington dispatches apparently widely published in Europe that Ambassador Gibson spoke on his own initiative in withdrawing the American general reservation against the exclusion of trained reserves in considering land armament reductions.

It is stated that Mr. Gibson has wide authority and discretion and that his pronouncement on this subject reflected the views of the American government. Suggestions that his remarks will be repudiated by President Hoover are discredited.

JAPAN WILLING TO JOIN MEETING TO REACH PACT

TOKIO, May 1. (AP)—It was learned here today that Count N. Sako, Japanese delegate to the preparatory commission on diarmament at Geneva, had been instructed to agree to a proposal whereby a subcommittee will be formed by delegates from the five leading powers to consider proposals of the United States delegate, Hugh S. Gibson, for broad naval reduction.

TEACHER WHO SLEW PATRON SENTENCED

BENTON (Ill.) May 1. (AP)—Floyd E. Watson, a school-teacher, who shot and killed Charles Ritchason, a school patron, last November, in an altercation over the whipping of three of Ritchason's four children at a rural school, was convicted of murder by a Circuit Court jury today. He was sentenced to twenty-five years in prison.

ANNE MORROW PREFERS LAND TRAVEL'S SCENERY

CLEVELAND, May 1. (AP)—Anne Morrow, fiancee of Col. Charles A. Lindbergh, prefers to travel by automobile or train rather than by airplane, but for esthetic reasons. Only on land, she says, can a journey reveal the scenic beauties of a landscape; the air traveler sees a map.

"I like to fly," Miss Morrow said, "but I don't think airplanes ever can take the place of motoring or any means of travel close to the earth. Not for real beauty, I mean. Flying over water is lovely. The different lights on the water are wonderful, but while over land you get only a splendid map view. Everything is one level, even the mountains."

MINER RELIEF FUND CLOSED IN ENGLAND

LONDON, May 1. (AP)—The Lord Mayor's fund for the relief of distressed miners has been closed with a total of $4,215,000. To this amount the government "pound for pound" grant must be added. The total amount for relief therefore would be $8,430,000.

HOOVER OUSTS OFFICEHOLDER

Defiant Federal Attorney Removed in New York

WASHINGTON, May 1. (AP)—President Hoover today signed an order dismissing from office William A. Degroot, United States Attorney for the Eastern District of New York, effective immediately.

The President's order, addressed to Degroot, is as follows:

"You hereby are removed from the office of United States Attorney, Eastern District of New York, effective immediately."

The President acted on the recommendation of Atty.-Gen. Mitchell, who called for Degroot's resignation and who took the case to the White House after the Federal attorney declined to comply with the request.



HALE'S
Between Third and Fourth on Broadway

ANNIVERSARY SALE-COUPON
LADIES, DON'T OVERLOOK THIS!
GENUINE FRENCH PERFUMES
By "Mazell"
THIS COUPON IS WORTH $4.02
Black Narcisse | Sweet Pea | Black Tulip
FREE CLEANSING CREAM and FACE POWDER
Bring this advertising certificate and only 98c to help defray our Marketing expense and we will give you FREE without further cost—a full ounce—a regular $3.00 bottle of French Perfume—your choice of one of the 3 odors listed above. Also a $1.00 box of Marvelous "MAZELL" Face Powder, your choice in shades of Natural—Rachel—White—Gypsy Tan and also a 50c Jar of Exceptional "MAZELL" Cleansing Cream . . . all three in a beautiful Gift Box. A $6.00 Value for just 98c. This offer good only during our 47th Anniversary Sale!
MAIL ORDERS PROMPTLY FILLED—ADD 10c

BLOTCHY SKIN need not annoy you. Pimples, blackheads, etc. are quickly dispelled by Resinol



Think of freezing ice cubes *in your present ice-box*

Have all the ice cubes, desserts and salads you want . . . *when* you want them. Make your present ice-box a Frigidaire

• • •

IT'S an easy matter to convert your present ice-box into a Frigidaire automatic refrigerator. And think what this means. A plentiful supply of sparkling ice cubes, delicious frozen desserts, delightfully different salads . . . all the benefits of dependable, care-free refrigeration . . . for years to come.

And Frigidaire gives your family priceless health protection. It maintains constant low temperatures that keep foods fresh and wholesome . . . temperatures that you *know* are safe

Besides making your ice-box an automatic refrigerator, Frigidaire now gives you positive control over freezing time and temperatures. Just turn the lever of the Cold Control to "colder" and you speed the freezing of ice cubes, desserts or salads . . . you have colder refrigerator temperatures for emergencies . . . all this under control.

Let us tell you more about Frigidaire's simplicity and what Frigidaire does. Let us tell you about the new low prices and General Motors liberal terms. Stop in today

FRIGIDAIRE
The QUIET Automatic Refrigerator

Frigidaire Sales Corporation
1518 W. 7th St. DUnkirk 3400
Santa Monica Office 1330 Wilshire Blvd. Display Rooms Open Evenings Pasadena Office 558 E. Colorado St.

Pacific States Savings is now

Eighth Largest in the Nation

OUR 41st YEAR

6% AGE STRENGTH SAFETY

But our growth is not so important to careful savers as the *reason* for our growth

LOAN POLICY
Pacific States Savings' funds are loaned in accordance with the strict provisions of the law and the even more rigid restrictions of the company itself. Loans are secured by thoroughly protected first liens on improved real estate in 75 California cities. The aggregate appraisal value of this real estate as determined by the company's ultra-conservative policy exceeds 2½ times the amount of the loans. Regular installment payments are required on all loans as a further safety factor.

LIQUID ASSETS
In order to maintain assets at the maximum of liquidity we have written down furniture and fixtures and real estate out of surplus to one dollar each.

STRONG CASH POSITION
Pacific States Savings' strong cash position is evidenced by the fact that in addition to its other cash on hand and liquid securities it maintains a voluntary cash reserve of over 1¼ million dollars in interest bearing certificates of deposit in 75 California banks.

BANK CREDIT FREE
Since bank loans would be an obligation coming before its obligation to savers, it is Pacific States Savings' policy not to avail itself of its bank credit. It has no bank indebtedness.

CONSERVED EARNINGS
That Pacific States Savings conserves its earnings is demonstrated by the fact that its surplus, reserves and undivided profits are over 2½ times its guarantee capital stock.

ESTABLISHED 1889
STATE SUPERVISED
RESOURCES OVER 35 MILLION DOLLARS

"Our first consideration must always be the safety of our savers' funds"—was the policy set down by Pacific States Savings in 1889.

The strict adherence to that policy ever since is the fundamental reason for our growth—our consistent conservatism has brought us steadily increasing acceptance by prudent people. Today the confidence of 50 thousand careful savers has advanced Pacific States Savings to its present position as the largest Building and Loan Association in the west—and the eighth largest in the nation.

"Our first consideration must always be the safety of our savers' funds"—this policy has caused us to incorporate into our financial structure *five outstanding factors of safety.* They are demonstrated in this simple, easily understood Statement of Condition. Study it.

STATEMENT OF CONDITION
as of April 30, 1929

ASSETS

LOANS	$31,569,636.66
FURNITURE AND FIXTURES in various offices of the Company, office building, lot, etc., valued at over $39,000, carried on books at	1.00
OTHER REAL ESTATE appraised at over $15,000, carried on the books at	1.00
INVESTMENT CERTIFICATES of other California Building and Loan Associations	37,500.00
UNITED STATES BONDS and Miscellaneous Bonds approved by the Building and Loan Commissioner	861,407.20
ACCRUED EARNINGS	209,285.20
SUNDRY ACCOUNTS RECEIVABLE, prepaid expenses and deposits	57,483.99
CASH ON HAND AND IN BANKS	3,657,908.91
TOTAL	$36,393,223.96

LIABILITIES

TO HOLDERS OF CERTIFICATES FOR SAVINGS (over 50,000 individuals, and firms, corporations, title insurance and trust companies, banks, etc.)		$31,460,435.18
TO BANKS: Bills Payable and Re-discounts		NONE
TO BORROWERS: On construction as building progresses and on other loans awaiting final closing		2,154,901.76
TO ESCROW DEPOSITORS, SUNDRY CREDITORS AND FOR DEFERRED CREDITS: Collection for clients awaiting disbursement, accounts payable, prepaid interest, etc		1,273,698.52
TO STOCKHOLDERS: (safeguards holders of certificates for savings).		
(a) Paid-up Guarantee Capital Stock (nonwithdrawable)	$382,500.00	
(b) Prepaid Capital Stock	$100,000.00	
(c) Surplus, Reserves and Undivided Profits to April 30	$1,041,688.50	1,524,188.50
TOTAL		$36,393,223.96

On the basis of the liquidity, strength and stability reflected by the above statement we solicit the savings of individuals and the funds of business houses.

We safeguard funds of more than 50 thousand men and women, firms, corporations, life insurance and title insurance companies, estates, trustees and banks.

14 Offices to Serve California

PACIFIC STATES SAVINGS
AND LOAN COMPANY

S. W. Corner Sixth and Grand • 752 Broadway near Eighth
OTHER SOUTHERN CALIFORNIA OFFICES
LONG BEACH GLENDALE ONTARIO SAN DIEGO

Send This Coupon to Pacific States Savings, 601 South Grand or 752 Broadway, Los Angeles, for copies of our booklets, "Our Forty-First Year" (which includes our Statement of Condition) and "How We can Pay 6%." No salesman will call.

*Name*_____ *Address*_____

OF OUR 50 THOUSAND SAVERS OVER 12 THOUSAND SAVE BY MAIL

SALE-COUPON
VERLOOK THIS!
CH PERFUMES
WORTH $4.02
Pea | Black Tulip
AM and FACE POWDER
certificate and only 98c to help
expense and we will give you
ounce-d regular $2.50 bottle of
e of the 2 odors listed above.
ELL" Face Powder, your choice
—Gypsy Tan and also a 50c Jar
Cream . . . all three in a beau-
$3. This offer good only during
LY FILLED—ADD 10c

Sargon is Revelation to Los Angeles People

THE SARGON MAN



THE SARGON MAN

Sargon was introduced in Los Angeles on April 16th. Today it stands pre-eminent in the field of proprietary medicines in this city and thousands are now using it with the most astonishing and gratifying results. Reports pouring in daily tell of the amazing powers of this new and epoch-making formula. This mass of evidence given by Los Angeles people verifies the claim of science that good health is largely maintained by three vital organs and fluids of the body which can be stimulated and invigorated by certain basic elements contained in Sargon.

FREE LITERATURE
FREE INFORMATION

Throngs are Meeting Him Daily at

The Owl Drug Store

6th and Broadway

Hours: 9 a.m. to 1 p.m.; 2 p.m. to 5:30 p.m.

In addition to these basic elements, there are other ingredients in Sargon which are designed to impart tone and strength to the entire system and which are highly valuable for their influence upon the appetite and digestion. Sargon is the result of modern medical research. It is restoring thousands of half-sick, run-down, debilitated men and women to robust health by methods undreamed of only a few years ago and may well be considered the greatest health-giving remedy of the age.

Sargon may also be obtained at

All Owl Drug Stores in Los Angeles and Other Cities

Gardens Die

from destructive pests!

LET'S 6 sure way to save your garden from the ravages of moth, slugs, cowbugs, grasshoppers, earwigs, cutworms, etc.

Ask your dealer for a package of Snarol—the ready prepared meal that you simply broadcast on the ground under the plants and shrubs. The rest of this meal and are quickly devoured.

Snarol is non-injurious to plants—safe to use and is not harmed by sprinkling. Also, it lasts longer and is more economical. Don't accept any imitation products for this popular pest control, see your dealer today about it!



Snarol
Quickly Kills Garden Pests

Manufactured and Guaranteed by Astrol Laboratories, Inc., 681 Imperial St., Los Angeles, Calif.

Do You Want to Buy A Home?

Today's home listings are good examples of the bargains offered every day in

TIMES WANT ADS

SENATE VOTE FAILS HEFLIN

Resolution Scoring Brockton Attack Beaten, 70 to 14

Southerner Warns Opponent of Reckoning Day

Declares Catholic Influence Turned Tide to Rome

WASHINGTON, May 1. (AP)—The Senate today voted, 70 to 14, against the resolution of Senator Heflin, Democrat, of Alabama, asking condemnation of the recent attack upon him at Brockton, Mass., after he had delivered a Ku Klux Klan speech.

In daily speeches in the Senate since the opening of this session two weeks ago, Heflin declared that Roman Catholic influences were inspiring opposition to his resolution. In a two-hour speech after today's vote, the Alabaman, calling the roll on the vote on his resolution, warned that "this issue will haunt you many times when you come up for re-election," and again blamed Catholic influences for the result.

After Senator Heflin had concluded, Senator Jones, Republican, Washington, admitted that he had been influenced, as the Alabaman had charged, "but the influence was solely the Senator from Alabama." He said he had felt impelled to vote for the Heflin resolution at the outset.

HOT SHOTS ON FLOOR

Senator Tydings, Democrat, Maryland, interrupted Heflin at one point to ask the presiding officer to expunge from the record the charges made by the Alabaman reflecting upon the motives of the Senators in making their votes.

"I am not afraid," Tyding shot at Heflin, "to vote for what I think is right. The Senator can't frighten me a damn bit."

Heflin had said that Tydings would be defeated, and added that "whom the Gods destroy, they first make mad."

"Then the Senator must be insane now," retorted Tydings and the galleries roared with laughter.

Senator Heflin has been assailing Senator Watson of Indiana, the Republican leader, for blocking the vote on his resolution. As the Alabaman again sought the floor today, Watson asked unanimous consent for an immediate vote, it was granted.

Despite the attacks on Watson, the other Indiana Senator, Robinson, a Republican, voted for the Heflin resolution." Only one other Republican, Sackett of Kentucky, supported it along with twelve Democrats from southern States.

HEFLIN'S SUPPORTERS

Senator Robinson of Arkansas, the Democratic leader, and nineteen other Democrats joined the forty-nine Republicans in opposition. The twelve Democrats voting for the resolution are: Black and Heflin, Alabama; George and Harris, Georgia; Fletcher and Trammell, Florida; McKellar and Tyson, Tennessee; Sheppard, Texas. Thamos, Oklahoma; Simmons, North Carolina, and Blease, South Carolina.

Senator Heflin later referred to the fourteen voting for him as "the roll of honor—those who stood four-square when Rome won."

Senator Heflin offered his resolution on the opening day of the session but twice he modified it. In the form it was voted upon today it carried a provision that the vote on the resolution should not be interpreted as an expression of approval or disapproval of the subject matter of Senator Heflin's address at Brockton. At one time, in calling for a roll call on the resolution, Heflin had declared that the vote would be a test of where the Senate membership stood when "Romanism and Americanism clash."

FARM-AID VOTE IN SENATE NEAR

McNary Sets Tomorrow for Debenture Test

Watson and Robinson Give Gallery Thrills

Party Floor Leaders Battle on Changing Front

WASHINGTON, May 1. (AP)—Friday afternoon was set today by Chairman McNary of the Senate Agricultural Committee for a Senate vote on the export debenture plan as a method of farm relief.

Crowded Senate galleries enjoyed the unusual spectacle of a spirited debate between the floor leaders of the two major political parties as Senator Watson, the Indiana Republican, and Senator Robinson, the Arkansas Democrat, discussed their past and present attitudes toward the equalization fee.

LEADERS BATTLE

After the debate had subsided somewhat, Robinson looked toward his opponent and asserted with a smile that he hoped "my distinguished friend will soon terminate his tirade and come to luncheon with me."

The set-to occurred as Watson undertook to reply to a recent assertion by the Arkansas Senator that Republican farm leaders had deserted the equalization fee for political expendiency. Robinson himself, the Indianan declared, once voted against the equalization fee after describing it as "tax" levied without the consent of the person against whom it was to be assessed.

WATSON QUESTIONED

Recalling that Watson was once a leading advocate of the fee, Senator Robinson asked "why should the Senator from Indiana go wrong when the Senator from Arkansas goes right?"

Senator Watson declared that the Democratic leader also had voted against the export debenture plan which he now is favoring. Robinson replied that he voted against the plan because it was offered as a substitute.

"Oh no" Watson came back. "It was offered as an amendment to the tax bill."

"Well, it had no business being in a tax bill," Robinson shot back.

VOTE EXPLAINED

Challenged as to why he had voted to pass the fee over President Coolidge's veto, Watson said he was to this day in favor of the fee but he know he couldn't get it.

"I claim to be something of a practical legislator and I am trying to shape by course to serve new conditions," the Republican leader declared.

Senator Watson explained that he was opposing the fee and the debenture plan now simply because the political campaign had decided the issue.

HOOVER CONVERT

"I wasn't for Mr. Hoover's nomination," he declared. "I wanted it myself. I had the disposition but not the votes.

"But after Mr. Hoover accepted the farm plank in the Kansas City platform, after I had heard his discussion of the tariff, I came to the conclusion that he was a man for me to support.

"I did not know Herbert Hoover when I opposed him for the Presidency as I do now.

"I never said a thing about Herbert Hoover for which I need apologize. And I am glad that I did not."

Watson declared that when Robinson ultimately voted for the equalization fee he had explained the action by saying that "Congress is justified in taking the economic adventure embodied in the measure," although the Arkansan previously had asserted it was "unconstitutional and unworkable."

Monday May 6th



WALKER'S 22nd BOOSTER SALE

Watch for Booster Sale Circular Delivered to Your Door!

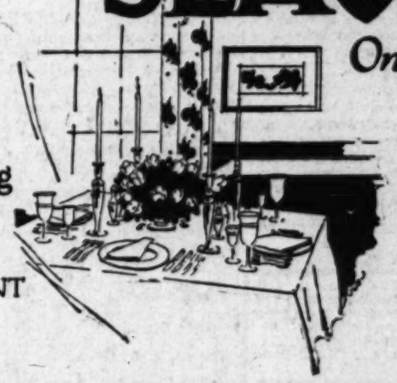
Make Advance Selections TODAY! FRIDAY AND SATURDAY!

THREE Premiere Courtesy Days, which Walker's has set aside for the convenience of those who wish to take advantage of the Booster Sale Prices in Advance of the Opening Day.

Easy to Possess Exquisite Sterling Silverware at SLAVICK'S

On Convenient Credit

SPRING Sterling Showing May 3-11 A NATIONAL EVENT



12 EQUAL MONTHLY PAYMENTS STARTING JUNE 1

No Interest or Extra Charges

DEAR to the heart of every woman is the desire to possess Sterling Silver Table Ware . . . This is so easily accomplished at Slavick's, where you can pay in small weekly, semi-monthly, or monthly payments extending throughout the whole year . . . You may select from the many exquisite patterns made by nationally advertised manufacturers and enjoy at once the beautiful environment that Sterling Silverware creates.

The Spring Sterling Silverware showing, May 3 to 11, is a national event inspired by the leading jewelers throughout the country . . . Slavick's with their stock of standard and nationally advertised merchandise, are happy to co-operate in this big event by offering extra values together with exceptional credit terms.



Minuet—Wedgwood—Granado—Pine Tree—Mary II—Fontaine—William and Mary

Sterling Silver Table Ware may be purchased by the piece or in sets

Priced by ½ Dozen	Minuet	Wedgwood	Granado	Pine Tree	Mary II	Fontaine	William and Mary
SPOONS							
Tea	$11.00	$13.00	$11.50	$11.00	$10.00	$12.50	$ 9.75
Dessert	20.00	20.00	20.00	20.00	22.50	27.50	22.00
Soup	22.50	22.50	21.50	22.50	23.50	29.00	23.00
Table	28.00	30.00	29.00	28.00	30.00	39.00	28.50
Bouillon	12.50	12.50	12.50	14.00	14.50	17.50	14.50
Orange	15.00	16.50	14.00	15.00	14.50	20.00	14.50
Coffee	6.00	6.00	6.00	6.00	6.25	8.75	6.25
Iced Tea	16.00	17.50	17.50	16.00	18.75	22.50	18.75
FORKS							
Dinner	27.00	27.50	27.00	27.00	30.00	39.00	28.50
Dessert	22.50	22.50	20.00	22.50	21.25	29.00	20.75
Salad	17.50	18.00	17.50	17.50	17.50	22.50	16.00
Oyster	10.00	11.00	10.00	10.00	10.50	13.75	10.50
Ice Cream	14.00	15.00	14.00	14.00	14.00	20.00	14.00
KNIVES							
Dinner, Stainless	24.00	24.00	22.50	24.00	23.00	35.00	22.50
Dessert, Stainless	21.50	21.50	20.00	21.50	20.50	22.50	20.00
Butter Spreaders	15.00	13.50	14.00	15.00	14.50	18.50	14.50
PRICED BY PIECE							
Butter Knife	4.00	4.00	4.50	4.00	4.50	5.50	4.50
Sugar Spoon	2.50	2.25	2.00	2.50	3.00	4.50	3.00
Berry Spoon	10.00	10.00	8.50	10.00	9.00	13.50	9.00
Olive Spoon	2.50	3.00	2.50	2.50	2.75	4.00	2.75
Cold Meat Fork (Large)	7.50	7.50	8.50	7.50	9.00	12.50	9.00
Cold Meat Fork (Small)	5.00	5.00	6.00	5.00	6.50	8.00	6.50
Olive Fork	2.50	3.00	1.75	2.50	2.00	4.00	2.00
Gravy Ladle	6.00	7.00	6.00	6.00	6.00	10.00	6.00
2-Piece Carving Set	15.00	17.50	20.00	15.00	22.00	22.00	22.00

Whenever the need arises it will be easy to add to your Silver Service

Special Sterling Silver Offerings

Carving Sets	$4.95
Candlesticks, Low	Pair 5.75
Candlesticks, Moderne	Pair 9.50
Flower Centers	8.50
Mayonnaise Bowl and Ladle	8.50
Salt and Pepper Shakers, 6½ inches high, Moderne	Pair 8.50



Open Saturdays until 9 p.m.

SLAVICK'S
427 W. 7th St., Los Angeles

MAIL ORDERS

Slavick Jewelry Co.,
427 W. 7th Street, Los Angeles.

Send the silverware described here subject to my approval.

....
(Insert description and price)

NAME .....

ADDRESS .....
Times

Real Estate Exchanges

Sometimes it is more advantageous to exchange real estate than to sell it. A wide variety of real estate for exchange appears daily in

TIMES WANT ADS

The Times Free Information and Resort Bureaus

MAIN OFFICE—CORNER FIRST AND BROADWAY

are for the accommodation and benefit of persons making intending routes of travel, desirable hotels or cost, recreation and transportation at seashore, mountain or desert hotels and resorts. Practicable now furnished by competent attendants and by correspondence to the general public regarding rates and attractions of railroad and steamship lines, motor stage lines, travel by air, hotels and pleasure and health hotels and resorts. Descriptive circulars and transportation literature are kept on hand for inspection and distribution. This service is absolutely free.

Make Your Resort and Hotel RESERVATIONS FREE OF CHARGE AT THE Times Information and Resort Bureau, Times Bldg., 8dwy. at First St., or at The Times Branch Office, Information and Resort Bureau, 621 South Spring Street. Telephone MEtropolitan 0700.

"Direct-U"

Have you had difficulty in finding some particular advertised product? Have you had to hoof from store to store to find something you had seen advertised? The Times has established a new department called "Direct-U," which has assorted data about thousands upon thousands of trade-named (advertised) products and stands ready to tell you just where you can find the thing you want. The Times is glad to help its readers and advertisers through this new service—to make free use of it—there is no charge, of course. All you need do is phone the Los Angeles Times—MEtropolitan 0700—and ask for "Direct-U" Department.

Resorts

SAVE EXPENSE—TIME—TROUBLE
PLAN YOUR OWN EUROPEAN TRIP
with the assistance of our Paris representative, temporarily in Los Angeles
EXPERT EXPERIENCED ADVICE—NO ADDITIONAL COST
Paris MASTER TOURS CORPORATION New York
in connection with
CRISWELL TRAVEL SERVICE
707 S. Hill St. LOS ANGELES TUcker 5150

CATALINA ISLAND
Round trip from L. A., $2.95. From Wilmington, $2.35. Leave 6th and Main Sts., L. A., 9 a.m. Summer sails 10 a.m. daily. $25, Two Days $15, Three Days, all expenses included. Play the new Golf Course and use the Bird Park or Glass Bottom Boats. Stay at Hotel St. Catherine, American plan; Hotel Atwater, European; and Island Villa, the Bungalow Colony. TICKETS, 6th and Main, L. A. Phone TR. 2161
IN ALL THE WORLD NO TRIP LIKE THIS

SAN CLEMENTE HOTEL
Fifty rooms, all with tub, shower or combination bath. Single or en suite. Electrically heated. Modern in all respects. A visit is convincing. On the Beach and State Highway midway between Los Angeles and San Diego. Meals can be served in rooms from the famous Travellers Cafe, also catering to parties. Toastmaster Chef and night service, near by. Phone 2631 or write SAN CLEMENTE HOTEL, SAN CLEMENTE, CAL.

STILLWELL'S CAMP ON LAKE FRONT BIG BEAR LAKE
Trout and bass fishing season opened May 1st. New tavern furnace heated, tiled rooms with or without bath. Sleeping and housekeeping cabins. Coffee shop, meals at all hours. New boats—new motors—bait and tackle.
Phone Bear Valley 16 or write CARL STILLWELL, Owner.

MOUNT WILSON
THE MOUNT WILSON HOTEL AND BUNGALOWS, but 21½ miles from Los Angeles, is open all year 'round. Lodging $2.00 and up. See 76 inches by their lights. World's largest Observatory open daily. Free Illustrated Astronomical Lectures, Friday nights, one hour thereafter. Saddle horses. Wide auto road open to all automobiles. Daily stage leaves L. A. and Pasadena. See Times and all other Information Bureaus or phone Sterling 0624-F2. A. C. CHILDS, Mgr.

WHAT WILL A MAN NOT GIVE
for a good night's sleep and rest? Strang's cabin, ½ mile above Forest Home. Drive up, seeing is believing.

WARNER HOT SPRINGS
Elevation 3150 Ft. Health and Pleasure Resort Now Operated by the Owner. NEW MODERN BATH HOUSE—Open Year 'Round. Comfortable Dutch Cottages, American Plan. Famous Lodge and Dining-room—Table unexcelled. Dual Plunge—Sulphur Baths. Reservations at Times Resort Bureau, or address WARNER SPRINGS, California.

Los Angeles Hotels & Apartments

New Hotel Rosslyn and Annex
FIREPROOF—1100 ROOMS
Largest Popular Price Hotel in the West. Free Bus to and from Depots.
HART BROS., Props. FIFTH AND MAIN STREETS.

San Francisco Hotels

MANX HOTEL
FIREPROOF
San Francisco
Powell at O'Farrell St.
BEST LOCATED HOTEL—in the CITY.
CENTER OF EVERYTHING
CIRCULATING ICE WATER IN EVERY ROOM
LARGE BEAUTIFUL LOBBY—DINING ROOM IN CONNECTION
350 ROOMS
75 Detached Bath at $1.50
100 Detached Bath at $2.00
100 with Bath at $2.50
75 with Bath at $3.00
Check Your Auto at Hotel
FREE BUS MEETS ALL TRAINS

A Giant's Garden
Will forever blessing amidst the great forms and towering Sequoias of
HUMBOLDT COUNTY
The Redwood Empire is delightful in May and June, as is later months.
Write for illustrated booklet
Humboldt County Board of Trade
Eureka, California

Steamships

HAWAII
Make Your Reservations Now!
For that delightful cruise direct from Los Angeles to Hawaii over the smooth Southern Route on the luxurious LASSCO liner.
S. S. CITY of HONOLULU
Sailing from Los Angeles Harbor
Saturday Noon
ALL-EXPENSE TOURS—3 to 5 weeks, Los Angeles back to Los Angeles, including visit to Kilauea volcano, from $281.
Weekly Sailings
S. S. CITY of HONOLULU May 4
S. S. CALAWAII . . . . May 11
S. S. CITY of LOS ANGELES May 18
S. S. DIAMOND HEAD . May 25
For full information, apply—
LASSCO
LOS ANGELES STEAMSHIP CO.
730 So. Broadway Tel. VA 0dike 2421
205 So. Spring Street—Tel. VA 0dike 2421
6733 Hollywood Blvd. — GL adams 5305
52-6



THE CLIFT
SAN FRANCISCO
GEARY at TAYLOR ST.
One of San Francisco's finer hotels, distinguished in the refinement of its service, surrounded by downtown San Francisco
540 rooms with bath
Single, from $4
Double, from $6
and at Santa Barbara
. . . EL MIRASOL

Jobs Hunt Men Every Day Through Times Want Ads

$1250 ROUND THE WORLD
PRESIDENT LINER SAILS EVERY WEEK FROM LOS ANGELES
DOLLAR STEAMSHIP LINE
514 W. SIXTH ST., LOS ANGELES, CALIF.
Telephone TRinity 4991

PACIFIC HOLDS BUSINESS KEY

Chamber Session Told of Coming Era

California Writer Depicts Trade Opportunity

Rowell Says Only War Can Stop Development

WASHINGTON, May 1. (Exclusive)—Addressing the United States Chamber of Commerce meeting here this morning, on "Our Stake in the Pacific," Chester Rowell, writer of Berkeley, Cal., emphasized that the Pacific is no longer a barrier to conduct of business with the Orient, but has become a bridge. Oriental business, he said, will become "stupendously worth while in this generation to those Americans who attempted to understand the races with which they deal."

"Unless the great business opportunities which open across the Pacific are freed of the menace of war," Mr. Rowell said, "there is nowhere on earth for business to find the field for expansion in the coming generation which it has found in the industrialization of Europe and the development of America in the generations just behind us. The only field with potentialities large enough for us is in the opening world across the Pacific; provided politics and war do not interfere. The renaissance of the East, of which our fathers dreamed, is upon us. How much it shall profit us, or even endanger us, will depend upon how we understand it."

What peace in the Orient means to American business, and what methods far-sighted men are taking to hlep maintain peace, were elucidated by Mr. Rowell. He called attention to the annual meeting of the Institute of Pacific Relations at Kyoto, Japan, in October and asked the chamber's support.

WILBUR OUTLINES PACIFIC PEACE POLICY

WASHINGTON, May 1. (AP)—Retiring as president of the Institute of Pacific Relations, Ray Lyman Wilbur, Secretary of the Interior, today urged unofficial "problem conferences" between outstanding leaders of pacige nations as a substitute for warfare.

At a complimentary luncheon given for the retiring president, Wallace M. Alexander of San Francisco and Honolulu, declared, "The institute, under his leadership, never has avoided the most inflammable and dangerous subjects." He termed Wilbur "the Abraham Lincoln of the Pacific."

Since Wilbur has accepted an official position and no longer can aid in making unofficial recommendations in pacific affairs he has been succeeded as president by Jerome Greene, international banker of New York.

Forty American delegates will attend the conference of the institute in Kyoto, Japan, in October, it was announced. Representatives of other nations will bring the total to 140.

Among those attending the luncheon were Philip J. Fay, president of the San Francisco Chamber of Commerce; Arthur Bent, former president of the Los Angeles Chamber of Commerce, and C. B. Dodds, Washington representative of the San Francisco Chamber of Commerce.

EXPERT URGES CHECK ON SPECULATION

WASHINGTON, May 1. (AP)—Finances and the tariff occupied the attention today of delegates to the national convention of the United States Chamber of Commerce.

Increase of the Federal Reserve rediscount rate from 5 to 6 per cent, or higher, was advocated by Prof. O. M. W. Sprague of Harvard University as a means of restricting the amount of money used in speculation.

Chairman Hawley of the House Ways and Means Committee, told the delegates that the making of a tariff bill is entirely a domestic problem and that the United States alone has the right to say what tariff barriers shall be erected. He added, however, that suggestions from foreign countries had been considered in formulating the House tariff bill which he said, probably will be reported out of committee Saturday. Prof. Sprague declared the present policy of the Federal Reserve Board had proved ineffective and urged that more severe action be taken so that the full benefit would result immediately instead of following the policy of "slow, gradual pressure" which he said, had been employed by the board.

By raising the rediscount rate, Prof. Sprague said, the Reserve Board would serve notice that unlimited demand for credit will encounter definite and effective obstacles.

Sprague explained that he did not contend security prices are too high at present, but declared the Reserve Board should act before prices do become too high and possibly result in a collapse.

Bill for State Alienists' Trial Roles Advances

SACRAMENTO, May 1. (AP)—State alienists will have a word as to the sanity of a person who in court pleads not guilty to a charge by reason of insanity, under the terms of a bill approved by the Assembly Crime Problems Committee today.

The measure provides that the court must appoint at least two alienists from the medical staffs of the State Hospital, to examine the defendant and testify in the proceedings. Nothing in the proposed act would prevent the defendant or prosecution from hiring its own alienists to check on the opinion of the State's experts.

BOVINE TUBERCULOSIS MEASURE APPROVED

SACRAMENTO, May 1. (AP)—The bovine tuberculosis bill introduced by Senator Frank S. Boggs was approved for passage by the Assembly Committee on Live Stock and Dairies today.

FOCH TALKS



By COMMANDANT BUGNET
Aide-de-camp to the late Marshal Foch

Copyright, 1929, by North American Newspaper Alliance

[Commandant Bugnet, aide-de-camp to the late Marshal Foch from June, 1921, until the Generalissimo's death, gives in his book "Foch Talks" intimate and revealing conversations with the man who commanded the Allied forces in the World War. Marshal Foch knew and approved of Commandant Bugnet's work of revealing the real Foch but asked that the book be withheld from publication until his death. This is the fifth of a series of articles written exclusively for The Times and allied newspapers of the North American Newspaper Alliance, incorporating the most important parts of "Foch Talks."]

La Bruyere says: "One wins the heart of all, either by humoring the passions which rule their minds or else by sympathizing with the weaknesses which beset their bodies; therein alone lies the service which one can render them; and thence it follows that he who conducts himself well and desires little is the least easy to sway."

Marshal Foch "conducted himself well and desired little." Passions troubled him little. He had no other ambition than to do his duty as well as he could. He was incorruptible, because he never let himself be led by any personal interest.

His tastes remained the same as they always were. His habits of strict economy changed not at all. At his house in the Rue de Grenelle, rather than make himself an office on the ground floor equipped by the state furniture store and looking on the garden, he furnished with his old belongings, with well-worn arm chairs, a room on the courtyard, and there established himself.

GESTURE PRAISED

On hearing that the Rumanian Chamber had passed a unanimous vote granting an estate of more than 200 acres with a chateau and farms to Gen. Berthelot in recognition of his services: "Good! Very good! That's a fine gesture!" the marshal could not resist declaring. And then he added:

"The Rumanians know how to be grateful. A fine thing, isn't it? A gift like that, a country's recognition of services done; that's worth all the titles of nobility in a family. One leaves one's children something to bear witness to what one has done—an estate, or no matter what—something in national gratitude. I should have liked that. When the English were making grants to their admirals and generals, Lloyd George sent me a message by Gen. Du Cane that he had suggested making one to me, but that Clemenceau had refused, saying: 'That is the business of the French government.'

"I received thanks and congratulatory addresses from the House of Lords and House of Commons—the Americans, too, thought of making me a general of the United States, with pay. But with Briand—we were in London when this proposition was made to me—we agreed that I could not accept, because of the English precedent. There has been no further question of anything. Gratitude is hard to carry. Democratic governments have no use for it—they don't want to perpetuate anything. And yet a house, some sort of hut, even—a national gift!"

NO COMPLAINT MADE

It was a painful subject, despite the good humor with which he looked at it. "They turned to us in desperate straits, and now?" He admitted it, without complaining. A very delicate feeling of modesty imposed this reserve on him. He could only lower himself by any protest. The idea of making one did not even cross his mind.

He carried his glory well. It was not a burden that weighed on him. He was too strong. It was not an advantage which he exploited, for he was too upright. It was not an incense which intoxicated him, for he was too much master of himself.

When praised for his victory, he replied to those who would like to know how he was able to gain it: "I did my best," and if people pressed him: "No, no! I was no more than conductor of the orchestra; a vast orchestra, of course. Say, if you like, that I beat time well!"

His extempore speeches always were short. He had a horror of the eloquence which consisted of "stringing phrases without knowing what one is going to say, and parading words in the search of an idea." He did not aim at giving the illusion of a "deep thinker," and made fun of those who wished to create such an effect.

A man of action, with a lucid and exact mind, he was not one of those whom La Bruyere has written that "they are correct and tedious in their speech."

Often instead of one of these spirited extemporizations, the marshal delivered set speeches. These, after thought and preparation, he wrote out in silence, correcting and polishing them.

When he had so worked over them the set speeches which he read were naturally less colorful, less spirited and less-vivid than his phrasts tumbled out haphazard.

One was aware of study work there. In each of them the marshal aimed at powerful expression of one of the ideas which were dear to him. To such an idea he insisted on giving solid foundations; he took care over the structure, though without worrying too much over ornament, since he despised phrasemaking.

NO FINE SHADES

Here the authority of the professor was added to that of the soldier. There were no fine shades. "Here is what I have done and what succeeded. Do likewise." Here are the facts, definitions, truths, but few explanations. Perhaps there was too much austerity where, on the contrary, warmth was required. It was a brain speaking to other brains, leaving on one side all cheap tricks, "sentimental couplets" and "strokes on the big drum;" seeking only the barest, clearest, simplest form.

Marshal Foch once said to us:

"What moves me most is a presentation of military decorations. There they stand—three, four, five, ten, twenty in a row.

"You ask the first: 'What did you do?' He tells you his story: 'I was there, I did so-and-so . . .'

"At the second, there is the same question and the same reply. The third, the fourth, just the same.

"They all speak in simple language of extraordinary deeds. They are all heroes, who have done marvelous things . . .

"At the tenth one is past feeling emotion. Such things are unheard of: there is nothing like them! When one reflects that one is in command of men like that, to what heights ought not one to raise himself in order to command them worthily!"

In the same office where the marshal had given Gen. Weygand the plaque of the Legion of Honor after his Warsaw victory, and the Grand Cordon on his return from Syria, there was nothing more important on that day's list than the bestowal of a cross on a workman, blinded in the war.

This man, whose name was Martin, had begged to receive it from the marshal's own hands. Although he did not know him, the marshal had agreed and had fixed the interview, according to the usual routine, for some morning between 10 and 11 o'clock. We had been expecting him several weeks.

The unfortunate man needed a guide. One of his neighbors, working on the tramways, at last agreed to devote a holiday to him and they both presented themselves at the Boulevard Des Invalides. The marshal received them immediately.

Martin had donned his best clothes for the occasion, a suit of coarse blue serge, very clean . . . But, indeed, I do not know who could have chosen for him that tie of crude and gaudy color which drew attention to his poor face with his sightless eyes, all red with emotion.

HANDS TREMBLING

His hands were trembling as he stretched them in front of him, and when the marshal, who advanced toward him saying, "Good morning, my friend!" tried to take one of them to shake it, their fingers became entangled before they could clasp them.

"Where did you lose your sight?"

"At Souches, on July 14, 1915."

"Ah! Then you were in the Two Hundred and Seventy-sixth Infantry?"

"Yes."

"What division?"

"I don't know."

"Which was your general?"

"I did not know him. . . I had only just come."

"Well, well; that doesn't matter! Good! I am going to decorate you."

He pronounced the regular formula. Slowly, two great tears fell from the closed eyes. The marshal, deeply moved, no longer knew what to say after embracing him. With a fatherly gesture, at once to cheer the new Legionary and to put himself in countenance, he gave him several friendly taps on the shoulder. "Come, my lad, you've well deserved it! You're married?"

WIFE DEAD

"Widower." Choken by emotion, it was all Martin could answer.

"Any children?"

"Two."

"And what do you do?"

"Make brushes."

"Doing well?"

"Not very.

"Come, my lad, keep your heart up!"

Then the big ruddy neighbor, who had so far kept in the background, could restrain himself no longer. "I've seen you, too, general!"

"Where?"

"Up north, in 1915."

"Whereabouts in the north? I used to go right up to Flanders."

"Clarence way."

Glad to have spoken, and yet overawed after shaking the marshal's hand, he stumbled against his friend in trying to take him by the arrm to lead him away; he then managed to clutch him and drag him off, but made him bump into the door, since he was trying at the same time to salute, to return thanks for the two of them and to get out of that peaceful office where the rich autumn sun was shedding both light and warmth, whilst the blind man, shut in his prison of darkness and silence, was allowing himself to be guided out without betraying a sign of his emotion.

Such a reminder of the war overwhelmed us all. . . .

(In his next article Commandant Bugnet tells how Marshal Foch worked during the war and explains his executive methods.)

Bills Passed in Legislature

IN THE ASSEMBLY

Assembly concurrent resolution 37, Jasperson, ratifying the City Charter of San Luis Obispo, passed April 1, 1929.

Assembly Bill No. 367, Woolwine, relative to the method of procedure through which street improvements are granted and carried out under the 1911 Street Improvement Act.

Assembly Bill No. 481, Woolwine, particularly affecting work upon streets or highways extending from one municipality into or through unincorporated territory or into another municipality.

Assembly Bill No. 631, Seawell, prohibiting unnaturalized foreign-born persons from hunting any wild bird or game and providing that such persons may procure a "sporting fishing license" upon payment of $25, instead of $10 as the present law provides.

Assembly Bill No. 717, Scofield, providing the manner in which street improvement work shall be carried out under the 1903 Street Improvement Act and providing that when improvements extend beyond the limits of a city the legislative body of the same shall obtain consent of the body controlling the territory into which it extends.

Assembly Bill No. 818, Dillinger, Calaveras county government bill.

Assembly Bill No. 363, Stockwell, relating to the issuance of street-improvement bonds under the 1911 act and relating to the default, delinquency and foreclosure of these bonds.

Assembly Bill No. 858, Crawford, a new act providing that no street improvement proceedings shall be commenced unless owners of more than one-half of the lots and lands fronting on the street to be improved or of property to be assessed shall petition to have such work commenced.

Assembly Bill No. 981, Reindollar, setting the limits of the Tamalpais Forest Fire District.

Assembly Bill No. 1138, Kline, a new act to provide for the organization and government of community or memorial hall districts to provide for halls for use of the inhabitants for recreational, educational and related activities.

Assembly Bill No. 1171, Luttrell, providing for the transfer of moneys in the contingent fund of the State Fire Marshal to the clothes-cleaning establishment fund, abolishing the Fire Marshal's contingent fund and providing for the support of the division of industrial fire safety in the Department of Industrial Relations.

IN THE SENATE

Senate Bill No. 723, Mueller, an act providing for State supervision of dams.

Senate Bill No. 137, Baker, relates to receiving stolen property.

Senate Bill No. 765, Fellom, relates to protests against street-improvement work.

Senate Bill No. 880, Edwards, an amendment to the Sanitary District Act.

Senate Bill No. 853, Christian, Alameda county government bill.

Senate Bill No. 434, Murphy and Young, sardine bill.

Senate Bill No. 662, McKinley and Pedrotti, adds five judges to the Los Angeles Superior Court bench.

Senate Bill No. 754, Fellom, relates to bids on public work.

Senate Bill No. 221, Breed, amendment to the Corporation Commission Act relating to fees.

Senate Bill No. 373, Weller, relates to the liability of banks on negotiable instruments forwarded for collection and the liability of the drawer.

Senate Bill No. 856, Maloney, small-claim bill.

Senate Bill No. 304, Cleveland, closes the deer season fifteen days earlier in four counties.

Senate Bill No. 379, Slater, amendment to the State Building Act.

Senate Bill No. 858, Cleveland, grants the city of Pacific Grove certain tideland.

Senate Bill No. 854, Baker, Monterey county government bill.

SENATE PASSES SARDINE BILL

Measure Provides Closed Season in State

Bitter Fight Expected in Assembly Soon

Canning Concerns Regulated on Output Ratio

SACRAMENTO, May 1. (AP)—The Senate today passed the sardine bill establishing a closed season of five and one-half to seven months on the taking of sardines and placing restrictions on their disposal.

Attempts by Senator Young of Los Gatos, the measure's author, to have deleted the amendments adopted last week which modified the restrictions were blocked on a point of order.

The bill now goes to the Assembly, where a bitter fight is expected.

The bill as it finally was approved places a closed season on sardines seven months of the year in the San Pedro district and five and a half months in the Monterey district. Provisions permitting the diversion of 40 per cent of the fish actually taken to reduction plants and requiring that canners must can twenty cases to the ton are included in the measure.

Steamships

TO SAN FRANCISCO
Today!
SS HARVARD
Sails at 4 p. m.
$14 ONE WAY
ROUND TRIP $20
7-day return limit
Including MEALS and BERTH
SAILINGS to San Francisco—Tues., Thurs., Fri., Sun., from L. A. Harbor at 4 p. m.

To SAN DIEGO
Today!
SS YALE
Sails at 3 p. m.
$3.50 ONE WAY
ROUND TRIP $5
16-day return limit
Including MEALS
SAILINGS to San Diego—Wed., Thurs., Sat., Sun., from L. A. Harbor at 3 p. m.
Boat Train leaves P. E. Depot one hour before each sailing.
LASSCO
LOS ANGELES STEAMSHIP CO.
730 So. Broadway • Tel. VA 0dike 2421
205 So. Spring St. • Tel. VA 0dike 2421
6733 Hollywood Blvd. GL adams 5305
52-6

MEDITERRANEAN
ITALIAN EXPRESS SERVICE
COSULICH LINE
57 Columbus Ave., San Francisco, Cal.
Victoria ..... May 3 June 7 July 12
Presidente Wilson ..... May 22 June 26
Saturnia ..... June 25 Aug. 2 Sept. 10
LLOYD SABAUDO LINE
57 Columbus Ave., San Francisco, Cal.
Conte Biancamano ..... May 11 June 15 July 20
Conte Grande ..... May 25 June 29 Aug. 10
NAVIGAZIONE GENERALE ITALIANA
689 Montgomery St., San Francisco, Cal.
Roma ..... May 10 June 22 July 27
Augustus ..... June 1 July 6 Aug. 17
Rates, Literature at All Agencies

NEW ZEALAND AUSTRALIA
Union Line of New Zealand
VIA TAHITI AND RAROTONGA
Sails from San Francisco
"WAKURA" (14,000 tons) ..... May 18
"TAHITI" (13,500 tons) ..... June 12, Aug. 7
"WAIMANGANUI" (12,000 tons) ..... July 16
For fares, etc., apply local S.S. and R.R. agencies or Union S. S. Co., 114 Sansome St., San Francisco. Hind, Rolph & Co., Inc., Gen. Agents.
Canadian-Australasian Royal Mail Line
VIA HONOLULU AND SUVA (Fiji Is.)
Sails from Vancouver, B. C.
"AORANGI" (22,000 tons) ..... May 28, Aug. 21
"NIAGARA" (20,000 tons) ..... June 28, Sept. 18
"WAKURA" (14,000 tons) ..... July 30
For fares, etc., apply Canadian-Australasian Royal Mail Line, 621 So. Grand Av., Los Angeles or 999 Hastings St., West, Vancouver, B. C.

Clark's Famous Cruises
EUROPE CRUISE June 29 on "LANCASTRIA"
CUNARD LINE, 82 days, $600 to $1300
Spain, Tangier, Algiers, Italy, Riviera, Sweden, Norway, Edinburgh, Trossachs, Berlin (Paris, London, Rhine, etc.). Hotels, drives, fees, etc. included.
Mediterranean Cruise, Jan. 29, $600 up
Fergusson Travel Service, Gen'l Agents, 900 S. Spring St., Los Angeles. TR. 9781.
F. C. Clark, Times Bldg., New York.

HOLLAND-AMERICA LINE
TRAVEL BY A FAMOUS SERVICE
To ENGLAND—FRANCE
HOLLAND—GERMANY
AND ALL PARTS OF EUROPE VIA
Plymouth, Boulogne s/mer Rotterdam
Rotterdam, May 11
New Amsterdam, May 18 Veendam, May 25
All steamers sail 12:00 A.M. Sat.
Embarkation Friday Eve. after 6 P.M.
New York local time
Direct Passenger Service from Pacific Coast Ports to Europe
229 Market St., San Francisco, or Local Agent

Steamships

Announcing!
FOR THAT MAY VACATION
A SEA CRUISE EXTRAORDINARY
WEST COAST OF OLD MEXICO
From Los Angeles May 18, 1929
Fourteen matchless days on board the
"S. S. DOROTHY ALEXANDER"
OVER LAZY TROPICAL WATERS, WITH MYSTERIOUSLY INTERESTING STOPS AT QUAINT OLD MAZATLAN
—THE EXOTIC BAY OF GUAYMAS
—THE TROPICAL PORT OF LA PAZ
RATES AS LOW AS $110
ALL INCLUDING OUTSIDE, AIRY STATEROOMS
—EXCEPTIONAL CUISINE
under the direction of an experienced cruise director providing special entertainment both aboard ship and ashore
THE SHIP IS YOUR HOME FOR ENTIRE TRIP
For particulars and reservations call MUtual 4321
TICKET OFFICES
LOS ANGELES ..... 501 WEST FIFTH STREET
LOS ANGELES ..... 515 SOUTH SPRING STREET
LONG BEACH ..... 124 West Ocean Avenue
HOLLYWOOD ..... 6405 Hollywood Boulevard
PASADENA ..... 372 East Colorado Street
SAN PEDRO ..... 121 West Seventh Street
GLENDALE ..... 119 East Broadway
SANTA ANA ..... 318 North Sycamore Street
SANTA MONICA ..... 602 Santa Monica Boulevard
SAN DIEGO ..... 201 Broadway
PACIFIC STEAMSHIP COMPANY

Columbus World Cruise
Four Most Important Points:
1. The S. S. "Columbus" is the largest ship ever chartered for a World Cruise—32,000 registered tons, 48,000 tons displacement; she is also the fastest and most luxurious.
2. The itinerary is arranged so the best weather may be expected all along the route; sailing East in January ensures this important detail; finish in April in California.
3. The speed of the "Columbus" enables us to visit leisurely 45 world cruise points without sacrificing the time ashore; the ship is speeded up between ports—you have more time for sightseeing.
4. Chartered by Raymond & Whitcomb Company, America's oldest travel concern and operator of fifty cruises since the War; ensuring a competent, experienced staff to handle all arrangements ashore and on board.
Read our descriptive booklet, sent on request, with deck plan showing rates for all accommodations
Raymond & Whitcomb Co
Los Angeles Office: 423 W. Fifth Street TRinity 5747
BOSTON • NEW YORK • PHILADELPHIA • CHICAGO • SAN FRANCISCO

The WONDER VOYAGE

On the wonder ships—S.S. California and S.S. Virginia—electrically driven. Modern in construction and operation. Luxurious in accommodations and public rooms. Unrivaled in cuisine and service. Having everything for your comfort and pleasure.
Panama Canal • Havana • New York
Fourteen days of joy. A daylight trip thru the Panama Canal. A visit to gay Havana. Return across the Continent by train. You have a choice of routes. Liberal stop-overs allowed. The California and Virginia operate in a fortnightly service with the popular Mongolia. Carrying First-Cabin and Tourist passengers.

A sailing every other Monday from Los Angeles
Panama Pacific Line
INTERNATIONAL MERCANTILE MARINE COMPANY
715 West Seventh Street, Los Angeles
or your local Steamship or Railroad Agent

Europe, Honolulu, Australia, South America
$861.65 up AROUND THE WORLD
MEDITERRANEAN CRUISES $650 AND UP
Direct Service to Europe via Panama Canal
$175 to $325
Conducted European Tour de luxe—76 days—$1
Agents for all Lines (no charge for service)
LEHMAN'S STEAMSHIP AGENCY
123 E. 6th St. Established 1888 TRinity

Suffered For 10 Years, Then Found Sargo

"Sargon and Sargon Soft Mass pills are the most wonderful medicines I have ever used. I say because they have brought back my health after I had been trying for ten years to find something



MRS. ALEXANDER MALCOLM

that would relieve me of my suffering. My principal trouble was with my liver, for my complexion was always sallow and I often had my color was as yellow as gold. I believe my entire system was filled with poison, resulting from chronic constipation and liver trouble. I became dreadfully nervous. I did not sleep well and was losing my strength and energy rapidly.

"I also suffered terribly with intestinal indigestion and had always to be careful about my diet, but would suffer with indigestion just the same. Gas would form and I would stand up around my heart and cause severe palpitation. I also had severe pains in my abdomen. The attacks would generally come on after meal time. Pains in my chest and shoulder also bothered me a great deal, and I was in a run-down and weakened condition.

"After taking two bottles of Sargon and one bottle of Sargon Soft Mass Pills I noticed a remarkable improvement of my condition. My appetite is splendid. I can now digest and assimilate food I had dared touch before in months. I no longer suffer from those indigestion spells, but the great blessing of all has been the relief from constipation from which I suffered for so many years. My complexion is now clear and healthy. I have gained some weight and feel greatly strengthened in every way.

"The Sargon Soft Mass Pills are wonderful. They are so gentle, yet so thorough and cause no bad after effects whatever."

The above statement was made by Mrs. Alexander Malcott, 1 West 6th Street, Oklahoma City. Mrs. Malcott is a member of the Lakes' Methodist Church and is highly respected by a large circle of friends.

Sargon continues its remarkable record of success wherever it is introduced. Men and women of all ages and in all walks of life afflicted with stomach, liver and blood disorders, many of them cases of long standing, as well as the hundreds of weak, thin, nervous men and women, some apparently on the verge of collapse, have testified that they have been fully restored to their normal weight, health and strength by its use.

Hundreds of Los Angeles people are daily consulting the Sargon Representative at the Owl Drug Store, 6th and Broadway, where he is reciting the astonishing facts about this new and revolutionary medicine. Sargon may be obtained at all Owl Drug Stores in Los Angeles and other cities.—Advertisement.

ARE YOU OVER 5 AND WOULD YOU LIKE TO OWN A LIFE INCOME
If you are more interested in receiving a larger income guaranteed for life than you are in leaving your principal behind you, BUY an immediate
LIFE ANNUITY
The monthly return guaranteed for life from $5000 would be $36.70 if you are a man of 55; $38.95 if age 60; $46.25 if age 65; $54.35 if age 70; $64.60 if age 75.
(Returns to women slightly less.)
NO HEALTH EXAMINATION REQUIRED
Please Mail This Coupon or Letter It to
Charles S. Hutchings
Annuity Specialist, Home Office Agency
Pacific Mutual Life Insurance Co.
523 Pacific Mutual Building
Without obligation on my part, please send me what income I would receive from
Annuity purchased by $.....
Name .....
Address .....
Date .....
Month Day Year

THE PRUDENTIAL
Has the Strength of Gibraltar
Low Net Cost Life Insurance
Annuities—Monthly Income
Group Insurance
COURTESY TO BROKERS
The Prudential Insurance Company of America
H. WHITE, Manager Gen. Agent
9200 Pershing Square Bldg. TR.

A USED CAR will run your business errands—take your family outdoors—bring you lots of joy. Best buys are in Times Want Ads

nships

ncing!

AY VACATION
XTRAORDINARY
OAST OF
IEXICO
es May 18, 1929
days on board the
Y ALEXANDER"
CAL WATERS, WITH
ERESTING STOPS AT
D MAZATLAN
AY OF GUAYMAS
PORT OF LA PAZ
OW AS $110
DE, AIRY STATEROOMS
NAL CUISINE
experienced cruise director
rtainment both aboard
d ashore
YOUR HOME
IRE TRIP
vations call MUtual 4321
OFFICES
....501 WEST FIFTH STREET
....518 SOUTH SPRING STREET
.....124 West Ocean Avenue
.....6405 Hollywood Boulevard
.....372 East Colorado Street
.....121 West Seventh Street
.....119 East Broadway
.....518 North Sycamore Street
....902 Santa Monica Boulevard
.....201 Broadway
SHIP COMPANY

mbus
Cruise
Important
nits
is the largest ship ever
d Cruise—32,000 regis-
on displacement; she is
ost luxurious.
ged on the best weather
along the routes sailing
on this important detail;
liberals.
dumbus" enabling us to
d cruise points without
hours; the ship is crowded
on have more time for
d & Whitcomb Company,
d concerts and operates
the West conducting a com-
ff to handle all arrange-
board.
ptive booklet, sent
check plan showing
ccommodations
Whitcomb Co.
Fifth Street TRinity 5747
NIA · CHICAGO · SAN FRANCISCO

NDER
OYAGE
wonder ships—S.S. *California*
Virginia—electrically driven.
n in construction and opera-
xurious in accommodations
blic rooms. Unrivaled in cui-
d service. Having everything
r comfort and pleasure.
Havana · New York

acific Line
ROSS HARBOR COMPANY
Street, Los Angeles
ce or Related Agents

tralia, South America
D the WORLD
UISES $650 AND UP
pe via Panama Canal
$325
de luxe—76 days—$1400
o charge for service)
MSHIP AGENCY
ed 1888 TRinity 6971

Suffered For 10 Years, Then Found Sargon

"Sargon and Sargon Soft Mass Pills are the most wonderful medicines I have ever used. I say this because they have brought back my health after I had been trying for ten years to find something



MRS. ALEXANDER MALCOTT

that would relieve me of my suffering. My principal trouble was with my liver, for my complexion was always sallow and I often said my color was as yellow as gold. I believe my entire system was filled with poison, resulting from chronic constipation and liver trouble. I became dreadfully nervous. I did not sleep well and was losing my strength and energy rapidly.

"I also suffered terribly with intestinal indigestion and had always to be careful about my diet, but I would suffer with indigestion just the same. Gas would form and extend up around my heart and cause severe palpitation. I also had severe pains in my abdomen. These attacks would generally come on after meal time. Pains in my chest and shoulder also bothered me a great deal, and I was in a badly run-down and weakened condition.

"After taking two bottles of Sargon and one bottle of Sargon Soft Mass Pills I noticed a remarkable improvement of my condition. My appetite is splendid. I can now digest and assimilate food I hadn't dared touch before in months. I no longer suffer from those indigestion spells, but the greatest blessing of all has been the relief from constipation from which I suffered for so many years. My complexion is now clear and healthy. I have gained some weight and feel greatly strengthened in every way.

"The Sargon Soft Mass Pills are wonderful. They are so gentle and yet so thorough and cause no bad after effects whatever."

The above statement was made by Mrs. Alexander Malcott, 1405 West 6th Street, Oklahoma City. Mrs. Malcott is a member of St. Lukes' Methodist Church and is highly respected by a large circle of friends.

Sargon continues its remarkable record of success wherever it is introduced. Men and women of all ages and in all walks of life afflicted with stomach, liver and blood disorders, many of them cases of long standing, as well as thousands of weak, thin, nervous men and women, some apparently on the verge of collapse, have testified that they have been fully restored to their normal weight, health and strength by its use.

Hundreds of Los Angeles people are daily consulting the Special Sargon Representative at the Owl Drug Store, 6th and Broadway, where he is reciting the astonishing facts about this new and revolutionary medicine. Sargon may be obtained at all Owl Drug Stores in Los Angeles and other cities.—[Advertisement.

ARE YOU OVER 58
AND
WOULD YOU LIKE TO OWN A LIFE INCOME?
If you are more interested in receiving a larger income guaranteed for life than you are in having your principal behind you, BUY an immediate
LIFE ANNUITY
The monthly return guaranteed you for life from $5000 would be $36.70 if you are a man of 58; $38.95 if age 60; $46.25 if age 65; $54.35 if age 70; $64.60 if age 75.
(Subject to some slight loss.)
NO HEALTH EXAMINATION REQUIRED
Please Mail This Coupon or Bring It to
Charles S. Hutchings
Annuity Specialist, Home Office Agency, Pacific Mutual Life Insurance Co., 523 Pacific Mutual Building
Without obligation on my part, please advise me what income I would receive from an Annuity purchased by $.....
Name .....
Address .....
City .....
Month Day Year

THE PRUDENTIAL
Has the Strength of Gibraltar
Low Net Cost Life Insurance
Annuities—Monthly Income—Disability Benefits
COURTESY TO BROKERS
The Prudential Insurance Company of America
H. S. WHITE, Manager Gen. Agt.
Pacific Mutual Home Bldg. TR. 8979

A USED CAR
will run your business errands—take your family outdoors—bring you lots of joy. Best buys are in
Times Want Ads

See Around The Corner . . . when driving at night



PILOT-RAY *Automatically* Lights the Turns *Before* You Make Them

NO matter how carefully you drive at night, ordinary headlights do not fully protect you.

When you round a corner or a curve they shoot off into space, leaving you temporarily helpless in the dark. Dangerous for you! Dangerous for your family and friends! A constant source of mental strain!

But now a lamp has been discovered that corrects this situation. Mounted between headlights and slightly lower it automatically responds to the slightest touch of the steering wheel and turns faster than the wheels of your car. Thus every turn is *brightly* lighted *before* you make it.

Makes Night Driving Safe

With this lamp, called Pilot-Ray, you drive with confidence. You protect yourself and family against the rising tide of accidents which threatens even most careful drivers. (Over 200,000 accidents with 2,000 killed in California *alone* last year.)

See Your Car Dealer

There is only one Pilot-Ray. No other lamp operates on this safety principle. No other lamp guards your life at night so faithfully.

If you are buying a new car, you can include the price of Pilot-Ray in your contract. Or you can have your dealer install it on your present car. Pilot-Ray's brilliant chromium finish adds beauty to any automobile.

See your dealer today about securing a Pilot-Ray, or send the coupon below for prices and further information.

PILOT-RAY

At All Leading Car Dealers

PILOT-RAY CORPORATION
Security Title Insurance Bldg., 6th and Grand
Los Angeles, California T-5-2

Please send me, without obligation, your beautiful rotogravure gift booklet describing Pilot-Ray.

Name .....
Street .....
City ..... State .....
Make of car .....

Used Autos Now Easy to Buy!

The selection of a good used car—whatever make or model—is a simple task—just consult—

TIMES WANT ADS

BRITISH LABOR GIVES SLOGANS

Party Outlines Platform for Coming Election

Ending of Unemployment One of Features

Socialistic Commonwealth Pledged to People

LONDON, May 1. (AP)—Correction of the unemployment evil, disarmament, and diplomatic recognition of Russia are listed as cardinal points of the Labor party's platform for the general elections, the 30th inst., in a manifesto published today.

The manifesto definitely places the Labor party in the field, the last to put their program before the British people, both Conservatives and Liberals having preceded them.

In a foreword former Premier MacoDnald says: "Unlike other parties the Labor party is not concerned with patching the rents in a bay system but with transforming capitalism into Socialism. The party is essentially one of action. It asks for power in order to lay the foundations of a new social order and to relieve immediate distress."

ITS FIVE ROADS

In its body the manifesto pledges the party "to advance to the establishment of the Socialist commonwealth along five roads. It will, in its own words, use its power.

"(1.) To secure to every member of the community the standards of life and employment necessary to a healthy, independent and self-respecting existence.

"(2.) To convert industry step by step and with due regard to the special needs and varying circumstances of different occupations, from a sordid struggle for private gain into a co-operative undertaking, carried on for the service of the community and under its control.

"(3.) To extend widely and rapidly those forms of social provision, namely education, public health, housing pensions, the care of the sick and maintenance during unemployment, in the absence of which the individual is the sport of economic chance and the slave of his environment.

READJUST TAXES

"(4.) To readjust taxation in such a way as to secure that due provision is made for the maintenance and improvement of the material apparatus of industry, and that surpluses created by social effort shall be applied by society for good of all.

"(5.) To establish peace, freedom and justice by removing from all nations the root causes of international disputes by conciliation and all—in arbitration, by renouncing war as an instrument of national policy, by disarmament, by political and economic co-operation through the League of Nations, and by mutual agreement with states which are not members of the league."

COUPLE MARRY AT MIDNIGHT

Witching Hour Halts Quarrel Over Ceremony on Birthdays

SANTA CRUZ, May 1. (AP) George A. Carrothers, 20 years of age, and Catherine Hauschildt, 18 years of age, married here at midnight, almost started their honeymoon with an argument.

Carrothers's birthday was yesterday—Miss Hauschidt's today. Each wanted to have the ceremony performed on their own birthdays. The groom was firm, but so was the bride.

So they waited until the clock struck twelve and thus celebrated the wedding on both birthdays.

Beetor Named for Loan Board

WASHINGTON, May 1. (AP)—Horace Paul Beetor of St. Louis, was nominated today by President Hoover to be a member of the Federal Farm Loan Board, filling the unexpired term of Commissioner Eugene Meyer, resigned.

Mr. Beetor, whose term will end August 6, 1931, has been president of the Federal Land Bank of St. Louis since August, 1923, and of the Federal Intermediate Credit Bank of St. Louis since June, 1923.

MELLON INQUIRY AT CROSSROADS

Senate Committee Must Pick One of Two Courses

First Involves Calling Upon Secretary to Testify

Other Would Rest Case on Interpretation of Law

WASHINGTON, May 1. (AP)—The Senate Judiciary Committee today reached a crossroads in its inquiry into the right of Secretary Mellon to hold office and a decision is impending whether to call on the Treasury Secretary to testify or to rest the case on an interpretation of the law relating to his office.

Some committee members believe the Secretary should be questioned about his relations to the business world as a stockholder in various enterprises, while others contend such action would amount to a trial of Mr. Mellon for violation of the law and would be outside the jurisdiction of the committee.

The latter maintain that the committee has been directed only to state whether Mr. Mellon as a stockholder is serving in violation of an old statute forbidding the Secretary of the Treasury to be interested in carrying on trade or commerce.

A decision is in prospect tomorrow on whether to open the committee hearings for an investigation or whether to rest the case on Mr. Mellon's statement that he is a stockholder.

If You Want To Make Money

Buy Whittier Boulevard Business Lots and Residential Income Lots Adjoining Whittier Boulevard

AT AUCTION SALE

WHICH WILL BE HELD

Next Sunday, May 5th at 2:30 P.M.

on the Property, S.E. Cor. Whittier Blvd. and 19th Street, Montebello

A Rebuilt Large Home Suitable for Duplex Residence on 19th Street Will Be Included in the Sale

Whittier Boulevard Offers Wonderful Investment Opportunities and Those Who Buy Now on This Great Artery Will Positively Make Money if Los Angeles Continues to Grow

FREE TITLE INSURANCE
TITLE INSURANCE & TRUST CO., TRUSTEES

EASY TERMS: For Further Particulars Call at Owner's Office, 518 Board of Trade Bldg. Tel. TRinity 9126.

Used Autos Now Easy to Buy!

The selection of a good used car—whatever make or model—is a simple task—just consult—

TIMES WANT ADS

Improved Service to New York and Boston

Effective April 28th



All schedules standard time

The Wolverine—via Michigan Central

All-Pullman Train on Faster Schedule

21 Hours to New York 23 Hours to Boston

Lv. Chicago	11:00 a. m.	(One hour later)
Ar. Buffalo	10:55 p. m.	
Ar. New York	9:00 a. m.	1 hour saved to N. Y.
Ar. Boston	11:00 a. m.	2 hours saved to Boston
Ar. Philadelphia	9:50 a. m.	

Club car, drawing-room, compartment, open-section sleeping cars, dining car, parlor cars.

The Knickerbocker—New Train

via New York Central

20 Hours 50 Minutes to New York 23 Hours 30 Minutes to Boston

Lv. Chicago.... 3:00 p. m. Ar. New York.. 12:30 p. m. Ar. Boston..... 3:30 p. m.

All-Pullman train. Standard sleeping cars, compartment and drawing-room observation car, eight-section buffet-lounge car. Dining car service.

North Shore Limited—via Michigan Central

20 Hours 50 Minutes to New York 23 Hours 45 Minutes to Boston

Eastbound		*Westbound*	
Lv. Chicago	9:00 p. m.	Lv. New York	12:10 noon
Ar. Buffalo	9:00 a. m.	Lv. Boston	9:30 a. m.
Ar. Boston	9:45 p. m.	Lv. Buffalo	9:50 p. m.
Ar. New York	6:50 p. m.	Ar. Chicago	8:00 a. m.

All-Pullman train. Club car with valet service, observation car, drawing-room, compartment and open-section sleeping cars. Dining car service.

For further information and reservations call or address

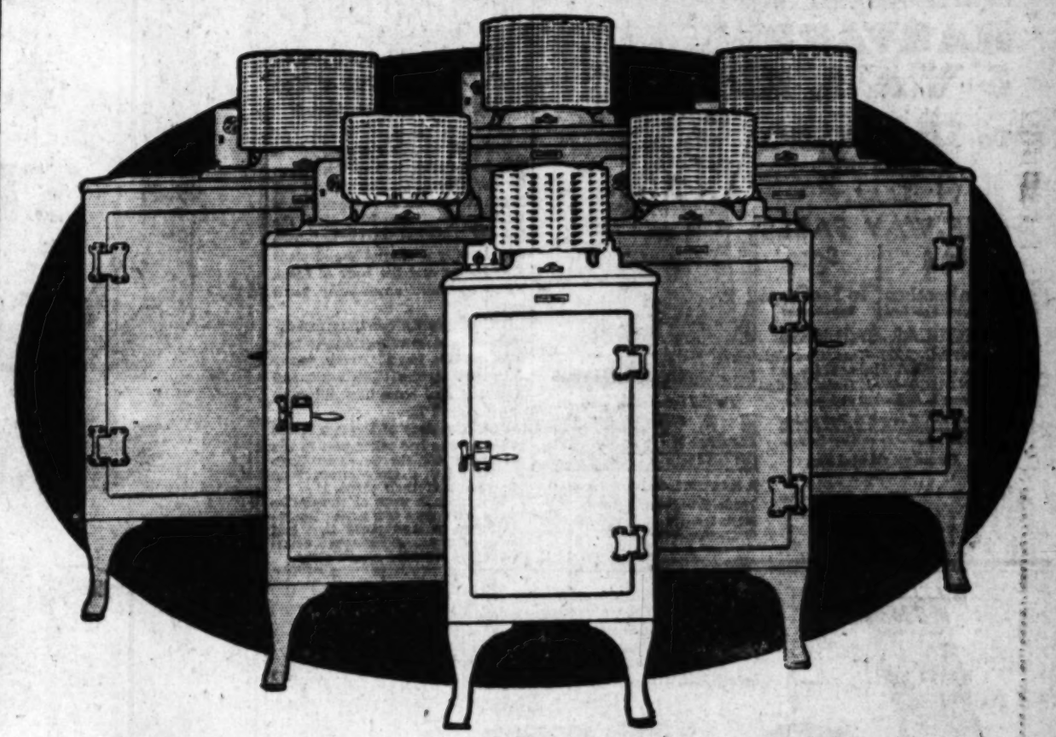
J. P. HERRINGTON, Gen. Agt. Pass. Dept., New York Central Lines
424 Van Nuys Bldg., Los Angeles. Phone: Trinity 7195

New York Central Lines

Michigan Central—New York Central

GENERAL ELECTRIC

ALL-STEEL REFRIGERATOR



Now presenting six ALL-STEEL MODELS

INTRODUCING STILL HIGHER STANDARDS OF EFFICIENCY

AN outstanding achievement . . . the first all-steel refrigerators. New low prices. The greatest values ever offered by General Electric.

This all-steel refrigerator development is another contribution to better living—made by the engineers and scientists of the General Electric Research laboratories.

Now you can buy a refrigerator with a cabinet built like a safe. One with doors that will always fit perfectly. One which will operate on the least amount of current. One which shuts out the heat—keeps in the cold.

The hermetically sealed mechanism remains just as it always has been—sealed away from dust and difficulties, permanently oiled, quiet, unseen, untouched—one of the miracles of modern science. The General Electric, too, was the first to provide an easily accessible temperature control which speeds up the freezing of ice cubes and desserts when the user desires. (Standard equipment on apartment models, too.)

CAN'T WARP
STRONGER, STURDIER
COST LESS TO OPERATE

$19.50 Down

The model in the foreground—all steel—6½ square feet of shelf area—full porcelain lined including freezing unit—mounted on legs—bakelized door trim—makes 4 dozen ice cubes—ideal for small families. See it!

Because of mass production economies, prices now start at only $227. There are six sizes. See them at our display rooms—examine them thoroughly—let us explain our plan of conveniently spaced time payments. There are now fifteen thousand users of the General Electric Refrigerator in California. Not one of them has ever paid a penny for service.

Listen in to General Electric Hour, Saturday evenings—6 to 7 over KFI and NBC network of 42 stations. Walter Damrosch and famous speakers.

The GEORGE BELSEY *Company*

Los Angeles	2308 West 7th Street	DR. 3784
Hollywood	6713 Hollywood Blvd.	GL. 4590
Pasadena	335 East Green St.	WA. 2226
Glendale	312 No. Brand Blvd.	DO. 7360
Santa Monica	510 Santa Monica Blvd.	S. M. 221-35
Beverly Hills	1434 Wilshire Blvd.	OX. 9612
Southwest	4250 So. Western Ave.	UN. 6849
Huntington Park	6354 Pacific Blvd.	DE. 1689
Monrovia	108 East Lime St.	Main 881
Santa Barbara	7 West Anapamu St.	5353

OPEN EVENINGS

SEND COUPON

To The GEORGE BELSEY *Company,*
Architects' Bldg—816 W. 5th St.—Los Angeles.
Gentlemen:
Without obligation, please mail literature describing All-Steel General Electric Refrigerator and telling what it will do in my home, to

NAME .....
STREET .....
CITY .....

COPELAND FINDS NEW SUPPORTER

Methodist Temperance Board Critic Reinforced

Catholic Leader Holds Aims of Wilson Political

Protestant Body Accused of Influencing Legislation

WASHINGTON, May 1. (AP)—The dispute between Senator Copeland, Democrat, New York, and the Board of Temperance, Prohibition and Public Morals of the Methodist Episcopal Church over what the Senator recently described as "improper activity" by the board was joined today by Patrick J. Ward, director of the Bureau of Publicity and Information of the National Catholic Welfare Conference.

Mr. Ward said in a statement that Dr. Clarence True Wilson of the Methodist board in replying to Copeland had declared that the "Catholic Church has long had a headquarters here from which they have no hesitancy in conferring with Senators and other government officials."

"In this statement," Ward continued, "he (Dr. Wilson) wishes to draw a parallel between the activities of the Methodist board and those of the National Catholic Welfare Conference.

CHURCH IN POLITICS

"There is no similarity between these two organizations. The Methodist Board of Temperance and Public Morals is in party politics. It supports or opposes candidates for public office according to their acceptability or nonacceptability to the Methodist Church. Its purpose is political.

"The Catholic Church and the Catholic body in the United States have no political platform. The National Catholic Welfare Conference is not organized for any political purpose. It does not align itself with any political party in return for party favors or support and it has never sought the defeat of any political candidate because of his stand on any particular piece of legislation."

REPROVES METHODISTS

Senator Copeland, who is a member of the Methodist Episcopal Church, in a recent letter to Dr. Wilson said he had been concerned over what he declared he regarded "to be an improper activity, the work at Washington" of the Methodist board in "its manifest efforts to dictate and control legislation."

The Senator said the Methodists "are doing exactly what we have demanded shall not be done by the Catholics."

"Had that branch of the Christian church erected a building adjoining the Capitol there would have been a vehement denunciation from every Methodist pulpit," he added.

REITERATES CHARGE

Dr. Wilson in reply to Copeland said "the Catholic Church has long had a headquarters here from which they have no hesitancy in conferring with Senators and other government officials and not a Methodist pulpit in the land has made any special protest against that right.

"When Senator Copeland says that everyone would protest," Dr. Wilson added, "he knows that the Catholic Church has such a headquarters and he knows that the Methodists do not protest.

"The work of our board is a denominational work in the training of the young people of our own church and an educational work."

FANCIED VIEW OF SELF IN OTHERS' EYES FATAL

CHICAGO, May 1. (AP)—Vernon T. Peters, 31 years of age, bond salesman and former Harvard student, had been reading a novel, "Beyond the Jordan," written by a college classmate and dealing with undergraduate life at the Cambridge institution. The name of one of the principal characters was "Drunken Peters."

Peter's body was found in his apartment today, the novel on the desk before him and a revolver near by. He is thought to have shot himself in the belief that he was the prototype of "Drunken Peters."

He came here a few years ago from California and was living apart from his wife.

FRUIT FLY HITS FLORIDA HARDER

Federal Quarantine Takes in More Area

ORLANDO (Fla.) May 1. (AP)—New discoveries of the Mediterranean fruit fly, one infestation as far north as Jacksonville, automatically have brought the force of the Federal quarantine against the pest to otherwise uninfested places. Of the seven new major infestations just reported by the State Plant Board, only one near Boone Park, Jacksonville, is outside the central portion of the State.

A call from Judge Walker, president of the Florida Citrus Growers' Clearinghouse Association, has been issued deploring the fact that Florida has appropriated only $50,000 for use in the war on the fly while the Federal government has made available a fund of $4,250,000 for the purpose.

VICTIM IDENTIFIED

SAN FRANCISCO, May 1. (AP)—Mystery of a gang murder near Rockaway Beach was cleared up partially tonight when the body of a well-dressed young man found at the foot of a cliff near the Coast Monday was identified as that of Rene Fabri, French gambler and police character.

RENO DIVORCEE STAMPED AS BIGAMIST BY CANADA

MONTREAL, May 1. (AP)—Assad Eddy, recently found guilty of bigamy because he went across the United States border to remarry after obtaining a divorce in Reno, Nev., was sentenced yesterday by Judge J. O. Lacroix in two months in jail and a fine of $1000.

Eddy was arrested on a complaint signed by his second wife, Zahai Baraket, whom he married in Malone, N. Y., in 1912.

A similar case is scheduled to be heard shortly before a jury in the Court of King's Bench here and will be watched with interest by the legal profession as well as many Canadians whose second marriage was contracted under like circumstances.

Theater Owners Defeat Union

SAN FRANCISCO, May 1. (AP)—Theater owners scored a victory today in their controversy over "talkies" with the musicians' union here, when Superior Judge Conlan set aside a temporary injunction granted the musicians by him yesterday, restraining managements of a score of Bay district theaters from discharging their orchestras.

The injunction was vacated at the request of attorneys for the Allied Amusement Industries of California, who stated that the order would "work a great hardship and lasting injury" on the theater industry.

Druggist Urged for Law Board

WASHINGTON, May 1. (AP)—Appointment of a member of the American Pharmaceutical Association as a member of the National Law Enforcement Commission was urged upon President Hoover today by a committee representing that organization.

The committee said druggists have wide experience in dealing with the practices of physicians in issuing prescriptions for narcotics and liquor, at least in technical violation of the Federal statutes, and that they can suggest safeguards for the future.

BOMBS BLAST DRINK PARLORS

Three Chicago Outrages Laid to New Beer War

CHICAGO, May 1. (Exclusive)—Three bombings within five minutes near the Northwest Side today ushered in what was to be a "grand opening" of drink parlors which were closed since the Clark-street massacre last February 14, when seven gangsters were lined up against a wall of a garage and shot to death.

The places bombed are drinking parlors. Damage in each case was about $1500. A score of families were aroused and shaken.

The apparent motive in each attack narrows down to beer rivalry in which detectives theorize the losing beer gang hoped to blow up and wreck the saloons or customers of the successful gang. And, as usual, the sinister name of Capone was mentioned.

Beer war, it seems to police, inspired the bombings. Yet detectives followed another theory, and that was that the blasts were meant to extract tribute to a defense fund for Jack McGuern and John Scalice, now awaiting trial on charges of murder in connection with the St. Valentine Day slaughter.

ECZEMA GONE, SKIN ALL WELL—POSLAM DID IT

Itching and burning stopped, no more digging and scratching, and that unsightly eruption almost gone overnight! That's what safe, CONCENTRATED Poslam does. Nothing like it for eczema and other skin ailments. At all druggists—50c.

FREE Write for special trial tube POSLAM CO. 234 West 44th Street New York City

BRILLIANTSHINE



Metal Polish cleans and polishes brass or silver signs, nickel plated or brass fixtures . . . door knobs, railings, throw-holds, etc.

GOOD USED CARS every day in TIMES WANT ADS

To SAN FRANCISCO

MEALS! BERTH! and Round Trip FARE!

$20 PAYS IT ALL!

7-Day Return Limit

Dine! Dance! And be royally entertained!



On the Super-Express Liners

HARVARD & YALE

To SAN DIEGO ROUND TRIP $5 Including Meals

ONE-WAY FARES

$14 To San Francisco Including meals and berth

$3.50 To San Diego Including meal

REGULAR SAILINGS

To SAN FRANCISCO—Tues., Thurs., Fri., Sun. from L. A. Harbor at 4 p. m.

To SAN DIEGO—Wed., Thurs., Sat., Sun. from L. A. Harbor at 3 p. m.

BOAT TRAIN leaves P. E. Depot one hour before each sailing. Do leave further chair car at night trains out for northbound sailings.

Return via Admiral line, if desired.

For full information, apply—

LASSCO

LOS ANGELES STEAMSHIP CO.

R. F. CULLEN, General Passenger Agent

730 So. Broadway . VAndike 2421

505 So. Spring St. . . . . VAndike 2421

6733 Hollywood Blvd. . GLadstone 5303

The WORK-TEST is a wide-open offer to every responsible TRUCK OWNER



Truck shown, BUICK-powered, 14,500 lbs., maximum allowable gross weight; chassis only: $2800 F. O. B. Pontiac, Mich.

Accept and MAKE THE TEST this Week

PONTIAC-powered light duty BUICK-powered medium and heavy-duty • BIG BRUTE-powered for heaviest duty

THESE are famous names in the field of commercial transportation. And there is always a reason for fame.

This fame has been won by *modern* truck performance. By safety and speed not thought possible until BUICK-powered General Motors Trucks made them everyday facts.

Operating areas were amazingly expanded for tens of thousands of businesses. *And are being so expanded today!*

Work-capacity per unit has been increased, by this modern performance, for tens of thousands of owners. Costs per-ton-mile have come down—and *down*—and down *again*. You can, and should, see some of these cost-records.

On such performance, General Motors Trucks have become a complete line, covering every range of truck use, today.

Modern policies *today safeguard the man who buys a* General Motors Truck: a) Full, fair allowance on trade-ins—but no "padded" list-prices to cover *over-allowances;* b) STRAIGHT RATING, the clear, modern capacity-rating method; c) Time payments at lowest available rates, through Y. M. A. C.

Proof or disproof of these plain statements is made very simple and direct, for you. We offer you any General Motors Truck (whatever available model, chassis or body most closely meets your particular requirements). We provide a man to accompany your driver. We furnish gasoline. And you, accepting, make an adequate practical test—without liability or obligation. *You prove—or disprove—safety, speed, lower-costs, operating economy.* This is a sincere offer to you, and to every responsible truck-owner, today.

Take advantage of this modern information-source. It is yours to command.

General Motors Truck Company

1850 E. Washington Street Los Angeles Branch WEstmore 4461

DEALERS

LOS ANGELES
R. E. ALVORD, 1200 San Fernando Road
GENERAL TRUCK SALES CO., 3645 Santa Fe
GEO. KAWAMOTO, 951 Crocker Street
METROPOLITAN TRUCK SALES CO., 324 E. Sixth Street

ARIZONA
FLAGSTAFF—Pilkington Motor Co.
PHOENIX—L. O. Hommon Motors
PRESCOTT—E. H. Meilvain

NEVADA
LAS VEGAS—James Cashman

SOUTHERN CALIFORNIA
EL CENTRO—Imperial Truck Sales Co.
EL MONTE—General Truck Sales Co.
LANCASTER—H. S. Webb, Antelope Ave.
LONG BEACH—Harbor Truck Sales Co.
SANTA ANA—Bell & Fisher

SANTA PAULA—E. T. Badger
SANTA BARBARA—C. L. Rose
SAN BERNARDINO—K. J. Browne
SAN DIEGO—Ellis Brown
VENTURA—Ventura Truck Sales Co.

GENERAL MOTORS TRUCKS

A TRUCK FOR EVERY PURSE AND PURPOSE

Low fares

BEGIN MAY 22

Take advantage of them for your Summer trip

SALT LAKE CITY	$40.00	ST. LOUIS	$85.60
DENVER	67.20	CHICAGO	90.30
OMAHA	75.60	CLEVELAND	112.86
KANSAS CITY	75.60	PITTSBURGH	124.06
MEMPHIS	89.40	NEW YORK	151.70

Other round-trip fares will be correspondingly low.

TICKET OFFICE:
745 SOUTH HILL STREET
LOS ANGELES
Phone TRinity 3161

WESTERN PACIFIC
THE FEATHER RIVER ROUTE

Germany Gives Up Debt Hope

Paris Reparations Meet Doomed, Schacht Says

Three Memoranda Submitted Afford Only Light

Agreement Paves Way Further Discussion

BERLIN, May 1. (AP)—The German delegation to the second Dawes committee foresees no solution of Germany's reparations problem at the present conference and possibly not even at a later one, Dr. Hjalmar Schacht intimated in final discussions with members of the Cabinet and banking and industrial leaders before his departure for Paris tonight.

Dr. Schacht hinted, however, an understanding already reached at Paris by which three memoranda will be submitted before the close of the conference. One will be from the creditor nations, a second from Germany and a third by Chairman Owen D. Young treating of Germany's capacity for production as well as for payment.

These memoranda are expected to present a more feasible basis for continuation of discussions between the different governments with a view to reaching an earlier and more satisfactory settlement of reparations than is indicated as possible at present.

Dr. Schacht is noncommittal however.

French press reports stressing the fact that a conference of diplomatic politicians will be unofficial and urging the conference of experts to find a present solution, have been interpreted by German officials as an indication that German creditors belatedly have realized the precarious economic situation. Others say that the Allied debtors fear that if the Dawes plan continues they may find themselves holding the bag.

Official circles believe that Dr. Schacht sees no possibility of changing his standpoint. It is up to the Allied or American debtors to come forward with new, acceptable proposals.

HUNTERS OF LOST PLANE FOUND DEAD

Diary Scrawled on Ship's Rudder Tells Fate of Men Seeking Southern Cross

SYDNEY (N.S.W.) May 1. (AP)—The tragic aftermath of the search for the airplane Southern Cross was closed today with the report from a land party of searchers that the body of Robert Hitchcock had been found under a wing of the airplane Kookaburra and the body of Lieut. Keith Anderson about forty yards away.

Suffering agony from thirst and exhausted by desperate efforts to take off from the ragged terrain where they had landed, Hitchcock and Anderson died some time either on or after April 12.

The grim story of the fate of the two men who had taken part in the air search for the Southern Cross is revealed in a diary scrawled on the rudder of their plane.

First definite news of the deaths of the men came today with the report from a land party that had made its way over the rough country to the stranded rescue plane.

SANITAS BROCADES



The . . . ultra decorative . . .

Wall Coverings

And at much less cost.

SANITAS offers this great decorative wall coverings, in manner of expensive imported cades, yet amazingly econ

SANITAS Metalline Br have a delicately embossed lustrous, satin finish in a mu of colors and designs.

These fabrics are DURA . . . will not crack, tear o Clean with a damp cloth.

SANITAS HEADQUARTE

Downey & Votaw 821 So. Flower S



BUYING red shoes IN BAGDA

You'll have to haggle a the price—that's pa the game of buying in immemorial east. The Bazaar—the Stree Shoemakers—colo scents — caravans — man in from the dese veiled ladies—aquelor splendor are in this ol magnificent contrasts.

In Bagdad you will h to pay for your purcha with piastres but in M potamia, as all over world, you can conveni ly get the money of country as you need it cashing ABA Cheques.

ABA Cheques are ins ance against loss or the travel money. They are official travel cheques the American Bankers A sociation. Banks in country and abroad them in denominations $10, $20, $50, and $1 Buy them at your own ba

A-B-A CHEQU LOOK FOR YOUR BANK'S ON YOUR TRAVEL CHE

ECZEMA GONE, SKIN ALL WELL—POSLAM DID IT

Itching and burning stopped, no more digging and scratching, and that unsightly eruption almost gone overnight! That's what safe, CONCENTRATED Poslam does. Nothing like it for eczema and other skin ailments. At all druggists—$1.

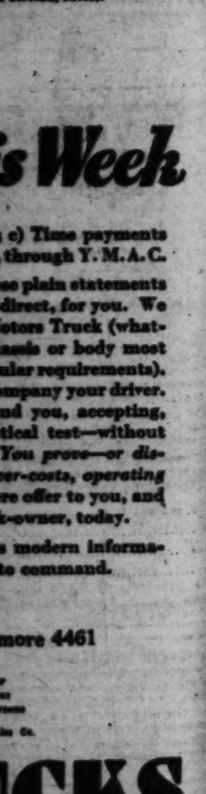
FREE Write for special trial bag POSLAM CO. 234 West 54th Street New York City

BRILLIANTSHINE



Metal Polish cleans and polishes brass or nine signs, nickel plated or brass fixtures . . . door knobs, railings, thresholds, etc.

GOOD USED CARS every day in TIMES WANT ADS



, BUICK-powered, maximum allowable ht; chassis only: 2800 Pontiac, Mich.

's Week

c) Time payments through Y. M. A. C. plain statements direct, for you. We otors Truck (what-assis or body most ular requirements). mpany your driver. nd you, accepting, tical test—without You prove—or dis-er-costs, operating re offer to you, and k-owner, today. modern informa-to command.

more 4461

UCKS RPOSE

GERMANY GIVES UP DEBT HOPES

Paris Reparations Meeting Doomed, Schacht Says

Three Memoranda Submitted Afford Only Light

Agreement Paves Way for Further Discussion

BERLIN, May 1. (AP)—The German delegation to the second Dawes committee foresees no solution for Germany's reparations problem at the present conference and possibly not even at a later one, Dr. Hjalmar Schacht intimated in final discussions with members of the Cabinet, and banking and industrial leaders before his departure for Paris tonight.

Dr. Schacht hinted, however, at an understanding already reached at Paris by which three memoranda will be submitted before the close of the conference. One will be from the creditor nations, a second from Germany and a third by Chairman Owen D. Young treating of Germany's capacity for production as well as for payment.

These memoranda are expected to present a more feasible basis for continuation of discussions between the different governments with a view to reaching an earlier and a more satisfactory settlement of reparations than is indicated as possible at present.

Dr. Schacht is noncommittal, however.

French press reports stressing the fact that a conference of diplomats or politicians will be undesirable and urging the conference of experts to find a present solution, have been interpreted by German official circles as an indication that Germany's creditors belatedly have realized her precarious economic situation. Officials say that the Allied delegates fear that if the Dawes plan confirms they may find themselves holding the bag.

Official circles believe that since Dr. Schacht sees no possibility of changing his standpoint, it is up to the Allied or American delegates to come forward with new, acceptable proposals.

MARINE GIVEN AWARD FOR SLEEPING SICKNESS

SAN FRANCISCO, May 1. (AP)—What is believed to be one of the most unusual claims ever made against the government was upheld in the Federal Court here today when a jury awarded Horace Crowder, 28 years of age, formerly of Fresno, $7095.50 as compensation for sleeping sickness contracted by him nearly a decade ago while a United States Marine in Galveston, Tex.

In addition the jury granted his request that he be paid $57.50 monthly for the remainder of his life.

Crowder, former Fresno High School student, is at the Mare Island Naval Hospital, where doctors say he never will recover from his illness.

Attorneys for the former marine told the court their client will use the money to tour Europe, a trip he intends to make quickly, as he does not expect to live much longer.

HEFLIN BILL URGES WORLD ROAD BOARD

WASHINGTON, May 1. (AP)—A joint resolution to create a world highway commission to co-operate with other countries to build roads connecting North, Central and South America was introduced today by Senator Heflin, Democrat, Alabama. The President would appoint the commission.

SOUTH AFRICA FARMER FLOGGED FOR ATTACK

CAPETOWN (South Africa) May 1. (Exclusive)—Jack Nafte, white farmer who was tried and convicted for the fatal flogging of a native and was sentenced to seven years at hard labor and ten lashes, received a flogging today in execution of that part of his sentence.

MOTHER-CLINIC PLAN DISCUSSED

Problems of Child Health Occupy Convention

NEW ORLEANS, May 1. (AP)—The advisability of conducting a clinic for mothers to broaden their vision on problems of child health was discussed today by delegates to the national convention of the Associated Junior Leagues of America.

The prime difficulty encountered by the league in its philanthropic work, several speakers pointed out, is encouraging parents to continue the recommended routine after the patient is dismissed from the child clinics that are maintained in a number of cities.

HOLY SEE ACQUIRES VILLA

ROME, May 1. (AP)—La Tribuna says that authorities of the Holy See have acquired a villa on Via Nomentana, which may be destined as the seat of a nunciature to the Court of Italy.

GIANT SAWFISH BEATEN BY MAN IN HOT BATTLE

PORT ARTHUR (Tex.) May 1. (AP)—A life-and-death struggle between an eighteen-foot sawfish and a man whose only weapons were his bare hands was revealed today when the monster was placed on exhibition at Sabine Pass, near here.

Frank Attaway and A. T. Cushion were working at the beach Monday when they observed a huge fish floundering in the shallow water of the gulf. Attaway decided to "capture" the fish. When he was within a few feet of the monster he saw what it was, a gigantic sawfish, which raised its four-foot saw-like nose out of the water and started for Attaway. Unable to escape, Attaway grasped the saw and hung on for dear life, realizing that if he once let go the bony spine with its three-inch projecting needles would be rammed through his body.

After a struggle of nearly an hour Attaway maneuvered the fish into shallower water, where Cushion tied a rope around the saw, hooked the other end of the rope to a truck and pulled the monster on to the beach.

SOUTH DAKOTA GETS ITS FIRST AIR LINE

HURON (S.D.) May 1. (AP)—South Dakota's first air line opened a daily route to the Black Hills today. The inaugural flight was started by a five-passenger plane that left here at 9:20 a.m., and came back from Rapid City at 4:30 p.m.

HIGH SCHOOL ATHLETE FOUND SHOT TO DEATH

PORTSMOUTH (O.) May 1. (AP) William Sanford Wright, 18 years of age, sophomore and star athlete in Wheelersburg High School, was found shot to death in a country lane near Wheelersburg today by searchers who had spent the night looking for him.

STOCKS OF WINE VANISHING FAST

Supplies in State Diminish by Half in Ten Years

SAN FRANCISCO, May 1. (AP)—Stocks of wine in California warehouses are diminishing at the rate of about 1,000,000 gallons a year. The monthly report of Assistant Prohibition Administrator Q. J. Boone, issued today, disclosed that in 1919 there were in storage in wineries and warehouses about 20,000,000 gallons, while today the quantity is only one-half that.

In July, 1927, there were on hand 11,726,019 gallons of wine, and in July, 1928, the beginning of the fiscal year, there were 10,779,108 gallons.

AUTO RECEIPTS ANNOUNCED

PHOENIX, May 1. (AP)—A total of $400,594.30, representing license revenues on 83,396 motor vehicles registered in the State was paid to the motor vehicle division of the Arizona Highway Department during the first four months of 1929.

PERSONAL

Parker Fountain Pen owners can obtain a Parker Fountain Pen Desk Set for home or office use at about half the regular price of a full set. All you need is a taper for your present pen and a base of Glass, Porcelain, Onyx or Marble. Bring your pen to any store where Parker Pens are sold and let us show you how fortunate you are to own a Parker Pen which can be converted quickly from a Pocket pen to a Desk pen, and vice versa, thus saving you the cost of a Desk pen. This cannot be done with any other.

THE PARKER PEN DEALERS

PEN HEADQUARTERS To Owners of Parker Pens Get Details Here Schwabacher Frey 716 SO. BROADWAY

SANITAS BROCADES



The . . . ultimate in decorative . . .

Wall Covering

And at much less cost. Now, SANITAS offers this group of decorative wall coverings, in the manner of expensive imported brocades, yet amazingly economical.

SANITAS Metalline Brocades have a delicately embossed, rich, lustrous, satin finish in a multitude of colors and designs.

These fabrics are DURABLE . . . will not crack, tear or peel. Clean with a damp cloth.

SANITAS HEADQUARTERS

Downey & Wolwals 821 So. Flower St.



BUYING red shoes IN BAGDAD

You'll have to haggle about the price—that's part of the game of buying in the immemorial east. The Rug Bazaar—the Street of Shoemakers—noise—scents — caravans — tall men in from the desert—veiled ladies—squalor and splendor are in this city of magnificent contrasts.

In Bagdad you will have to pay for your purchases with piastres but in Mesopotamia, as all over the world, you can conveniently get the money of the country as you need it by cashing ABA Cheques.

ABA Cheques are insurance against loss or theft of travel money. They are the official travel cheques of the American Bankers Association. Banks in this country and abroad sell them in denominations of $10, $20, $50, and $100. Buy them at your own bank.

A-B-A CHEQUES

LOOK FOR YOUR BANK'S NAME ON YOUR TRAVEL CHEQUES

AUBURN

The Most Oversold Car—and why:

Thousands whose first choice is decisively for Auburn cars have had to buy "second choice" cars because they could not wait.

Yet, to date Auburn deliveries are nearly double those for the same period of last year.

More Auburn cars will be built and sold the first 6 months of this year than for the 12 months of 1928, which was our banner year.

What are the reasons that, in the entire automobile industry, Auburn alone enjoys this unique condition?

No *product* can be better than the *policy* of the company manufacturing it.

Today's demand for Auburn cars is the fruition of more than four years of accumulative proof that Auburn actually *does* build more advanced types of cars, and *does* build better cars, and *does* give greater value for less money.

But even that is not the keynote to Auburn's progressive policy. Mr. E. L. Cord says the customers of the factory are the ones most entitled to benefit from that factory's success. Auburn puts these benefits back into the merchandise itself. Auburn's growth is retroactive to Auburn buyers in the form of continually bigger values for less money.

When Auburn announced its present new series the prices were based on the increased sales volume *anticipated*. In other words, the savings expected at the *end* of 1929 were made available to the public at the very *start* of the year. That is why Auburn is able to market a Straight Eight, 130" wheelbase for $1795, and a Straight Eight, 125" wheelbase for $1395, and a Six, 120" wheelbase for $995.

E. L. Cord says:

The best way to protect the customer's investment, and give him bigger value for less cost, is to supply the *kind* of cars people *want*, so that they are sold *before* they are built.

And all these Auburn models have:

More horsepower than other engines per cubic inch piston displacement; the strongest frames under any automobile; Bijur chassis lubrication; cam and lever type steering; lower center of gravity; hydraulic internal expanding 4-wheel brakes; hydraulic shock absorbers; metal side quarters; Brewster non-glare windshields; more head room, more leg room and deeper cushions; finest of mohair upholstery and Luxura type springs.

Proof that the public knows how to compare values is evidenced in Auburn's sales jump of 71% the first 3 months of this year. The demand was instantaneous and is steadily increasing. To care for this demand we enlarged our factory capacity 200%, increased our number of employees 100%, and increased our production 100%.

Yet, despite our great production increase, Auburn cars continue oversold. The demand far exceeds the immediate supply.

High Lights in Auburn's Spectacular Success

71% sales increase first 3 months of 1929.

More Auburn cars will be built and sold the first 6 months of this year than for all of 1928.

5,000 deposits have been returned to customers who could not wait and had to take "second choice" cars.

Production capacity more than doubled.

Auburn cars are sold before they are built.

Quickest turn over of any car today.

Greater value, more distinction and finer performance for less cost.

Leads in Straight Eight success.

Higher resale value.

Auburn dealers are not overstocked.

The significant thing is that *Auburn's oversold condition operates in favor of the public.*

Only when a factory is in this condition, and not influenced by expediency requirements, is it free to place the buyer's interest uppermost. In addition, Auburn's dealer policy is one of no commitments. That is, we do not "force" cars upon our dealers and overstock them. We think that it is bad business for all concerned, including you. Fast moving merchandise and quick turnover protect the buyer as well as the seller. No other principle is economically sound.

And here is another very significant thing:

While the demand for Auburn sixes is unprecedented, the demand for Auburn Straight Eights is even greater.

Today it is well known that the Straight Eight type of car out ranks all others in superlative quality, smoother performance, longer life and higher resale value.

Auburn has completely and conclusively proven the Straight Eight to be as economical as a Six.

And Auburn offers a Straight Eight for less than many Sixes.

While we regret that any one has had to take a "second choice" car because they could not wait for an Auburn, obviously that is one penalty we must pay for operating our business on the over-sold policy.

We want to ask all whose first choice is for Auburn cars to be a little patient. Auburn cars ARE worth waiting for. Production IS steadily increasing consistent with good business tactics and without imparing quality.

Therefore, to insure delivery, if your order is not placed we urge you to do so at once.

Airmail postage has been reduced to 5 cents for the first ounce and 10 cents for each additional ounce. Use Airmail daily for quicker communication

6-80 Sedan $1095; 6-80 Sport Sedan $995; 6-80 Cabriolet $1095; 6-80 Victoria $1095; 8-90 Sedan $1495; 8-90 Sport Sedan $1395; 8-90 Speedster $1495; 8-90 Phaeton Sedan $1695; 8-90 Cabriolet $1495; 8-90 Victoria $1495; 8-90 7-Passenger Sedan $1595; 120 Sedan $1895; 120 Sport Sedan $1795; 120 Speedster $1895; 120 Phaeton Sedan $2095; 120 Cabriolet $1895; 120 Victoria $1895. Prices f.o.b. Auburn or Connersville, Indiana. *Equipment other than standard extra.*

AUBURN AUTOMOBILE COMPANY, AUBURN, INDIANA.

Southern California Dealers

Parts-Johnson, Inc. ..... Alhambra
R. B. Moore ..... Bakersfield
Auburn-Bishop Company ..... Bishop
Long Beach Motor Sales Co. .. Long Beach
I. R. Billings ..... McFarland
R. C. Hammell ..... Ontario
W. H. Sykes Motor Co. ..... Pasadena
R. C. Hammell ..... Pomona
Third Street Motor Market ..... San Bernardino

AUBURN-FULLER COMPANY

Southern California Auburn Distributor

HOLLYWOOD 6145 Hollywood Blvd. HOllywood 1915

1800 S. Figueroa St. WE. 1211 Radio Station KFVD

GLENDALE 1234 So. Brand Blvd. Douglas 1881

Southern California Dealers

Auburn-San Diego Company ..... San Diego
A. C. Lillard ..... San Pedro
Clark Motor Sales Company ..... Santa Ana
Auburn-Santa Barbara Company ..... Santa Barbara
Automobile Sales & Service Co. ..... Santa Monica
W. B. Naugle ..... Santa Paula
Newhall's Automotive Corner ..... Shafter

Shriners Prepare to Entertain 100,000 at Convention Here in June



Plans for the Reception and Entertainment of at Least 100,000 Shriners and Their Friends Who Will Descend Upon Los Angeles June 4, 5 and 6 for the fifty-fifth annual session of the Nobles of the Mystic Shrine, are nearing completion, reports from the committees in charge state. The Circus Maximus, heralded as most spectacular circus ever seen here, and a $1,000,000 movie electrical pageant are among the features billed for the week. Above are eight prominent Shriners who will play important roles during convention—(1) Leo V. Youngworth, slated to become Imperial Potentate; (2) LeRoy M. Edwards, director general of convention; (3) Dave F. Smith, (4) Frank Murphy, (5) Harold Janss, (6) James W. Jump, (7) Jack L. Warner and (8) R. A. Heffner.



World's First Sailplane, which will be propelled by wind through use of a sail, has been completed by John Domenjoz, Bridgeport (Ct.) inventor. (A. P. photo.)



Formal Dedication of the Salvation Army Women's Home and Maternity Hospital at 2670 North Griffin avenue was held yesterday with prominent officials of the organization taking part. Among those who assisted were, left to right above, Brig. James Bell, Lieut. M. Halderman, Col. A. W. Crawford, Bishop W. B. Stevens, Commissioner Adam Gifford and Joseph B. Dabney. (Times photo.)



Baby-Face Youth above is Jacob Vanderburg of Gastonia, N. C., who went on trial the other day charged with murder of his father, mother, two sisters and brother. (P. & A. photo.)



Marine Engineers Are Engaged in Improving and Constructing Roads in Shenandoah National Park near Madison, Va., where President Hoover plans to spend considerable time fishing. Until the President announced his intention of using the park as fishing headquarters, the roads were in almost impassable condition. Photo shows marines building a camp. (P. & A. photo.)



Negotiable Paper to the Amount of $202,000, stolen from a New York banking house, was recovered with the arrest of Michael Brzoska, 16-year-old messenger of the firm. The youth intended establishing a business of his own with the proceeds of his robbery. (P. & A. photo.)



Another Byrd Recruit—Lieut. E. R. Gorton of San Diego will sail next October to join the Byrd expedition in "Little America" as a flyer. (P. & A. photo.)



The Youngest President of a College in the United States, Robert M. Hutchins, recently named head of the University of Chicago, is pictured in the snapshot above with his equally youthful wife. President Hutchins was graduated from Yale in 1921. (P. & A. photo.)



Mother of Pearl buckles on cuffs and belt enhance the smartness of the summer coat of biege broadcloth with fox collar displayed here by Sally O'Neil.



A Higher Status is given noble guard of the Vatican as result of recent treaty between Vatican and Italian government. One of the aristocratic guards above. (A. P. photo.)



A Camera Illusion—Judy Lewis of the Ryan School of D... is not doing a one-handstand. Ca... has caught her at ... of a cartwheel.

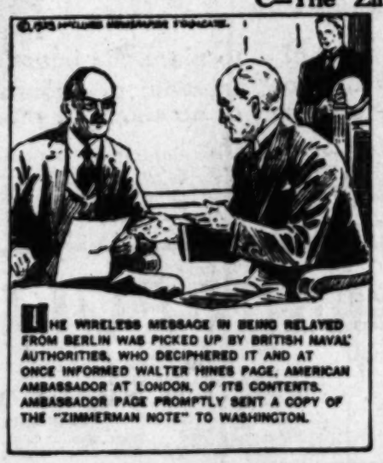


Three Generations of New Yorkers have known Mrs. Murphy, the oldest and most respected resident of Central Park Zoo at the time of her death a few days ago. Mrs. Murphy, who attained an age of 75 years, lost her husband fifteen years ago. (P. & A. photo.)

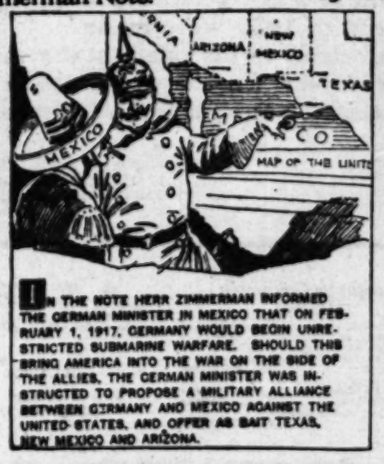
HIGH LIGHTS IN HISTORY 1330 The Story of the World War C—The "Zimmerman Note." by J. CARROLL MANSFIELD



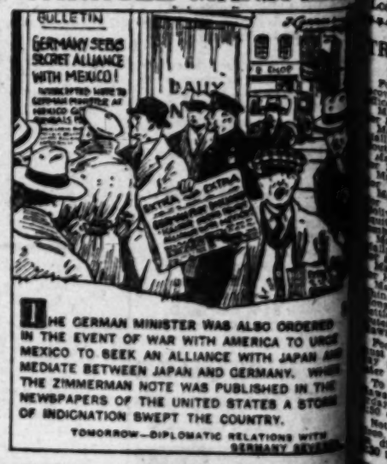
IN JANUARY, 1917, STARTLING EVIDENCE WAS BROUGHT TO LIGHT THAT GERMANY WAS SECRETLY PLOTTING TO FORM A MILITARY ALLIANCE WITH MEXICO IN ANTICIPATION OF WAR WITH THE UNITED STATES. THE PROOF LAY IN A NOTE CONTAINING INSTRUCTIONS IN SECRET CODE SENT BY HERR ZIMMERMAN, HEAD OF THE GERMAN FOREIGN OFFICE, TO THE GERMAN MINISTER IN MEXICO CITY.



THE WIRELESS MESSAGE IN BEING RELAYED FROM BERLIN WAS PICKED UP BY BRITISH NAVAL AUTHORITIES, WHO DECIPHERED IT AND AT ONCE INFORMED WALTER HINES PAGE, AMERICAN AMBASSADOR AT LONDON, OF ITS CONTENTS. AMBASSADOR PAGE PROMPTLY SENT A COPY OF THE "ZIMMERMAN NOTE" TO WASHINGTON.



IN THE NOTE HERR ZIMMERMAN INFORMED THE GERMAN MINISTER IN MEXICO THAT ON FEBRUARY 1, 1917, GERMANY WOULD BEGIN UNRESTRICTED SUBMARINE WARFARE. SHOULD THIS BRING AMERICA INTO THE WAR ON THE SIDE OF THE ALLIES, THE GERMAN MINISTER WAS INSTRUCTED TO PROPOSE A MILITARY ALLIANCE BETWEEN GERMANY AND MEXICO AGAINST THE UNITED STATES, AND OFFER AS BAIT TEXAS, NEW MEXICO AND ARIZONA.



THE GERMAN MINISTER WAS ALSO ORDERED IN THE EVENT OF WAR WITH AMERICA TO URGE MEXICO TO SEEK AN ALLIANCE WITH JAPAN AND MEDIATE BETWEEN JAPAN AND GERMANY. WHEN THE ZIMMERMAN NOTE WAS PUBLISHED IN THE NEWSPAPERS OF THE UNITED STATES A STORM OF INDIGNATION SWEPT THE COUNTRY.

TOMORROW—DIPLOMATIC RELATIONS WITH GERMANY SEVERED



ANKER NAMES TO BE CHANGED

... Acquired in Merger to Bear New Titles

...nouncement of Plan Made by Texas Company

...or of Addition to Coast Carriers Denied

BY WALDO DRAKE

... the first move in its policy of co-ordination of operations, ... Company will immediately ... the entire fleet of five ... acquired in its merger with ... California Petroleum Corporation was announced yesterday ... A. Holmes, president.

... vessels, operated out of Los ... in coastwise, intercoastal trans-Pacific trade by the Texas Steamship Company, together ... their new names, follow: Motorship Mary Ellen O'Neill, to be named Australia; steamer Helen ... renamed California; steamer Helen Olmsted, renamed ... steamer Emma H. ... renamed Oregon, and the ... Winifred O'Donnell renamed Nevada. The tank steamer ..., acquired from the parent ... Company, will not be renamed.

... reports in coast shipping circles that the Pacific division of the Texas Company is in the ... for three more tankers, Mr. ... said that it is not planned to make these additions in the immediate future; that pending substantial growth of the company's ... business increased shipments ... be handled by chartered tankers.

The Texas Company, together with its two operating subsidiaries, ... Texas Steamship Company and ... Texas Company of Mexico, operates a total of sixty-five tankers, barges and other vessels in petroleum trade, exclusive of the five vessels acquired from the California Petroleum Corporation.

EDITION IN QUEST OF SHARKS RETURNS

The gas boat Prospector returned yesterday after a three months' expedition for sharks off the west coast of Mexico. Some hundreds of sharks were caught, but their livers and 3300 pounds of fins were lost when drying at Socorro Island. The craft put in here with ... crates of tomatoes from Mazatlan, in an effort to recoup for the shark misadventure. Members of the crew said the sharks were of several varieties and ranged up to two and a half tons in weight. A ... of fire spat from the stack ignited a lifeboat on the downward voyage, and swells on the return trip nearly cost the loss of hundreds of crates of tomatoes.

The steamer Ludwigshaven, from Germany for North German Lloyd ... yesterday as a "fill-in" ship until two new motorships now building ... are dispatched this fall from Germany. She disembarked half a dozen passengers and is dropping 2500 tons of nitrates and steel before sailing north Friday night. ... R. Wahnschaffe, former chief ... on the Witram, is in command. First of the two additional ... ships will be the Isar, of 12,000 ... fourteen knots speed and with ... for twenty-four passengers. ... is due here in August and will be followed soon by a sister ship, the Donau. Both are identical with ... motorships Saale and Havel, ... have been on the Pacific-European run several months.

The Panama Mail liner Guatemala ... in from New York and Central ... yesterday to disembark ... of her eighty passengers and ... 800 tons of cargo, including ... tomatoes from Mazatlan. More ... three-fourths of the travelers ... the ship in Central America ... an unusually big proportion. ... them were Col. Rush Wal..., U.S.M.C., returning from Nicaragua, and Maj. Robert J. Jordan, ... of customs for the port of ...; Roberto Avila, Salvadore ... owner, and Miguel Vas..., coffee planter of Colombia.

... fifteen-day frequency will be given ... McCormick Line's Pacific-Argentine-Brazil service with the acquisition of its ninth steamer, the ... Shipping Board freighter Emergency Aid, it was announced yesterday by M. A. Richie, terminal superintendent. The fleet at present ... eight vessels on a twenty-day schedule.

Capt. H. Grieg, who has been in command of the P.-A.-B. liner West ..., has gone to the east coast to ... back the Emergency Aid, ... has been chartered with an option to buy her whereby her charter ... will apply on the purchase. ... Capt. A. Johanson, erstwhile ... officer of the West Notus, succeeds to command.

Every alternate ship sailing out of Los Angeles following addition ...

TRANS-PACIFIC MAIL

Following schedule of sailing is provided by the Los Angeles ... Mail ... from San Francisco, Mail ... from Los Angeles, Mail ... from San Francisco, Mail ... from Los Angeles, Mail ... from Los Angeles, Mail ... Canal Zone, Peru, ... Ecuador (except ... and Narino, Colombia. ... from Los Angeles. Special ... addressed correspondence ... and Central America. ... from San Francisco, Mail ... from Seattle, Mail for ... Japan, Korea, Siberia, ... Siam, Canton, Straits ... French Indo-China, ... Indies, Philippines and ...

For connections at Seattle, mail must leave Los Angeles the second ... of date of sailing. Not later than 7:10 a.m.

To connect at San Pedro for the Catalina Islands every other Saturday, mail leaves Los Angeles at 7:30 a.m. on Saturday.

Note—To connect at San Francisco, mail must leave Los Angeles ... dispatch made the ... later than 5 p.m. the day prior to date.

SHIPPING NEWS

AND ACTIVITIES AT

LOS ANGELES HARBOR

June

...NKER NAMES ...O BE CHANGED

...Acquired in Merger to Bear New Titles

...cement of Plan Made ...Texas Company

...of Addition to Coast ...Carriers Denied

BY WALDO DRAKE

...first move in its policy of ...ordination of operations, ... Company will immediately ...the entire fleet of five ...quired in its merger with ...nia Petroleum Corpora... ...announced yesterday ...Holmes, president.

...vessels, operated out of Los ... in coastwise, intercoastal ...-Pacific trade by the Tex... ...ship Company, together ...new names, follow: Mo... ...Mary Ellen O'Neill, to be ...Australia; steamer Helen ..., renamed California; ...Helen Olmsted, renamed ...; steamer Emma H. ...renamed Oregon, and the ...Winifred O'Donnell re... ...Nevada. The tank steamer ...acquired from the parent ...Company, will not be re...

...ing reports in coast ship... ...that the Pacific division ...Texas Company is in the ...for three more tankers, Mr. ...said that it is not planned ...these additions in the im... ...future; that pending sub... ...growth of the company's ...business increased shipments ...handled by chartered tank...

...Texas Company, together ...its two operating subsidiaries, ...Texas Steamship Company and ...Texas Company of Mexico, op... ...a total of sixty-five tankers, ...and other vessels in 'petrol... ...fleet, exclusive of the five ves... ...acquired from the California ...Corporation.

...TION IN QUEST ...SHARKS RETURNS

...ex-best Prospector returned ...after a three months' ex... ...for sharks off the west ...of Mexico. Some hundreds ...sharks were caught, but their ...and 3000 pounds of fins were ...while drying at Socorro ... The craft put in here with ...cargo of tomatoes from Ma..., in an effort to recoup for ...shark misadventure. Members ...crew said the sharks were ...several varieties and ranged up ...five and a half tons in weight. A ...of fin spat from the stack ig... ...a lifeboat on the downward ...and swells on the return ...nearly cost the loss of hun... ...of crates of tomatoes.

The steamer Ludwigshaven, from ...way for North German Lloyd ...yesterday as a "fill-in" ship ...two new motorships now build... ...are dispatched this fall from ...way. She disembarked half ...dozen passengers and is drop... ...four tons of nitrates and steel ...sailing north Friday night. ...B. Wahmschaffe, former chief ...on the Witram, is in com... ...Pilot of the two additional ...ships will be the Isar, of 12,000 ...fourteen knots speed and with ...for twenty-four passengers. ...is due here in August and will ...followed soon by a sister ship, ...Donau. Both are identical with ...motorships Saale and Havel, ...have been on the Pacific-... ...run several months.

...Mail liner Guatemala ...in from New York and Central ...yesterday to disembark ...of her eighty passengers and ...two tons of cargo, including ...from Manzanillo. More ...three-fourths of the travelers ...the ship in Central Ameri... ...unusually big proportion. ...them were Col. Rush Wal... ...U.S.M.C., returning from Nic..., and Maj. Robert J. Jordan, ...of customs for the port of ...Roberto Avila, Salvadore ...owner, and Miguel Vas... ...coffee planter of Colombia.

...-day frequency will be giv... ...Matson Line's Pacific-Argen... ...service with the acqui... ...of its ninth steamer, the ...Board freighter Emergen... ...It was announced yester... ...by M. A. Richley, terminal su... ...dent. The fleet at present ...eight vessels on a twenty-... ...schedule.

Capt. H. Oriel, who has been in ...mand of the P.-A.-B. liner West ..., has gone to the east coast to ...back the Emergency Aid, ...has been chartered with an ...to buy her whereby her char... ...funds will apply on the purchase ... Capt. A. Johanson, erstwhile ...officer of the West Notus, suc... ...to command.

...Every alternate ship sailing out ...Los Angeles following addition ...

TRANS-PACIFIC MAIL

...following schedule of sailing is ...issued by the Los Angeles post... ...May 3, from San Francisco, Mail ...for Panama. ...May 3, from Los Angeles, Spe... ...Mail for Panama, Canal Zone and Central America. ...May 4, from Los Angeles, Mail ...for Hawaii. ...May 5, from San Francisco, Mail ...for East Indies. ...May 6, from Los Angeles, Mail ...for Hawaii. ...May 7, from San Francisco, Mail ...for Japan, China, Philippines and ... ...May 8, from Los Angeles, Spe... ...Mail for Panama, Canal Zone and Central America. ...May 9, from San Francisco, Mail ...for Hawaii. ...May 9, from Seattle, Mail for ...Japan, Korea, Siberia. ...May 10, from Los Angeles, Mail ...for Japan, China, Philippines and ... ...May 11, from San Francisco, Mail ...for Japan, Indo-China, ...Straits Settlements, Philippines and ... ...Connections at Seattle, mail ...from Los Angeles the second ...day prior to date of sailing, not ...later than 7:10 a.m. ...Connections at San Pedro for the ...Hawaiian Islands every other Sat... ...urday, mail from Los Angeles at ...4 p.m. on Saturday. ...Connect at San Fran... ...cisco for Japan, Los Angeles ...mail must not be later than ...5 p.m. the day prior to date.



...Camera Illusion—Mi... ...udy Lewis of the Elit... ...tyan School of Dance ...s not doing a one-arm ...andstand. Came... ...as caught her at pe... ...f a cartwheel.

...MANSFIELD

...WAS ALSO ORDERED ...ITH AMERICA TO URGE ...ANCE WITH JAPAN AND ... AND GERMANY. WHEN ...AS PUBLISHED IN THE ...TED STATES A STORM ...THE COUNTRY.

...AVIC RELATIONS WITH ... GERMANY REVERSED.

ARRIVALS AND DEPARTURES

ARRIVED. WEDNESDAY, MAY 1

Ship—	Time	From	Operator
GUATEMALA, steamer	1:00 a.m.	N.Y.-Manzalan	Panama Mail S.S. Co.
CLAREMONT, steamer	3:00 a.m.	San Diego-Acct.	Brookclaver-S. Lar. Co.
CURACAO, steamer	5:45 a.m.	Portland-S.F.	Pacific S.S. Co.
ADMIRAL SCHLEY, steamer	5:45 a.m.	Seattle-S.F.	Pacific S.S. Co.
WALLINGFORD, steamer	5:45 a.m.	San Diego	McCormick S.S. Co.
LUDWIGSHAFEN, s.s. (Ger.)	5:45 a.m.	Hamburg	North German Lloyd
STANDARD, tanker	6:00 a.m.	Seattle	Standard Oil Co. of Cal.
PALOMAR & BARGE	6:25 a.m.	San Diego	Star & Crescent Tr. Co.
SPINAKER, tanker (Nor.)	9:15 a.m.	Falmouth	Westfal-Larsen Line
HARVARD, steamer	9:30 a.m.	San Francisco	Los Angeles S.S. Co.
SATA, tanker (Jap.)	11:40 a.m.	Tokuyama	Imperial Jap. Navy
EMMA H. COPPAGE, tanker	11:45 a.m.	Avon	Texas S.S. Co. of Cal.
GOLD SHIELD, tanker (Dutch)	2:30 p.m.	Shanghai	Shell Oil Co.
AVALON, steamer	5:30 p.m.	Avalon	Wilmington Transp. Co.
NEBRASKA, steamer (Br.)	10:00 p.m.	San Fran.	Royal Mail Steam P. Co.
IRUKIHAN MARU, s.s. (Jap.)	10:00 p.m.	Orient-S.F.	Mitsui & Co.
ORIOLE, steamer	4:05 p.m.	Portland	Quaker Line
CONCORDIA, tanker (Nor.)	4:00 p.m.	Yokohama	Anglo Saxon Pet. Corp.
IDA KNUDSEN, tanker (Nor.)	9:00 p.m.	Ensenada	Acct. Chile Exp. Co.
WARWICK, tanker	10:00 p.m.	Portland	Union Oil Co.
MONTEBELLO, tanker	4:25 p.m.	Martinez	Union Oil Co.
H. M. S. COLOMBO	4:00 p.m.	Acapulco	British Admiralty

Vessels arriving between 9 p.m. and midnight estimated from radio reports and operators' advices.

SAILED, WEDNESDAY, MAY 1

Ship—	Time	For	Operator
TRINIDAD, steamer	7:20 a.m.	Eureka	Hammond Lumber Co.
ERVIKEN, steamer (Nor.)	8:35 a.m.	N. Y.-Acct.	Seaboard, Ltd. Sales, Ltd.
PAMPINA, tanker (Br.)	10:15 a.m.	Buenos Aires	Anglo Saxon Pet. Corp.
AVALON, steamer	10:40 a.m.	Avalon	Wilmington Transp. Co.
EMMA ARROW, tanker	11:30 p.m.	Shanghai	Standard Transp. Co.
ADMIRAL FINKE, steamer	2:05 p.m.	San Diego	Pacific S.S. Co.
CANADIAN OBSERVER, (Br.)	3:00 p.m.	S.F.-Victoria	Canadian Nat'l S.S.
ORIOLE, steamer	3:00 p.m.	New York	Quaker Line
HARVARD, steamer	3:30 p.m.	San Diego	Los Angeles S.S. Co.
HARSGDAK, steamer	11:00 p.m.	San Francisco	Nelson S.S. Co.
EMMA H. COPPAGE, tanker	11:00 p.m.	San Francisco	Panama-Mail S.S. Co.
CADDOPEAK, steamer	8:00 p.m.	S.F.-Seattle	Nelson S.S. Co.
HESSEN, steamer (Ger.)	5:00 p.m.	San Francisco	Hamburg-Amer. Line
KOREN KNIGHT, steamer	8:00 p.m.	San Francisco	Oceanic & O. Nav. Co.
GOLDEN STATE, steamer	8:00 p.m.	Auckland	Oceanic & O. Nav. Co.
CURACAO, steamer	10:00 p.m.	S.F.-Portland	Pacific S.S. Co.
PACIFIC PIR, steamer	10:00 p.m.	San Francisco	Dimon S.S. Corp.
MUNDELTA, steamer	6:00 p.m.	San Francisco	Munson-McCormick Line
JAVA ARROW, tanker	4:45 p.m.	Wosoura, P. O.	Standard Tr. Co.
RICHMOND, tanker	5:00 p.m.	Wilmington	Standard Oil Co. of Cal.
DAISY GRAY, steamer	5:30 p.m.	San Fran.	Acct. McCormick S.S. Co.
RAGNAR, steamer	6:25 p.m.	San Francisco	Nelson S.S. Co.
SEAFARMONT, steamer	6:25 p.m.	San Francisco	Acct. Barber Line
POINT LOMA, steamer	5:25 p.m.	San Diego	Hartwood Lbr. Co.

Vessels sailing between 9 p.m. and midnight estimated from operators' advices.

TO ARRIVE AND SAIL TODAY

VESSELS DUE TO ARRIVE, THURSDAY MAY 3

Ship—	Berth	From	Operator
YALE, steamer	156	San Francisco	Los Angeles S.S. Co.
HARVARD, steamer	155	Los Angeles	Los Angeles S.S. Co.
GRIFFDU, steamer	160	Seattle-S. F.	Nelson S.S. Co.
ADMIRAL FARRAGUT, steamer	154	Seattle-S. F.	Pacific S.S. Co.
SLUWIJK, steamer (Dutch)	167	Rotterdam	Holland American Line
EMMA ALEXANDER, steamer	153	Seattle-S. F.	Pacific S.S. Co.
SUWIED, steamer	160	San Francisco	Nelson S.S. Co.
SAN JUAN, steamer	98	San Diego	Pacific S.S. Co.
AVALON, steamer	185	Avalon	Wilmington Transp. Co.
ARKANSAS, steamer (Pr.)	2300	S.F.-Portland	Pacific S.S. Co.
SILVERADO, steamer	167	San Francisco	Los Angeles S.S. Co.
POINT JUDITH, steamer	180	Portland-S. F.	McCormick S.S. Co.
PENNSYLVANIA, steamer	175	San Diego	McCormick S.S. Co.
MISSOURIAN, motorship	175	New York	American Haw. S.S. Co.
LANCASTER, steamer	190	San Francisco	Amer. Haw. S.S. Co.
ADMIRAL FINKE, steamer	194	New York	Argonaut Line
TAI YANG, motorship (Nor.)	240	San Diego	Pacific S.S. Co.
DAVANGER, tanker (Nor.)	240	New York	Barber Line
EDWIN O. DRUM, tanker	119	National	Acct. Anglo Saxon Pet.
PAUL SHOUP, tanker	119	Honolulu	Associated Oil Co.
H. M. STOREY, tanker	98	New York	Associated Oil Co.
JANE NETTLETON, steamer	183	Richmond	Standard Oil Co. of Cal.
ELIZABETH, steamer	228A	Everett	Andrew J. Mahoney
		Coos Bay	Hobbs-Wall Co.

VESSELS DUE TO SAIL, THURSDAY MAY 2

Ship—	Berth	For	Operator
HARVARD, steamer	155	San Francisco	Los Angeles S.S. Co.
YALE, steamer	156	San Diego	Los Angeles S.S. Co.
ADMIRAL FARRAGUT, steamer	154	San Diego	Pacific S.S. Co.
SUWIED, steamer	160	Norfolk	Nelson S.S. Co.
SAN JUAN, steamer	98	San Francisco	L. A. & S. F. Nav. Co.
AVALON, steamer	185	Avalon	Wilmington Trans. Co.
ARKANSAS, steamer	2300	San Francisco	Argonaut Line
ALBION STAR, steamer (Br.)	166	Newcastle	Blue Star Line
HARRY LUCKENBACH, steamer	2320	San Francisco	Luckenbach Line
WALLINGFORD, steamer	160	S. F.-Portland	McCormick S.S. Co.
IRUKIHAN MARU, steamer (Jap.)	186	Portland-Orient	Mitsui & Co.
ARKANSAS, steamer (Pr.)	2300	Havre	French Line
POINT JUDITH, steamer	180	S. F.-Portland	McCormick S.S. Co.
ADMIRAL FINKE, steamer	194	S. F.-Seattle	Pacific S.S. Co.
TAI YANG, motorship (Nor.)	240	Manila	Barber Line
MONTEBELLO, tanker	167	Martinez	Union Oil Co.
WARWICK, tanker	150	Isco	Union Oil Co.
SAN UBALDO, tanker (Br.)	168	Land's End, F. O.	Ang.Mex. Pet. Corp.
EMMA H. COPPAGE, tanker	138	Everett	Texas S.S. Co. of Cal.
OTOKIA, tanker (Br.)	98	Wellington	U. S.S. Co. of N. Z.
OIL PIONEER, tanker (Br.)	111	London	Acct. Richfield Oil Co.
GORDON WINTERMOTE, steamer	228A	Tacoma	Saramino Lumber Co.
FLAWOOD, steamer	234	San Francisco	W. R. Charmerlin & Co.
LINCOLN ELLSWORTH, tanker (Nor.)	97	Tourmal	Standard Trans. Co.
		Avalon, steamer	183

CARGO VESSELS

Buford, steamer	97
Atlantic, steamer	180
Golden Tide, steamer	175
Albionstar, steamer (Br.)	166
Harry Luckenbach, steamer	2320W
Wallingford, steamer	167
Nebraska, steamer (Br.)	167
Ibukisan Maru, steamer (Jap.)	186

OIL CARRIERS

Concordia, tanker (Nor.)	Anc.
Ida Knudsen, tanker (Nor.)	Anc.
Warwick, tanker	150
Montebello, tanker	167
San Ubaldo, tanker (Br.)	168
Emma H. Coppage, tanker	138
Gold Shell, tanker (Dutch)	Anc.
Richfield, tanker	L.B.
Otokia, tanker (Br.)	98
Sata, tanker (Jap.)	150
Oil Pioneer, tanker (Br.)	111
Utscarbon, tanker	Anc.
Soinanger, tanker (Nor.)	Anc.
William M. Doheny, tanker	Anc.
Lincoln Ellsworth, tanker (Nor.)	97

LUMBER CARRIERS

Katherine Donovan, steamer	224
Dorothy Wintermote, steamer	228A
Point Loma, steamer	198
Elmwood, steamer	234

LOCATION OF BERTHS

Outer Harbor, 35 to 73.
San Pedro, 74 to 98.
West Basin, 101 to 149.
Wilmington, 150 to 166.
East Basin, 191 to 204.
Terminal Island, 203 to 241.
Long Beach not numbered.

Sun, Moon and Tide



May 9 May 16 May 23 May 1

BY U. S. COAST & GEODETIC SURVEY

THURSDAY, MAY 2

Sun rises at 6:00 a.m.; sets at 6:36 p.m.
Moon rises at 1:33 a.m.; sets at 11:55 a.m.

TIDES, LOS ANGELES HARBOR

May	High	Low	High	Low
3	2:41 4.8	11:24 0.4	8:26 5.7	11:29 2.8
	Low	High	Low	High
4	0:18 1.3	8:39 4.9	12:06 0.1	8:46 4.9
5	0:56 1.0	9:34 5.1	12:45 0.1	9:44 5.0
6	1:34 0.9	10:16 5.4	1:23 0.2	10:33 5.0
7	2:12 0.7	10:53 5.4	2:01 0.3	11:15 5.0
8	2:45 0.7	11:23 5.3	2:34 0.5	11:55 4.8
9	3:29 1.1	9:45 4.0	3:47 1.3	9:10 4.5

NOTE—Tides are given in order of occurrence; first column denoting time and second column height in feet above or below mean low water. Light face type denotes a.m. tides; bold face denotes p.m.

SHIPPING

PASSENGER SCHEDULE
VESSELS ARRIVING

	Berth
Thursday, May 2—	
Harvard, San Diego, 2 p.m.	155
Yale, San Francisco, 10 a.m.	156
Griffdu, Seattle via San Francisco, 8 a.m.	160
Admiral Farragut, Seattle via San Francisco, 8 a.m.	154
Emma Alexander, Seattle via San Francisco, 4 p.m.	153
Suwied, San Francisco, 6 a.m.	160
San Juan, San Francisco, 6 a.m.	98
Avalon, Avalon, 5:30 p.m.	185
Moerdyk, Rotterdam-London, 7 p.m.	187
Friday, May 3—	
Yale, San Diego, 2 p.m.	155
Nome City, San Francisco, 4 p.m.	160
Avalon, Avalon, 5:30 p.m.	185
Sinaloa, Puerto Angel and way ports, 6 a.m.	226E
Saturday, May 4—	
Humboldt, San Francisco, 6 a.m.	86
Admiral Farragut, San Diego, 7 a.m.	154
Sutherland, Baltimore-Norfolk-Charleston, 8 a.m.	160
Calawaii, Honolulu-Hilo, 4 a.m.	156
Harvard, San Francisco, 10 a.m.	155
Avalon, Avalon, 5:30 p.m.	185

VESSELS SAILING

Thursday, May 2—	
Harvard, San Francisco, 4 p.m.	155
Yale, San Diego, 2 p.m.	156
Admiral Farragut, San Diego, 4 p.m.	154
Suwied, Norfolk-Baltimore, 3 p.m.	160
San Juan, San Francisco, 7 p.m.	98
Avalon, Avalon, 10 a.m.	185
Friday, May 3—	
Tenyo Maru, San Francisco and Orient, 2 p.m.	230A
Emma Alexander, San Diego-Ensenada, 6 p.m.	153
Yale, San Francisco, 4 p.m.	156
Sinaloa, San Francisco, 5 p.m.	226E
Ludwigshafen, San Francisco, 5 p.m.	228D
Avalon, Avalon, 10 a.m.	185
Saturday, May 4—	
Nome City, San Francisco, 5 p.m.	160
Humboldt, San Francisco, 7 p.m.	86
Admiral Farragut, San Francisco-Portland, 2 p.m.	154
Griffdu, San Francisco-Seattle, 5 p.m.	160
City of Honolulu, Honolulu-Hilo, noon	164
Harvard, San Diego, 3 p.m.	155
Moerdyk, San Francisco, 5 p.m.	187
Avalon, Avalon, 10 a.m.	185

VESSELS IN PORT
Midnight, Wednesday, May 1
PASSENGER VESSELS

City of Honolulu, steamer	164
Frances, steamer (Nor.)	241
Ludwigshafen, steamer (Ger.)	228D

...of the Emergency Aid will be re-frigeration-equipped, it was announced by Mr. Richley.

Hearing in the case of Capt. Einar Snudt, master of the Norwegian steamer Evanger, which stranded at Huntington Beach on the morning of April 16, was held yesterday aboard that vessel, undergoing repairs at the Bethlehem shipyards. The trial board convened by Capt. Andrew Nelson, Vice-Consul of Norway, consisted of three local mariners, Capts. J. Olaf Madsen, J. A. Jacobsen and Jacob Bornholdt.

A. W. Cook, for the past three years commercial agent at Los Angeles for the California and Eastern Line and the Hammond Line, Inc., yesterday became traffic manager of the Hammond Line, at San Francisco, succeeding Thomas G. Widmeyre, who has resigned to accept a position in the new weight and classification bureau of the United States Intercoastal Conference.

RADIO REPORT

The Radio Corporation of America, in co-operation with the United States Health Service and the Seaman's Institute, will receive requests through the KSE station at Los Angeles Harbor for medical and surgical services for ships at sea.

LOS ANGELES STATION
Noon, April 30

FELIX TAUSSIG, Balboa, for Los Angeles, 1302 miles south of Los Angeles.
CONDOR, Callao for Los Angeles, 1449 miles south of Los Angeles.
WILLAMETTE, San Francisco for Balboa, 1227 miles south of San Francisco.
VOCO, San Francisco for Sydney, 218 miles south of San Francisco.
SUN, Los Angeles for Balboa, 1007 miles north of Balboa.
DIO, Balboa for Los Angeles, 2271 miles south of Los Angeles.
ATLAS, Balboa for Los Angeles, 764 miles north of Balboa.
ROBIN GRAY, Longview for Balboa, 1133 miles north of Balboa.
EMPIRE ARROW, Los Angeles for Balboa, 966 miles north of Balboa.
BRUNSWICK, Balboa for Los Angeles, 966 miles north of Balboa.

8 p.m., April 30

EL SEGUNDO, Los Angeles for Astoria, 775 miles south of Astoria.
HENRY D. WHITON, Los Angeles for San Francisco, 30 miles north of Los Angeles.
J. A. MOFFETT, La Union for Los Angeles, 1302 miles south of Los Angeles.
CITY OF PANAMA, San Francisco for Manzilan, 727 miles south of San Francisco.
WEST MANWAH, Los Angeles for Montevideo, 1115 miles south of Los Angeles.
STANDARD SERVICE, Richmond for Topolobampo, 420 miles north of Topolobampo.
GUATEMALA, Balboa for Los Angeles, 58 miles south of Los Angeles.
VENEZUELA, San Francisco for Balboa, 1172 miles south of San Francisco.
GALENA, Los Angeles for Seattle, 148 miles south of Seattle.
HOMER, San Lucas for Los Angeles, 575 miles south of Los Angeles.
DELIGHT, San Marcos for Los Angeles, 570 miles south of Los Angeles.
HANLEY, Los Angeles for Balboa, 1037 miles north of Balboa.
ECUADOR, Balboa for San Francisco, 3492 miles south of San Francisco.
CALIFORNIA, coast for Havana, 30 miles east of Colon.
WINIFRED O'DONNELL, Manila for Los Angeles, 7010 miles west of Los Angeles.
KEWASKEE, Seattle for Portland, 70 miles north of Portland.

Noon, May 1

ORIOLE, Portland for Los Angeles, 40 miles west of Los Angeles.
CHICKASAW CITY, Everett for Balboa, 2733 miles north of Balboa.
KENOWIS, San Francisco for Balboa, 2733 miles north of Balboa.
CACIQUE, San Francisco for Paita, 903 miles south of San Francisco.
MOERDYK, Balboa for Los Angeles, 370 miles south of Los Angeles.
WILLKENO, Balboa for San Diego, 214 miles south of San Diego.
LANCASTER, Balboa for Los Angeles, 277 miles south of Los Angeles.
WATERTOWN, Los Angeles for Balboa, 1966 miles south of Los Angeles.
NEBRASKA, San Francisco for Los Angeles, 130 miles north of Los Angeles.

8 p.m., May 1

W. S. RHEEM, Los Angeles for Balboa, 2409 miles north of Balboa.
YANKEE ARROW, Los Angeles for Balboa, 2409 miles north of Balboa.
MARIPOSA, May 30 miles west of Los Angeles.

SAN FRANCISCO STATION

8 p.m., May 1

W. S. MILLER, Los Angeles for Point Wells, 2864 miles from Point Wells.
EL SEGUNDO, Los Angeles for Astoria, 685 miles from Astoria.
RICHMOND, Los Angeles for Portland, 957 miles from Los Angeles.
CHARLES CHRISTENSON, Balboa for Los Angeles, 1442 miles from Los Angeles.
CALIFORNIA, Balboa for San Francisco, 1507 miles from San Francisco.
J. A. MOFFETT, La Union for Los Angeles, 742 miles from Los Angeles.
ADMIRAL PEOPLES, Los Angeles for San Francisco, 66 miles from San Francisco.
GLYMONT, San Francisco for Seattle, 198 miles from San Francisco.
JAMES GRIFFITH, Los Angeles for Seattle, 62 miles from Vallejo.
LAKE FRANCES, San Francisco for Los Angeles, 320 miles from Los Angeles.
CHARLIE WATSON, Richmond for Astoria, 594 miles from Astoria.
KANAK, San Francisco for Bristol Bay, 59 miles from San Francisco.
DERCOCHE, Ires for Port San Luis, 475 miles from Port San Luis.
MANUKAI, San Francisco for Honolulu, 75 miles from San Francisco.
GOLDEN BEAR, San Francisco for Grays Harbor, 436 miles from Grays Harbor.
F. A. WARNER, Coos Bay for Long Beach, 438 miles from Long Beach.
CORSICANA, Coos Bay for San Francisco, 564 miles from San Francisco.
WAIKAWA, Union Bay for San Francisco, 564 miles from San Francisco.
MISSOULA, Eureka for Los Angeles, 263 miles from Los Angeles.
SAN DIEGO, San Francisco for Seattle, 1158 miles from San Francisco.
EMIDIO, Richmond for Martinez, 273 miles from Martinez.
H. M. STOREY, Richmond for Los Angeles, 380 miles from Los Angeles.

The Mackay Radio and Telegraph Company, in connection with the Los Angeles Receiving Hospital staff, will receive requests for medical and surgical services from ships' crews from vessels at sea through KOK station at Los Angeles Harbor.

LOS ANGELES STATION

8 p.m., April 30

YORBA LINDA, Los Angeles for New York, 212 miles south of Los Angeles.
HUMBOLDT, Los Angeles for San Francisco, 10 miles north of Los Angeles.
PACIFIC PRESIDENT, Balboa for Los Angeles, 1300 miles south of Los Angeles.
HOVANGER, Los Angeles for Montevideo, 5116 miles south of Los Angeles.
CHARLES CHRISTENSON, Balboa for Los Angeles, 1422 miles south of Los Angeles.
POINT MONITA, Los Angeles for Balboa, 1966 miles north of Balboa.
PACIFIC EXPORTER, Los Angeles for London, 556 miles south of Los Angeles.
LAURIER, Balboa for Los Angeles, 1966 miles south of Los Angeles.
U.S.A.T. DELLWOOD, San Francisco for Los Angeles, 106 miles south of San Francisco.

Noon, April 30

OREGON STAR, San Francisco for Balboa, 730 miles south of San Francisco.
WOODFIELD, Havana for San Francisco, 660 miles south of San Francisco.

Noon, May 1

WOODFIELD, Havana for San Francisco, 468 miles south of San Francisco.
MOERDIJK, Balboa for Los Angeles, 370 miles south of Los Angeles.
NEBRASKA, San Francisco for Los Angeles, 130 miles north of Los Angeles.
PAUL SHOUP, Balboa for Los Angeles, 236 miles south of Los Angeles.

8 p.m., May 1

ADMIRAL FARRAGUT, San Francisco for Los Angeles, 66 miles north of Los Angeles.
ADMIRAL FINKE, Los Angeles for San Diego, 18 miles north of San Diego.
JANE NETTLETON, Everett for Los Angeles, 1120 miles north of Los Angeles.
EL CAPITAN, Los Angeles for Columbia River, 648 miles south of Columbia River.
CANADIAN OBSERVER, Los Angeles for San Francisco, 303 miles south of Los Angeles.
CURACAO, Los Angeles for San Francisco, 226 miles south of San Francisco.
WARWICK, San Francisco for Los Angeles, 25 miles north of Los Angeles.
ARKANSAS, San Francisco for Los Angeles, 226 miles north of Los Angeles.
SILVERADO, San Francisco for Los Angeles, 91 miles north of Los Angeles.
SAN JUAN, San Francisco for Los Angeles, 98 miles north of Los Angeles.
EASTERN KNIGHT, Los Angeles for San Francisco, 40 miles north of Los Angeles.
POINT JUDITH, San Diego for Los Angeles, 97 miles north of San Diego.
POINT FERMIN, Balboa for Los Angeles, 800 miles south of Los Angeles.
ARGYLL, Santa Rosalia for Los Angeles, 520 miles south of Los Angeles.
J. C. FITZSIMMONS, Elwood for Richmond, 487 miles south of Richmond.

SAN FRANCISCO STATION

8 p.m., May 1

ADMIRAL SCHLEY, Longview for San Francisco, 288 miles from San Francisco.
SIERRA, Sydney for San Francisco, 218 miles from San Francisco.

EDNA CHRISTENSON, San Francisco for Portland, 450 miles from Portland.
FRANK G. IRUM, Honolulu for Ventura, 2090 miles from Ventura.
WARWICK, San Francisco for Los Angeles, 25 miles from Los Angeles.
M. H. WHITTIER, Avon for Ventura, 160 miles from Ventura.
CALAWAII, Honolulu for Los Angeles, 848 miles from Los Angeles.
LA BREA, Los Angeles for Portland, 806 miles from Portland.

AIR MAIL SCHEDULE

Eastbound—Leaves Los Angeles, 1:35 a.m. daily, connecting at Salt Lake, 7 a.m., Mountain time, with eastern lines. Coast flight time, 19 (Chicago, 22 hours; to New York, 32 hours. (Closing time for eastbound mail: Arcade Station, 6:30 a.m.; airport, 7:35 a.m.; Main postoffice and substations, 8:30 a.m.)

Westbound—Mail leaves Newark (N. J.) 12:15 p.m., Eastern time; arrives Chicago, 7 p.m., arrives Salt Lake City, 10 a.m., Mountain time, second day; arrives Los Angeles, 5:35 p.m., Pacific time, second day.

Coastwise—Leave Los Angeles, 12:01 a.m. daily; arrives Bakersfield, 1:15 a.m.; Fresno, 2 a.m.; San Francisco, 5 a.m.; Medford (Or.), 9 a.m.; Portland, Vancouver, 10:30 a.m.; Tacoma, 1:30 p.m.; Seattle, 2:15 p.m. (Closing time for northbound mail: Arcade Station, 10:30 p.m.; air mail boxes, 9 to 10 p.m. Coast line; 5 p.m. San Francisco, 5 hours; to Seattle, 21 hours.

ARRIVALS AND CLEARANCES AT WORLD'S PORTS

SAN FRANCISCO, May 1. (P—Arrived: President Lincoln, 4:15 a.m., Honolulu; Charcas, 3 a.m., Callao; Oleum, 3:30 a.m., Los Angeles; Brooklinan, 4:30 a.m., Los Angeles; Argyle, 4:45 a.m., Monterey; Borgestad, 4:55 a.m., Portland; Lake Francis, 4:55 a.m., Seattle; Maiolo, 7:37 a.m., Honolulu; Superbus, 7:55 a.m., Paita; Manukai, 9 a.m., Los Angeles; Los Angeles, 9:45 a.m., Los Angeles; Yale, 10:25 a.m., Los Angeles; China, 10:55 a.m., Orient; District of Columbia, 11:05 a.m., Elwood; Orad, 1:40 p.m., Philadelphia, Los Angeles; Sudan, 2:30 p.m., Manila; Los Angeles, 2:30 p.m., Los Angeles; H. W. Baxter, 12:27 p.m., Vancouver; Bosqvala, 4:30 p.m., Los Angeles; Capt. Golden Bear, 7 a.m., Grays Harbor; Kadiak, 8 a.m.; Marian Cula Chandler, 3:30 p.m., Portland; Emma Alexander, 3:30 p.m., Los Angeles; Trinomintain, 3:30 p.m., Los Angeles; James Griffiths, 4:15 p.m., Britannia Beach; Yale, 4:15 p.m., Los Angeles; Lake Frances, 5 p.m., Los Angeles; Norkmar, 5 p.m., Portland; Brooklyn, 8:20 p.m., Eureka.

SEATTLE, May 1.—Arrived: Cadaretta, 8 p.m., Fort Townsend; Tahana, 1 p.m., Admiral Dewey, 2:30 p.m.; Columbian, 8 p.m.; Cerro Largo, Oakland, 12:10 p.m.; Los Angeles; Quinault, 11:30 p.m.; Wapama, 6:45 a.m., San Francisco; Lake Elsinore, 7:30 a.m., Los Angeles; Fleet Mailer, 6:30 a.m., Vancouver, B. C.; W. R. Chamberlain, Jr., 8 a.m., Portland; Dorlestown, 10:30 a.m., sound ports; Odessa, 5 p.m., Alaska; Emmanuhaven, 8 p.m., Olympia; Monadnock, 9 p.m., Bellingham; Steel Maker, 9 p.m., Alabama Maru, 9 p.m., Honolulu, 10:15 a.m., Manila; Wapama, 9 p

THE MAY CO.

"Undoubtedly The Most Park Avenue Fashion This Spring"

NAVY

Not a general vogue . . but worn by the exclusives who know the flattering sophistication of clear-toned navy blue . . made ultra-smart by the way it is worn, the colors it contrasts with, the accessories that accompany it.



PATOU'S CAPE COAT

Navy blue cloth with pointed satin cape collar and smart pointed fur cuffs of dyed squirrel, $59.50.

(Misses' Cont Shop, Third Floor)

NEW LINGERIE TOUCHES

Dressmaker frock with tucked bodice, triple tiered skirt in extreme length and organdy lingerie touches, $115.

(Women's Gown Shop, Third Floor)

NAVY AND CHARTREUSE

Navy jacket and tuck-in blouse with print skirt . . . the print repeated in jacket lining and double scarf blouse collar, $39.50.

(Sports Apparel Shop, Third Floor)

THE NAVY FELT

New length-at-the-back with pleated navy grosgrain ribbon inset, as Paris wears it, $17.50.

(Millinery, Third Floor)

RUSSIAN PID

New for summer . . . this imported bag, a smart navy backstrap model with silver modernistic clasp, $15.

(Accessories, First Floor)

DISCOVERY CUTS COST OF DRUG

Expensive Salt Made Cheap by New Process

Scientists Accidentally Find Production Source

Department of Agriculture Chemists Credited

COLUMBUS (O.) May 1. (AP)—Discovery by the United States Department of Agriculture of a means to make one of the calcium salts, reducing the cost of manufacture from around $150 a pound to 50 cents, was disclosed at the American Chemical Society convention today.

Calcium salts are among the essential remedies in medicine and are used as ingredients of many industries. In some forms they are commonplace and cheap. But one of them, taken from gluconic acid, has never been available because of the great expense of making this acid. The department now has found how to produce the acid cheaply, and that there are surprising differences in some of the effects of its hitherto inaccessible salt, as compared with those in common use. The discoveries were made by Horace T. Herrick and Orville E. May, of the color and farm-waste section of the Bureau of Chemistry and Soils.

WILL NOT CAUSE ABSCESSES

The newly developed salt, Mr. Herrick said, is the only one which cannot cause abscess when injected into the veins. Injection of calcium salts is an important and not unusual medical remedy, but with those now available, caution is necessary to keep the salt from contact with bodily tissues, where they induce abscesses. Calcium salts are used to stop hemorrhages of some kinds and calcium is one of the principal factors that go to make up healthy bones.

Though some of the other salts have truly horrible tastes, this one has none at all, and Mr. Herrick said it is likely to be useful for taking through the mouth. It is a white powder.

Mr. Herrick said it is possible, though not yet verified, that the salt may be effective when given to chickens to prevent thin egg shells. No present form of the calcium salts can be given chickens directly, but they are obtained by feeding them ground rock or broken oyster shells and similar substances. Uses in the textile and tanning industries are possible, in Mr. Herrick's opinion.

DISCOVERY ACCIDENT

The cheap method of making the acid was stumbled upon while the chemists were searching for a new way to produce tartaric acid. They were looking for this acid in molds, which are nothing more than the common films that form on the surface on spoiled foods. They examined 150 different molds without finding tartaric acid, but in No. 150 unexpectedly obtained the gluconic acid.

Mr. Herrick predicted that the method whereby this acid is made is the one whereby man's chemicals will be produced in the future. The varieties of molds appear to be unlimited. They grow with amazing rapidity. They produce many different chemical substances, and can be cultivated so as to give large yields. Mr. Herrick said that by putting some of these molds to work, chemical production may be obtained that will equal the work now done by "tons of machinery and hundreds of men."

The chemists are going ahead with the tartaric acid search.

Brass Knuckles and Blackjacks Remain Pariahs

SACRAMENTO, May 1. (AP)—After hearing Duncan Matheson, chief of detectives in the San Francisco Police Department, argue against making the law more lenient the Assembly Crime Problems Committee killed two measures today making it a misdemeanor instead of a felony for possession of certain concealed weapons.

The bills introduced by Assemblyman Woolwine of Los Angeles were characterized as bad measures because they tended to lighten penalties for the unauthorized manufacture, sale and possession of blackjacks, slingshots, billies, sandbags, dirk daggers, brass knuckles and other similar implements. One of the bills makes it a felony for unnaturalized foreign-born persons to possess concealable firearms.

Kellogg Treaty Action Delayed by Tokio Cabinet

TOKIO, May 1. (AP)—Japanese ratification of the Kellogg anti-war treaty has been postponed again, the Cabinet today failing to overcome once more the Privy Council's objections to the phrase, "In the name of their respective peoples."

In official circles it is said discussion of ratification necessarily will be suspended during the visit of the Duke of Gloucester, who arrives tomorrow, and hence further consideration unlikely until late in May.

Crail Proposes Cut in Congress

WASHINGTON, May 1. (AP)—The House of Representatives would be reduced in 1943 to 240 members under a reapportionment bill introduced today by Representative Crail, Republican, California, which provides that the 240 members be apportioned on the basis of the 1940 census, each State to have at least one representative and the remainder to be apportioned on a population basis by States.

Heckscher Gives More to Charity

NEW YORK, May 1. (AP)—August Heckscher, 80-year-old philanthropist, today announced that he has donated $4,000,000 to the Heckscher Foundation for Children for the construction of day nurseries, dental clinics, playgrounds and summer camps, in the boroughs of Manhattan, Bronx and Brooklyn.

COURT RULE REJECTED BY LORDS' VOTE

British Peers Refuse to Acknowledge Compulsion by World Tribunal

LONDON, May 1. (AP)—The House of Lords, after brief debate today rejected, 26 to 19, a motion submitted by Lord Cecil inviting the House to express the opinion that the time had arrived when Great Britain should sign the optional clause of the statute of the World Court.

By this clause States recognize the compulsory jurisdiction of the court, namely, the right of one party to summon another before the court.

The Lord Chancellor, expressing the government's inability to accept the motion, said that it was hoped the time would arrive when it would be possible for the British Empire to accept the compulsory jurisdiction of the international court with or without a reservation designed to protect the special position of the empire. The present moment, however, in the dying days of the old Parliament and in the face of resolutions of the imperial conference of 1926 and the urgency of the problem of the United States arbitration treaty with Great Britain, could not be considered a proper time.

The Lord Chancellor said that it would not be desirable to refer to an international court a dispute between the home government and one of the dominions or between two of the dominions.

SICILY JURY SENDS 150 TO PRISONS

Wholesale Convictions in Long Trial Breaks Back of Mafia and Cleans Island

TERMINI IMERESE (Sicily) May 1. (AP)—The great Mafia trial involving 161 defendants ended today in a verdict of guilty for 150 persons with sentences running as high as twenty-three years' imprisonment. The trial lasted nine months.

The proceedings, it is said, cut the roots from the last feudist groups of the once blood-stained island. Lawyers of the defense, as well as several of the defendants, acknowledged in statements to the court before sentence was passed that the determined action taken by Prefect Mori, on orders of Premier Mussolini, has cleaned up Sicily and given the population a chance to cultivate the fertile island in peace.

The jury was out seven days. It was faced with the task of answering 7000 questions in making up its verdict.

Strike Delays Sailing of Liner

HAVRE (France) May 1. (Exclusive)—The liner Ile de France sailed at midnight tonight after a twenty-four-hour delay due to a sudden strike of the stewards, demanding that their pay be increased $8 per voyage.

The strikers insisted they were entitled to more money because the stay of the ship in port has been cut down considerably.

The problem of meals today became an acute one, with the ship full of passengers and nobody to serve them. But an emergency personnel was quickly organized and many of the passengers solved the problem by going ashore to restaurants.

EN ROUTE SALES SAVE GROWERS

Grape Men's Marketing Plan to be Extended

Imperial Valley Crops May Adopt Method

Bids from All Nation Solve Price Question

SAN FRANCISCO, May 1. (Exclusive)—Sale of California fruits and vegetables while they are en route to eastern markets as a means of strengthening present marketing conditions will be put into effect this summer, according to present plans of the California Grape Growers' Exchange, disclosed today. The plan goes into operation following four years of experimentation with the grape crop which is declared to have proved its efficacy above all other methods of marketing. In addition to grapes, it was said, it will be made applicable to the Imperial Valley melon crop, Bartlett pears, lettuce, celery and peaches.

Briefly, the plan provides for the conduct of auctions by wire after the cars have been started east. Shipping information will be gathered from San Francisco, Fresno, Modesto and Cucamonga and sent by leased wires at night to a central bureau. The information then will be cleared to auction districts centering around Chicago, Detroit, Buffalo, Kansas City, Minneapolis, St. Louis, Cleveland, Rochester, Boston, Philadelphia and New York.

PLAN EXPLAINED

As explained by E. M. Sheehan, president and manager of the California Grape Growers' Exchange, the plan operates as follows:

On a certain day a certain number of carloads of grapes are started east. When the leased wires open a detailed description of what is contained in each car is forwarded from the shipping point and this information becomes available immediately to prospective purchasers who submit bids.

The prices thus obtained at auction are wired to San Francisco and the best terms are accepted, whereupon directions for routing the cars are sent the railroads. Upon arrival of the car the purchaser immediately deposits payment in a Federal Reserve Bank and this money is wired to the credit of the organization representing the growers, to whom a check goes forward at once.

FOUR-YEAR RECORD

"In the four years the grape growers' organization has used this method," Sheehan said, "there never has been an instance of a grower being obliged to wait for his money; there never has been an instance of a shipment having been destroyed because of a glutted market and there never has been an instance of a grower receiving a price so low as to leave him in the red. On the contrary in most instances the grower has received a better price than has been paid for competing shipments into the same market.

"Last year we shipped close to 5000 cars of grapes and every carload was sold at a fair price while it was rolling to market. This is a great advantage, particularly to the buyer, for he knows his product is on the way and that he will not have to wait while loading takes place."

PICKWICK AGAIN FAILS TO GET ROUTE PERMIT

SAN FRANCISCO, May 1. (AP)—The State Railroad Commission today denied for the second time the application of the Pickwick Stage Company to operate a line between Long Beach and San Diego via Laguna Beach and Serra on the coast route. The commission held the stage company had failed to show public necessity for the line.

THE MAY CO.



As Shown in Your May Harper's Bazaar

A

AGNES' LITTLE

FOUR-WAY HAT

Agnes designed a little satin cap with "convertible" ears . . . wears it herself and looks so chic that Paris besieges her with orders. Already it is shown at The May Company . . . wear it in four new ways.

A. Tied under the chin
B. Tied turban for evening
C. With puffed side wings
D. Knotted at the back

Hattie Carnegie model, $35
May Co. replicas, $17.50

(MILLINERY SHOP, 3rd Fl.)



B C D

THE MAY CO.



FAMOUS NAMES IN

FRENCH HATS

Also Original Models from Ferle Heller, Mercedes

Originally $27.50 to $55 . . models from French designers, from Ferle Heller and Mercedes, Leading New York creators . . each showing the Paris label of its creator, just as you would buy it abroad. Thursday at an actual saving of one-half!

1/2

"Fashion without Extravagance" . . decidedly! These are the models from the most recent Paris openings . . selected by our stylist in France as the successes of the season. Only 75 hats . . exclusive one-of-a-kind models, of course.

French Room, Third Floor

S. S. "MALOLO"



Around Pacific Cruise

A LIFETIME OF COLORFUL EXPERIENCE IN THREE MONTHS OF TRAVEL



THE San Francisco Chamber of Commerce announces a cruise to the Orient, Australasia and the South Seas—using the splendid liner "*Malolo*," leaving San Francisco on September 21st and returning on December 20th, 1929. The itinerary covers 24,000 miles of travel aboard one of America's foremost luxury ships—including visits to 28 cities and 14 interesting countries.

On this cruise you will enjoy extensive excursions ashore under ideal travel conditions, and make invaluable business and social contacts.

The Around Pacific Cruise will present an ever-changing panorama of curious sights and peoples. Teeming cities and shrines of artistry in Japan . . . the pagodas and museum-shops of China . . . quaint old Spanish cathedrals in the Philippines . . . palaces, ornate temples, plantations, jungles in Indochina, Siam, Malaya . . . the vast vivid "garden of greenery" that is Java . . .

Then Australia, young and vigorous, with its great ports of Melbourne and Sydney . . . scenic New Zealand, land of natural wonders, and of the picturesque Maoris . . . then the South Sea paradise isles of Fiji and Samoa . . . Hilo and mighty Kilauea volcano, Honolulu and the Beach of Waikiki . . . and to San Francisco again on December 20th, in time for Christmas at home.

If you are interested in this cruise—the only one of its kind to include *both* the Orient and Australia—call or write for *illustrated prospectus*. It gives you complete details on the varied itinerary, sightseeing trips, recreational facilities, rates and deck-plans.

Rates are $1500 and up, including all arrangements ashore

AMERICAN EXPRESS

TRAVEL DEPARTMENT

609 West Seventh Street Phone TUcker 4056 Los Angeles

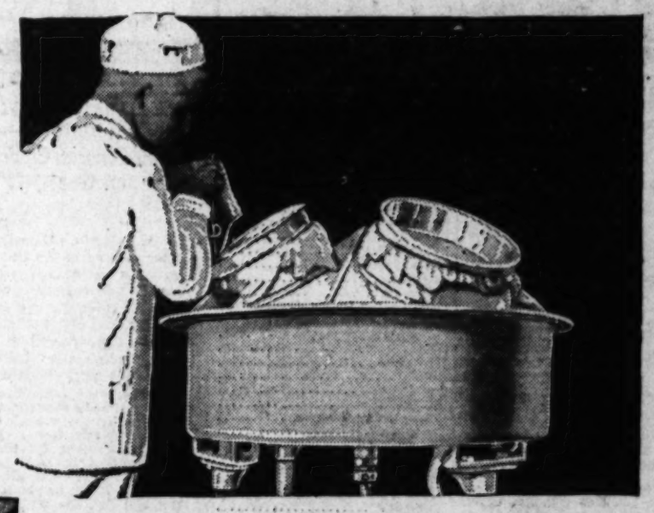
Travel Bureaus: Alexandria Hotel—Clark Hotel—Bank of America

HAS YOUR WIFE A CAR OF HER OWN?

You'll be surprised at the scores of good used cars available on easy terms. See— TIMES WANT ADS

COOLED *to* 38° Three minutes after MILKING

One of the many reasons why ARDEN Certified Milk ranks First in PROTECTED Quality



(Above.) An ARDEN milker starting Arden Certified Milk on its way to you. Note careful attention given to his apparel. White linen suits are laundered and sterilized every day. All employees submit to thorough medical examination at very frequent intervals.

AS SOON as a cow is milked at the ARDEN Dairy Farm, the white-clothed milker carries his covered pail to the screened milk room 12 feet above the ground and 100 feet from the nearest cow. Here he personally pours the warm milk into a receiving funnel carefully *protected* by a strainer and gauze. From this tank the milk passes immediately to cooling vats where its temperature is reduced to 38°.

The entire process—from milking to complete temperature reduction—takes *less than 3 minutes*—a precaution that guarantees purity and prevents loss of vital food elements in ARDEN Certified Milk.

Bottled Automatically in Dairy House

From the cooling vats this *Protected* Natural Whole Milk descends by gravity to the automatic filling machines. Here it is double capped to prevent any possible chance of outside air disturbing the milk's original purity.

Soon you have it in your home—the finest certified milk that money can buy.

Live Steam for Fifteen Minutes

Another vital protection employed by ARDEN is in the cleansing of empty bottles before refilling.

They are first washed thoroughly by hand in a soda solution—rinsed in hot water—and carefully inspected. Then they go into a sterilization cylinder where they encounter live steam at *100 lbs. pressure for 15 minutes.*

Nothing is left undone to *protect* the purity of ARDEN Certified Milk.

Scientific Feeding

The prize winning ARDEN Herd of 1000 Guernsey and Holstein cows is perhaps the finest group of dairy cattle ever assembled. Before a cow is admitted to the herd she is put under observation for a definite period. Each day she is inspected by an expert veterinarian.

Feeding of the herd is under careful scientific supervision. Each cow is kept on an individual diet consisting of three important elements.

1. A concentrated bran, barley, oats, cornmeal, linseed meal, beet pulp and mineral portion, fed while the cow is being milked.

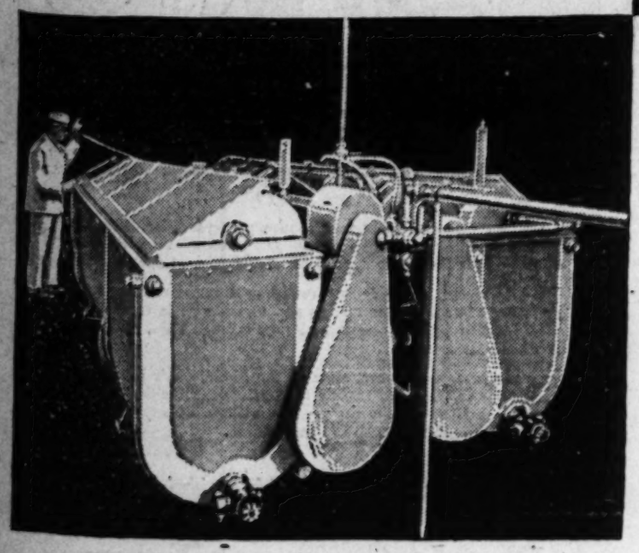
2. A hay and ensilage portion fed in the corral, immediately after milking.

3. Pure spring water drawn from the deep ARDEN wells.

23 years of experience has proved to ARDEN chemists that this balanced ration assures a milk of greater food value and more uniform flavor. Further, that it adds to the *contentment of the cows*—a factor that vitally affects the quality of milk.



All ARDEN Certified Milk is produced under the daily inspection of the Milk Commission—Los Angeles County Medical Association. It is double capped for your protection. Phone NOW Have your first bottle delivered tomorrow.



(Below.) Photograph shows modern vats where ARDEN Certified Milk is cooled to 38° F. in less than 3 minutes after milking. No expense is spared to make this milk the finest you can buy. Yet its cost to YOU is no more than ordinary certified milks.

Your Choice of Two ARDEN Certified Milks

ARDEN Certified Holstein Milk is especially easy to digest and is therefore adapted for infant feeding and for invalids. Its smaller butter fat globules more closely resemble mother's milk.

ARDEN Rich Table Milk is best for older children and adults. It has special nutritive and body building values.

Both are *Protected* Natural Whole Milk. Both have an abundance of Vitamins A, B and C.

Why Not Have the Best?

Milk is a vital food. It is essential to infants and growing children. It is one of the most nutritive foods for adults.

So why be satisfied with any milk but ARDEN—holder of many records for its purity—now entering its 24th year of quality leadership.

Phone TRINITY 9521 NOW and have your first bottle of ARDEN Certified Milk left at your home tomorrow.

Arden *Certified* Milk

THE ROYAL SEAL OF *PROTECTED* QUALITY

Arden Means Leadership

This Warwickshire-Arden crest is borne by the old renowned English family which has given the world leaders in all walks of life for generations. Shakespeare, born near the Arden forest, on the river Avon, was a member of the family. High ideals and Arden mean the same thing.

Distributed by CALIFORNIA DAIRIES, INC. *Telephone . . . . . TRINITY 9521*

FINANCIAL

RICHFIELD OIL INCOME GAINS

Earnings for First Three Months Up 46 Per Cent

Equal 91 Cents on Common; Shares Increased

Total Gallonage Shows Gain Despite Price War

Richfield Oil Company of California in the first quarter of 1929 showed net earnings after all charges and allowance for Federal income tax of $1,927,262, equal after preferred dividends to 91 cents a share on 1,917,386 common shares outstanding at the end of the period, according to the report of James A. Talbot, chairman of the board, to stockholders which was made public yesterday.

These earnings represented an increase of $611,744, or 46 per cent over the corresponding quarter of 1928, when $1.03 a share was earned on 1,174,060 shares. On the basis of the common stock outstanding on March 31, 1928, the first-quarter earnings for this year would have amounted to $1.63 a share. The 743,326-share increase in outstanding common stock in the twelve months is the result of conversion of bonds into stock, the issuance of stock against common stock warrants, as well as the conversion of Pan-American Western Petroleum Company's B stock into Richfield common.

Net operating income for the 1929 first quarter totaled $3,390,968, an increase of more than 31 per cent over the income for the 1928 first quarter, while net sales amounted to $14,546,281, against $10,147,643. Mr. Talbot pointed out that this showing was gratifying in view of the gasoline price war during February and March.

Gasoline gallonage for the quarter totaled 96,562,000 gallons, as compared with 50,182,075 gallons in the same period of 1928 and 31,609,128 gallons in the first quarter of 1927. Production of crude oil and casinghead gasoline during the first three months of this year amounted to 3,149,000 barrels, compared with 2,457,000 barrels during the first quarter of 1928 and 1,549,000 barrels for the same period in 1927. The production is coming from 56,633 acres of proven and potential oil lands and there are twenty-eight new wells now drilling.

Comparative figures for the first quarter of 1929 and 1928 follow:

First Quarter	1929	1928
Net sales	14,546,281	$10,147,643
Net oper. inc.	3,390,968	2,578,444
Depreciation, depletion, pro. for abandonments, intangible drilling exp.		953,948
Net income b. Federal income taxes and inc. charges	3,132,161	1,824,497
Interest charges	74,932	233,976
Net before Federal income tax	2,077,282	1,590,518
Provision Federal income tax	150,000	75,000
Net income available for dividends	1,927,262	1,315,518

Analysis of

Aviation Corporation
(Delaware)

4 important groups.

Units in acquisition program.

Service facilities.

Expansion possibilities.

Management affiliations.

Copy of analysis on request

Howard G. Rath Co
Established 1910
INVESTMENT SECURITIES
Members L. A. Stock Exchange
512 Pacific Mutual Bldg. Los Angeles
Telephone TRinity 1164

Efficient Service

—in the execution of orders placed by clients, is the constant purpose of this brokerage firm.

STOCK DEPARTMENT
Banks, Huntley & Co.
Members Los Angeles Stock Exchange
12th Floor Stock Exchange Bldg.
Phone TRinity 9161
Also 1632 Vine St., Hollywood

A. M. Clifford
Investment Counselor and Financial Analyst

"No Securities to Sell"

Advises with clients upon Bond and Stock Investments.

Specializes in periodic reviews of clients' investments;—a most advisable measure.

Conducts special investigations and analytical research work.

Booklet upon request.

Stock Exchange Building Los Angeles

FINANCIAL INDEX

The following index will be found convenient for quickly locating information in this issue of The Times:

	Page
Bank clearings	17
Bond quotations	19
Business News	14
Building permits	21
Citrus fruits	21
Cotton	14
Coffee	21
Eggs, poultry (butter and eggs)	17
Flaxseed	21
Foreign exchange (money)	17
Grains	16
Live stock	17
Metals	21
Naval stores	21
Oil Field News	21
Produce, Los Angeles	17
Sugar	21
STOCKS—	
Aviation	16
Boston	19
Bay City Curb	21
Chicago	21
Los Angeles	16
New York Stock Exchange	18
New York Curb	20
New York Times averages	20
Salt Lake	16
San Francisco	21
Standard Oils	17

Gasoline Sales Record Gain in First Quarter

Distribution of motor vehicle fuel in California for the quarter ended March 31, last, amounted to 267,770,305 gallons, as against 251,105,567 gallons for the first three months of 1928, an increase of more than 14 per cent, it was announced yesterday by the American Petroleum Institute. In the fourth quarter of 1928, 276,945,313 gallons were distributed.

The position of the major companies did not change from the fourth quarter of last year. Compared with the first three months of 1928, Richfield showed the greatest advance with a gain of 8,537,722 gallons, or more than 30 per cent. General Petroleum increased 7,062,729, or 84 per cent, despite a drop of about 2,000,000 gallons from the last quarter of 1928.

The list of sales for the major companies, showing the percentage gain or decrease over the first three months of 1928, follows:

		P.c. gain
Standard Oil	37,902,624	2.7
Shell Oil	34,177,764	30.9
Richfield Oil	24,191,781	30.9
Union Oil	20,172,935	18.2x
Associated Oil	22,685,200	14.3
General Petroleum	15,457,281	84
Texas Company	15,512,500	2.1x
Pan American	8,961,583	.4x

x—Decrease.

Hog Marketing Shows Gain Here

Reflecting increased interest in hog production in California, J. A. McNaughton, vice-president and general manager of the Los Angeles Union Stockyards, announced yesterday that for the past six months there has been an increase of 88 per cent in the number of California hogs marketed at the stockyards, as compared with the corresponding period a year ago.

That this increase was in Southern California is proven by the fact, he said, that there has been an increase of 128 per cent in the number of hogs brought to market by truck. During the past six months 13,038 out of the 30,587 California hogs sold at the Los Angeles Union Stockyards arrived by truck, the balance by railroad. As most of the trucked-in shipments were in comparatively small lots, it indicates that the smaller producers in the section tributary to the market are bringing their own hogs to market, Mr. McNaughton pointed out.

DAILY QUOTATION ON EGGS DISCONTINUED

SAN FRANCISCO, May 1. (AP)—The United States Department of Agriculture, Bureau of Agricultural Economics, issued a statement tonight announcing the discontinuance of daily publication of prices on eggs in the wholesale market. The announcement said: "On account of the decreasing volume of business and irregularity of trading on wholesale prices of eggs, the publication of prices on wholesale grades is being discontinued as a regular feature of this report. Such information will be carried only when conditions fully justify."

AIRCRAFT STOCK WILL BE OFFERED SHORTLY

A Los Angeles banking group headed by E. C. Brace & Co., is to offer an issue of 2000 shares of no par Maximum Safety Airplane Company, Inc., stock within the near future. It is anticipated that the board of directors of the company will authorize a ten-to-one split-up at the time the offering is made. The company has an authorized capitalization of 35,000 shares, of which 28,000 shares are authorized for distribution.

SPRING VALLEY WATER EARNINGS POINT UP

SAN FRANCISCO, April 30. (Exclusive)—March quarter net earnings of the Spring Valley Water Company amounted to $445,066 after all charges including taxes, equal to $1.60 a share against $424,106 for the first three months of 1928, or $1.52 a share, it was announced here today. Capital expenditures during the period totaled $162,446 against $346,823.

WHEEL CONCERN WILL OFFER STOCK RIGHTS

DETROIT, April 30. (Exclusive)—Directors of the Kelsey Hayes Wheel Corporation voted today to offer shareholders of common stock, one new common share at $30 for each six held as of record May 16, which is after the consolidation with the Wire Wheel Corporation of America. Rights to subscribe for the new stock will expire June 6.

FITKIN PLANS NEW PROJECT

Well-Known Operator Negotiating for Two Properties on Coast; Will List Pacific Service Here

BY EARLE E. CROWE

A. E. Fitkin, nationally known public utility operator, is planning another venture in the building of utility properties on the Pacific Coast. Upon his arrival here yesterday Mr. Fitkin said that he is now negotiating for two companies which report total gross earnings of approximately $19,000,000, and for which the purchase price will run in the neighborhood of $50,000,000.

With these companies as a nucleus he plans to build another one of the large public utility projects along the same line of those he has already created in the Middle West, on the Atlantic Coast, and on the Pacific Coast. Ever since he quit studying for the ministry and acquired his first public utility in the little town of San Angelo, Tex., Mr. Fitkin has been been buying and building light and power, gas and water companies.

IS SEPARATE ENTERPRISE

With respect to the latest venture he contemplates, Mr. Fitkin emphasized the point that the new properties will have no connection whatsoever with the Pacific Public Service Company, the holding corporation for his present enterprises on the Pacific Coast. It will be an entirely new project, he said, with its own capital and its own program of expansion. The properties he intends to purchase he declined to identify at this time.

Affairs of Pacific Public Service, however, are in sound shape, Mr. Fitkin added. The management has made application to list the common stock on the Los Angeles Stock Exchange, which will give stockholders the benefit of three markets, including Chicago and San Francisco.

Within a short time, Pacific Public Service may acquire two or three additional properties, he said, although they will not be of major importance so far as size goes.

As a company Pacific Public Service is comparatively new, although the properties owned are old and well established. The first group comprised a number of ice and cold storage companies operating in Southern California which were purchased and consolidated into the California Consumers' Company. Next he acquired the Coast Counties Gas and Electric Company, and then formed the California Consolidated Water Company as a combination of the bottled water distribution of a number of Southern California companies. All are controlled by Pacific Public Service.

STARTED IN TEXAS

Building of this holding company followed his sale for $30,000,000 of the Inland Power and Light Corporation to the Insull interests of Chicago. This was the company that resulted from the initial venture in San Angelo, Tex., after Mr. Fitkin had decided that it would be better "to contribute to the collection box in a big way rather than pass it."

Mr. Fitkin's charities are numerous, including the $1,000,000 Raleigh Fitkin Memorial Institute for Crippled Children, established in memory of a son, and another hospital in South Africa. The South African hospital was founded to carry on the work of his son who was saving and contributing his pennies for a South African missionary fund. Mr. Fitkin has provided for this hospital in perpetuity.

Other companies he has built include the National Public Service Corporation and the Western United Corporation. Incidentally, when he acquired the Coast Counties Gas and Electric Company several months ago he was offered a $500,000 profit on the day the sale was closed, which he declined.

Net Earnings of Seaboard Oil Off

NEW YORK, May 1. (Exclusive) Mexican Seaboard Oil Company and subsidiaries reported today a consolidated net loss for 1928 of $1,332,905 after all charges including approximately $500,000 spent in the development of California properties and depletion write-off of $48,982, against a net loss for 1927 of $3,232,246. Depletion in the previous period was not charged against earnings.

Current assets as of December 31, last, totaled $1,200,939 against $401,331 at the end of 1927 and current liabilities amounted to $2,726,767 against $3,425,486. This leaves a net current liability of $1,525,838 which compares with $3,024,155 at the close of 1927. Gross sales for the year totaled $1,439,367 against $3,112,759. Operating and general expenses were reduced nearly $1,000,000 and drilling expenses by more than $1,000,000. Depreciation charge-off was cut $70,000 to $87,927.

Occidental Oil Profits Higher

Occidental Petroleum Company yesterday reported for the first quarter of 1929 net profits of $46,384 after all charges including deduction of $59,477.83, or 55 per cent of the total profits, which represented the share of the Universal Consolidated Oil Company. The net of the Occidental Company is equal to 7 cents a share on 630,000 shares outstanding as compared with $19,597 or 3 cents a share in the comparative quarter of 1928.

Oil sold amounted to $679,843.36, representing 493,561 barrels at an average price of $1.38 a barrel. Average daily production was 5484 barrels. Gas sold amounted to $16,848.12. Gross earnings totaled $540,707 of which $432,568 or 80 per cent was retained by Universal Consolidated Oil Company for drilling costs.

BANK NOTE INCOME UP

NEW YORK, April 30. (Exclusive) American Bank Note Company reported today March quarter net income of $691,913, equal after preferred dividends to $1.04 a share on 593,430 common shares against $28,128, or 78 cents a share in the first quarter of 1928.

Investment and Broker Concern Union Approved

Knight, Stetson & Lester, Inc., member of the Los Angeles Stock and Curb exchanges, has been granted permission by the exchange to consolidate its business with the Los Angeles Investment Securities Company, subsidiary of the Los Angeles Investment Company, it was announced yesterday. The new organization will operate under the name of the Los Angeles Investments Securities Company.

Headquarters of the bond department will be maintained on the ground floor of the Western Pacific Building, while the stock trading department will be conducted in the Stock Exchange Building. Other offices will be maintained in the Maryland Hotel Building, Pasadena, and in the San Diego Trust and Savings Building, San Diego.

The Los Angeles Investment Securities Company, organized a few years ago, has specialized in the underwriting and distribution of government and corporation bonds and has shown a consistent increase in business. John O. Knight, who, with his brother, T. Fenton Knight, and J. Clement Storey, are partners of Knight, Stetson & Lester, became a member of the Los Angeles Stock Exchange in 1909.

Officers and directors of the Los Angeles Investment Securities Company include: A. C. Brode, W. B. Corwin, E. L. Dudleigh, W. R. Flint, W. H. Harrison, R. F. Ingold, W. P. Jeffries, John O. Knight, T. Fenton Knight, A. R. LeRoy, Dan Murphy, Roger H. Pile and Edward G. Pyle.

Bond and Note Issues Placed on Mart Today

Pacific Coast investors today will be offered Pacific Finance Corporation notes, Municipal Bond Company's certificates and a block of Los Angeles county improvement bonds. The Pacific Finance Corporation 5½ per cent convertible notes at 100 and interest are being marketed by Security-First National Company, the Elliott-Horne Company, Hunter, Dulin & Co. and American National Company and represent the unsubscribed portion of $7,000,000.

Municipal Bond Company is tendering a $1,326,716.02 issue of 6 per cent certificates, Series 26, evidencing ownership in municipal improvement bonds due serially February 1, 1930, to 1939, inclusive, and priced at par to yield 6 per cent. The certificates represent proportionate ownership of an equal amount of selected California municipal improvement bonds.

Miller, Vosburg & Co. is offering a $162,536.26 issue of Los Angeles County Acquisition and Improvement District No. 44 7 per cent serial gold bonds, due 1934 to 1953, inclusive, and priced to yield 6 per cent. The assessed valuation of the land in the district exceeds $1,356,630, while the bonds being offered are the only bonded debt against it.

Western Rail to Spend Huge Sum

Union Pacific system will expend more than $70,000,000 of its 1929 budget of $96,000,000 for improvements of the main line from Los Angeles to the East and $15,000,000 for the Los Angeles-Salt Lake line, Carl R. Gray, president, stated yesterday. One of the railroad's largest shops is at East Los Angeles where a $60,000 office building is being added. The shop pay roll is running at about $375,000 a month.

The purchase of twenty-five additional freight locomotives for $2,940,000 and passenger train equipment for $2,200,000 also is provided for in the budget. Another item of $1,500,000 covers the cost of 500 new fifty-foot automobile cars. Provision is made for extensive additions to the Union Pacific's lodge and other facilities at Grand Canyon, Zion and Bryce Canyon national parks and Cedar Breaks.

Pathe Elects New Chairman

NEW YORK, May 1. (Exclusive) J. P. Kennedy, who during the last year has acted in an advisory capacity to directors of Pathe Exchange, Inc., was elected chairman of the board at the annual meeting of the company today. Other officers were re-elected.

Five new directors were elected to fill vacancies. They included J. P. Kennedy, Stuart Webb, E. B. Derr, C. J. Scollard and Lewis Innerarity. Other directors were re-elected.

MAYTAG EARNINGS GAIN IN QUARTER

NEW YORK, April 30. (Exclusive) Maytag Company reported today March quarter net income of $1,320,968 after all charges including taxes, equal after preferred dividends to 58 cents a share on 1,608,660 common shares issued against $1,103,683, or 45 cents a share on the same capital for the first three months of 1928. Net sales totaled $5,829,931 against $4,815,864.

EXCHANGE REPORTS ON DIVIDENDS

Stocks Listed on Local Mart Paid $21,648,466 in March

Dividends paid during the month just closed by companies listed on the Los Angeles Stock Exchange reached a total of $21,648,466, as against $13,803,151 in March, and $14,977,530 in April, 1928, Carl P. Miller, secretary and manager of the exchange, announced yesterday.

The market value of the 112,394,442 shares listed during the month amounted to $5,742,832,281, as compared with a value of $5,582,983,486 on 112,103,213 shares for the preceding month, and a value of $4,824,507,375 for April, 1928. The April value is equivalent to the average price per share of $51.05, a new peak which compares with an average price of $47.05 a share for April, 1928.

Volume of trading on the two Los Angeles security markets for the first four months of the year was equal to the volume of the Los Angeles Stock Exchange for the full year 1927, and was 57 per cent greater in share turnover and 34 per cent greater in value than the trading of the stock exchange for the same period last year. The curb market was not created until June, 1928.

Sales of stocks by both institutions since the first of the year aggregated 26,703,872 shares, with a market value at $282,040,066. This compares with 27,096,535 shares, valued at $231,856,278, traded during the full year 1927, and also compares with 16,927,972 shares, with a market value of $209,411,100 traded for the corresponding period of last year.

Shell Union Oil Reports Profits at Higher Level

Shell Union Oil Corporation, issuing yesterday its 1928 annual statement, reported consolidated net earnings of $20,395,021, after all charges, including drilling expenses and abandonment, equal to $2.03 a share on 10,000,000 capital shares, against $11,344,914, or $1.09 a share reported for 1927 on the same common capital after preferred dividends. Preferred stock was retired May 15, 1927.

Gross sales for the year reached an aggregate of $68,538,815, as against $46,798,723 for 1928, an increase of $21,740,092, or more than 46 per cent. Depletion, depreciation, drilling expenses, etc., increased about $10,500,000 to $44,012,082. Bond interest was $4,119,486, against $1,962,740.

After common stock dividends of $14,000,000 the balance carried to surplus amounted to $6,395,021, which compares with a deficit of $3,036,356 for 1927. Surplus account as of December 31, last, totaled $37,023,378, against $30,628,357 at the close of 1927. The net working capital amounted to $49,075,383 at the end of the year, compared with $72,861,031 at the end of 1927.

Holding Added by Oceanic Oil

Oceanic Oil Company has purchased from H. C. Davidson, his landowner's royalty in the ten-acre Texas Company-Davidson lease between Twenty-seventh and Twenty-ninth streets on Gundry avenue, Signal Hill, it was announced yesterday by Cecile B. Springer, secretary-treasurer of the company.

This new acquisition of the company adds materially to the concern's assets and is expected to be reflected in future earnings, according to officials. There are now six producing wells on the lease. The Oceanic company has also purchased a 20 per cent interest in the Deeds Well at Signal Hill, which is now drilling at 6000 feet.

With the payment of the next bi-monthly dividend of 2 cents, payable the 26th inst. to stock of record the 16th inst., the company will have paid a total of 12 per cent on its stock since January 1, last. An extra dividend of 6 cents was paid in April.

PULLMAN INCOME UP IN FIRST QUARTER

CHICAGO, May 1. (Exclusive)—Pullman, Inc., and all subsidiaries announced today a consolidated net income for the March quarter, of $3,638,785, after all charges, equal to $1.08 a share on 3,375,000 shares of capital stock, as compared with $2,563,848, or 77 cents a share on 3,361,498 shares for the same period of 1928.

COTTON MARKET

NEW YORK, May 1. (AP)—After responding only partially to a decline in Liverpool at the opening, today's cotton market strengthened on a less favorable view of the weather on smaller private acreage figures and on renewed covering which appeared to be combined with some trade or speculative buying. Prices advanced about 40 points from the low level of the morning, with the midafternoon market ruling about 20 to 25 points net higher.

RANGE OF PRICES

NEW YORK

	High.	Low.	Close.
January	19.00	18.57	18.86
March	19.16	18.70	18.95
May	19.40	19.01	19.30@19.31
July	18.70	18.28	18.55@18.56
October (old)	18.87	18.35	18.74
October (new)	18.84	18.45	18.69@18.70
December	19.00	18.61	18.85@18.87

NEW ORLEANS

	High.	Low.	Close.
January	18.62	18.55	18.59
March			18.63
May	18.68	18.35	18.61
July	18.64	18.25	18.62@18.65
October	18.74	18.33	18.62@18.65
December	18.85	18.45	18.72@18.73

SPOT PRICES

NEW YORK, May 1.—Spot, steady; middling, 18.85.

NEW ORLEANS, May 1.—Spot cotton closed steady, 11 points higher; sales, 1039; middling, 18.53.

COTTONSEED OIL

NEW YORK, May 1. (Exclusive)—Closing prices on cottonseed oil, with comparisons:

	May 1.	April 30.
May	9.70	9.65
June	9.73@ 9.95	9.73@ 9.90
July	9.90	9.89@ 9.90
August	10.05@10.14	9.98@10.10
September	10.14@10.18	10.10@10.35
October	10.15@10.16	10.09@10.10
November	9.90@10.15	9.90@10.05
December	9.90@10.10	9.90@10.10

FARM-AID PLAN ATTACKED

Bar Against Imports of Food Products Not Grown in America Held Narrow Policy

BY JOHN F. SINCLAIR

[Copyright, 1929, by North American Newspaper Alliance]

NEW YORK, May 1.—Some farm relief advocates hold to the theory that much of the farm surplus today is due to imports of foods, rather than to those raised in the United States.

Take bananas, for example. A witness appeared recently before the House Ways and Means Committee and testified that the bananas imported into the United States every year were equivalent to 435,000 acres of potatoes.

The natural conclusion is that we should shut out bananas and force the people to eat potatoes or some other substitute which in vitamin content is equal to bananas.

Such a position is too narrow. It does not recognize the position of world trade, how trade expands by a constantly rising import and export market and how, in the long run, everybody will be benefited by an increase in the prosperity of the world.

World prosperity is derived from the constant exchange of goods among countries. Any movement which tends to arrest that is an obstruction. That in itself is the chief argument against the tariff. Perhaps in the years to come, when the standard of living throughout the world is on a fairly even level, tariff walls will gradually be reduced and finally eliminated.

When Lawrence P. Fisher, president of the Cadillac Motor Company, and one of the famous seven Fisher brothers of Detroit, confirmed the purchase, through Howard Young, of the famous Romney portrait of Elizabeth from the Duke of Sutherland at a figure "not below $350,000," he brought again to the attention of the world the remarkable achievements of this famous Detroit family.

Most of the undertakings of the Fisher brothers are carried on together. Fred J is the leader. Few families in history have risen to such financial heights as this family, whose childhood home was in Norwalk, O., where the father and two or their uncles had a blacksmith and carriage shop.

Fred finished the eighth grade, and then went off to a business college in Sandusky, O. In 1902 he got a job as a draftsman for a large Detroit carriage company, at a small wage. Then came the rise of the motor industry, and the concern Fred was with began making bodies for the early Fords, Cadillas and Olds automobiles.

We next see Charley Fisher joining his brother in the same business. In 1908, just twenty-one years ago, with the help of their uncle, Andrew, they formed the Fisher Body Corporation, capitalized at $50,000. The boys soon bought out their uncle's interest. Then we find the Fisher Closed Body Corporation, which received its first big order, 150 closed bodies, from Cadillac, the largest order ever received up to that time. Now they turn out that number of bodies in a single day in just two of their forty-eight plants.

Two years ago the General Motors Corporation gave them $208,000,000 in stock for their business. Everybody knows what General Motors stock has done during the last two years. Recently the brothers built the finest office building in Detroit, a thirty-story structure containing hundreds of business and professional offices and stores, and an eleven-story garage, in addition to a 3000-seat theater.

These seven brothers, acting as a unit, are large operators on the New York stock market, give liberally to public charities in Detroit, and next to the Fords are perhaps the most powerful family there. In finance they are no mean competitor of Henry Ford.

Lewis H. Brown, who succeeded the late Theodore F. Merseles as president of the Johns-Manville Corporation, was born at Creston, Iowa, thirty-five years ago.

This country boy, after attending high school, was graduated from the University of Iowa in liberal arts, and then became a salesman and assistant to the sales manager of a manufacturing company in Indiana. During the war he was a captain of infantry in the Eighty-fourth Division, and attached as a staff officer at A. E. F. headquarters in France.

At the close of the war he joined Montgomery Ward & Co., and from 1921 to 1927 he was in close personal touch with Mr. Merseles, then president, and George B. Everett, now president of Montgomery Ward & Co.

When Mr. Merseles resigned from Montgomery Ward to accept the presidency of Johns-Manville, Mr. Brown went along as his first assistant.

He is one of the younger of the important business executives of the nation.

Byron Jackson Profits Higher

Byron Jackson Company reported yesterday for the first quarter of 1929 net earnings of $304,000 after reserves for Federal income taxes, an increase of more than 50 per cent over the corresponding quarter of 1928 of the company and its predecessors. After giving effect to the recent 100 per cent stock increase, earnings for the quarter are equivalent to 90 cents a share on the 335,884 shares of no par capital stock now outstanding.

The company has consummated its purchase of the business and properties of the Dunn Manufacturing Company located at Oxnard, which business is now being merged into the Byron Jackson Company's plants in Los Angeles.

SECOND ASSESSMENT VOTED BY OIL BOARD

Directors of the Commodore Petroleum Company have levied the second assessment on stock of the company at the rate of 10 cents a share to be payable the 27th inst., it was announced yesterday. Assessment No. 1 of 10 cents a share was payable March 27, last.

DRIFT ON STOCK MARKET UNEVE

May Day Bullish Operat Make Little Headway

Credit Situation Continue Check Speculation

Few Issues Close Up; Trad Volume Records Gain

NEW YORK, May 1. (AP)—began the new month with an outburst of activity as the market has not experienced in March, but handicapped by continuous uncertainty over credit unable to move prices substa higher save in spots.

Total sales of 4,688,900 were largest in about five weeks, more than a score of issues sent up from 3 to nearly 20 po but there was a rush to take p its which canceled many gains depressed much of the list. Associated Press index of fifty ing industrials recorded a gain less than a point for the day.

The resumption of large-scale erations for the advance predicated upon the passing of month-end money pinch, and able industrial news, but were unable to foresee any prom of really easy money in the future. Call money renewed a per cent, against 14 yesterday got no lower than 10 per cent closing rate of Tuesday.

LITTLE IMPROVEMENT

The New York Federal Re Bank, in its monthly bulletin, today, indicates that there has little improvement in the credit uation since the call-money of late March. It points out the reduction in brokers' loans been in part offset by loans curities at the banks.

There has been some reduc since March 20 in the total de for credit though not sufficien release any considerable amou funds, the bulletin states. Pe to the borrowings of the New City banks as a barometer, it "In order to keep their reserv balance the city banks seem to find it necessary to borrow $300,000,000 or about 30 per their total reserves."

The weekly steel trade mag were again unusually cheerful Age stating that despite recent ments, the inflow of business little reduction and promises rate of activity for the rest of second quarter, adding "indica of seasonal curtailment are almost entirely lacking." Several tor companies reported new shipments for April. Freight loadings for the second week April were announced as over the 1,000,000 mark for the first this year.

GROUP SHARES GAIN

Chemical, aviation, and parts and accessories shares in the forefront of the stock United Aircraft was sent up points in still further pushes shorts to a record price of but fell back to 132 at the clos

(Continued on Page 18, Col



Aviation History is Being Written Across the Sky

The phenomeal flying feats of the past year, including the 150-hour endurance record, conclusively demonstrate the fitness of modern airplanes for dependable commercial aviation service.

The airship of today is revealed as a practical commercial machine; a swift, reliable carrier, and a challenge in the field of transportation so long dominated by the railroad train, the steamship, and the motor car.

The great tri-motored ships of the Maddux Air Lines, with almost the regularity of railway trains, cover 3150 miles of daily schedule service—by far the greatest mileage of any passenger service in America, exclusive of mail planes.

Further information will be furnished upon request.

BOND & GOODWIN & TUCKER
INCORPORATED
438 SOUTH SPRING STREET, LOS ANGELES
SAN FRANCISCO SEATTLE PORTLAND SPOKANE TACOMA OAKLAND
LONG BEACH SAN DIEGO PASADENA RIVERSIDE POMONA

THURSDAY MORNING

75 Year Momentum

Valuable privileges in handling ...gage and in providing taxi service at hotels, steamship and/or ...road depots in New York and ...cago are controlled by Parmelee Transportation Co.

Net earnings 3.9 times interest 6% Conv. S. F. Debentures.

99½ to yield 6.05%

Net earnings after this interest ...d preferred stock dividends equal ...31 per share of common stock.

Price $24.50

Details on request.

DE FREMERY & COMPANY
...ity 3534 • Van Nuys Bldg. • Los Angeles
...ver 3300 • Russ Bldg. • San Francisco

DEAN WITTER & CO.
Members
Los Angeles Stock Exchange
Los Angeles Curb Exchange
San Francisco Stock Exchange
San Francisco Curb Exchange
Seattle Stock Exchange

BROKERAGE DEPARTMENT
Telephone VAndike 6111
Sixth floor
I. N. VAN NUYS BLDG.
LOS ANGELES

COMPLETE INVES...

INSURANC...
Western &...
Insurance Stocks as Investm... an analysis of leading ... included in a circular wh...
Copies upon...

WM. CAVAL...
Former...
R. E. CAMPB...
...Angeles Stock Exchange ... Angeles Curb Exchange
630 So. Spring St. Los Ang...
...Francisco Oakla...

BOND & BROKERAG...
DOUGLAS L. SKELLY
...000 VAN NUYS BLDG. Hollyw...
Trinity 7111

Gladdin...
AN OUTSTANDI...

Ort...

Jo...

Mem... Los Angeles Cu...



...RIFT ON STOCK MARKET UNEVE...

...ay Day Bullish Operation... Make Little Headway

...redit Situation Continues t... Check Speculation

...n Issues Close Up; Trading... Volume Records Gain

NEW YORK, May 1. (AP)—Bull... gan the new month with such a... burst of activity as the stock... arket has not experienced since... arch, but handicapped by con... uous uncertainty over credit w... able to move prices substantial... gher save in spots.

Total sales of 4,688,900 were the... gest in about five weeks, and... re than a score of issues were... t up from 3 to nearly 20 points... t there was a rush to take profi... which canceled many gains and... pressed much of the list. The... sociated Press index of fifty lead... industrials recorded a gain of... than a point for the day.

The resumption of large-scale op... ations for the advance was... dicated upon the passing of the... nth-end money pinch, and favo... le industrial news, but bankers... re unable to foresee any prospect... really easy money in the near... ture. Call money renewed at 5... r cent, against 14 yesterday, but... no lower than 10 per cent, the... ing rate of Tuesday.

LITTLE IMPROVEMENT

The New York Federal Reserve... nk, in its monthly bulletin, tod... day, indicates that there has be... le improvement in the credit si... tion since the call-money crisis... late March. It points out that... e reduction in brokers' loans has... en in part offset by loans on s... rities at the banks.

There has been some reduction... ce March 30 in the total demand... credit though not sufficient to... ease any considerable amount of... nds, the bulletin states. Pointing... the borrowings of the New York... y banks as a barometer, it says... order to keep their reserves in... lance the city banks continue... find it necessary to borrow about... 0,000,000 or about 20 per cent of... ir total reserves."

The weekly steel trade review... re again unusually cheerful. It... s stating that despite record ship... nts, the inflow of business show... le reduction and promises a big... e of activity for the rest of the... ond quarter, adding "indication... seasonal curtailment are almost entirely lacking." Several ma... r companies reported new pe... ipments for April. Freight c... dings for the second week of... ril were announced as crowding... 1,000,000 mark for the first ti... a year.

GROUP SHARES GAIN

Chemical, aviation, and motor... rts and accessories shares were... the forefront of the advance... fted Aircraft was sent up... nts in still further punishment... rts to a record price at 15... fell back to 152 at the close.

...ntinued on Page 18, Column...

...75 Year Momentum

...Valuable privileges in handling ...gs and in providing taxi service ... hotels, steamship and/or ...ad depots in New York and ... are controlled by Parmelee-...Transportation Co.

...Net earnings 3.9 times interest ...1% Conv. S. F. Debentures,

...99½ to yield 6.05%

...Net earnings after this interest ...referred stock dividends equal ...$ per share of common stock.

Price $24.50

Details on request.

...DE FREMERY & COMPANY

...Van Nuys Bldg. - Los Angeles ... Russ Bldg. - San Francisco

...DEAN WITTER & Co.

Members
Los Angeles Stock Exchange
Los Angeles Curb Exchange
San Francisco Stock Exchange
San Francisco Curb Exchange
Seattle Stock Exchange

BROKERAGE DEPARTMENT

...Bigelow 7Andike 6111

Sixth floor
...N. VAN NUYS BLDG.
LOS ANGELES

COMPLETE INVESTMENT SERVICE

INSURANCE STOCKS

Western & Eastern

Insurance Stocks as Investments are discussed and an analysis of leading Western Companies is included in a circular which we have prepared.

Copies upon request.

WM. CAVALIER & CO.

Formerly
R. E. CAMPBELL & CO.

MEMBERS
Los Angeles Stock Exchange — San Francisco Stock Exchange
Los Angeles Curb Exchange — San Francisco Curb Exchange

630 So. Spring St. — Los Angeles — Trinity 4115
...Francisco — Oakland — Berkeley

BOND & BROKERAGE DEPARTMENTS

DOUGLAS L. KELLY CO. INC.

...DEN VAN NUYS BLDG. — Trinity 5111 — Hollywood Guaranty Bldg. — GL. 4808 — Government Municipal and Corporation Bonds

Gladding, McBean & Co.

ESTABLISHED 1875

AN OUTSTANDING LONG - TERM INVESTMENT

Organized in 1875

With a capital of less than $12,000, this company has grown steadily and soundly until today its assets are well over Ten Million Dollars.

Conducting the largest business of its kind in the West, its products include terra cotta, roof tile, all types of brick, floor and hollow tile, chimney and telephone conduit pipes, and pottery.

Few industrial enterprises have played a more prominent part in the building and development of California and the West than Gladding, McBean & Co.

We Recommend this Stock for Investment.

Circular upon request.

Jones, Hubbard & Donnell
INCORPORATED

412 WEST SIXTH STREET
LOS ANGELES

TRinity 7861

Member Los Angeles Curb Exchange — *Member Los Angeles Stock Exchange*

PRODUCTION OF PIG IRON DOWN

April Figures Fraction Under Those for March

Moderate Decline Reported in Steel Demand

Pick-up Note in Buying of Wire by Farmers

CLEVELAND, May 2.—The Iron Trade Review for the week says:

Pig iron production declined fractionally in April, but the net gain of three active stacks in the month may presage a comeback in May. Preliminary estimates place the April daily rate at 118,154 gross tons, compared with 119,662 tons in March and 106,066 tons last April. So close is last month's rate to the record for April — 118,210 tons in 1923—that final figures may establish an April record.

April total production is estimated at 3,544,620 tons, compared with 3,709,518 tons in March, which was a longer month, and 3,181,975 tons last April. The four-month output of 13,905,542 tons is a record for the period. In April eight steel works stacks were blown in and four were blown out; two merchant stacks were dropped and one was lighted. The 216 stacks active as of April 30 was the greatest number since April, 1927.

In steel the trend in buying continues moderately downward, with the Chicago district, for several weeks an exception, now in line on some products. But so insistent is the pressure for prompt steel and so wide is the gap between booking and shipping, especially on bars, plates, sheets and strip, that this tendency is scarcely reflected in production and the mills have never entered a May with operating rates so high.

MILLS HANDICAPPED

Shortage of semifinished steel continues to handicap finishing mills at Pittsburgh, Chicago and Youngstown, the recent advances not bringing out additional supplies. Chicago continues to draw plates from Cleveland and Buffalo and forging bars from Pittsburgh. Water shipments to Detroit are expanding. In the East, deliveries generally are easier.

Considering all districts, iron and steel prices are strong. Pig iron producers in the valley district continue to apply their recent advances on the current small sales. More lower lake iron than reported appears to have been sold in the Chicago district, but without weakening the Chicago market. Iron and steel scrap prices tend toward softness. Sheet bars and billets at Philadelphia are up $2. Finished steel prices generally are steady. Some sheets have been sold.

A measure of plate activity is the fact that since December car builders at Chicago have taken 900,000 tons, including some bars and light shapes, while a Milwaukee fabricator of welded pipe has required 200,000 tons. On some sizes Chicago plate mills can deliver no sooner than sixteen weeks.

ALLOY STEEL EASIER

Alloy steel bars appear to have suffered more than soft steel bars in whatever curtailment has taken place in automotive buying. Business of bar makers varies according to their automobile buying affiliations.

Over their range of products sheet makers note no marked variation in demand. Specifications for the higher finishes are substantially as heavy for May as they were for April delivery. Strip mills at Pittsburgh have cut down their backlogs slightly, but at Chicago cold strip needs exceed shipments. Farm country buying of wire products has exceeded expectations and jobbers' orders have been expanding.

Car builders are taking as much steel as makers of plates and light shapes can ship them. With the Chicago and Northwestern likely to defer action on its inquiry for 2500 cars, approximately 6300 freight and 200 passenger cars are now pending, requiring in all 150,000 tons of steel. Structural steel awards in the past week approximated 65,000 tons, compared with 53,000 tons last week and a weekly average of 41,700 tons for 1929 to date. New York subways have taken 16,000 tons and electrification work on the Pennsylvania Railroad 6800 tons.

Higher prices on pig iron in Eastern Pennsylvania have lifted the Iron Trade Review composite of fourteen leading products 3 cents this week to $37.07, its highest in twenty-eight months.

MARKET FLASHES

NEW YORK, May 1. (AP)—Stocks strong; Radio repeats year's high.
Bonds irregular; convertibles advance on strong demand.
Curb strong; Aluminum Company climbs 15 points to record price.
Foreign exchanges irregular; Spanish pesetas slump to new 1929 low.
Cotton higher; heavy rains in eastern and central belts.
Sugar steady; better export market.
Coffee advanced; Brazilian buying.

CHICAGO, May 1.—Wheat easy; bearish Kansas estimate.
Corn steady; bullish weather reports.
Cattle weak to lower.
Hogs lower.

CURB REMOVES TRIO OF UNLISTED ISSUES

The following three stocks were removed from trading yesterday on the unlisted division of the Los Angeles Curb Exchange: Buckeye Union common, Columbia Steel common and preferred, and Samson Tire and Rubber old. Removal of the stocks was ordered because of failure of the companies to comply with the curb requirements of appointing registrars for their issues. The action leaves only Ford of England on the unlisted division of that market.

OCCIDENTAL PROFESSOR SUCCUMBS

Dr. A. N. Cook's Passing Ends Thirty-seven-Year Career as Educator

Dr. Alfred N. Cook, 63 years of age, professor of chemistry at Occidental College since 1924, died yesterday morning at the Glendale Hospital as a result of a major operation, bringing to a close a service of thirty-seven years in college and university.

Dr. Cook came to Occidental College five years ago as acting head of the chemistry department during the absence of Dr. E. E. Chandler and remained as an addition to the department. He had been for sixteen years professor of chemistry at the University of South Dakota. Prior to that he had been connected with Amity College, Morningside College, Upper Iowa University and the University of Wisconsin, where in 1908 he received the degree of doctor of philosophy. From 1909 to 1913 he also served as State food and drug commissioner of South Dakota.

A graduate of Knox College in 1890, he studied later at Genesee Normal School, University of Chicago, University of Wisconsin and Stanford. He was a fellow of the American Association for the Advancement of Science A. A. A. S., former president of the South Dakota section of the American Chemical Society, former president of the South Dakota Academic Society, a member of the Eagle Rock Congregational Church and a Mason. He leaves his widow, Annie M. Cook, and two sons, Herbert Edward and Harold Lewis Cook, who live in Los Angeles.

Funeral services will be announced later. Dr. Francis O. Wyatt conducted the services.

Unit Organized for Supplying of Call Money

NEW YORK, May 1. (Exclusive) The first organization formed to operate independently in the call-money market was announced yesterday by John H. Allen, former vice-president of the National City Bank and president of the American and Foreign Bank Corporation.

The new corporation will be known as the First Call-Money Company of America and it plans to begin operations immediately under a plan by which the general public will be invited to participate in the profits available through the high rates charged for call loans. The corporation will start with 100,000 shares of stock of no par value, all of which have been subscribed.

Associated with Mr. Allen in the new venture are a number of bankers, industrial leaders and economists.

Wide fluctuations in call-money rates in recent months have called attention repeatedly to the fact that there is no one organization devoted exclusively to operations in this market. The banks have been the main reliance of the call-money market, though in the last year loans placed for the account of corporations have reached large proportions.

STOCK MART CLASS REGISTER TO CLOSE

Bank and bond houses are well represented in the State University Extension class in the "Stock Market," which is being conducted every Monday night by Dr. Floyd Burchett of the economics department of the university. Over 50 per cent of the personnel of the class is comprised of employees from these two groups. Class work covers a nontechnical discussion of securities, listings reading the financial page, relations between customers and brokers, types of orders, manipulation, rating securities, relation of money market to stock markets, trends and terminology. Registration to the class will be closed after the 6th inst.

JOHN BEAN PLANS TO CONVERT ISSUE

John Bean Manufacturing Company announced yesterday the conversion of $250,000 series B 6 per cent debentures into common stock at 52 1-4 per share, which leaves outstanding at the present time $250,000 convertible at 55, $500,000 convertible at 60 and $500,000 convertible at 65. There is also outstanding $500,000, series A debentures. The common stock now outstanding totals 124,762 shares.

NEW FINANCING ON SLATE OF UTILITY

SAN FRANCISCO, May 1. (AP)—The California-Oregon Power Company, operating in Northern California and Southern Oregon, today applied to the State Railroad Commission for permission to sell $1,50,000 worth of common stock to finance construction work. The company also asked to substitute 6 per cent stock for its present issue of 7 per cent preferred in the amount of $1,665,000.

BOOKLET OFFERED

Random Thoughts on Securities Market Off Press

The business of buying and selling securities has developed into the outstanding feature in American news today, according to Harrison S. Martin, an authority on stock-market procedure, in his recently published booklet, "Some Random Thoughts on Securities and Security Markets." In proof of this statement, the author cites the growth in bank deposits and securities in the United States since 1900.

He also emphasizes the fact that in 1900 the estimated amount of securities in the United States was $35,500,000,000, which was slightly over one-third of the national wealth, while in 1928 this had grown to $150,000,000,000. The booklet is being distributed by the committee on publicity, securities market, New York Produce Exchange.

April Trade Falls Below 1928 Levels

Business activity throughout the Los Angeles territory reported yesterday in the weekly review of the Bradstreet Company shows April to have been a very quiet month, with the sales of both wholesalers and retailers far below that of the same period last year. Spring and summer merchandise has not moved on account of the continued unfavorable weather and wholesalers state that since the spring season will soon be over, the chances for disposing of spring merchandise is becoming smaller every day.

Tire manufacturing plants are now working on full time, which has greatly improved the employment condition. While funds, especially eastern insurance money, has been plentiful, building was not as active as was expected earlier in the year. Apartment building is active and plenty of vacancies prevail.

Radio sales continue good, with collections improved. Oil storage has increased in the last sixty days, although sales have gained. Production in Southern California fields has decreased over the past week in compliance with the wishes of the commission on oil conservation.

Group of Motor Factors Reports Output in April

NEW YORK, May 1. (Exclusive) Automobile production figures for April and the first four months of the current year, announced today, follow:

Hudson Motor Car Company shipped 44,447 Hudson and Essex cars in April, a new record for any month, as against 23,002 in April, 1928. This brings the total for the first four months to 152,495, a new record and 33,058 cars in excess of the same period last year.

Graham-Paige production for April totaled 11,586 cars, a new record, against 6275 in April, 1928. Production for the first four months totaled 36,834 cars against 21,407 units for the same period last year. April production exceeded March by 1490 cars.

General Motors Corporation's various divisions reported as follows:

Olds—April shipments of Oldsmobile cars, 15,752 against 11,088 in April, 1928, while shipments for the four months increased 19,000 over the first four months of 1928. April sales were 3683 ahead of March.

Buick — April shipments, 11,198 cars, considerably lower than in April, 1928. Factory officials explained the drop to the plant change-over due to the introduction of a new product, the Marquette. Production on this line began today.

Oakland—April shipments were 26,384 cars against 28,512 Oaklands and Pontiacs in April, 1928, and 30,443 in March.

Cadillac—April sales were 4206 Cadillac and La Salle cars, up 15 per cent over April, 1928, and an increase over March.

Hupp Motor Car Company reported April shipments of 6116 Hupmobile cars against 8034 in April, 1928.

Reo Motor Car Company reported April shipments of 3716 units against 5277 in April, 1928, and 4611 in March.

Willys-Overland Company reported April shipments about 40,000 cars, a gain of 1600 over March, and 500 over a year ago.

Day's Dividend List Reported

NEW YORK, May 1. (Exclusive) Dividend declarations reported today follow:

Federal Light Traction, regular quarterly of 37½ cents and 1 per cent in stock on common, payable July 1 to stock of record June 15, and $1.50 on preferred, payable June 1 to stock of record the 15th inst.

Quincett Mills, quarterly of $1.25 against $2 previously, payable the 15th inst. to stock of record the 1st inst.

Nickel Plate, regular quarterly of 1¼ per cent on common and preferred, payable July 1 to stock of record the 15th inst.

Savage Arms Corporation, regular quarterly of 50 cents on common, payable June 1 to stock of record the 15th inst. and $1.50 on second preferred, payable August 15 to stock of record August 1.

Mitingon-Schild Company, regular quarterly of 62½ cents on common, payable the 31st inst. to stock of record the 15th inst., and $1.62½ on 6½ per cent preferred, payable June 15 to stock of record June 1.

American Water Works and Electric Company, regular quarterly of $1.50 on $6 first preferred, payable July 1 to stock of record June 17.

Electrical Products of Washington, initial of $1 on common, payable June 15 to stock of record the 15th inst., and semi-annual dividend No. 3 of $3.50 on preferred, payable July 1 to stock of record June 15.

Standard Oil of California, regular quarterly of 62½ cents, payable June 15 to stock of record the 15th inst.

Associated Oil Company, regular quarterly of 50 cents, payable June 29 to stock of record June 17.

Alaska Packers Association, regular quarterly of $2, payable the 10th inst. to stock of record April 30.

UTILITY EARNINGS ADVANCE SHARPLY

NEW YORK, May 1. (Exclusive) American Water Works and Electric Company today reported for the twelve months ended March 31, last, consolidated net income of $6,672,989, after all charges and reserves, equal after preferred dividends to $3.73 a share on 1,467,950 common shares, against $4,749,330, or $2.60 a share on 1,395,436 shares in the same period of 1928. Net earnings for March totaled $2,210,929, against $2,095,512 in the same month of the previous year.

INGERSOLL RAND TO PAY EXTRA DIVIDEND

NEW YORK, May 1. (AP)—Directors of Ingersoll Rand today declared a dividend of $1 on the common and an extra of $1.25, both payable June 1, next, to stock of record the 11th inst. Last quarter the company paid a regular dividend of 75 cents. Although the $1 payment authorized today came when the regular three-months' payment was due, it was not designated as a quarterly dividend.

MISSOURI PACIFIC IN FINANCING STEP

WASHINGTON, May 1. (Exclusive)—Missouri Pacific Railroad, in a second supplemental application filed with the Interstate Commerce Commission, today asked authority to guarantee, issue and sell $8,925,000 4½ per cent equipment trust certificates. The issue will be sold to the First National Bank of New York and Salomon Brothers and Hutzler Company, jointly, at 95.7 and accrued interest. Certificates will be date May 1, 1929, and mature May 1, 1944.

ADDITION TO EDISON LISTING ANNOUNCED

Additional listings of Southern California Edison for 235,291 shares of $25 par common stock and 400,000 shares of Series C 5½ per cent preferred stock of $25 par, and of Rio Grande Oil Company for 18,000 shares of no par common stock have been approved by the board of governors for trading on the Los Angeles Stock Exchange, effective immediately.

A 6.25% yield is offered by this investment in three widely diversified bonds.

Tide Water Power Company
First Mortgage 5% Bonds due 1979
Price 94½ and interest, yielding 5.32%

The Company serves 70 communities in North Carolina with electric light and power, gas and other services. Net earnings have recently been more than 2.4 times interest charges on this issue, the Company's only funded debt.

Union Rock Company
First Mortgage 6% Serial Bonds
Price 99 and interest, yielding over 6.10%

Total stock ownership of the Company was recently acquired by Consolidated Rock Products Co., which prepares, sells and distributes over 75% of the crushed rock, gravel and sand used in Southern California. The assets on which these bonds are a first mortgage have been independently appraised at $8,989,000, equivalent to over $3,700 for each $1,000 bond outstanding.

Ernesto Breda Company
First Mortgage 7% Bonds (with Stock Purchase Warrants)
Price 96¼ and interest, yielding 7.33%

The Company, one of the largest manufacturers in Italy of railroad, electrical and other equipment, has assets securing these bonds of nearly three times their par amount and recent net earnings of over 2.4 times interest requirements.

The bonds are listed on the Boston Stock Exchange and application has been made for listing on the New York Stock Exchange.

A total principal outlay of $2,897.50 is necessary to purchase a $1,000 bond in these three issues. The annual return —$180— is payable on six different interest dates throughout the year.

We suggest the above program as suitable and attractive for the diversified investment of surplus funds, and we will be glad to furnish you with more information about it.

E. H. Rollins & Sons
Founded 1876
10th Floor, 629 So. Spring St., Los Angeles
Telephone TRinity 1561
BOSTON — NEW YORK — PHILADELPHIA — CHICAGO
DENVER — SAN FRANCISCO — LONDON
Investment Underwriters for Over Half a Century

6%
Municipal Improvement Bond Certificates

Due Serially February 1, 1930 to 1939
Denominations $1,000—$500—$5,000
Exempt from Federal Income Tax and California Personal Property Taxes in Opinion of Counsel.

THESE certificates represent actual proportionate ownership of an equal amount of carefully selected California Municipal Improvement Bonds, deposited with the Farmers & Merchants National Bank, Los Angeles, as Trustee. The deposited bonds average $144.19 each, and are a direct lien ranking prior to all mortgages, present or future, on real property having a total appraised value in excess of 23 times this issue of Certificates.

In this issue, there are 9,201 separate bonds. Each bond is secured by a separate piece of property. The purchaser of a certificate becomes the proportionate owner in each one of these bonds. The average amount in a single property per $1000.00 certificate is less than 11 cents.

Price 100 and Interest, to yield 6%

MUNICIPAL BOND COMPANY
(QUIRK BROTHERS)
650 So. Spring St. — Phone: TRinity 3801
LOS ANGELES
825 John D. Spreckels Bldg., SAN DIEGO
United Bank & Trust Bldg., SAN FRANCISCO
The foregoing information is not guaranteed, but is believed to be correct, being secured from reliable sources.

"Rights" to Stockholders

American Telephone & Telegraph Co.

STOCKHOLDERS of this company are now accorded the right to subscribe to the new 4½% Convertible bonds.

Full information is available at our offices, including the current market on "rights."

Call or write

Mitchum, Tully & Co.
INVESTMENT SECURITIES
650 South Spring Street, Los Angeles
(Telephone Vandike 2411)

First Trust Bldg. PASADENA — J. D. Spreckels Bldg. SAN DIEGO — Pac.-Southwest Bldg. LONG BEACH
SAN FRANCISCO - - SAN JOSE - - OAKLAND - - SACRAMENTO

Correspondents, Kidder, Peabody & Co., Boston, New York

Excellent Facilities

THROUGH established Eastern connections and membership in the Los Angeles Stock and Curb Exchanges, we offer excellent facilities for handling your brokerage business in any market.

Orders executed promptly, accurately and efficiently.

M·H·Lewis & Co.
Established 1916
Citizens National Bank Building
Los Angeles. Phone MUtual 7151.
Member Los Angeles Stock Exchange
Member Los Angeles Curb Exchange

PROFITS IN COMMON STOCKS

We are recommending an issue which should advance rapidly. Back of it is one of the oldest and most successful California industrials. Ask for details.

JOHN S. MITCHELL & CO.
702 Security Building
310 South Spring Street
Los Angeles, California.
Telephone MUtual 1181

Latest Analysis of

HANCOCK OIL COMPANY

Copy Available Upon Request

D. E. GRANT COMPANY
FORMERLY J. J. DORAN CO.
BROKERS IN SECURITIES
626 SOUTH HOPE ST. BLDG.
TELEPHONE MUtual 6268

Wheat Futures Unchanged to Fraction Down

CHICAGO, May 1. (Exclusive)—Nearly 24,000,000 bushels of cash grain were delivered on May contracts today in the leading markets of the world, with about half of the total open interest in the near-by delivery of wheat in Chicago satisfied by tenders of the cash article, a total of 9,324,000 bushels being sent out. At Liverpool deliveries of wheat were 2,256,000 bushels and at Winnipeg 2,618,000 bushels.

Deliveries were heavier than anticipated by the trade in general and led to selling of futures early. A strong rally followed the dip, with wheat reacting rather sharply toward the last on local pressure, and the finish was unchanged to ⅛c lower, with May, 1.21⅝@1.22; July, 1.21⅝@1.21⅞; September, 1.21½; December, 1.23⅛@1.23¾c. Corn, however, while easing from the best figures with wheat, closed ⅜@⅝c higher, with May 80¼c; July, 93⅛@94, and September, 89⅝@90.

May puts developed congestion and closed 1¾c higher at 49½@49¾c, with July unchanged at 46⅛ and September ¼c lower at 46¾c. Rye was 1@1¼c lower, in sympathy with May 83½c, July 90¾c, September 98¾c.

Long May wheat came out rather freely throughout the day, with some reinstalling by buying of the deferred deliveries at 5c difference, while spreaders did the reverse. Liberal reported deliveries went into strong hands, due to the low prices. Futures there gained ⅛@⅛d for the day, with May ending the latter relating at 1.21⅜ per bushel, or 6¼c over Chicago at the time. Winnipeg was strong and ¼@⅝c higher with some buying to remove hedges against export sales. The foreign demand showed considerable improvement with sales of 1,900,000 bushels in all positions, largely Manitobas.

Private reports from the American and Canadian Northwest indicated that spring wheat seeding had made considerable progress of late, although a great deal of work remained to be done. Outlook for the winter wheat crop is very favorable taking the belt as a whole, and private reports tomorrow are expected to suggest a yield in excess of 600,000,000 bushels compared with 579,000,000 bushels harvested in 1928. The Santa Fe Railroad estimates the Kansas crop at 150,000,000 to 170,000,000 bushels against 177,000,000 bushels secured last year.

Unfavorable weather for plowing and planting of corn is causing considerable apprehension. The government weekly report showed field work two to three weeks later than the average.

Local wheats were good buyers of futures following an early break occasioned by larger deliveries than expected, 3,500,000 bushels. The latter are said to have included around 2,000,000 No. 2 and No. 3 yellow. There was buying of May and selling of July by cash interests at 4 cents difference, and longs in May did the reverse. The spot basis here was steady to ½c higher.

Considerable intended oats acreage in Iowa will not be seeded this year owing to lateness of the season, according to the weekly report. There was a noticeable lack of pressure on oats and prices advanced 2¾@3 from the early low with the finish slightly under the best figures due to profit-taking. Deliveries were 183,000 bushels.

Practically all of the contracts of rye tenders delivered on May contracts here early, 774,000 bushels being put out and at noon 300,000 bushels were delivered. A local cash house sold May and bought July, and also bought 11,000 bushels cash rye to come here from Minneapolis. Other interests sold May and bought July.

Provisions eased early but firmed later in the day. Decline of 15@25c in hog prices and scattered commission house selling forced the dip. Upturn was attributed to short covering and buying for cash interests.

RANGE OF PRICES

Wheat—	Open	High	Low	Close
May	1.22⅜	1.22⅜	1.21⅜	1.21⅝
July	1.21⅛	1.21⅛	1.20⅛	1.20⅜
Sept.	1.23½	1.23½	1.21⅞	1.21⅞
Dec.	1.26⅛	1.26⅛	1.23⅝	1.24⅛
Corn—				
May	80⅛	80½	80⅞	80⅝
July	93⅜	93⅝	93⅛	93⅜
Sept.	89⅝	89⅝	89⅛	89⅜
Dec.	86¼	86¼	86¼	86¼
Oats—				
May	47⅞	47⅞	47⅝	47¾
July	46¾	47⅛	46¾	46¾
Sept.	45	45½	44¾	44¾

WINNIPEG

Wheat—				
May	1.31	1.32	1.29⅞	1.31⅛
July	1.34⅜	1.34⅜	1.33⅛	1.33⅝
Oats—				
May	47⅜	48⅛	47⅜	48⅛
July	48⅜	48⅝	48¼	48⅝

CASH GRAINS

Wheat closed unchanged to 1c higher. Sales, No. 2 hard, 1.15@1.16; No. 4 northern, 1.03@1.07½; amber, 1.20@1.21½. Corn closed 1@1½c better. Sales, No. 3 mixed, 86½@87½; No. 4, 87½; No. 3 yellow, 91½@92½; No. 4, 92; sample grade, 90½@92. Oats closed ¼@1½c higher. Sales, No. 3 white, 47@48½; No. 4 white, 44@47½; sample, 45.

NEW YORK GRAINS

NEW YORK, May 1. (F—Wheat: Spot irregular; No. 1 northern spring, 1.f.c. New York, 1.30½; No. 2 hard winter f.o.b. New York, 1.27; No. 2 Manitoba delivered New York, spot firm; No. 2 yellow 1.f.c. New York, 1.07½; No. 3 yellow do., 1.06½. Oats: Spot firm; No. 2 white, 62.

PROVISIONS

CHICAGO, May 1. (F—

Lard—	High	Low	Close
May	11.97	11.80	11.87
July	12.27	12.12	12.17
September	12.37	12.17	12.27
Ribs—			
May	....	....	12.50
July	....	....	13.00
September	....	....	13.05
Bellies—			
May	....	....	13.20
July	....	....	13.60
September	14.15	14.10	14.15

SMALL ON CHASE BOARD

NEW YORK, May 1. (Exclusive) P. P. Small, president of the American Express Company, was today elected a director of Chase National Bank.

BUSINESS SURVEYS

Eberle Economic Service, Inc.

Consulting Economists, Engineers and Statisticians

810 So. Spring St. Los Angeles FAber 1907

BAY CITY MINES

SAN FRANCISCO, May 1. (Exclusive)—Following is the official list of quotations on the San Francisco Mining Exchange:

	Bid.	Asked.
Aladdin	.01	.02
Argyle	.03	.04
Atlas	.02	.03
Amador Coalition	.13	
Amalgamated	.10	.12
Belmont		1.35
Broadaer	.05	.06
Belmont Uncle Sam	.10	.12
Best and Belcher		.65
Banner Dev.	.05	
Butler Gold	.01	.02
Butte	.11	.12
Bevis	.02	.03
Belmont Metals		1.85
Black Bear		.11
Blast Mammoth	.03	.04
Bonds	.03	.04
Buckingham Mines	.10	.11
Carbonite Mines		1.30½
Comb. Fractions	.01	.03
Continental Mines	.16	
Calumet	.07	.08
Choller	.06	.08
Concordia		.19
Concordia Virginia	.01	.02
Central Eureka	.73	
Do. "A"	1.00	1.05
Comstock Silver	.01	.02
Crown Point	.01	.03
Dividend	.02	.03
Divide D	.06	.07
Divide Ex.	.07	.08
Elsa		.03
Fairmont National Dev.	.03	.04
Florence Goldfield	.03	.04
Green Queen	.01	.02
Goldfield Cons.	.02	.03
Goldfield Deep Mines	.03	.04
Gold Zone	.01	.02
Gravelli	1.07	.08
Gross	.03	.04
Giant Dev.	.01	.02
Harrell	.14	.16
Hickel		.11
Hale Marriand	1.00	1.05
Hydro D	.01	.02
Jack Waite	.01	.02
Katherine Ex.	.01	.02
Kewaunee	.03	.04
Katharine Gold	.05	.06
Kingman Silver	.01	.02
Lucerne	.02	.03
Lone Star	.02	.03
Liberty	.01	.02
Lucky Strike	.04	.05
McNamara	.10	.11
Ex. Crescent	.03	.04
Manhattan Cons.	.03	.04
Mexican	2.00¼	
Mineral Mtn.	.07	.10
Majestic	.01	
National Silver	.03	.05
Orlando	.02	.03
Opalite	.06	.07
Old Gold	.02	.03
Ord Ex.	.01	.02
Poland	.03	.04
Pony Meadows	.10	.12
Prince Cons.	.01	
Pittsburgh & Mt. Shasta	2.45	2.60
Rescue, Eula	.03	.04
Revert Dev.	.01	.02
Red Hill	.03	.04
Round Mtn.	.19	.21
Reed Dev.	.01	.02
Sherman	.01	.02
Simcoy Silver	.03	.04
Sanguiler	.01	.02
Sunset	.01	.02
San Rafael	.01	.02
Sierra Blanca	.03	.04
Sunbeam	.01	.02
Savage	.04	.05
Tonopah '24	.01	.02
Tonopah Divide	.07	.08
Trinity Gold Bar	.01	.02
Treasure Vault	.01	.02
Unex	.03	.04
Do. Mines	.01	.02
United Trinity	.01	.02
Verdi	.01	.02
Vista Grande	.01	.02
Victory	.01	.02
West End	.01	.02
Do. Extension	.01	.02
White Caps Gold	.01	.02
West Mine	.01	.02
Western Merger	.01	.02

SALT LAKE MINES

SALT LAKE CITY, May 1. (Exclusive) Closing quotations:

Alta, 10; Alta Con., 5½; Alta Merger, 9½; Alta Mich., 49; Alta Tun., 9; Am. Eagle, 10; Bingham Coal, 60; Bullion Beck, 46; Bingham Metals, 4½; Black Metals, 2½; Bonanza Mining, 9; Bullion, 3½; Cardiff, 45; Cedar Talis., 1½; Con. Coal, 10; Con. Coin., 10; Columbus Rexall, 3½; Combined Metals, 16; Creff, 3½; Crown Point, 15; Daly, 20; Daly West, 12; Dragon, 4; Miller Hill, 1; Missouri Monarch, 20; Monarch Lead, 3.00; Mt. View, 3½; Nail Trimmer, 24; National Tintic, 9½; New Quincy, 2.47½; North Lily, 8.50; No. Standard, 9; Ohio Copper, 1.60; Opohonga, 2½; Park Bingham, 9; Park City, 27; Park Utah, 9.25; Plumbic Mines, 27; Prentus, 1.25; Price Mining, 1¼; Prince Con., 4; Provo, 80; Rio Algo Ariz., 41; S. C. Coal, 12.50; Silver Shield, 28; Silver Standard, 9½; So. Standard, 20; Standard Oil, 1.50; Syndicate, 1½; Tar Baby, 14½; Tintic Giant, 80; Tintic Lead, 2.25; Tintic Southern, 6; Tintic Standard, 9.75; Utah Con., 1; Utah Lead, 1.00; Walker Mining, 3.85; West Gold, 5½; West Toledo, 11½; Zuma, 15½.

LOCAL GRAINS

All quotations nominal and subject to market fluctuations. Prices quoted are per cwt., field run, in carloads only.

Wheat—	
Milling	2.12½@2.27½
Feed	2.10@2.15
Corn—	
No. 2 yellow	2.02@2.06
No. 3 yellow	2.00@2.05
Barley—	
California, sacked	1.70@1.80
Milo maize—	
California, sacked	1.65@1.85
No. 2 western, bulk	1.70@1.85
Kafir—	
No. 2 western, bulk	1.70@1.75
Mill feed—	
White	1.17½@1.22½
Red	1.80 @1.85

CARLOAD ARRIVALS

Wheat, 1; barley, 8; corn, 11; oats, 2; milo, 1; kafir, 1; flour, 6; bran, 4; shorts, 1; cereals, 3; alfalfa, 1; beans, 1; rice, 2; cottonseed, 2; poultry feed, 1; coffee, 2; miscellaneous, 1; total, 46. May 1, 46.

Local hay quotations corrected weekly by Los Angeles Grain Exchange:

Imperial alfalfa (new) f.o.b. L. A.	21.00@22.00
Oat hay	17.00@18.00
Barley hay (new)	20.00@22.00

GASOLINE ADVANCED

SHREVEPORT (La.) May 1. (Exclusive)—Louisiana Oil Refining Corporation and others advanced service-station and tank-wagon prices for gasoline here today 1 cent a gallon to 20 cents.

Announcement

THE BUSINESS OF

KNIGHT, STETSON & LESTER, Inc.

Members
Los Angeles Stock Exchange
Los Angeles Curb Exchange

HAS BEEN CONSOLIDATED WITH

AND WILL BE CONDUCTED UNDER

THE NAME OF THE

LOS ANGELES INVESTMENT SECURITIES COMPANY

Affiliated with the Los Angeles Investment Company

LOS ANGELES PASADENA SAN DIEGO

BROKERAGE DEPARTMENT

The combined brokerage business of both organizations will be conducted under the supervision of Jno. O. Knight, J. Clement Storey and T. Fenton Knight, with headquarters in the Stock Exchange Building, Los Angeles, and subsidiary offices at 1035 South Broadway, Los Angeles; Maryland Hotel Building, Pasadena, and San Diego Trust & Savings Building, San Diego. The entire personnel of Knight, Stetson & Lester, Inc., remains intact.

Complete facilities are available for the execution of orders in all markets.

BOND DEPARTMENT

Headquarters of the bond department will remain at 1035 South Broadway, Los Angeles, but our clients are invited to use the facilities of our other offices in Los Angeles, Pasadena and San Diego.

OFFICERS AND DIRECTORS INCLUDE

A. C. Bacon, W. B. Corwin, E. L. Dudleigh, W. R. Flint, W. H. Harrison, R. F. Ingold, W. P. Jeffries, Jno. O. Knight, T. Fenton Knight, A. R. LeRoy, Dan Murphy, Roger H. Pile, Edward G. Pile, J. Clement Storey

May 1, 1929

LOS ANGELES EXCHANGE

Emsco Derrick Features Turnover While Douglas Aircraft and Byron Jackson Hit New Peaks

Byron Jackson, Douglas Aircraft and Emsco Derrick commanded the chief interest yesterday on the Los Angeles Stock Exchange, while the petroleum issues remained in a relatively dormant position. Irregular price fluctuations characterized the market as a whole with oil list displaying a slightly softer tendency.

Byron Jackson shot up 1 7-8 points to a new top price at 40 7-8, and ended the session at 40½, up 1½ net. Douglas Aircraft in the early dealings reached another new record price at 39 1-8, from where it sold down to a close at 38, off ½. Emsco Derrick featured the market with an unprecedented turnover, topping 21,000 shares, and after scoring a high at 42 1-8, closed at 42, up 1 5-8 points net.

Small fractional recessions marked the oil board as the quiet trading indicated a lack of any constructive buying. Richfield and Standard of California each yielded 3-8 to end at 45 1-8 and 77 5-8, respectively. Union of California was off 1-8 to 50 3-8; Union Associates firm at 50; Signal at 40, off ½, and Rio Grande off 5-8 to 36 7-8. None of the major issues were traded in excess of 1400 shares.

Other divisions of the market held steady for the most part and no changes of consequence were recorded.

High.	Low.	Div. per Sh.		Sales.	High.	Low.	Last.	Net Change.	Closing Bid.
			INDUSTRIALS						
40⅞	39	1.00	Boan Mfg. Co.						33
40½	38	2.00	Byron Jackson Co.	2,400	40⅞	38	40½	+ 1½	39½
43⅛	31½		Douglas Aircraft	21,100	42	38	38	— 3	38
44⅜	37½	1.00	Emsco D. A. E. com.	21,200	42½	41	42	+ 1⅝	41⅝
		2.00	Globe G.&M. com.						39½
		1.00	Do. pfd.						99½
101¾	80¼	7.00	Goodyear T.&R. pf.	13	100			— ¼	
102	99	7.00	Goodyear Textile	15	100				
18	16	1.20	Hal Roach Studios	15	18	15	15		14
		1.50	Ho. Serv.com.sd 37½						35
		2.00	Do. 1st pfd.						44½
			Do. 2d pfd.						37½
		2.00	Hydraulic Brake Co.						44½
			Janitzen Knit. Mills						44½
			Jenkins Television						44½
			Lansdell Bak. "B"						44½
215	200		Moreland Mot. com.	104	215			—50	215
			Do. pfd.						99
36½	31	2.40	Pacific Clay Prod.	25	33½				33
45	40	4.00	Paraffine Co. com.						88
			Republic Supply Co.	200	60				60
			Southern Glass Co.						
		2.00	Weber S.C.&F. pfd.						34½
			PUBLIC UTILITIES						
166	166½	2.00	Associated G.&E. 'A'	25	166½			— 1½	171½
		1.00	L. A. G.&E. pfd.						25½
84	70	1.00	Pac. G.&E. 1st pfd.	200	79	78½	78½	— ½	78½
		1.00	Pacific Light com.						78½
		1.00	P. L. A.P. To pf. pfd.	25	101			— ½	101
101½	100	2.00	Do. 1st pfd.						99
87½	84¼	1.00	So. Cal. Edis. com.	200	86			+ ½	86
			Do. pfd. ser. pfd.						99
89¾	89¾	1.75	Do. 1s pfd.	25	89				89
25¾	24½	1.00	Do. 1s pfd.	100	25½				25½
27	27½	1.37½	Do. 1s pfd.	121	27½				27½
355	295		Do. rights	4,200	300				300
		1.50	So. Cal. Gas 6%	80	25½			+ ½	25½
		1.50	Do. 6s, pfd. "A"						25½
		6.00	So. Co. Gas 6s pfd.						98½
			BANK STOCKS						
141¾	133	4.00	California Bank	100	141	139½	140		140
		20.00	Citizens National						440
		16.00	Farm. & Mer. Natl.						240
215¼	205	5.00	Merchants' National	50	215			+ 4	215
80	80		Natl. Bk. of Comm.	50	87½			— ½	87½
			Pacific National Bk.						87½
46	46		Seaboard National	44	44				44
143½	135		Security-1st Natl.	200	137			— ½	136½
		1.00	Un. Bk. & Tr., L. A.						290
			OIL STOCKS						
		2.00	Barnsdall Corp. "A"						37½
42⅛	37⅛	.60	Barnsdall Oil Co.	1,300	39⅛			+ ⅛	39
185	33	.04	Buckeye Union pfd.	4,500	43	33	33	+ ½	33
			Gilmore Oil						13½
117½	100	1.20	Holly Dev.	600	106				106
		2.00	MacMillan Petr.						19
		.12	Mascot Oil						130
		.10	Monarch Pet.						4
		.05	Mt. Diablo O.M.&D.						4
82½	76	.60	Occidental Pet. com.	8,200	85	80	85	+ 1½	85
		.05	Oceanic Oil						4
			Olinda Land Co.						4
			Pacific Western Oil	100					13½
			Republic Petroleum	100					13½
1.50	1.40		Richfield Oil com.	1,600	47	44	45½	+ ⅜	45½
			Do. pfd.	100	100				100
46	42	.60	Rio Grande Oil com.	1,400	37	36½	36¾	— ¼	36¾
47	45	1.00	Signal Oil & Gas "A"	100	47				47
84	80½	2.00	Standard Oil of Cal.	1,400	78	77½	77½	— ½	77½
		1.00	Union Oil Associates	100	50				50
		1.00	Union Oil Calif.	200	50½	50½	50½	— ¼	50½
		.60	Victor Oil						4
			White Star Oil						4
			MISCELLANEOUS						
		7.00	Broadway Dept. St.						99
		1.00	Do. pfd. ex-war.						99
102½	101	1.00	Central Investment	12	101				101
		1.00	Cent. Inv. co. 1d 50						101
		1.00	Foster & Klein. com.						101
65	65		Intl. Relns. ex-rts.	200	65			— 5	65
8	7		Do. pfd.	200	7½				7½
		.12	Lar. Ld.&W. com.sd 1c						2½
		1.00	Leighton Ind. "A"						99
			Lincoln Mtg. com.						4
			Do. pfd.						99
		.75	L. A. Athletic Club						99½
		1.00	L. A. Investment	4,300	103	103	103		103
		1.00	L. Magnin com.						104
		6.00	Mortgage Guar. Co.	15	190				190
		2.00	No. Amer. Inv. com.						99
			Do. 6% pfd.						99
		1.50	Do. 6.5% pfd.						99
116½	67½	1.00	Pacific Finance com.	100	116½	115½	116½	+ 1	116
			Do. pfd.						99
40½	35	1.60	Pacific National Co.	100	38				38
99	99	7.00	Pacific Pub. pfd.	100	99				99
24	23	1.60	Rexall Natl. Secur.	50	23½			+ ½	23½
			Sun Realty com.						12½
143	135	4.00	Transamerica Corp.	100	135½			+ ½	135½
			Do. scrip	277	135	133½	135		135½

Sales totaled 58,921 shares valued at $1,580,300; previous day, 34,716 shares valued at $1,308,150; year ago, 286,571 shares valued at $8,430,975; year to date, 7,826,500 shares valued at $193,607,300; last year to same date 17,214,495 shares valued at $515,607,675.

*—Prices in cents.

LOS ANGELES CURB

Lockheed Aircraft continued to head the trading activity of a brisk session yesterday on the Los Angeles Curb Exchange but in line with a majority of other issues reacted slightly toward the close following a general bullish demonstration in the previous session. The reactionary movement, however, was of a generally spotty nature and in only one or two instances were quotations forced down farther than a full point.

Lockheed shot up 1 point to 22 5-8 in the early part of the session and under subsequent selling dropped back to a close at 21, off 5-8 net.

Fokker soared to a new peak at 44½ and ended at 43 5-8, off 3-8 net. Aviation Corporation touched a high for the day at 21 and finished at 20½, up 7-8. Western Air Express, after reaching 68½, closed off 1 3-4 net to 67 1-4.

Pacific Mutual traded at an unusually brisk pace and scored a new record price at 117 3-8, up more than 4½ points, and closed at 116 1-4 up 3½ net. Atlantic Refining struck another new peak at 66½, up 1-8. Mexican Seaboard dropped off 1 3-8 to 55 7-8.

Sales totaled 214,291 shares valued at $1,585,522.

High.	Low.	Div. per Sh.		Sales.	High.	Low.	Last.	Net Change.	Closing Bid.
			BANK STOCKS—						
			Banco D'Italia						3
			Do. subscribed						3¼
		3.00	Bk. of Amer. N. A.						175
			Do. Calif.						175
			OIL STOCKS						
66⅛	61¼	1.00	Atlantic Refining	200	66¼			+ ¼	66
11⅝	8½		Bandini Pet.	200	9	7¾		— ½	7¾
195	157½		*Boise Chico "B" cm.	500	195	190	195	+ 25	190
			*Burnham-Morrow						15
55½	50½	3.00	Continental Oil	100	53½	53		— ½	53½
			Cyprus Pet. of Cal.						4
255	255	.12	*Exeter Oil Co.	4,500	260	255	260	+ 5	260
12	6		*Fox Pet.	4,500	6½	6			6
43¼	34½	3.00	Ranger Oil	200	41½	41		— ½	41
170	150		Do. rights	200	170	155	165	+ 5	155
13¼			Hale Pet. new	400	8½	8½	8½	— ½	8½
8	6⅞		Do. pfd.	100	6¾				6
			*Jade Oil						15
			Mariand Oil						40½
56⅝	43½		Mexican Seaboard	300	56¾	55½	55⅞	— 1¼	55½
20	2½		*Palmer Union com	1,000	18				12
			Pan Amer. Western						4
		1.50	Phillips Pet. com.						41⅝
		.10	*Rice Ranch Oil Co.						165
12	3½	2.00	Santa Fe Oil	30,500	5			+ ½	5
		2.00	Sinclair Oil						37
		1.60	Standard Oil N. Y.						47½
		3.00	Texas Corporation						65¾
21	14⅝		Tidewater Asso. com.	300	20			+ ½	19½
230	180		*Universal Cons.	1,500	180				115
275	200	.25	*Wellington Oil	100	200				200
6½	3½		Mex. Seaboard, rights	1,500	6	5¾		— ¼	5¾
11	9		*U. S. Royalties	6,100	9½	9			9
			INDUSTRIALS						
			Amer.-Hawa. S.S. Co.						37
22½	16		Armeco "B"						4
283	225		Aviation Corp. Del.	1,400	21	20½		+ ½	20¾
87	72	5.00	Bach Aircraft	1,200	305	305			300
67	53	.50	Caterpillar Tractor	1,100	87	85½			84½
		1.00	C. Neon Elec. Prod.	100	54½			+ ½	54½
24	19		Do. pfd.	100	22			— ½	22
29¾	27½	1.25	Consolidated Steel	700	28½	28			28½
		7.00	Do. pfd.						99½
			Curtiss-Wright Prod.						25
22¾	21½		Elec. Prod. Wash.	100	22	21¾	21¾	+ ½	21¾
44½	39		Fokker Aircraft	2,200	44½	43¾		— ⅝	43¾
		4.00	Fox Film "A"						105
67¾	65	2.00	Gladding-McBean	700	67	66¾		— ¼	66¾
		2.00	Home Serv. Ind. pf.						99
		2.00	Intl. Combust. Eng.						99
66⅛	145		*Kinner Motors	7,500	410	385		— 5	385
61½	35		Keister Radio	200	42½				42½
23¾	12½		Lockheed Aircraft	14,200	22¾	21			21
13¾	8½		Magnavox	1,000	8½	8½		+ ¼	8½
19¾	16½		Mexican Air Lines	7,000	17¾	15¾	15¾	+ ¾	15¾
18½	16½	1.00	Marbelite com., new	700	16¾			+ ¼	16½
			Do. pfd.						99
27½	25½	2.00	Mint Alley "A"	100	30				30
			Do. "B"						3
		3.00	Paramount F. Lasky						67¾
			Pathe com.						11
		1.25	Do. "A" pfd.						77
		6.00	Riverside Crm. com.						71
			Do. pfd.						91½
26	22		Samson Tire & Rub.	800	24½	24¾		+ ¼	24½
			Warner Bros.						124
			Western Dairy "B"						27½
			MISCELLANEOUS						
		9.00	American T.&T. Co.	200	35				275
35½	31	1.25	Chapman Ice Cream	40	35				35
47½	39	2.50	District Bond	40	40	39		— 1	39
		1.00	Pacific Associates						17½
		6.00	Pacific Equities						35½
		6.00	Pacific Indemnity						220
117¾	83½	1.00	Pacific Mutual $10.	2,000	117¾	114	116¼	+ 3½	115½
		12.00	Safeway Stores cm.						171½
101¼	66	6.50	So. Cal. Gas 6%cm.	10	90½			— ½	90½
10	10	25.00	Title Ins. & Trust	700	68½	67½		— 1½	680
		.60	W. Air Express. new						17½
			United Linen com.						11½
50½	44	3.50	Do. pfd.	165	45			+ ½	45
			MINING STOCKS						
			*Big Jim Mines						14
4	1		*Black Range	21,500	3	2½	3	+ ½	3
2	1		*Boundary Cons.	2,500	1½				1½
			*Comstock Silver						4½
145	121½		*Gold Ace	2,000	140	137½		— 2½	137½
			*Kalherine Extension						4
17	7		*North Star	29,000	15				15
8½	2½		*Ore Amigo	5,000	2½			— ½	2½
			*Prince Consolidated						2½
			*San Francisco Gold						4
			Shattuck Denn						19½
13½	3		*Sunnyside Cons.	37,500	3	3	3½	+ 1½	3
			*Tom Reed						15
4	3		*United American	4,000	3				1½
			*United Eastern						100
			*United Rep. Mining						14
		5.00	United Verde Ext.						18
			*Western Apex						4
28	12		*Wright Creek	5,000	13				11

*—Prices in cents.

AVIATION STOCKS

Furnished by E. A. Pierce & Co., 813 West Sixth street.

New York Curb—	Bid.	Asked.
Aviation Corp of Am.	23	
Aviation Credit Corp.	23½	19¾
Bellanca	17½	19
Cons. Instrument	31½	37½
Curtiss Export	43½	44
Curtiss Flying	28	29¾
Curtiss Reid pfd.	38½	99
Douglas Aircraft	38¾	39½
Fairchild "A"	33	33½
Irving Air Chute	37	37½
Keystone "A"	36½	37½
Niles Bement Pond	68	71
National Aviation	77	78
N. A. Aviation	16¾	16⅞
Sikorsky	41	42
Trans. Air Trans



T
Y
in
nd
on
ed
at-
n-
ld
ed
er-
ors
his
ise
ur
lis-
sis
op-

ROTHERS, Inc.
Roosevelt Building
th and Flower
Los Angeles
WELLS MORRIS
J. E. WILSON

H & Co.
k and Chicago Stock Exchanges
Fifth Floor
th Street, Los Angeles
MUtual 7171

d Statistical Service
Principal Markets

Corporation
Series
Due May 1, 1949
ptible as to principal
d notice at 103½ and
.
$25 per share to
including May 1,
1930. If called for
ling the tenth day
nder which these
ons protecting the

President of the Corporation,
st, and is subject to the more

Power Corporation,
Preference and Com-
all of the Preference
; (c) all of the First
Union Gas Utilities.
e present market val-
o acquire (e) the gas
nt City, Hollywood
to.
electric light and pow-
h a present estimated
, Arizona, Arkansas,
souri, Nebraska, New

December 31, 1928
):
. $19,748,903.01
11,874,733.52
. $ 7,874,169.49

. $ 1,778,280.84
. $ 755,000.00
are equivalent to
Gold Debentures

rés of First Preferred
hares of Class A and
nt indicated market

n approval of counsel. It is
er about May 9, 1929.
over 6.25%

arrett & Co.
ncorporated
avis & Boyle
able; but in no
representations.

Our Recommendations

In the selection of issues which we purchase for resale to our clients, this house feels it of far greater importance that its clients obtain a sound investment than that it shall make a highly profitable sale.

Forman, Kayser & Co.
Member Los Angeles Stock Exchange
Member San Francisco Stock Exchange
650 So. Spring St.
Telephone TRinity 2841

Orders Executed on All Markets

Efficient and Prompt Service

Dunk-Harbison Co.
802 Haas Building
319 West 7th Street
TRinity 2371
Members L. A. Stock Exchange
Members L. A. Curb Exchange

Barker Brothers
Listed Los Angeles and New York Stock Exchanges
Members Los Angeles Stock Exchange
Los Angeles Curb Exchange
Direct Wire Connections to all principal exchanges

Report of earnings for first quarter of 1929 shows substantial increase: outlook very favorable. Preferred is convertible into common stock, and preferred dividend is covered by wide margin.

Send for full report now ready.

Toole-Pletzen & Co.
Lobby Van Nuys Building
7th and Spring Streets :: Trinity 8111
Los Angeles :: Santa Barbara :: Santa Ana :: San Diego

A LOOSE-LEAF RECORD BOOK

Income tax troubles are greatly lessened by accurate data on an investor's securities.

WE have prepared a loose-leaf securities record book which is now ready for general distribution to investors.

It contains spaces for names, numbers, maturities, coupon dates, amount paid and received for each security, and whether taxable or tax free. This data is readily available at any specified tax time if desired. Ample spaces for stocks and bonds.

Loose leaves may be had to replace pages as they become obsolete with changes in the investor's holdings.

May we send you a copy?
An investment record book will be mailed to you on request,

Name_____
Address_____

Mail to Us Today

BLANKENHORN & Co. INC.
MUNICIPAL BONDS CORPORATION
631 Van Nuys Building Trinity 4653
LOS ANGELES
SAN DIEGO: 910 JOHN D. SPRECKELS BLDG.
PASADENA: 304 FIRST TRUST BUILDING

[SELLING]
at only 9 times earnings

COMPARED to the great majority of public utility stocks which are now selling at 20 to 35 times their 1928 earnings, Central Public Service Corporation Class "A" Stock appears decidedly undervalued and offers a highly attractive investment opportunity.

Call, phone or write for circular.

This stock is now selling on the New York Curb Market at approximately 44⅛ per share or less than 9 times its 1928 earnings. Considering the strength of the Company's system which serves a population of 1,400,000 in 20 states, this investment offers real possibilities.

At their option, stockholders may apply cash dividends toward the purchase of additional Class "A" Stock at the rate of 10% annually.

HUMPHREYS-SMART & Co.
Investment Securities
544 South Grand Ave., Los Angeles
Telephone: TRinity 0262

PRODUCE MARKET

(United States Bureau of Markets)

Ample supplies of asparagus, lettuce and strawberries with fairly good volume of trading but prices weakening in some cases of liberal receipts. Artichokes drassy; avocados moving a little better; blackberries dull; cabbage in slow demand and mostly of ordinary quality; cauliflower cleaning up well; celery firm; onions drassy and dull; peas about steady; old potatoes dull and weak; new potatoes steady; summer squash lower; tomatoes slightly lower.

ARTICHOKES—Arroyo Grande, boxes, 3½-4½ dozen, 1.75@2.25; 6-7 dozen, 1.00@1.25; 8-9 dozen, .75@1.00.

ASPARAGUS—Northern, pound, 4½@5, few 5½, poorer, 3½@4. Oceanside, pound, 7-8c; smaller, 5@6; local, pound, 8@10, few extra good quality, 11@13; smaller, 6@7. Imperial Valley, crates, all grades, 1.00@1.50.

AVOCADOS—Local, pound, loose, Puerto, 25@28, few 30; Challenge, 18@20, few 22@25; Stephens, 20@23.

BANANAS—Per pound, mostly 4½.

BEANS—San Pedro, San Diego county, Kentucky Wonder, pound, 22@25; Imperial, Coachella Valley, Green Pod, pound, 20@22; local Pole, pound, mostly 6.

BLACKBERRIES—San Diego county, 12-cup trays, half-pints, 1.20@1.50.

BUNCHED VEGETABLES—Local, dozen bunches, beets, 30@38; carrots, 25@30, poorer, 20; Dixon, 30; oyster plant, 30@35; parsley, 12½@15; radishes, small red, 25@30; spinach, best, 20@25, poorer, 15@25; turnips, 25@30, few 35.

CABBAGE—Local, crates, best, 1.00@1.25; poorer, 50@75.

CAULIFLOWER—Local, field crates, Pearl, 1.00@1.25, few 1.35; poorer, 65@75.

CELERY—Venice, crates, 3½-4½ dozen, fair quality, 3.00@3.50, poor quality, 2.00@2.50; from cold storage, 3.75@4.00.

CUCUMBERS—Imperial Valley, flats, 3.00@3.25.

EGGPLANT—Mexico, pound, 18@20.

GRAPEFRUIT—Per box, Imperial Valley, fancy, 64s, 4.50@4.75; 80s, 3.75@4.00; 100s, 3.50; 126s, 3.25, Arizona, fancy, 48s-80s, 4.25@4.50; 100s, 4.00@4.25, poorer county, market pack, 80s-100s, 2.25@2.35.

LEMONS—Local, boxes, culls, loose, 1.00@1.25; few, 1.50.

LETTUCE—Arizona, Phoenix, crates, 4-5 dozen, 3.00@3.25; Watsonville, 4 dozen, 2.50@2.75; 5-dozen, 2.25@2.50; San Diego county, 4-dozen, 2.50@2.75, poorer low as 2.00; 5-dozen, 1.75@2.25; San Luis Obispo county, Santa Maria, dry pack, 4-dozen, 1.75@2.00, few 2.25, poorer, 1.25@1.50; 5-dozen, 1.50@1.75, poorer 1.00@1.25; San Diego county, dry pack, 4-dozen, 1.25@1.50; 5-dozen, 1.00@1.25. Local, loose pack, poor quality, 40@60; few high as 75, and low as 25.

LOQUATS—Local, pound, large, 10@13; medium size, 6@8; smaller, 75@80 per lug.

ONIONS—Street sales: Coachella Valley, lugs, White Wax, 75@1.00; few, 1.10@1.15; Yellow Bermuda, 75@90.

ORANGES—Local boxes, Navels, fancy, 126s, 3.75; 150s, 3.50; 176s, 3.00; 200s, 4.00; 216s, 3.75; 252s, 3.25; 288s, 3.00. Culls and standards loose, large, 1.00@1.15; few extra large higher; medium, 60@80; small, 35@50.

PARSNIPS—Local, lugs, 50@75.

PEAS—Per pound, Pismo, 5@6; few, 6½; Bakersfield, 4½@5.

PEPPERS—Mexico, Green Chili, pound, mostly 10@12.

POTATOES—Closing Tuesday, opening Wednesday, carlot sales: Idaho, sacked per cwt, Russets, U.S. No. 1, 2.00@2.15, smaller low as 1.85. Oregon, sacked per cwt, Burbanks, mostly 2.15. Nevada, sacked per cwt, Burbanks, ordinarily quality, 1.75@1.85; Russets, ordinary quality, car, 1.85. Street sales, News: San Diego county, pound, 4½@5; smaller, 3½@4; local, lugs, 1.50@1.60.

RHUBARB—Local, lugs, strawberry, 50@75; few best, 90; Cherry, 60@75; apple boxes cherry, strawberry, 75@90.

SQUASH—Imperial Valley, White Summer, crates, 1.25@1.50; poorer, 1.00; lugs, 1.75@2.25; Italian, crates, 1.25@1.50; lugs, 1.75@2.00. Local, lugs, Italian, 1.75@2.00.

STRAWBERRIES—Local, 30-pint crates, 2.75@3.25; fair quality, 2.25@2.50.

SWEET POTATOES—Arkansas, bushel crates, Nancy Halls, 2.00; Tennessee, bushel hampers, Nancy Halls, mostly 2.50.

TOMATOES—Imperial Valley, crates, 9-12 lop, 2.50@3.75, poorer low as 2.00; 16-top, 2.00@2.50; few, 2.75. Coachella Valley, crates, 9-top, 3.75@4.00.

BUTTER AND EGGS

LOS ANGELES

Closing prices quoted are corrected daily by Produce Exchange of Los Angeles.

Butter
Wholesale price, 44
Price to retailers, 47 to 48.

Eggs
Extras, 31.
Fresh firsts, 31.
Case counts, 29½.
Mediums, 26.
Smalls, 22.

SAN FRANCISCO, May 1. (AP)—Butter, 92 score, 44½; 90 score, 43.
Eggs—No quotations.
Cheese, California fancy flats, 22.

CHICAGO, May 1.—Butter, lower; receipts, 4879 tubs; creamery extras, 44; standards, 43¾; extra firsts, 43@43½; firsts, 41¾@42; seconds, 40@41.
Eggs, higher; receipts, 27,488 cases; extra firsts, 28@28½; firsts, 27½; ordinary firsts, 25@26½; storage packed firsts, 29½; storage packed extras, 29¾.

NEW YORK, May 1.—Butter, steady; receipts, 17,139; packing stock, current make, No. 1, 34; No. 2, 33.
Cheese, steady; receipts, 322,870.
Eggs, firm; receipts, 44,536; fresh gathered extra, 30½@31; extra firsts, 30@30½; firsts, 28@29½; seconds, 26½@27½; storage packed, extra first, 30@31½; firsts, 30@30½; near-by henneery white, closely selected extra, 33@37; near-by and near-by western henneery white, first to average extra, 30½@33.

CHEESE PRICES

No. 1	New York Flats	.34
No. 2	New York Twins	.33
No. 3	New York Cheddars	.34
No. 4	Wisconsin Twins	.33½
No. 5	Wisconsin Daisies	.33
No. 6	Wisconsin Horns	.36
No. 7	Wisconsin Sandwich Prints	.39
No. 8	Wisconsin Cream Brick	.39
No. 9	Tillamook Triplets	.39
No. 10	Tillamook Horns	.39
No. 11	Tillamook Sandwich Prints	.39
No. 12	Western Triplets	.33
No. 13	Western Horns	.34
No. 14	Western Sandwich Prints	.34½
No. 15	California Flats	.34½
No. 16	Case's Full Cream Jack	.31½
No. 17	Case's Half Skimmed Jack	.31½
No. 20	Old Block Swiss	.33

LIVE-STOCK MARKET

(Furnished by Federal-State Live-stock Market News Service)

ESTIMATED RECEIPTS

	Cattle	Calves	Hogs	Sheep
Los Angeles	900	200	500	300
Chicago	9,000	4,000	25,000	14,000
Kansas City	6,500	1,000	10,000	18,000
Omaha	5,500	500	10,000	7,000
St. Paul	3,200	3,800	11,500	700
Denver	1,100	100	800	6,400
Fort Worth	4,400	700	1,500	7,000
Total seven markets	30,600	10,300	59,800	53,600
Week ago	30,700	9,700	61,700	37,500

LOS ANGELES MARKET

CATTLE—Fair demand developed and a good clearance of the rather liberal fresh supply was made. Prices were uneven; most classes being on a steady to 25c lower basis when compared with Monday, plain steers and plain, half fat cows showing the most decline.

A car of medium 938-pound Central California steers topped at 11.75, while a four-car string of 1058-pound Imperials made 11.65. Three cars of 1166 to 1184-pound baldies went over for 11.50, while a load of common 944-pound averages brought 10.15. Small lots of other steers sold from 9.50@10.15.

Three loads of medium to good 734 to 873-pound heifers cashed from 10.00@10.25, while a load of medium 678-pound cows and heifers made 9.35. Two loads of 1074-pound Central California cows and a car of medium 742-pound baldyear heifers made 9.25. Common and low medium cows were fairly numerous from 7.75@8.50, with a few medium kind at 8.75. Cutters and low cutters turned from 7.50@7.90. A few common and medium bulls sold from 7.50@8.50.

CALVES—Demand was narrow and the resultant market was slow on a steady to weak basis. Two loads of good 219 and 221-pound California vealers cashed for 12.50@13.00. Odd head of vealers sold up to 14.00 and better, with a few plain heavy calves down to 10.00 and below.

HOGS—Active demand existed and a ready clearance was effected at generally steady prices. A car of good 173-pound New Mexicos went to an outside packer with freight benefit at 12.75. The next best price, 12.50, was paid for two cars of good 171 and 194-pound Idaho and New Mexicos. A car of mixed 188-pound Idahos realized 12.35, while a car of 187-pound Central California butchers brought 12.00. Small lots of truck-in butchers sold from 11.35@12.00. Packing sows were in light supply from 9.50@10.00.

SHEEP—Generally steady. Offerings consisted of two loads of good 98 and 83-pound truck-in milk lambs at 14.25 and 14.50 with about 10 per cent sorts at 12.25 and 12.50. Choice milk lambs were quoted up to 15.25. Medium to choice shorn ewes were quoted from 8.25@7.00.

YESTERDAY'S QUOTATIONS

Slaughter cattle and calves: Steers, 1100 to 1300 pounds, good, 11.85@12.25; 950 to 1100 pounds, good, 12.00@12.75; 800 pounds up, medium, 9.75@11.00; common, 9.50@10.75. Heifers, 850 pounds down, good, 10.00@11.00; common and medium, 7.25@10.00. Cows, good, 9.10@9.75; common and medium, 7.00@9.10; low cutter and cutters, 5.00@7.00. Bulls, yearlings excluded, good beef, 8.50@9.00; cutter to medium, 6.75@8.50. Calves, 500 pounds down, medium to choice, 10.00@13.00; cull and common, 7.00@10.00. Vealers, milk fed, good and choice, 12.50@13.50; medium, 11.00@12.00; cull and common, 8.00@11.00.

Hogs, medium weight, 200 to 250 pounds, medium to choice, 11.50@12.50; light weight, 160 to 200 pounds, medium to choice, 11.75@12.65; light lights, 130 to 160 pounds, medium to choice, 11.50@12.50. Packing sows, rough and smooth, 8.75@10.00; slaughter pigs, 90 to 130 pounds, medium to choice, 9.75@11.85. (Soft or oily hogs and roasting pigs excluded in above quotations.)

Slaughter sheep and lambs: Spring lambs, good and choice, 14.25@15.25; medium, 13.25@14.25; cull and common, 10.50@13.25. Lambs, 90 pounds down, good and choice, 12.00@13.50; 92 pounds down, medium, 11.50@13.50; all weights, cull and common, 9.00@11.50. Ewes, 110 pounds down, medium to choice, 7.25@7.00; all weights, cull and common, 2.50@5.25.

OUTSIDE MARKETS

SOUTH SAN FRANCISCO, May 1. (AP)—Hogs, receipts, 400; weak to 10c lower; load good 180-pound Idahos, 12.25; load uneven 142-pound averages, 12.15; two loads lightweight Californias, 11.75@12.00; heavies, 11.25; slaughter pigs, 11.00; packing sows, 8.00@8.75.

Cattle, receipts, 65; load back Steers steady; load good 1000-pound grassers, 12.00; late Tuesday load medium grade, 11.90; lower grade cows weak to 25c lower; good grades absent. Few lots cutters and common, 3.00@7.25; low cutters down to 3.00; few medium grade bulls, 7.50@8.50.

Calves, receipts, 85; steady; part load medium to good 310-pound calves, 11.50; common weights, 8.00.

Sheep receipts, 1125; weak to 25c lower; four decks good 74-pound lambs, 14.00; five decks medium grade shorns, 13.00. Late Tuesday deck medium grade 64 pounds, 13.50; two decks 87-pound feeding lambs, 11.00; culls, 8.50; yearlings and ewes absent.

CHICAGO, May 1.—Hogs, receipts, 25,000, including 13,000 direct; mostly 10@15c lower; fairly active at decline; top, 11.40; bright 190 to 240 pounds, 11.00@11.25 to market for good and choice 180 to 280 pounds; butchers, medium to choice, 250 to 300 pounds, 10.75@11.20; 200 to 250 pounds, 10.85@11.40; 160 to 200 pounds, 10.75@11.40; 130 to 160 pounds, 10.15@11.35; packing sows, 9.60@10.25; pigs, medium to choice, 90 to 130 pounds, 9.00@10.85.

Cattle, receipts, 9000; calves, 4000; fed steers and yearlings week to 25c lower; slow at decline; early top, 14.75; prospects 25@50c under Monday; she stock scarce, steady to weak. Slaughter classes, steers, good and choice, 1300 to 1500 pounds, 13.35@14.75; 1100 to 1300 pounds, 13.35@14.90; 950 to 1100 pounds, 13.25@14.90; fed yearlings, good and choice, 750 to 950 pounds, 13.25@15.00; heifers, good and choice, 850 pounds down, 12.75@14.60; cows, good and choice, 9.50@11.75; cutters, 8.50@9.25; bulls, good and choice, beef, 10.35@11.50; vealers, milk fed, good and choice, 13.75@16.50; stocker and feeder steers, good and choice, all weights, 12.25@13.50.

Sheep, receipts, 14,000; extremely slow bids and asked, 25@50c lower; wooltins, 16.00 down; indications shorn lambs around 13.00; good to choice spring lambs held above 17.00; ewes, 25@50c lower; good to choice ewes, 8.00@8.75. Lambs, good and choice, 92 pounds down, 14.25@15.35; medium, 13.75@14.50; medium to choice, 92 to 100 pounds, 13.50@15.00; ewes, medium to choice, 150 pounds down, 7.00@9.00.

SOUTH ST. PAUL, May 1.—Cattle, 3200; lower; bulk steers and yearlings, 13.50 down; she stock around 8.50@10.00 for cows and 10.00@11.50 for heifers; cutters, 6.50@7.75; bulls, 9.25@9.75; calves, 3800; strong to 50c higher, 15.00@17.00.

Hogs, 11,500; slow, weak to 10c lower; Butts and butchers, 10.70@10.80; packing sows, 9.25@9.50 or better. Pigs, 15c lower, 10.85.

Sheep, 700; clipped lambs, 13.00; ewes very scarce; best clipped ewes salable 50c lower.

OMAHA, May 1.—Hogs, 10,000; 10@25c lower; 190 to 250-pound weights, 10.85@10.65; 140 to 190-pound selections, 9.75@10.65; feeder pigs, 9.50@10.00; packing sows and stags, 25c lower, 9.50@9.75.

Cattle, 8500; fed steers and yearlings steady; 12.25@14.60; heifers, 12.00@13.50; cows, 9.00@10.50; bulk all cutters, 6.50@8.25; medium bulls, 9.25@9.75; practical top veals, 15.50.

Sheep, 7000; lambs mostly 25c lower; feeding and shearing lambs, 25@50c lower; bulk California spring lambs, 17.50; top to shippers, 18.00; 17.40; fed wooled lambs, 14.60@15.25; fed clipped lambs, 14.25; wooled ewes, 9.50 down; shorn ewes, 8.25 down; shearing lambs up to 14.75.

KANSAS CITY, May 1.—Hogs, 10,000; fairly active steady; 170 to 250 pounds, 10.85@11.00; 140 to 160 pounds, 10.40@10.60; packing sows around 25c lower; bulk, 9.00@9.50; stock pigs, strong to 10c higher, 9.50@10.60.

Cattle, 8500; fed steers and yearlings steady; bulk steady to strong; vealers steady to 50c lower; weighty calves steady; stockers and feeders slow, steady to easier. Fed steers, 12.75@13.75; yearlings, 14.25; butcher cows, 9.00@10.50; medium bulls of strong weight up to 9.50 and stockers good to choice vealers, 12.00@15.00.

Sheep, 1600; very slow, few sales wooled lambs, 15.25@15.40, around 25c lower; nothing else sold.

ST. JOSEPH, May 1.—Hogs, 6000; slow, light and mediumweight hogs, 10@15c lower; 190 paid sparingly for 210 to 230-pound hogs. Packing sows mostly 25c off, 9.50@9.75; stocker and feeder pigs, 25c lower, 9.00@9.75.

Cattle, 1500; fed steers and yearlings fairly active and steady to strong. Good demand for she stock at steady prices. Bulls strong. Vealers unchanged. Choice 1173-pound steers and 773-pound mixed yearlings, 14.00. Bulk cows, 8.75@10.00. Bulls, 10.50; choice vealers, 14.00. Stockers and feeders slow, uncertain. Weak, 14.10.

Sheep, 9000; receipts include nine doubles California springers; three doubles Arizona; ten loads Colorado wooled lambs; one car Arizona ewes; nothing done early. Buyers talking sharply lower.

PORTLAND, May 1.—Cattle and calves quotably steady; receipts, 280; all billed through.

Hogs quotably steady; receipts, 140, all direct.

Sheep and lambs quotably steady; no receipts.

STANDARD OILS

(Furnished by E. A. Pierce & Co., 315 West Sixth street.)

	Bid.	Asked.
Anglo-Am. Oil	15½	16
Atlantic Lobos	2	2¼
Borne Scrymser	40	42
Buckeye	70	71
Chesebrough Mfg.	165	175
Continental	23¼	23½
Cumberland	64	70
Eureka	59	63
Galena Signal com.	6	8
Do. old pfd.	76	80
Do. new pfd.	76	80
Humble Oil	118	119
Illinois Pipe	325	340
Imperial Oil	116⅝	117¼
Indiana Pipe	80	91
International Petr.	53½	54
National Transit	24¼	24½
N. Y. Transit	78	80
Northern Pipe	58	60
Ohio Oil	70	71
Penn. Mex.	30½	31
Solar Refg.	40	41
Southern Pipe	36½	37
South Penn. Oil	56½	57½
S. W. Penn Oil	65	68
S. Oil Indiana	59½	59½
S. Oil Kansas	19	19½
S. Oil Kentucky	39½	40
S. Oil Nebraska	48½	49
S. Oil Ohio	120	120½
Do. pfd.	116½	119½
Swan & Finch	11	12
Vacuum Oil	123	124

CLEARINGS, MONEY

Clearings yesterday were $25,100,479.00, a decrease of $15,684,970.06 from corresponding day last year.

CLEARINGS

1929.	1928.	1927.
Monday—		
$29,349,684.72	$39,569,317.54	$29,949,284.78
Tuesday—		
$33,374,134.81	Election day	$34,578,264.35
Wednesday—		
$25,100,479.00	$50,875,449.17	$32,419,051.93

BANK DEBITS

Saturday	$39,251,261.00
Monday	45,784,256.00
Tuesday	46,690,341.00

SAN FRANCISCO CLEARINGS

SAN FRANCISCO, May 1. (AP)—Bank clearings, $40,900,000.

FOREIGN EXCHANGES

Selling prices for drafts of substantial amounts furnished by Farmers' and Merchants' National Bank.

England, per pound sterling	4.83
France, per 100 francs	3.91¾
Germany, per 100 reichmarks	23.78
Belgium, per 100 belgs	13.91
Italy, per 100 lire	5.23½
Czecho-Slovakia, per 100 kronen	2.97
Denmark, per 100 kroner	26.79
Finland, per 100 finmarks	2.53
Greece, per 100 drachmas	1.39½
Holland, per 100 guilders	40.27
Jugo-Slavia, per 100 dinars	1.77¼
Norway, per 100 kroner	26.76
Rumania, per 100 lei	.69⅝
Spain, per 100 pesetas	14.53
Sweden, per 100 kroner	26.84
Switzerland, per 100 francs	19.39
Hongkong, per 100 local currency	48.79

NEW YORK RATES

NEW YORK, May 1. (AP)—Foreign exchanges irregular. Quotations in cents:

Great Britain, demand, 4.84⅛; cables, 4.85 11-32; sixty-day bills on banks, 4.80 11-32. France, demand, 3.90 9-16; cables, 3.90⅛. Italy, demand, 5.23½; cables, 5.23½.

Demand: Belgium, 13.88; Germany, 23.69; Holland, 40.17; Norway, 26.80; Sweden, 26.71; Denmark, 26.80; Switzerland, 19.38½; Spain, 14.32; Greece, 1.39; Poland, 11.25; Czecho-Slovakia, 2.96¾; Jugo-Slavia, 1.76; Austria, 14.05; Rumania, .69¾; Argentina, 42.05; Brazil, 11.92; Tokio, 44.83; Shanghai, 60.62; Montreal, 99.21⅛.

CALL MONEY

NEW YORK, May 1.—Call money easy; high, 11; low, 10; ruling rate, 11; closing bid, 10. Time loans firm; mixed collateral, 60-90 days, 8½; 4-6 months, 8@8¼; prime mercantile paper, 5¾@6. Bankers' acceptances unchanged.

BAR SILVER

NEW YORK, May 1.—Bar silver, 54¾; Mexican dollars, 41¼.

LONDON, May 1.—Bar silver, 25 5-16d per ounce. Money, 4% per cent. Discount rates: Short bills, 5 per cent; three months, 5¼@5 3-16 per cent.

Completion Near

The Alexander No. 10 well of the Union Oil Company, at Santa Fe Springs, down 6800 feet, is reaming at about 5000 feet. Field reports state that a production test will be made shortly.

$162,536.26

Los Angeles County

Acquisition and Improvement District No. 44

Las Tunas Drive

7% Serial Gold Bonds, due 1934-1953

Denominations: $1000 and $500. Non-Callable.

EXEMPT FROM ALL FEDERAL INCOME TAX AND CALIFORNIA PERSONAL PROPERTY TAX

Legal Investment for Savings Banks and Trust Funds in California

FINANCIAL STATEMENT

Assessed valuation (land only)	$1,356,630.00
Bonded debt (this issue)	162,536.26
Population of District (officially estimated.)	2,000
Area within assessment district	1,039 acres

PROCEEDS of these bonds will be used to acquire land necessary for the widening and extending of Las Tunas Drive, a link in the proposed Arrow Highway, easterly from San Gabriel Boulevard through the town of Temple and through the Southern portion of the City of Arcadia to the easterly bank of the San Gabriel River.

Bonds are payable principal and interest from an ad valorem tax levy upon all lands within the District; such taxes being levied and collected at the same time and in the same manner as general County Taxes from which they cannot be separated.

Priced to Yield 6%

Bonds are offered subject to the approving legal opinion of O'Melveny, Tuller & Myers.

MILLER, VOSBURG & CO.
650 So. Spring St.—VAndike 2201
Los Angeles, Calif.
404 PACIFIC-S.W. BANK BLDG. LONG BEACH
200 CITIZENS SAVINGS BANK BLDG. PASADENA

The foregoing information is not guaranteed, but is believed to be correct, being secured from reliable sources.

New Issue

This issue having previously been offered by the Company to its stockholders, the undersigned now offer the unsubscribed portion of

$7,000,000

Pacific Finance Corporation

5½% Convertible Gold Notes

Dated April 1, 1929 Due April 1, 1944

Authorized $10,000,000; to be presently issued $7,000,000. Interest payable semi-annually April 1 and October 1 without deduction for normal Federal Income Tax up to 2%. Principal and interest payable at the Security-First National Bank of Los Angeles or at the Continental Illinois Bank & Trust Company, Chicago. Coupon Notes in $1000 denomination, registerable as to principal only. Redeemable as a whole or in part at the option of the Company on any interest payment date upon 30 days' notice at 105 and interest up to and including April 1, 1934, the premium decreasing ½ of 1% for each year, or fraction thereof, after said date. The Company agrees to reimburse holders of these Notes, resident in the State of California, for any personal property taxes paid thereon not exceeding two mills on each dollar of principal amount in any one year, as provided in the Trust Agreement.

SECURITY-FIRST NATIONAL BANK OF LOS ANGELES, TRUSTEE

As provided in the Trust Agreement, these Notes are convertible into the Common Capital Stock of the Company at any time during the periods specified at the following prices:

At $120.00 per share from April 1, 1929 to and including April 1, 1930,
At $125.00 per share from April 2, 1930 to and including April 1, 1931,
At $130.00 per share from April 2, 1931 to and including April 1, 1932,
At $140.00 per share from April 2, 1932 to and including April 1, 1933,
At $150.00 per share from April 2, 1933 to and including April 1, 1935.

Mr. Lee A. Phillips, President of the Company, has summarized his letter to us as follows:

BUSINESS Pacific Finance Corporation, organized in California in January, 1920, is engaged primarily in the purchase and financing of receivables created in the retail and wholesale distribution of motor vehicles. The Company is the fourth largest automobile finance company in the United States and the leading and largest institution of its kind on the Pacific Coast. The Company maintains offices in California, Oregon, Washington, Arizona, Utah and Idaho. As of December 31, 1928, the Company held loans and discounts and receivables of approximately $28,250,000, consisting of 71,844 items having an average balance of $393. The annual volume of business has increased from about $6,800,000 in 1920 to over $75,000,000 in 1928. Since its organization in 1920 and up to December 31, 1928, the Company purchased receivables aggregating $290,964,246, of which $262,713,139 were liquidated with a loss ratio less than the reserve set up for losses.

PROVISIONS OF ISSUE These Notes are to be issued under a Trust Agreement in which the Company will covenant:

(1) To maintain current assets equal to at least 120% of all liabilities, including these Notes, as such terms are defined in the Trust Agreement;

(2) Not to cause or permit its total liabilities (exclusive of capital, surplus and reserves but including all Notes) after deducting from such total liabilities an amount equal to cash on hand and in banks, to become more than two and one-half times the sum of its paid-in and unimpaired capital and its paid-in and earned surplus;

(3) Not to create any lien or other charge on any of its property, excepting mortgages or liens on after acquired fixed property, without ratably securing these Notes; and

(4) To maintain a paid-in capital of not less than $9,000,000.

EARNINGS During the five calendar years 1924 to 1928, inclusive, the income of the Company available for the payment of interest in relation to the actual interest paid, including interest on bank loans, during each year has been as follows: 1924, 4.30 times; 1925, 4.13 times; 1926, 2.03 times; 1927, 2.18 times; 1928, 2.78 times.

EQUITY These Notes are followed by $6,000,000 par value preferred stocks and $5,050,000 par value common stock, which at market quotations represent an equity behind these Notes as of April 25, 1929 of over $29,000,000.

BALANCE SHEET The balance sheet of the Company as of December 31, 1928 shows current assets of $32,145,490.38 and current liabilities of $15,229,517.54, before giving effect to this financing, the proceeds of which will be applied entirely to the reduction of current bank loans (none of which is secured by pledge of receivables or otherwise) and to permit further profitable expansion of the business.

MANAGEMENT The management of the Company is in the hands of men of long experience in automobile financing and insurance. The Company's policy is distinctly conservative as indicated by the fact that it limits its borrowings to a very low ratio in relation to its capital and surplus, and confines its automobile financing to the purchase of obligations arising from the sale of only well-known and established makes of motor vehicles.

All legal proceedings relating to the authorization and issuance of these Notes are subject to the approval of Messrs. Gibson, Dunn & Crutcher, Los Angeles, for the Underwriters and Messrs. Overton, Lyman & Plumb, Los Angeles, for the Company.

PRICE 100 AND INTEREST TO YIELD 5½%

Delivery when, as and if issued and received by us and subject to the approval of counsel. These Notes are offered subject to the issuance of a Permit by the Commissioner of Corporations of the State of California and to such changes as the Commissioner may require.

Security-First National Company
The Elliott-Horne Co. Hunter, Dulin & Co.
American National Company

All statements made herein are based upon information obtained from official and other sources which we regard as reliable and, while not guaranteed, are the data upon which we have acted in the purchase of these Notes. All securities offered subject to prior sale and change in price without notice.

DRIFT ON STOCK MARKET UNEVEN

(Continued from Fourteenth Page)

ion Carbide was bid up more than 13 points to a record price at 264½ in buying said to be in expectation of large earnings from new products and processes. Electric Auto Lite was sent up 13 points on reports that current earnings are more than double what they were a year ago.

Stromberg Carburetor touched a new top at 101 in buying for the privileges of conversion into Bendix Aviation. American Bosch Magneto, Borg Warner, Murray Corporation, Weston Electrical Instrument and Wilcox Rich issues broke into new high ground. Motors were rather heavy, save for Marmon, which jumped more than 8 points to a new high for the year, and Willys-Overland, which was bought on large current sales reports. General Motors made a moderate gain in response to April sales reports, but lost it before the close.

UTILITY ACTIVE

Columbia Gas and Electric sold up about 3 points to a new high on rumors of a forthcoming issue of rights, and American Radiator and Standard Sanitary touched a new high at 50 on rumors of an association of interest with Johns Manville. Adams Express regained 23 of the 34 points lost yesterday. Ludlum Steel, Mathieson Alkali, Symington A, and Texas and Pacific broke into new high territory.

American Telephone lost about 5 points in selling on the good news of the granting of rights. United States Steel lost about a point, indicating that the quarterly earnings report had already been discounted. A break in Advance Rumely was an unsettling influence. After touching a new top at 104 7-8, it broke to 98, and the preferred lost most of a 10-point rise.

In the commodity markets, cotton gained about $1 a bale on favorable weather reports. Wheat sagged on larger than expected May deliveries, but regained most of its loss.

Foreign exchanges were quiet and generally steady, save for the Spanish peseta, which dropped to a new 1929 low at 14.32 cents.

Safeway Stores
Incorporated
Operating 2253 grocery stores and 855 meat markets, the largest chain of its kind west of the Mississippi River.
Preferred Stock
Common Stock
Listed on the New York Stock Exchange
Inquiries from Investors Invited
Merrill, Lynch & Co.
Members New York Stock Exchange
411 Van Nuys Bldg. Los Angeles TRinity 0511
Chicago Detroit Milwaukee Denver New York Minneapolis St. Louis

We recommend
Pacific Public Service
Class "A" Common
Mkt. Around 23½
Pays Dividends of $1.30 per share cash or 10% in stock.
Circular on request
A. E. Fitkin & Company, Inc.
935 Van Nuys Building Los Angeles
New York—Chicago—San Francisco

Pacific Gas & Electric Co.
59th Consecutive Quarterly Dividend on 6% First Preferred Stock
2nd Quarterly Dividend on 5½% First Preferred Stock
Regular quarterly cash dividends for the three months' period ending April 30, 1929, will be paid upon the Six Per Cent Preferred Stock and Five and One-Half Per Cent Preferred Stock of this Company by check on May 15, 1929, to shareholders of record at the close of business on April 30, 1929. The Transfer Books will not be closed.
D. H. FOOTE, *Secretary-Treasurer.*
San Francisco, California

WE SPECIALIZE in
Over the Counter Securities
Banks
Insurance Companies
Trust Companies
Aviation Companies
Industrials
and
Chain Store Stocks
"Market Digest" on Request
C. W. GLANZ
HAAS BLDG. TUcker 3281

COMPLETE NEW YORK STOCK EXCHANGE REPORT

NEW YORK, May 1. (AP)—Following is the complete closing list of today's transactions of stock in the New York Stock Exchange:

—1928-29— High.	Low.	Div.	Stocks—	Sales.	High.	Low.	Last.	Net Closing change.	bid.
88⅝	79	6	Abitibi Pow. & P. pfd	200	80	80	80	....	80
150½	118	....	Abraham & Straus	100	118	118	118	—5	115
130	380	6	Adams Express	100	130	130	130	+25	125
25¼	21⅞	2	Adams Millis	1,300	29	27⅜	29	+ ½	28
104⅝	49	....	Advance Rumely	66,600	104⅞	95	95⅜	—8½	95½
119	55½	....	Do. pfd	85,100	119	108½	111½	+3	111
5⅝	2⅞	....	Ahumada Lead	400	3	2⅞	2⅞	+ ⅛	2⅞
122⅞	93¼	2b	Air Reduction new	9,500	122⅞	118⅝	119½	—1½	119⅝
43	20¼	2½	Airway Electric "B"	400	38½	37¼	38½	+ ⅝	38½
27¾	27⅜	....	Ajax Rubber	1,800	7⅞	7½	7½	— ⅛	7½
10¾	5½	....	Alaska Juneau	100	6¾	6½	....	....	7½
37⅜	27⅜	....	Allegheny Corp.	26,800	34	33⅝	33⅞	+ ⅝	33½
105¼	99¼	5½	Do. pfd	2,500	102⅝	100⅝	101½	+ ⅛	101¾
265¾	241	6	Al. Chem. & Dye	1,000	286½	280¼	285	—3½	280
123	120½	7	Do. pfd	100	124	124	124	—1	124
11¼	5½	....	Amal. Leather	200	6	6	6	+ ⅛	5½
43⅝	20¼	6	Amerada Corp.	1,500	33	32¾	32¾	+ ¼	32¾
29⅝	16⅝	....	Am. Agri. Chem.	400	16⅝	16⅝	16½	+ ⅛	16½
73⅝	53¼	....	Am. Agri. Chem. pfd.	100	55½	55½	55½	—	55½
65	60	7	Am. Bank Note pfd	10	61¼	61¼	61¼	....	61
70⅝	46⅜	....	Am. Beech Nutsete	61,600	70⅛	63½	70¼	+ ⅝	70¾
62	45	1.00a	Am Brake Shoe	1,400	55¾	54½	54½	— ¾	55¾
129½	125	7	Do. pfd	100	128¾	127¾	127¾	—1	127¾
31⅛	15½	....	Amal. Leather	4,100	28¾	27	27	— ¾	28
54⅞	49¾	....	Do. pfd	20	50	49	49	+ ⅛	48
143⅝	108	4b	Am. Can	57,300	143¾	141	143	+ 2¼	143¼
106¾	92	4	Am. Car & Fdy.	500	99½	99	99½	+ ½	99½
58½	40⅜	2	Am. Chicle	5,800	57⅝	56½	56½	+ 1¼	56½
....	....	....	Am. Encaustic Tiling	100	11½	11½	11½	— ⅛	11½
134½	114¼	....	Am. Ex. Pow.	28,100	117	110½	111	—3½	110¾
102	88	....	Do. 2nd 7s pfd	400	93	93	93¼	— ¼	93⅛
107	93	6	Do. 86 pfd	100	98	98	98	....	96
42	24⅛	1	Am.-Hawaiian S.S.	1,200	38½	37	37½	— ½	37½
83½	73	4	Am. Home Products	1,200	80	79¾	80	+ ⅛	79¾
51¾	35	2b	American La France & Foam	400	40½	40	40	....	39½
76½	37⅝	2a	Am. International	14,100	67⅝	63¾	67⅜	+ 1½	67¼
87⅛	77	....	Am.-La France & Foam	1,400	77½	....	77½	....	77
117⅛	100	8	Am. Locomotive	17,700	118½	117¼	118	— ¼	118
119¾	114	7	Do. pfd	300	118½	117¾	117¾	— ¾	117
189¾	168	4b	Am. Mach. & Fdy	600	187	185¾	185¾	+ 2½	186
81⅜	65¾	3	Am. Metals	4,400	81¾	....	....	+ 1	69¾
139	81¾	1a	Am. Power & Light	3,100	109⅞	107½	108	—1¾	108¾
107¾	96¾	6	Do. 6s pfd	500	106½	106¼	106½	....	106½
84¼	79	5	Do. pfd "A" stpd	200	81¾	80¾	81¾	+ ¾	80¾
211	163	8	Am. Radiator	1,300	199	197½	199	+ 2	198
30.50	30	....	Am. Rad. & St. San.	30,600	47	42¾	43	+ 2	43¼
194½	128½	6	Am. Railway Express	2,800	134	132½	133	+ 2	133
64¾	44	....	Am. Republics	200	52¾	52¾	52¾	+ ¾	52¾
94	41	2b	Am. Rolling Mills	7,000	130½	118½	118½	—1½	118½
114	61	....	Am. Safety Razor	400	61	60¾	61	....	60½
7	2½	....	Am. Ship & Commerce	200	4¾	4¾	4¾	— ⅛	4¾
94	87	4	Am. Shipbuilding	200	87½	87	87½	— ¼	87
154⅝	90¾	6	Am. Smelting & Ref.	18,200	112⅝	109½	110	+ ¼	109⅞
126	123½	7	Do. pfd	200	136½	136½	136½	....	136¾
200	193½	14b	Am. Snuff	200	197½	196	197½	—1½	196
79¾	67	3	Am. Steel Fdrs.	2,400	77	66¾	67	....	67
214¾	211½	....	Am. Stores	1,300	220	217	220	+ 4	220
94¾	73½	....	Am. Sugar Refining	1,500	81¾	80	80¾	— ¾	79
7	3	....	Am. Sum. Tob. 8%	1,800	4	3¾	3¾	— ⅛	3¾
51¼	31	....	Am. Tel. & Cable	100	36	36	36	....	34
230½	183½	9	Am. Tel. & Tel.	12,600	232⅝	228½	229	—1½	228½
136½	100	8	Am. Tobacco	100	160	160	160	....	160
121¼	118½	8	Am. Tobacco pfd	200	163¾	163½	163¾	—1½	163½
158	138½	8	Am. Tobacco "B"	200	163¾	163½	163¾	—1½	163½
153	136½	6	Am. Type Founders	1,100	152½	151½	152	+ ¼	151½
94	87¼	1a	Am. Wat. Wks. new	23,800	89¾	87¼	87½	—1½	87
27⅞	18	....	Am. Woolen	400	25¾	25¾	25¾	— ⅛	25¾
99¾	89	....	Do. pfd	200	97	97	97	— ¼	96½
47	30¾	....	Am. Zinc, Ld. & Sm.	1,300	36¼	35	35½	+ ¼	34½
117¼	98	7	Do. pfd	100	114	114	114	....	114
41¼	21	....	Anaconda Copper	13,000	146¾	141¼	141¾	—2¾	143¾
120	118½	8	Anaconda, new	26,000	121½	119	119	—2	119
21	20¾	....	Anaconda Wire & Cable	21,300	27¾	25¾	26¼	— ¾	26¼
101	81¾	5	Anchor Cap	500	85	85	85	....	85
61	41¼	2.40	Anchor Cap pfd	200	53¾	53	53	— ¼	53
68¾	45	7a	Ander. Copper Mining	34,000	55¾	53½	54½	+ 1¾	54½
46¾	36½	3	Archer-Dan.-Mid.	1,400	39	37½	38¾	+ 1¾	38
95	85½	7	Armour Del. pfd	100	91	91	91	....	91
18⅝	12¾	....	Armour of Ill. "A"	4,000	13¾	12¾	12¾	— ¼	12¾
10⅝	8¾	....	Armour of Ill. "B"	4,500	7	6¾	6¾	— ⅛	6¾
40⅞	25	....	Arnold Constable Corp.	100	25¾	25¾	25¾	....	25
30½	27¾	1½	Art Metal Const.	400	28¾	28¾	28¾	....	28
27¾	21½	2b	Assoc. Dry Goods	1,600	23	22¾	23	+ ⅛	22¾
200½	185¼	12	Atchison T. & S.F.	400	200½	200	200	....	200
103⅞	102	5	Do. pfd	300	102⅞	102¾	102¾	....	102¾
101⅜	100	10b	Atl. Coast Line	100	101	101	101	....	101
49⅝	34¼	1	Atl. Gulf & W.I.	1,400	39¾	36	39¾	+ 3¾	40¾
68	38¾	4½	Atlantic Refining	45,000	67¾	65¾	66¾	+ ¾	66¾
115	90	4	Atlas Powder	100	98	98	98	....	98
15¾	10¼	....	Atlas Tack	1,200	13	12¾	13	....	13½
39	30⅝	....	Austin Nichols	500	34	34	34	— ⅛	34
33⅝	27½	....	Autosales Corp.	400	31	30¾	30¾	— ⅝	30½
271½	230	7	Baldwin Loco.	400	249	248	249	+ ¾	248
132	113½	6	Baldwin Loco. pfd	30	117⅜	115⅞	117⅜	+ ⅝	115⅝
122	114½	6	Baltimore & Ohio	2,400	117½	116	116½	+ ½	116½
80½	77	4	Do. pfd	1,400	79½	78½	79½	+ ¾	79¼
111½	100½	6½	Baltimore & Ohio Bbl.	21,200	107¾	104	107	— ¾	106½
77	65	3½	Bamberger pfd	20	100	100	100	— ½	100
46⅞	34⅛	....	Bangor & Aroos.	4,300	41¾	40¾	41	+ ⅛	41
107	101½	7	Barnsdall A	1,800	104¾	103¾	104	+ ¼	104
104⅝	101½	7	Barnsdall pfd	100	104	104	104	....	104
25½	20	....	Beacon Oil	100	23¾	23¾	23¾	....	23¾
101	81¾	5	Beech-nut Packing	100	98	98	98	....	98
117⅜	81¼	....	Belding Hemingway	1,500	93¾	89¾	93¾	+ 3¾	93¾
119	98	6	Bell Tel. Co. pfd	100	118¾	118¾	118¾	— ¼	118¾
125	107	7	Bendix & Co.	2,500	117	115	115	— 1	115
118⅝	87⅜	6	Bethlehem Steel	30,700	118⅝	116½	117⅝	+ ¾	117⅝
119	107½	7	Do. 7% pfd	100	118	117	117	— ½	117
61¾	42¼	....	Bloomingdale Bros.	1,200	51	49½	50	— ¾	49½
54	41	....	Bohn Aluminum	1,600	141½	138	138	— 3	141
65	60	7	Bon Ami	100	61	61	61	....	61
70¾	46¾	....	Booth Fisheries	700	48¾	48¾	48¾	— ¾	48¾
201½	174½	6	Borden Co.	700	190½	188	190	+ ¾	187½
....	....	....	Borden, new	2,500	190½	188	190	+ ¾	187½
84	55	....	Borg Warner	30,400	137¾	131¾	136¾	+ 5¾	136¾
104¾	85	....	Boston & Maine	100	89¾	89¾	89¾	— ¾	89
43⅜	41⅜	3	Briggs Mfg.	43,200	80	48¾	48¾	+ ¾	48¾
12⅜	6½	....	Brockway Motor	2,100	8¾	8¾	8¾	— ⅛	8¾
21⅞	11	2	Bklyn.-Manh. Transit	5,100	20	19¾	19¾	— ¼	19¾
180¾	170	8	Brooklyn Union Gas	100	180	180	180	+ ½	179½
50½	42	3	Brunswick Balke	1,100	48½	45¾	46¾	— ¾	46¾
30¾	20	2	Brunswick Term. & Ry.	1,400	30	29¾	29¾	— ¼	30
134½	114¼	....	Bucyrus-Erie	1,400	114	112½	113	— ¾	112½
107	88	6	Do. Cri. pfd	100	93	93	93	— ¼	93
107	88	6	Do. 2nd 7s pfd	100	98	98	98	....	96
107	83	6	Do. 86 pfd	1,200	98½	97	97	— ¾	97
42	24⅛	1	Am.-Hawaiian S.S.	1,200	38½	37	37½	— ½	37½
83½	73	4	Am. Home Products	1,200	80	79¾	80	+ ⅛	79¾
51¾	35	2b	American La France & Foam	400	40½	40	40	....	39½
76½	37⅝	2a	Am. International	14,100	67⅝	63¾	67⅜	+ 1½	67¼
87⅛	77	....	Am.-La France & Foam	1,400	77½	....	77½	....	77
117⅜	100	8	Am. Locomotive	17,700	118½	117¼	118	— ¼	118
119¾	114	7	Do. pfd	300	118½	117¾	117¾	— ¾	117
189¾	168	4b	Am. Mach. & Fdy	600	187	185¾	185¾	+ 2½	186
81⅜	65¾	3	Am. Metals	4,400	81¾	....	....	+ 1	69¾
139	81¾	1a	Am. Power & Light	3,100	109⅞	107½	108	—1¾	108¾
107¾	96¾	6	Do. 6s pfd	500	106½	106¼	106½	....	106½
84¼	79	5	Do. pfd "A" stpd	200	81¾	80¾	81¾	+ ¾	80¾
211	163	8	Am. Radiator	1,300	199	197½	199	+ 2	198
50.50	30	....	Am. Rad. & St. San.	30,600	47	42¾	43	+ 2	43¼
194½	128½	6	Am. Railway Express	2,800	134	132½	133	+ 2	133
64¾	44	....	Am. Republics	200	52¾	52¾	52¾	+ ¾	52¾
94	41	2b	Am. Rolling Mills	7,000	130½	118½	118½	—1½	118½
114	61	....	Am. Safety Razor	400	61	60¾	61	....	60½
7	2½	....	Am. Ship & Commerce	200	4¾	4¾	4¾	— ⅛	4¾
94	87	4	Am. Shipbuilding	200	87½	87	87½	— ¼	87
154⅝	90¾	6	Am. Smelting & Ref.	18,200	112⅝	109½	110	+ ¼	109⅞
126	123½	7	Do. pfd	200	136½	136½	136½	....	136¾
200	193½	14b	Am. Snuff	200	197½	196	197½	—1½	196
79¾	67	3	Am. Steel Fdrs.	2,400	77	66¾	67	....	67
214¾	211½	....	Am. Stores	1,300	220	217	220	+ 4	220
94¾	73½	....	Am. Sugar Refining	1,500	81¾	80	80¾	— ¼	79
7	3	....	Am. Sum. Tob. 8%	1,800	4	3¾	3¾	— ⅛	3¾
51¼	31	....	Am. Tel. & Cable	100	36	36	36	....	34
230½	183½	9	Am. Tel. & Tel.	12,600	232⅝	228½	229	—1½	228½
136½	100	8	Am. Tobacco	100	160	160	160	....	160
121¼	118½	8	Am. Tobacco pfd	200	163¾	163½	163¾	—1½	163½
158	138½	8	Am. Tobacco "B"	200	163¾	163½	163¾	—1½	163½
153	136½	6	Am. Type Founders	1,100	152½	151½	152	+ ¼	151½
94	87¼	1a	Am. Wat. Wks. new	23,800	89¾	87¼	87½	—1½	87
27⅞	18	....	Am. Woolen	400	25¾	25¾	25¾	— ⅛	25¾
99¾	89	....	Do. pfd	200	97	97	97	— ¼	96½
47	30¾	....	Am. Zinc, Ld. & Sm.	1,300	36¼	35	35½	+ ¼	34½
117¼	98	7	Do. pfd	100	114	114	114	....	114
41¼	21	....	Anaconda Copper	13,000	146¾	141¼	141¾	—2¾	143¾
120	118½	8	Anaconda, new	26,000	121½	119	119	—2	119
21	20¾	....	Anaconda Wire & Cable	21,300	27¾	25¾	26¼	— ¾	26¼
101	81¾	5	Anchor Cap	500	85	85	85	....	85
61	41¼	2.40	Anchor Cap pfd	200	53¾	53	53	— ¼	53
68¾	45	7a	Ander. Copper Mining	34,000	55¾	53½	54½	+ 1¾	54½
46¾	36½	3	Archer-Dan.-Mid.	1,400	39	37½	38¾	+ 1¾	38
95	85½	7	Armour Del. pfd	100	91	91	91	....	91
18⅝	12¾	....	Armour of Ill. "A"	4,000	13¾	12¾	12¾	— ¼	12¾
10⅝	8¾	....	Armour of Ill. "B"	4,500	7	6¾	6¾	— ⅛	6¾
40⅞	25	....	Arnold Constable Corp.	100	25¾	25¾	25¾	....	25
30½	27¾	1½	Art Metal Const.	400	28¾	28¾	28¾	....	28
27¾	21½	2b	Assoc. Dry Goods	1,600	23	22¾	23	+ ⅛	22¾
200½	185¼	12	Atchison T. & S.F.	400	200½	200	200	....	200
103⅞	102	5	Do. pfd	300	102⅞	102¾	102¾	....	102¾
101⅜	100	10b	Atl. Coast Line	100	101	101	101	....	101
49⅝	34¼	1	Atl. Gulf & W.I.	1,400	39¾	36	39¾	+ 3¾	40¾
68	38¾	4½	Atlantic Refining	45,000	67¾	65¾	66¾	+ ¾	66¾
115	90	4	Atlas Powder	100	98	98	98	....	98
15¾	10¼	....	Atlas Tack	1,200	13	12¾	13	....	13½
39	30⅝	....	Austin Nichols	500	34	34	34	— ⅛	34
33⅝	27½	....	Autosales Corp.	400	31	30¾	30¾	— ⅝	30½
271½	230	7	Baldwin Loco.	400	249	248	249	+ ¾	248
132	113½	6	Baldwin Loco. pfd	30	117⅜	115⅞	117⅜	+ ⅝	115⅝
122	114½	6	Baltimore & Ohio	2,400	117½	116	116½	+ ½	116½
80½	77	4	Do. pfd	1,400	79½	78½	79½	+ ¾	79¼
111½	100½	6½	Baltimore & Ohio Bbl.	21,200	107¾	104	107	— ¾	106½
77	65	3½	Bamberger pfd	20	100	100	100	— ½	100
46⅞	34⅛	....	Bangor & Aroos.	4,300	41¾	40¾	41	+ ⅛	41
107	101½	7	Barnsdall A	1,800	104¾	103¾	104	+ ¼	104
104⅝	101½	7	Barnsdall pfd	100	104	104	104	....	104
25½	20	....	Beacon Oil	100	23¾	23¾	23¾	....	23¾
101	81¾	5	Beech-nut Packing	100	98	98	98	....	98
117⅜	81¼	....	Belding Hemingway	1,500	93¾	89¾	93¾	+ 3¾	93¾
119	98	6	Bell Tel. Co. pfd	100	118¾	118¾	118¾	— ¼	118¾
125	107	7	Bendix & Co.	2,500	117	115	115	— 1	115
118⅝	87⅜	6	Bethlehem Steel	30,700	118⅝	116½	117⅝	+ ¾	117⅝
119	107½	7	Do. 7% pfd	100	118	117	117	— ½	117
61¾	42¼	....	Bloomingdale Bros.	1,200	51	49½	50	— ¾	49½
54	41	....	Bohn Aluminum	1,600	141½	138	138	— 3	141
65	60	7	Bon Ami	100	61	61	61	....	61
70¾	46¾	....	Booth Fisheries	700	48¾	48¾	48¾	— ¾	48¾
201½	174½	6	Borden Co.	700	190½	188	190	+ ¾	187½
....	....	....	Borden, new	2,500	190½	188	190	+ ¾	187½
84	55	....	Borg Warner	30,400	137¾	131¾	136¾	+ 5¾	136¾
104¾	85	....	Boston & Maine	100	89¾	89¾	89¾	— ¾	89
43⅜	41⅜	3	Briggs Mfg.	43,200	80	48¾	48¾	+ ¾	48¾
12⅜	6½	....	Brockway Motor	2,100	8¾	8¾	8¾	— ⅛	8¾
21⅞	11	2	Bklyn.-Manh. Transit	5,100	20	19¾	19¾	— ¼	19¾
180¾	170	8	Brooklyn Union Gas	100	180	180	180	+ ½	179½
50½	42	3	Brunswick Balke	1,100	48½	45¾	46¾	— ¾	46¾
30¾	20	2	Brunswick Term. & Ry.	1,400	30	29¾	29¾	— ¼	30
134½	114¼	....	Bucyrus-Erie	1,400	114	112½	113	— ¾	112½
107	88	6	Do. Cri. pfd	100	93	93	93	— ¼	93
107	83	6	Do. 2nd 7s pfd	100	98	98	98	....	96
107	83	6	Do. 86 pfd	1,200	98½	97	97	— ¾	97
42	24⅛	1	Am.-Hawaiian S.S.	1,200	38½	37	37½	— ½	37½
83½	73	4	Am. Home Products	1,200	80	79¾	80	+ ⅛	79¾
51¾	35	2b	American La France & Foam	400	40½	40	40	....	39½
76½	37⅝	2a	Am. International	14,100	67⅝	63¾	67⅜	+ 1½	67¼
87⅛	77	....	Am.-La France & Foam	1,400	77½	....	77½	....	77
117⅜	100	8	Am. Locomotive	17,700	118½	117¼	118	— ¼	118
119¾	114	7	Do. pfd	300	118½	117¾	117¾	— ¾	117
189¾	168	4b	Am. Mach. & Fdy	600	187	185¾	185¾	+ 2½	186
81⅜	65¾	3	Am. Metals	4,400	81¾	....	....	+ 1	69¾
139	81¾	1a	Am. Power & Light	3,100	109⅞	107½	108	—1¾	108¾
107¾	96¾	6	Do. 6s pfd	500	106½	106¼	106½	....	106½
84¼	79	5	Do. pfd "A" stpd	200	81¾	80¾	81¾	+ ¾	80¾
211	163	8	Am. Radiator	1,300	199	197½	199	+ 2	198
50.50	30	....	Am. Rad. & St. San.	30,600	47	42¾	43	+ 2	43¼
194½	128½	6	Am. Railway Express	2,800	134	132½	133	+ 2	133
64¾	44	....	Am. Republics	200	52¾	52¾	52¾	+ ¾	52¾
94	41	2b	Am. Rolling Mills	7,000	130½	118½	118½	—1½	118½
114	61	....	Am. Safety Razor	400	61	60¾	61	....	60½
7	2½	....	Am. Ship & Commerce	200	4¾	4¾	4¾	— ⅛	4¾
94	87	4	Am. Shipbuilding	200	87½	87	87½	— ¼	87
154⅝	90¾	6	Am. Smelting & Ref.	18,200	112⅝	109½	110	+ ¼	109⅞
126	123½	7	Do. pfd	200	136½	136½	136½	....	136¾
200	193½	14b	Am. Snuff	200	197½	196	197½	—1½	196
79¾	67	3	Am. Steel Fdrs.	2,400	77	66¾	67	....	67
214¾	211½	....	Am. Stores	1,300	220	217	220	+ 4	220
94¾	73½	....	Am. Sugar Refining	1,500	81¾	80	80¾	— ¼	79
7	3	....	Am. Sum. Tob. 8%	1,800	4	3¾	3¾	— ⅛	3¾
51¼	31	....	Am. Tel. & Cable	100	36	36	36	....	34
230½	183½	9	Am. Tel. & Tel.	12,600	232⅝	228½	229	—1½	228½
136½	100	8	Am. Tobacco	100	160	160	160	....	160
121¼	118½	8	Am. Tobacco pfd	200	163¾	163½	163¾	—1½	163½
158	138½	8	Am. Tobacco "B"	200	163¾	163½	163¾	—1½	163½
153	136½	6	Am. Type Founders	1,100	152½	151½	152	+ ¼	151½
94	87¼	1a	Am. Wat. Wks. new	23,800	89¾	87¼	87½	—1½	87
27⅞	18	....	Am. Woolen	400	25¾	25¾	25¾	— ⅛	25¾
99¾	89	....	Do. pfd	200	97	97	97	— ¼	96½

Kennecott

Will it go lower? Should the stock be sold? Are earnings declining?

Kennecott, with its controlled companies, has the largest output in the copper industry. What is their present position?

It places you under no obligation to secure complete information. Call, phone or

MAIL THIS COUPON

City Bond & Finance Co.
Gentlemen: Please send me details of your Investment Counsel Service and particulars about the Kennecott Copper Company.
Name.....
Address.....
City.....

City Bond & Finance Co.
Capital and Surplus $650,000
650 South Spring Street
Los Angeles—TRinity 3801

UNLISTED DEPT.
OFFERS FOR SALE
Aircraft Finance Corp.
10 Units $100.00
200 Commodore Pete
100 Pickwick Com.
2000 Sunset-Pacific Oil
25 Star Pete
100 Monolith Portland Pfd.
50 Osteopathic Hospital
100 Western Dr. & Prod.
10 Second Twin Bells
200 Pickwick 8% Pfd.
400 Sun Oil

WANTED
SUN OIL
PICKWICK COMMON
WEST. AUTO SUPPLY
PACIFIC AMERICAN FIRE
MONOLITH PORTLAND PFD.
TWIN BELLS
YOSEMITE PORTLAND A
PICKWICK 8% PFD.

A Complete Brokerage Service
Akin-Lambert
MEMBER
LOS ANGELES STOCK EXCHANGE
LOS ANGELES CURB EXCHANGE
515 L.A. STOCK EXCHANGE BLDG.
639 So. Spring St.
VAndike 1071

AVIATION STOCKS
Public attention is being drawn constantly to this group.
DOUGLAS AIRCRAFT
LOCKHEED AIRCRAFT
FOKKER AIRCRAFT
M. S. WALKER & CO.
Members
Los Angeles Stock Exchange
Los Angeles Curb Exchange
639 So. Spring St. VA. 1...

Pacific American Fire Insurance Company
A brief summary will be mailed on request.
R.C.WILLIAMS JR. & COMPANY
BANK STOCKS
INSURANCE STOCKS
505 CITIZENS NATIONAL BANK BUILDING
TELEPHONE MUTUAL 6745

WALSH O'CONNOR & CO.
Members
New York Stock Exchange
San Francisco Stock Exchange
Telephone VAndike 7171
540 West Sixth Street
LOS ANGELES
SAN FRANCISCO OAKLAND

BUY PRACTICALLY ANY LISTED STOCK
On Our Partial Payment Plan
20% DOWN
Balance 20 Payments
For Further Details, Mail Coupon
NAME .....
ADDRESS .....
Phone .....
INVESTORS GUARANTY CORPORATION
Second Floor
South of Hollywood Blvd.
Hollywood at Vine — Hollywood



...and now, the AUDITORIUM BUILDING

THE Auditorium Building, at Fifth and Olive, first modern fireproof, reinforced concrete business structure to be erected in Los Angeles, is added today to the growing list of important income properties - - - - -

"Managed by J. M. WALSHE ORGANIZATION, INC."

It is with sincere pride that we assume the management of a property that has for a quarter of a century stood out as a business landmark in Southern California. It is with a deep sense of responsibility that we dedicate our every resource to the maintenance of the high standards that always have been associated with this building.

OFFICE SPACE

A very limited amount of office space is now open to desirable tenants. The building is especially equipped for and caters to the Medical and Dental Professions and allied Laboratory and Professional Service.

Inquiries are invited, and full information will be furnished promptly.

J. M. WALSHE ORGANIZATION, INC
Managers
THE AUDITORIUM BUILDING
FIFTH AND OLIVE, LOS ANGELES

Now under J. M. Walshe Organization, Inc., Management
The Auditorium Building — The Merchants Exchange Building
The Crest Republic Life Building — The National City Bank Building
The Brownstein-Louis Building

E. F. HUTTON & CO.
Members New York Stock Exchange
Ambassador Hotel — 643 S. SPRING STREET — 6619 Hollywood Blvd.
545 South Olive Street
Head Office—61 Broadway, New York
PASADENA SAN DIEGO SAN FRANCISCO OAKLAND
DEL MONTE SAN JOSE SANTA BARBARA

Tonight

MR. WILLIAM FOX, *President*
Fox Film Corporation . . .
Fox Theatres Corporation
will speak on

"The Motion Picture Industry—Yesterday, Today, and Tomorrow"

Mr. Fox, in speaking of the motion picture industry, deals with a subject which he knows at first hand, having been identified with it from its early days, as exhibitor and as producer. His address should be of interest both to radio listeners who are motion picture patrons, as well as to those who desire to increase their knowledge of this great industry as a field for conservative investment.

HALSEY, STUART & CO.
RADIO PROGRAM
KFI—6 o'clock

Broadcast over a Coast to Coast network of 39 stations associated with the National Broadcasting Company. Music by instrumental ensemble.

A copy of Mr. Fox's address may be obtained by writing Halsey, Stuart & Co., 210 West Seventh Street, Los Angeles. Ask for folder LT-5.

NEW YORK BOND PRICES

NEW YORK, May 1. (AP)—A bullish flourish in stocks today brought issues with conversion or stock subscription features to the forefront in the bond market today. Thrust aside in the scramble for semi-speculative favorites, purely investment issues were dull, with prices showing little change.

Some month-end reinvestment of dividend and interest disbursements helped the general list, but lagging sales indicated a falling off of the recent investment demand which accompanied the April recovery of bonds. This was attributed partly to the higher-priced levels and the reviving bull movement in stocks.

Trading in the convertibles started at a fast pace but tapered off in the afternoon. American I. G. Chemical 5½s, in point of sales as well as gains, led the convertible group, finishing at a high of 102½, a rise of 2½ points for the day and more than 6 points above the subscription price last Friday. The linking of American capital with German Chemical Enterprise represented by this issue and its strong sponsorship have proved a strong attraction to investors and speculators.

The biggest bond issue since the war—the $225,000,000 of American Telephone convertible 4½s, authorized by stockholders yesterday—was admitted to dealings on the stock exchange this morning on a when issued basis, and opened at 14), compared with the offering to stockholders at par. Trading started off briskly, prices advanced a point, but fell back to 136½ and closed only a fraction above that price as the stock turned downward.

Between them, the new chemical and telephone issues contributed nearly one-eighth of the sales which totaled a little less than $8,600,000. They are expected to bulk large in the trading for some time to come.

Alleghany Corporation 5s, American International 5½s and International Telephone 4½s were other active members of the convertible group, but they slipped off a fraction toward the close after early firmness.

The rails were uneven. Demand was less apparent in the showing of the junior issues save for Frisco 4½s, which gained a point on a sizable turnover. Insurance companies and banks are reported to have been doing most of the buying of this issue since it was added to the legal list for savings bank investment by an amendment to the New York State banking law.

Industrials as a group were easy, with particularly heading a shade lower. United States government obligations firmed on the easier credit outlook.

In the foreign division, South American loans were accumulated by investors attracted by the higher yields obtainable on domestic bonds. Argentine issues were firm. German bonds aside from the Hamburg-American 6s, gentili of Italy 7s, a volatile convertible, shot up 7 points while Fiat 7s with warrants dropped 5. Most of the foreigns were steady.

The quotations represent sales of bonds (in thousands of dollars) and the highest and closing prices in the order given. To expedite transmission the close is omitted when the same as the low, and both low and close when same as high.

DOMESTIC

(Sales in $1000)	Sales	High.	Low.	Close.
Abr. Str. 8½s '43	1	100	....	....
Allegh. Corp. 5s '44	111	116⅜	116⅛	....
Allis Chal. 5s	18	100⅛	99⅞	....
Am. Act. Ch. 7½s	1	104⅛	....	....
Am. Intl. 5½s	14	103⅛	103⅛	103⅛
Am. N. G. 6½s '42	3	78½	77¾	78½
Am. Smelting 5s	14	101⅜	100⅝	....
Am. Sugar 6s	1	106	....	....
Am. Tel. 5½s	37	102	102	....
Do. cvt. 4½s	111	104⅜	103⅝	104⅜
Do. cvt. 4s	20	98⅞	98⅛	98⅛
Am. Type F. 6s '40	3	102⅝	....	....
Am. W. W. & El. 6s	1	98½	....	....
Do. 5s	1	98½	....	....
Am. Wr. F. 6s '42	1	101	....	....
Anac. Cop. 5s '50	55	103⅝	104⅛	104⅜
Do. 5s	55	103⅝	104⅛	104⅜
Anc. Cbl. Nit. 7s	1	97	96½	....
Atch. Co. Del. 5½s	13	91⅛	90½	....
Do. cv. 4½s	10	91⅛	91	91⅛
Atch. Oil cvt. 6s	3	102	....	....
A.T.&S.F. cvt.				
4½s '28	33	99	98	....
Do. gen. 4s	12	87⅞	87½	....
Do. adj. 4s	8	87⅛	87	88
Do. adj. 4s	80	87⅛	87	....
Do. cvt. 4s	5	90½	....	....
Do. 4½s '60	365	143	150½	151
Atl. & Bir. 4s	93	88	81	....
A.C.Line 1st 4½s	2	91¾	....	....
Am. I.G. Ch. 5½s	735	102½	99½	102¼
Am. Ice, Sec. 6s	39	90	89	90
A.T.L.-L.&N. 4½s	4	99½	....	....
Atl. G.&W.I. 5s	2	74	....	73½
Atl. Ref. Deb. 5s	10	100	....	....
Atl. & Yad. 1st 4s	1	85	....	....
B.&O. rfg. 4s '95	3	100	....	....
Do. rfg. 5s	8	100	100⅛	100
Do. 5s D	6	101½	101⅜	....
Do. cvt. 4½s	3	93¾	91⅝	94½
Do. gold 4½s	1	103⅝	....	....
Do. S.W. div.	1	103⅝	....	....
Do. P.L.E.&W.Va.	1	103⅝	....	....
Bell T. Pa. 5s B	1	100	....	....
Do. 1st 5s C '60	1	102½	....	....
Beth. Stl. c. 5s A	40	104⅝	103½	....
Do. gen. 5½s	40	104⅝	103½	263⅝
Do. rfg. 5s	1	102	101½	....
Do. pgs. 5s '48	11	100⅝	99½	99⅝
Bost. & Me. 5s A	1	107	....	97
Bost. & N.Y. Air.	1	97	....	....
Bklyn. Ar. c. 5s	1	91	....	91
Bklyn. Ed. 1st 5s A	1	100	....	....
Bk.-Man. Trac. 6s	23	93	94½	95
Bush Ter. Bldg. 5s	2	101	....	....
Cal. Gas 5½s	1	101¼	....	....
Cal. Pet. 5½s '38	3	104⅝	....	....
Do. 5s	1	104⅝	....	....
Canapary Sug. 7s	1	104	....	....
Can. Nat. 4½s '54	1	110⅛	....	....
Do. 4½s '54	1	94½	94½	94½
Do. 4½s '57	1	94½	....	....
Can. Nor. 4½s	1	110⅛	....	....
Do. deb. 6½s	1	114⅝	....	....
Can. Pac. 4½s	1	91⅝	91⅝	92
Do. deb. 4s	2	85½	85½	....
Carc. C.&O. 4s	11	107⅛	....	....
Do. 1st 4s	1	94½	....	....
Cent. of Ga. 5s	1	90⅜	....	....
Central Pac. 4s	1	101⅛	101⅛	....
Chat. 1st gld. 5s	3	94½	94½	....
Do. gld. 5½s	1	94½	....	....
Cert.-Ind 5½s '43	27	77	76½	77
Chas. Ry. 5s	1	97	....	....
Ch.&O. gen. 5½s	8	98½	....	....
Do. cvt. 4½s '92	3	98½	....	94
Do. 4½s A '92	20	97½	....	....
C.I.&C. 4½s	1	97	....	....
Do. 5s	1	97	....	....
Ch.&E.Ill. 5s	1	101	....	....
Ch.&Erie 1st 5s	1	101½	....	....
Ch. Gt. Western 4s	40	68	67½	....
C. I. & L. Ry.				
Do. 5s	1	94	....	....
Do. 5½s	1	94	....	....
Do. 5½s '56	1	94	....	....
Do. 5½s '63	1	94	....	....
Chic. & N.W. 5½s	1	101½	101½	101½
Do. 4½s '37	1	88½	....	....
Chicago Railway 5s	18	82½	82½	82½
C.R.I.&P. 4½s '34	18	94½	93¾	93¾
Do. rfg. 4s	1	94½	....	....
C.T.H.&S.E. 5s	2	97⅜	97⅜	97⅜
Cin. U. St. 6½s C	1	110⅞	....	....
Ch. & W. Ind. 4s	2	86	85½	....
Chile Con. 5s '41	37	95½	95½	95½
Ch. G.&E. con. 5s	2	100⅝	....	....
Cin. G.&E. 4s '58	3	87½	....	....
C.C.C.&St.L. r. 4s A	3	100	....	....
Colon Oil 6s '38	2	98	....	....
Col. G.&E. 5s '52	28	100⅛	99½	....
Com. Inv. Tr. 6s	5	94	....	....
Do. 5½s	20	98⅞	98½	98½
Con. Coal Md. 5s	6	66	....	....
Con. Gas N. Y.				
4½s	20	105⅝	104⅝	....
Cons. Power 5s	2	104	103⅞	104
Corn Pr. 4½ 5s '34	1	102	....	....
Cr. Sol. Pow. 6s '47	9	98	97½	97½
Crown W. 6s '51	7	102⅞	102	....
Cuba C.S. db. 8s	7	65	64½	....
Cuba Nor. 6s	2	62	62	63⅝
Cuba R.R. 5s	4	90	....	....
Cub.-A. Sug. 8s	1	101⅛	....	....
Cub. D. Sug. 7½s	3	99½	99	....
Del. & Hud. 7s	1	101⅛	101⅛	101⅛
Do. 5½s	1	102½	....	....
Den. & R.G. 4s	1	102½	....	....
D.G.&E. 1st r. 5s	5	99	....	....
D.&R.G. con. 4s	12	89⅛	88¾	....
Do. W. gen. 5s	9	93	....	....
Do. cvt. rfg. 5s	25	89½	89½	....
Det. Ed. 1&r. 6s B	1	106½	106	....
Do. col. 5s '33	1	106½	....	....
Do. rfg. 5s '40	21	101½	101	101¼
Dodge deb. 6s '40	55	103⅝	103	103½
Dul. & S.L. 4s '41	1	77½	....	....
Dun. Coal 6s A '37	1	100⅝	....	....
Do. 6s B '54	2	99½	98	98½
Fla. E. Cst. 5s	1	74½	74	....
Fonda J.&G. 4½s	1	94½	....	....
Fulton, 1st 4½s	1	94½	....	....
Gen. Cable 5½s '47	20	99¼	....	....
Gen. Pt. Ac. 6s	27	101	101½	....
Goodrich B.F. 6½s	15	106⅞	106⅝	106⅝
Goodyr. T.R. 5s '57	15	94	93½	94
Gould Coup. 6s	40	114⅝	....	....
Gt. Th. Can. 7s	1	110⅝	....	....
Do. 6s	3	110⅝	....	....
Gt. N. Ry. 7s A	1	110⅝	....	....
Do. 6½s '36	27	109⅜	108½	108⅝
Do. gen. 5s	2	103⅜	....	....
Do. 4½s '76 D	2	90½	....	....
Do. 4½s '76 E	2	90½	....	....
Gulf St. 5½s '42	11	98½	98	98½
Hoc. Val. 4½s	1	93	93½	....
Hud. Coal 5s A	1	92½	92	....
Hud. & M. 7s A	17	92½	92	92½
Do. adj. inc. 5s	1	77	....	....
Hum. O.I. 5½s	11	101½	....	....
Do. 5s '37	24	100⅝	100½	....
Ill. Bell Tel. 5s	1	102	....	....
Ill. Cent. 6½s	1	104⅛	....	....
Do. 4½s	1	98½	98½	....
Do. rfg. 4s '55	1	91⅛	....	....
I.C.&C.C. 4½s	1	107	....	....
Do. rfg. 5s A	3	107	....	....
Ill. Stl. deb. 4½s	23	98	....	....
Indiana Steel 5s	1	104	....	....
Int. Cement 5s '48	14	108	107	....
Int. Gt. N. adj. 6s	3	89½	89½	....
Do. 5s '56 B	1	93⅛	93	....
Int. Hydro 5½s	11	94	....	....
Int. Mer. Mar. 6½s	1	61½	61½	61½
Int. Pap. r. 6s A	1	93⅛	....	....
Do. 5s B	1	93⅛	....	....
Int. Rys. Cen. A	1	93⅛	....	....
6½s '47	2	93⅝	....	....
Do. 6½s '41	2	93⅝	....	....
Int. T. & T. cvt.				
4½s '39	123	123	122½	....
Do. deb. 5½s '55	23	93¾	93½	....
K.C.Ft.S.&M. 4s	1	74½	74½	75
K.C. Sou. rfg. 5s	1	94	....	....
Do. 1st 5s	1	94	....	....
K.C. Term. 4½s '60	1	94	....	....
Kan. Gas & El. 6s	1	103	....	....
Keystone Tel. 5s	1	89½	....	....
Kings. Ref. 6s	1	105	105	....
Lack. Steel 5s '50	1	101	....	....
Lac. Gas St.L. 5½s	1	102½	....	....
Do. 1st 5s	1	100	....	....
L.&N.M.S. 4s C	1	93½	....	....
Leh. V. N.Y. 4½s	1	93½	....	....
Leh. V. Tr. 5s	1	93½	....	....
Lit. & Myers 7s	1	117½	....	....
Low's 6s w.w. '41	1	117½	....	....
Do. 6s ex-war.	1	88½	86½	....
Lorillard Co. 7s	1	107½	....	....
Do. 5½s '37	1	86½	86½	....
Do. 5s '51	1	87½	87½	....
Louisville G. 6s	1	100	....	....
Market St. Ry. 7s	1	90	....	....
McCrory St. 5½s '41	1	97	....	....
Mid. Steel 5½s '36	41	99½	98½	99½
Mil. El. Ry. 5½s	1	100⅛	....	....
1st 5s '51 B	1	100⅛	....	....
Mil. Gas El. 4½s	1	100	....	....
M.St.L.Inc. 5s A	1	100	99½	100
Do. 5s	1	100	....	....
Do. 1st con. 4s	1	87	....	....
M. St. L. 4½s new	3	100⅞	100⅞	100⅞
Do. adj. 5s A	1	107	....	....
Do. inc. 5s A	1	97	....	....
Mo.Pac.rf.&cn. A	12	89½	89	89
Do. 5s	1	89½	....	....
Do. gen. 4s	1	75	....	....
Mont.Pow.rf.5s A	1	107½	....	....
Montrl.Tr.cvt. 5s	1	91	....	....
Morris&Co.1st 4½s	1	97⅝	....	....
Nassau El. 5s '51	1	102	....	....
Nat. Dairy 5½s '48	30	97	96½	97
Nat. Acid 5½s '49	1	73½	....	....
Nat. Enam. 6½s	2	104	....	....
'37 ctf.	2	94	....	....
National Trde 6s	2	104	....	....
New Eng. 4½s	1	93	....	....
N.O.Tex.&M. 5½s	1	93	....	....
N.O.Pub.Ser. 5s	1	93½	....	....
New&Con.Sew. 5s	1	93½	....	....
N. Y. C. & H. rf.				
4½s '97	7	103⅞	103⅝	103⅞
Do. rf.&imp. 4½s	1	103⅝	....	....
Do. deb. 6s '34	21	103⅝	103⅝	103⅝
Do. deb. 6s '28	2	100⅝	....	....
Do. 6s '29	2	100⅝	100⅝	....
N. Y. C. Cent. 5½s	1	103⅞	....	....
Do. rf. 4½s A	1	103⅞	....	....
N.Y.Chic.&St.L. 6s	1	104⅞	....	....
Do. 5½s A	1	104⅞	....	....
Do. 5s '37	1	104⅞	....	....
N.Y. Dock Co. 4s	1	104⅞	....	....
N.Y.Edis.rfg. 5½s	1	113⅝	....	....
N.Y.G.E.L.H.				
& P. 4½s	1	92¼	....	....
N.Y.N.H. & H. cvt.				
6s	16	122⅝	122	....
Do. 4s	1	122⅝	....	....
Do. cv.db.6½s'48	1	122⅝	....	....
Do. cv.db.6s'48	1	122⅝	....	....
N.Y.O.&W.1st 4s	1	94⅛	....	....
N.Y. State Ry. 4½s	1	94⅛	....	....
N.Y.Tel.rfg. 5s '42	1	106⅛	106⅛	....
Do. C. Asr. 4½s	1	106⅛	....	....
No.Am. Cem. 6½s	20	101	100⅝	....
Nor.Am.Edis. 5s	1	101	....	....
Do. 5s '57	1	101	....	....
N.Ohio T.&L. 6s A	1	111⅝	....	....
Nor. Pac. 6s B	1	111⅝	111	111⅝
Do. pr. lien 4s	1	94	....	....
Do. gen. 3s	1	94	....	....
No.States Pow.5s A	1	101⅛	....	....
Old R. Coal 6s	1	98½	....	....
Ore.R.Line rfg.4s	1	94½	....	....
Otis Steel 6½s	1	100⅝	100⅝	....
Pac. Gas&Elec.	1	101½	....	....
Pac. P.&L. 1st 5s	1	101½	101½	....
Do. 5s '37	1	101½	101½	....
Pan Am.P.Trr.6s'42	1	107	....	....
Do. 6s C	1	107	....	....
Parmel.Wear. 5½s	1	101½	101½	102½
Par.Fam.Las. 6s'47	1	89½	....	88
Do. 6s '47	1	89½	....	....
Penn. R.R. 4½s	1	101½	....	....
Do. 4½s '84	1	101½	101½	....
Do. gen. 5s	1	101½	....	....
Do. 5s '64	1	101½	101½	....
Do. 4½s '60	1	101½	101½	....
Do. 4½s '70	1	101½	101½	....
Do. 4½s '80	1	101½	101½	....
Phil.Bal.&W.1st 4s	1	94½	....	....
Phila. Co. 5s '67	24	99	98½	99
Phila.Elec. 1st 5s	1	107⅞	....	....
Phil.Rapd.C.&T. 5s	1	94½	94½	94½
Do. cvt. 6s '49	11	100⅝	100	....
Phillips P.I.Mills 6s	1	104½	....	....
Pitts.Ar.Can.&Dk.6s	1	103	....	....
Port.El.Pow. 6s'42	1	100½	....	....
P.Rr.L.&P.7½s A.	1	107	....	....
Do. 5s '42	1	98½	....	....
Pur.Rlt.Am.7½s	1	100½	....	....
Postal Tel.&C.5s'53	21	94½	94	94½
Pub.Ser.N.J.&G. 5s'59	1	102½	....	....
Pub.Ser.N.J. 4½s'48	33	91⅝	105½	105½
Punta Alex. 8s '42	1	77½	....	....
Pure Oil 5½s '37	1	98½	....	....
Reading Com. 4½s	8	98	....	....
Rdg.Jers. Con.sol.4s	1	81	....	....
Rem.Arms. 6½s A	1	95½	....	....
Rem.R&I.5½s'47 w.	12	95⅜	95½	95⅝
Rep.Ir.&St. 5s'40	11	101⅜	101⅜	....
Rio Gr.West.1st 4s	1	87½	....	....
Do. col. tr. 4s'49	1	87½	87½	87½
Ru.Co. 8½ '46	1	105½	....	....
Rut.-Can. 5½s'48	1	94½	....	....
Do. 4s E.&G.div.	11	94½	94⅛	94½
St.L.&S.F.p.in.5s'31	1	100⅝	....	....
Do. 4½s '78	9	89	88	88
Do. in. 4s A	10	97	96¾	....
St.L.S.W. 1st 4s	3	89½	....	....
Do. 2nd 4s	3	80½	....	....
Do. con. 4s	1	85½	....	....
St.P.&K.C.S.L. 4½s	47	93½	93½	93½
St. Paul Un.Dep.5s	4	103½	103	103½
Schulco 6½s B	1	90½	90	....
Sears, R.C. con. 4s	17	98½	98½	....
Do. adj. 5s	20	45½	44½	45
Sec. Ad Fin.Kr 6s A	1	85½	....	....
Do. 6s B	1	85½	....	....
Shell Pipe L.5s'52	3	93½	....	....
Shell Un. 5s '47	3	97½	97½	97½
Shubert Thea.6s'42	27	85	85½	85
Silesian Am.col. 7s	1	96⅝	....	....
Sinc.C.Oil col.7s	33	103	102⅝	103
Do. 5s	10	101	100⅝	100⅝
Do. 6s D '50	25	99½	99⅛	....
Sinc.Cr.Oil 5½s'38	9	96⅝	96	96½
Sinc.Pine Lines 5s	20	98½	98	....
Skelly Oil 5½s '39	4	94½	94	....
So. Bell T.&T. 5s	9	102	....	....
So. Cal. Edis. 5s	1	102	....	....
So. Pac. 4½s '68	3	94½	....	....
Do. 4½s '69 vt.	20	94½	94⅜	....
Do. cvt. 4½s '49	1	94½	....	....
Do. rfg. 4s '55	1	91⅝	....	....
Do. col. tr. 4s	19	89½	89½	....
South.Ry. gen. 6½s	12	123	....	....
Do. con. 5s	1	108⅞	....	....
Do. gen. 4s	31	88½	....	....
St.Oil N.J. deb. 5s	16	102½	102½	102½
St.Oil N.Y.4½s'51	11	97	96⅞	97
Stevens Hotel 6s	2	97⅜	....	....
Stu.Est.Orient.7s	2	91⅝	90½	91
Tenn.Cop.&C. 6s'31	6	112½	110	112½
Tenn.El.P.rfr.6s A	1	102	....	....
Texas Corp. 5s B'47	6	99	98½	....
Third Ave. adj. 5s	1	45⅜	....	....
Do. rfr. 4s	1	59½	....	....
Toledo Trac. 5½s	1	90	....	....
Trumbull Cl.&.'40	1	101½	101½	....
Un.E.L.&P. 5s'37	11	99½	99½	....
Union Tel. 5½s'37	1	130	....	....
Do. 1st 4s	11	92½	92½	....
Do. gold 4s '40	1	92	....	....
Do. rfr. 4s	1	92	....	....
Uni.Bis.Am. 6s'42	1	99	....	....
Un.N.Jers.R.5s'49	9	99½	....	....
Unit.Drug Del.5s'53	1	95	95	95½
U.S.Rub. 7½s'30	21	101	100⅝	....
Do. 5s '47	20	91½	91	91½
U. S. Steel cf. 5s	62	106⅝	106⅜	106⅝
Utah L.&Tr. 5s	1	93½	93	....
Utah Pw.&Lt. 5s	1	93	93	93½
Utica Gas&El. 5s	1	94½	....	....
Util. P.&L. 5½s	27	97½	91½	....
Vertientes Sug. 7s	1	91	90½	91
Wabash rfg. 4½s '76	15	101½	....	....
Do. 1st 5s	1	101½	....	....
Do. 6s '36	20	97	....	....
Wab.Det.&C.ext. 5s	1	99½	....	....
Walworth Co. 6½s	6	99½	99	....
Do. 6s	1	99½	99½	....
Warner Quinlan 6s	11	99½	95½	98½
Warn.Sug.rfr. 7s'30	1	98	....	....
Do. 7s '41	1	100	....	....
W.Penn.Pow.5s A	1	101½	....	....
Do. 5s G	5	107⅛	102	....
Western Elec. 5s	1	105½	....	....
West.Md.5½s A'77	1	98	....	....
Do. 4s	110	80	79½	80
West. Pac. 1st 5s	1	98½	....	....
West.Un.col.tr.5s'38	1	99½	....	....
Do. 5s '51	25	101½	101½	101½
W.Va.Pulp 1st 4½s	1	101½	....	....
W.Va.Coal&C. 6s'50	1	101½	....	....
Wheel.Stl. 5½s'48	1	99½	99½	....
W.Exp.O.5½s '37	1	98½	....	....
Wick Spen.St.cvt.7s	1	101½	....	....
Wilkesb.&E. 1st 5s	10	70	69½	70
Wilson&Co. 1st 5½s	1	101⅝	101⅝	102
Winch.Arm ctf.7½s	1	107	....	....
Wis. Cen. gen. 4s	1	75½	....	....
Yarsh.S.&T. 5s'78	40	100½	100½	....

FOREIGN

Adriatic Elec. 7s'52	20	96½	....	....
Akerabus 8s '63	1	97½	97	97½
Alp.Mont.Stl. 7s	1	98½	....	....
Antioquia 7s '46 D	1	97½	....	....
Argentine 6s '57 A	1	102⅝	....	....
Do. 6s '59 B	1	102⅝	....	....
Do. 6s '60 C	1	102⅝	....	....
Do. sfr.6s'50 Oct.	1	100	....	....
Do. sfr.6s'50 May	2	100	....	100½
Do. 6s '60 Sept.	1	100	....	100
Do. 6s '61 Mar.	1	99½	....	100
Do. 5½s '57	1	93½	....	....
Do. 5½s '58	1	93½	....	93½
Austria 7s '43	1	88	....	....
Do. 6s '37	1	88	....	....
Do. 4½s '56	3	88	....	88½
Austria Gld. 7s'43	1	103	....	....
Batav.Pet. 4½s'42	14	97½	93	....
Bavaria 6½s '45	1	97½	....	....
Belgium 8s '41	1	107½	....	....
Do

AVIATION *INDUSTRY'S* NEW GOLD MINE!

Are you interested in this Giant industry and its profit possibilities?

Realizing the aviation industry is in its infancy, and consequently going through many changing elements confronting every new industry, it is necessary to keep constantly in touch with conditions of the various organizations so as to be well advised as to the disposal of some holdings and the acquisition of others.

Believing that intelligent comparison is the first essential of successful investment, our Statistical Department has, by intelligent comparison, analyzed the position of the companies listed below, and is prepared to issue such reports and make such recommendations for sale or purchase as in their opinion would be most beneficial in meeting the requirements of each individual situation.

For both a continued assurance of a present investment, and the possibility of a beneficial change, we suggest that if you now hold any of the issues listed below or contemplate purchasing any aviation securities, you write or call for this information.

For your convenience use the letter appearing on the left-hand side of the corporations named in enumerating the company upon which you desire information.

A..... Aviation Corporation of America
V..... Douglas Aircraft Co. Inc.
I..... Western Air Express Corp.
A(2).. Lockheed Aircraft Company
T..... American Eagle Aircraft Corp.
I(2) ... Maddux Airlines Company
O..... Golden Eagle Aircraft Corp.
N..... B. F. Mahoney Aircraft Corp.
S..... Transcontinental Air Transport Inc.
T(2).. United Aircraft & Transport Corp.
O(2).. Fokker Aircraft Corp. of America
C..... Curtis Airplane & Motor Co., Inc.
K.... Universal Aviation Corp.
S(2)... Wright Aeronautical Corp.

AVIATION DEPARTMENT

J.H.Roth & Co.
Stocks—Bonds
651 So. Spring St., Los Angeles
TRINITY-0301

Wyckoff Advisory Bureau, Inc.
Wall Street Services
827 A. G. Bartlett Building,
Los Angeles, California

ANDERSON & FOX
MEMBERS NEW YORK STOCK EXCHANGE
443 SO. SPRING STREET LOS ANGELES
TELEPHONE FABER 5111

NEW YORK CURB STOCKS

NEW YORK, May 1. (AP)—Speculative sentiment had a distinctly bullish tinge in today's curb market, which closed with a long list of issues up 1 to 12 points above yesterday's final quotations. Easing credit conditions, optimistic earnings forecasts and current statements, merger and dividend rumors were all factors in the day's buying movement, which sent about a score issues to new high levels.

Aviation shares again took a prominent part in the day's proceedings. Bendix Aviation was admitted to trading, opening at 83½ and easing to 82. The old Bendix Corporation stock touched another new high record at 163½, and then fell back a few points on realizing. Douglas Aircraft was marked up to a new high at 39½ on publication of estimates that current year's sales may reach $5,000,000. Aviation Corporation was heavily traded in, advancing nearly 2 points. National Aviation and Travelair also recorded good gains. Fokker and Western Air Express reached new high ground.

Guardian Fire Insurance Company, a large interest in which has been acquired by a new financial group, crossed 65 for an extreme gain of more than 4 points. The annual statement issued after the close, showed earnings of more than $10 a share last year. International Projector (old.) touched a new top at 103 and eased on realizing, but the new stock was heavily traded in between 21½ and 23. Aluminum Company of America, controlled by the Mellon interests, soared 15 points to a new high record at 230, closing near the top. The stock sold as low as 143 earlier in the year.

Other industrials and specialties to sell at new peak prices for the year were Cooper Bessemer, Edison Public Stores, Ford of Canada "rights," Morrell Company, Phelps Dodge (new), Tishman Realty and Union Carbide (new).

An extreme gain of nearly 15 points in Northern States Power A, which crossed 174 to a new high record and which lost about a third of its gain, was the outstanding feature in the public utility group. United Gas Improvements advanced a point while Electric Bond and Share closed unchanged at 90¾, after having been above 93, the total turnover running above 80,000 shares. Revival of activity and strength in Central Pacific States common was based on reports of the acquisition of new properties along the Atlantic Seaboard. Rochester Central Power was heavy.

Auburn Auto also soared more than 10 points but Ford of Canada A dropped back more than 2 points. A 10-point jump in Illinois Pipe Line and a gain of nearly 4 points in Imperial were the only features in the oil group. Deere & Co. dropped 9½ points in odd-lot trading.

The closing price is omitted when same as the low, and both low and close when same as the high.

Stocks—	(Sales in Hundreds)	High	Low	Close
Acoustic Prod.	12	6¾	6	6¼
Am. Sup. R. ...	2	13½	13¼	.....
Aero Underwriters	2	28½	28	28½
Aetna Aviation	16	46¼	45¼	46¼
Ainsworth Mfg.	4	43¾	42½	43¾
Alexander Ind.	29	19¼	18	19¼
Allison Drug A	1	5¾	5¾	.....
Do. B	1	4	.....	.....
Alpha P. Cement	6	50	49	50
Aluminum Co. Am.	6	230	215	217
Do. pfd.	1	106½	.....	.....
Aluminum Goods	1	30	.....	.....
Aluminum Ltd.	2	124½	120	.....
Amer. Beverage	1	11	.....	.....
Am. Cities P.&L. A	14	40	39½	39½
Do. B	10	20½	20	20½
Am. Com. Ala.	24	27¾	27¼	27¾
Am. Cyan. Pow. A	16	24¾	24	24¾
Do. B	1	24¾	24	24¾
Do. war.	10	8¾	8¾	8¾
Am. Cont. Oilfields	1	16	.....	.....
Am. Cran. B	40	6¾	6½	.....
Am. Dept. Stores	1	31½	31½	.....
Do. pfd. ss	50	98½	98½	.....
Am. & F. P. war.	118	27½	27½	.....
Am. Gas & El.	18	150¾	149¾	150½
Am. Gas & El. pf.	1	98	.....	.....
Am. L. & Trac. ss	250	215½	215	215½
Am. Maravalla	3	4¾	4¾	4¾
Arts Assoc pfd.	2	85	85	85
Allied Mot.	1	45¾	45¾	45¾
Allied P.	150	46¾	46¼	46¾
Adas Exp. rts.	2	6¾	6¾	6¾
Am. Brit.	3	18¾	18	18¾
Am. Cyanamid	170	119	118	119
Am. Crana. rts.	50	10½	10	.....
Am. Rad. rts.	750	1¾	1¾	1¾
Apco Gas B	1	12	.....	.....
Am. Nat. Gas	2	49	.....	.....
Am. St. P. Ser. A	1	40	.....	.....
Am. Superpwr. A	250	124½	122½	124½
Do. B	66	135	135	135
Do. 1st pfd.	1	98½	.....	.....
Do. cvt. pfd.	2	98	.....	.....
Am. Thread pfd.	1	7	.....	.....
Anglo Am. Oil	11	15¾	.....	.....
Anglo Ch. Cos. Nit.	11	38½	38½	39
Arcturus Rad. Tube	2	55	54	55
Argo Oil	3	4¾	4¾	4¾
Arizona Globe	25	3-16	.....	.....
Arkansas Nat. Gas	1	5¼	5¼	5¼
Arkl. Nat. Gas pf.	1	42	.....	.....
Art Metal	1	42	.....	.....
Asso. Dye & P.	1	29	.....	.....
Asso. Gas & El.	24	83¾	83¼	83¾
Associated Razors	1	10¾	.....	.....
Do. pfd.	1	43	.....	.....
Atl. Fruit & Sug.	13	13¾	13¾	.....
Atlantic Lobos	1	43	.....	.....
Atlas P. Cem. new	1	40	.....	.....
Auburn Auto	20	143	133½	143
Auto. Vot. Mach.	10	11	10½	11
Do. cvt.	3	47	47	47
Aviation Amer.	47	74	73	73¾
Aviation Credit	1	10¾	.....	.....
Baumann, L. pf. ss	50	100	.....	.....
Bellanca Air. vtc.	1	19	.....	.....
Bendix new	195	163½	159	.....
Blue Co.	23	53¾	51	53½
Asso. El. Ind.	3	33¾	33	33¾
Asso. G.&E. rts.	53	9¾	9¾	.....
Ariz. Cons.	1	6¾	6¾	.....
Aviation Corp.	220	21¾	20½	21
Baumann	1	31	.....	.....
Beth. Steel rts.	1	2¾	.....	.....
Bendix Aviation	1	83¾	81½	83¼
Atlas Imp. Diesel	1	40	.....	.....
Blumenthal, L.	1	97	97	97½
Brazil Tr. & L.	1	4¾	.....	.....
Briggs & Stratton	4	34½	34½	.....
Brit. Am. Tob. B	2	11¾	.....	.....
British Celanese	1	3¾	.....	.....
Bkyn. City R. R.	1	55	.....	.....
Buckeye Pipe Line	1	50	.....	.....
Budd E.G. Mfg.	2	61½	61½	61½
Buff. Niag. & E. P.	1	67	65¾	.....
Do. A	2	84	84	84
Bullard Co.	1	49¾	49	49¾
Bulova Watch	1	29	.....	.....
Budma Corp. Ltd.	4	4¾	.....	.....
Burma Chem.	1	3¾	.....	.....
Cam Co. vtc.	2	75	.....	.....
Do. pfd.	1	20	20	20½
Can. Marc. Wirel.	700	9¾	7¾	9
Capitol Admin.	1	75	.....	.....
Carib Syn. new	1	17¾	.....	.....
Carnegie Metals	1	17¾	.....	.....
Caterpillar new	120	88	85	86¾
Celanese Am. new	60	47½	46	47
Central Al. States	1	49	.....	.....
Cent. Pub. Serv. A	1	44¾	.....	.....
Cen. States El. new	1	19¾	19¾	19¾
Blyn Shoe	1	44	.....	.....
Bright Star B	1	16½	16	16½
Brit. Am. T. Ord.	15	4¾	.....	.....
Celluloid Co.	1	40	.....	.....
Cen. St. El. pf. war.	1	113½	.....	.....
Do. pfd. ex-war.	1	85	84½	.....
Centrifugal Pipe	1	8½	.....	.....
Chain Stores Stock	1	35	.....	.....
Checker Cab new	214	17¾	16½	.....
Chesebro Mfg.	1	17½	.....	.....
Chief Cons.	1	2¾	.....	.....
Citipe Serv. new	132	29¾	24½	25
Cities Service	98	115¾	114½	115¾
Do. pfd.	1	98½	97¾	98½
Do. B pfd.	1	95½	8	95½
Do. 7% pf. xd	1	106½	106	106½
Clark Lighter	1	7	.....	.....
Cohn, Hall & M.	1	42½	.....	.....
Colgate Palmolive	14	70¾	70	.....
Colombian Syndic.	1	1¼	1¼	.....
Colombia Picture	12	29½	28	29½
Columbus R. Pts.	1	20¼	20¼	21
Comw. Edison ss	190	241	237½	.....
Comw. Pow. pfd.	2	101½	101¼	.....
Comstock new	18	17¾	.....	17¾
Cons. Aircraft	16	26½	12½	.....
Cons. Cop. Min.	13	13¾	13½	.....
Cons. Dairy new	1	17¾	16½	17¾
Cons. Film Ind.	43	27	26½	26¾
Cons. G.&E. Balt.	8	98¾	97¾	98¼
Cons. Instrument	1	32½	32½	32½
Cons. Laundry	1	18¾	18	18¾
Cons. Ner. Utah	1	116	.....	.....
Cons. Ret. Stores	1	23½	.....	.....
Cons. Royalty	1	23	.....	.....
Cons. Theater	1	21¾	21¾	21¾
Cont. Diamond	18	21¾	21¼	21¾
Cont'l Oil vtc.	42	23½	23¼	.....
Cont. Can. rts.	48	1¾	1¾	1¾
Curran & R. pfd.	1	98	.....	.....
Cooper Bessemer	18	50	46¾	50
Do. pfd.	14	51¾	50¾	51¾
Copeland Prod. A	1	16¾	.....	.....
Crede Syndic.	1	9	9	.....
Cresson Gold	14	31¼	.....	.....
Crocker First	25	28¾	.....	.....
Crown Central	1	2¾	2¾	2¾
Cumberland P. L.	1	46¾	.....	.....
Curtiss Aero & E.	1	11	.....	.....
Curtiss Flying	68	28½	27¾	28¼
Curtiss R. Air pf.	1	29	.....	.....
Daniel Reeves	1	41	41¼	44½
Davega Stores	1	30½	.....	.....
Davis Drug ctf.	1	38½	.....	.....
Deere Record	1	48	.....	.....
Deere & Co. ass	225	590½	580	590
De Forest Radio	15	19¾	16	16¾
Dixon Crucible ss	20	108	.....	.....
Doehler Die-Cast	1	22¾	.....	.....
Douglas Aircraft	148	39½	37¾	38½
Dubilier Condenser	1	19	.....	.....
Durant Motors	5	12½	12	.....
Dux Inc. A	1	3	.....	.....
East St. Pow. B	1	48	.....	.....
El. Bond & Share	808	93¾	89¾	90
Do. pfd.	1	106	.....	.....
Electric Invest.	85	106¾	106¾	107
El. P.&L. opt. war.	15	47¼	44	46¾
Duz Co. ctf.	1	2	.....	.....
Edison Bros.	1	21¾	21	22½
Duc ees Berlin	2	35½	35½	.....
Deutsche Bank	10	39¼	.....	.....
Devonian Oil	10	2¾	.....	.....
Derby Oil pfd.	10	27	.....	.....
Dom. Bridge ss	50	105	.....	.....
Dom. Cr. F. & S. pf.	1	100	.....	.....
Empire Pow.	1	43¾	.....	.....
Enc. Gold Mines	22	2	.....	.....
Eureka Pipe	1	6	.....	.....
Evans Wallo Lead	21	6½	6½	6½
Fairchild Aviation	14	24¾	23	.....
Fandangue Ltd.	1	4¾	4¾	4¾
Federal Screw	1	76	.....	.....
Federal Wall A.	1	48½	.....	.....
Federated Metals	11	44¼	44¼	44½
Fiat deb. rts.	240	1¾	1¾	1¾
Film Insp. Mach.	18	4¾	4¼	4¾
Fire Assn. Phila.	1	46	.....	.....
Firestone Tire ss	425	256½	247	256½
Fokker Aircraft	1	26	25½	25½
Ford Mot. Canada	14	164½	162	163
Ford Motor Ltd.	1	19½	.....	.....
Foremost Dairy	1	18¾	18¾	18¾
Foundation Fin.	1	19¾	.....	.....
Fox Theater A	1	28	.....	.....
Franklin Motor	1	11	.....	.....
Fred-Eisemann	1	6	.....	.....
Freshman Chas.	1	18	.....	.....
Gamewell Co.	1	65	65	70½
Ford Mot. A. N.	1	65	.....	.....
Garlock Packing	1	4¾	.....	.....
Gen. Asphalt, rets.	1	50	.....	.....
Ford M. Can. rts as	450	10	9½	10½
Foremost Dairy pf.	1	101	.....	.....
Foreign Fabrics	1	2	.....	.....
General Alloys	14	18¾	.....	.....
Gen. Am. Inv. new	1	23	.....	.....
Gen. Baking new	1	32	.....	.....
Do. pfd.	1	112	.....	.....
Gen. Bronze	1	12	.....	.....
Gen. Cable war.	1	14	.....	.....
Gen. El. Exp. rets.	24	14¼	.....	.....
Gen. Fireproof. B.	1	14¾	.....	.....
Gen. Pub. Ser.	1	2¾	.....	.....
Gen. Realty & U.	18	11¾	.....	.....
Do. pfd.	1	58	.....	.....
Glen Alden Coal	14	134½	129	.....
Golden C. Min.	1	7¾	7¾	7¾
Golden Gate	1	2	.....	.....
Goldfield Cons.	1	2¾	.....	.....
Goldman S. Trad.	86	102¾	101¾	102
Gold Seal Electric	1	2¾	.....	.....
Gorham Mfr. vtc.	1	19¾	.....	.....
Gotham Knitbac	1	12¾	.....	.....
Grand Rapids Varn	1	24¾	.....	.....
Granite City Steel	1	17¾	.....	.....
Greenfield T. & B.	1	17	.....	.....
Griffith, W.	1	44¾	.....	.....
Grinnell Gruneau	1	136½	133	133½
Ground Gripper	1	36½	.....	.....
Guardian Fire	1	65	64½	65
Gulf Oil Pa.	1	102½	.....	.....
Hall Print new	11	29¾	.....	.....
Happ. Candy Inc.	1	2¾	.....	.....
Harrart Corp.	1	17¾	.....	.....
Hecla Min.	1	19½	.....	.....
Helena Rubinstein	1	43¾	.....	.....
Gold Seal new	1	2¾	.....	.....
Gen. Print Ink	1	19¾	.....	.....
Hercules F. pf. ss	1	98	.....	.....
H. Walker G. & W	1	4¾	.....	.....
Hollinger G. M. xd	1	2¾	.....	.....
Hollywood Oil	1	2¾	.....	.....
Hormel, G. A. pf.	1	51	51	51
Household Fin. pf.	1	98	.....	.....
Houston Gulf Gas	1	18¾	.....	.....
Hudson Bay M.&S.	1	19¾	.....	.....
Humble Oil & R.	28	110½	.....	.....
Hupp Mot. Car	1	27¾	27¾	28
Hydrade Food	1	2¾	.....	.....
Illinois Pipe Line	220	215	214	215
Imp. Oil Canada	14	118	115	117½
Do. new	1	114	.....	114
Ind. Pipe Line	1	81	.....	81
Inc. Co. No. Am.	1	28½	.....	.....
Interest Pref.	1	28½	.....	.....
Inter. Petroleum	1	54	.....	53¾
Inter Prod.	1	5	.....	.....
Inter Superior	1	107	104½	107
Inter Sat Rad. B	1	3¾	.....	.....
Inter. Tel. & T.	181	135¾	134	135¾
Inter Utilities A	1	7¾	.....	.....
Do. B	1	2¾	.....	.....
Interstate Hosiery	1	20	.....	.....
Iron Cement	1	2¾	.....	.....
Irving Air Chute	200	40	37½	37½
Ital. Superpower	1	15¾	15¾	.....
Jonas Naumburg	1	84	.....	.....
Horn & H. pf. ss	25	107	.....	.....
Inter Prof. new	1	108	.....	.....
Inter Shipyards	1	2¾	.....	.....
Invest. Equity	1	45	.....	.....
Ken-Rad	2	26¾	26½	26¾
Iran Cons. Co.	1	2¾	.....	.....
Kinner Co. new	1	23¾	.....	.....
Jefferson Elec.	1	6¾	.....	.....
Keystone Air.	1	2¾	.....	.....
Kirby Pet.	1	6¾	.....	.....
Kolster Brandes	1	6¾	.....	.....
Lackaw. Sec. new	1	2¾	.....	.....
Lake Superior	1	2¾	.....	.....
Laker & M.	1	2¾	.....	.....
Lamson Co.	1	2¾	.....	.....
Leh. Coal & Nav.	1	161¼	161¼	161¾
Lerner Stores	1	2¾	.....	.....
Lery Co., Fred T.	1	2¾	.....	.....
Libby O. S. Glass	1	2¾	.....	.....
Libby McN. & L.	1	2¾	.....	.....
Lily Cup	1	2¾	.....	.....
Lion Oil	1	2¾	.....	.....
Lit Bros.	1	2¾	.....	.....
Long Star Gas	1	2¾	.....	.....
Long I. L. new	1	2¾	.....	.....
Louisiana L. & T.	1	2¾	.....	.....
Macy Wire Stores	1	2¾	.....	.....
Magdalena Syndic.	10	3-16	.....	.....
Mangel Stores	1	2¾	.....	.....
Marconi Int. Mar.	1	2¾	.....	.....
Marc. Wirel. Emr.	15	2¾	.....	.....
Marion Stm. Shvl.	1	2¾	.....	.....
Marmon Herrin	1	2¾	.....	.....
Master Mfrs.	1	2¾	.....	.....
Master Met. Gauge	1	2¾	.....	.....
McCord Rad. rts.	10	2¾	.....	.....
Maryland Cas. ss	10	2¾	.....	.....
Mass Bonding	1	2¾	.....	.....
Memph. Nat. Gas	1	2¾	.....	.....
Merrill C. & S.	1	2¾	.....	.....
Do. pfd.	1	2¾	.....	.....
Metro Ch. Stores	1	2¾	.....	.....
Mid. West Util.	1	2¾	.....	.....
Do. pfd. ss	50	2¾	.....	.....
Do. 2nd pfd.	1	2¾	.....	.....
Midland Steel	1	2¾	.....	.....
Miller & Sons	8	2¾	.....	.....
Mo. Honeywell	1	2¾	.....	.....
Miss. K. Pipe Line	26	2¾	.....	.....
Mock Judson xd.	3	2¾	.....	.....
Mohawk Hud. Pow.	1	2¾	.....	.....
Do. 1st pfd. ss	25	2¾	.....	.....
Do. 2nd pfd. ss	135	2¾	.....	.....
Mohawk Mining	14	2¾	.....	.....
Montecatini rts.	7	2¾	.....	.....
Moody's Inv. pf. xd	1	2¾	.....	.....
Morrell Co.	1	2¾	.....	.....
Mountain Prod.	1	2¾	.....	.....
Municipal Service	15	2¾	.....	.....
Nachman Spring	1	2¾	.....	.....
Nat'l Aviation	18	2¾	.....	.....
Nat'l Baking	1	2¾	.....	.....
Nat'l Bond Service	1	2¾	.....	.....
Nat. Family Stores	1	2¾	.....	.....
Nat. Food Pr. B.	1	2¾	.....	.....
Nat'l Fuel & Gas	1	2¾	.....	.....
Nat. Mafra & Sl.	1	2¾	.....	.....
Nat. P.&L. pf. ss	50	2¾	.....	.....
Nat. Pub. Serv. A	1	2¾	.....	.....
Nat. Rub. Mach.	1	2¾	.....	.....
Nat'l Screen	68	2¾	.....	.....
Nat. Sugar Ref.	1	2¾	.....	.....
Nat. Theo. Supply	39	2¾	.....	.....
Nat. Trans.	1	2¾	.....	.....
Nebel, Oscar	1	2¾	.....	.....
Neisner Bros. pf. ss	50	2¾	.....	.....
Nelson Corp. B.	4	2¾	.....	.....
Newberry, J. J. xr	80	2¾	.....	.....
New Bradford	1	2¾	.....	.....
New Cornelia Cop.	13	2¾	.....	.....
N. F. Power pf.	1	2¾	.....	.....
N. Y. Zinc new	1	2¾	.....	.....
N. M. & Ariz. Ld.	1	2¾	.....	.....
Newmont Mining	70	2¾	.....	.....
N. Y. Investors	1	2¾	.....	.....
N.Y.T. Gloss pf. ss	125	2¾	.....	.....
Niagara Shares	1	2¾	.....	.....
Nashaim pfd.	1	2¾	.....	.....
Nehi pfd.	1	2¾	.....	.....
Niles Bem. Pond	4	2¾	.....	.....
Nipissing Mines	16	2¾	.....	.....
Noma Elec.	1	2¾	.....	.....
Noranda Mines	11	2¾	.....	.....
Northam W. pfd.	1	2¾	.....	.....
No. Am. Aviation	33	2¾	.....	.....
No. Am. Cement	1	2¾	.....	.....
No. Am. Util. Sec.	1	2¾	.....	.....
No. West Ens.	1	2¾	.....	.....
Northern Pipe Line	1	2¾	.....	.....
No. States Pow. A	47	2¾	.....	.....
Northeast Pow.	18	2¾	.....	.....
Novadel Agene	1	2¾	.....	.....
Ohio Brass B ss	125	2¾	.....	.....
Ohio Cop.	21	2¾	.....	.....
Ohio Oil	1	2¾	.....	.....
Oil Stocks A	1	2¾	.....	.....
Oilsheard A	1	2¾	.....	.....
Do. B	1	2¾	.....	.....
Pac. West. Oil	3	2¾	.....	.....
Pandem Oil	1	2¾	.....	.....
Pantepec Oil ven.	1	2¾	.....	.....
Paramount Cab	9	2¾	.....	.....
Parke Davis	2	2¾	.....	.....
Pender Groc. B	1	2¾	.....	.....
Penner Co. ss	60	2¾	.....	.....
Do. A pfd. ss	60	2¾	.....	.....
Penn. G. & E. A	1	2¾	.....	.....
Penn. Ohio Edis.	4	2¾	.....	.....
Do. war.	1	2¾	.....	.....
Do. B war.	1	2¾	.....	.....
Do. pr. pfd. ss	10	2¾	.....	.....
Do. 6s pfd. ss	30	2¾	.....	.....
Nevada rts.	20	2¾	.....	.....
Parmelee Trans.	7	2¾	.....	.....
Penn. R.R. rts.	180	2¾	.....	.....
Pennroad	20	2¾	.....	.....
Orange Crush	1	2¾	.....	.....
Peoples L.&P. A.	5	2¾	.....	.....

80% CASH LOAN

...from the oldest and largest stock loan company in the West

7% Interest Annually

Have money when you need it—take advantage of opportunity when it comes. We lend on full market value of acceptable listed or unlisted securities. Full protection against loss. No additional calls for collateral. No bonuses. No red tape or delay.

Surety Bond Protection

STOCK & BOND GUARANTEE CO.
1015 Stock Exchange Bldg.
TRinity 6881
LOS ANGELES

MARKET AVERAGES

NEW YORK, May 1. (Exclusive)—Today's stock averages, as compiled by the New York Times:

	High.	Low.	Last.
25 railroads	130.17	129.11	129.56
25 industrials	374.10	367.83	370.31
50 stocks	252.13	248.47	249.93

NET CHANGE

25 railroads	+ .45
25 industrials	+ 1.71
50 stocks	+ .89

BONDS

40 issues.	Net Change—Day.	Month.	Year.
$1.32	— .03	+ .29	— .18

Yearly range of fifty stocks:

*1929	257.03	Mar.	220.77 Mar.
1928	231.43	Dec.	173.13 Feb.
1927	183.57	Oct.	136.80 Jan.
1926	147.83	Dec.	109.63 Jan.
1925	136.71	Dec.	81.18 Mar.
1924	107.29	Dec.	87.76 Apr.
1923	97.53	Dec.	85.76 Mar.
1922	93.00	Oct.	66.21 Jan.
1921	73.13	May	56.33 June
1920	94.87	Apr.	67.76 Dec.
1919	90.58	Nov.	68.78 Jan.
1918	88.16	Nov.	64.12 Jan.
1917	92.46	Jan.	67.47 Dec.

—High for year to date.

NEW YORK, May 1. (AP)—Today's market averages, as compiled by the Associated Press:

STOCKS

	50	20	20
	Indus.	Rails.	Util.
Today	270.8	122.7	211.9
Tuesday	270.4	123.1	210.9
Week ago	270.0	123.6	211.2
Year ago	245.7	117.8	156.6
High, 1929	273.5	141.3	222.9
Low, 1929	201.5	115.4	156.1

Total sales, 4,688,900 shares.

BONDS

	Wed'day	Tuesday
Ten first grade rails	92.57	92.57
Ten secondary rails	85.97	85.97
Ten public utilities	94.73	94.56
Ten industrials	90.62	90.60
Combined average	95.78	95.77
Combined month ago	95.66	.....
Combined year ago	99.49	.....
Total bond sales, par value, $8,594,000.		

RUBBER MARKET

NEW YORK, May 1. (Exclusive)—Firmness which was carried over from the previous trading session was again evident in futures on the New York Rubber Exchange today, but volume, being somewhat lower, was concentrated in three active deliveries. Opening unchanged to off 10 points, prices made no headway until the late trading, when gains of 10 and 20 points were made in all active months.

The July position was in demand toward the close of business, the representative of an important dealer in the trade. The total business for the day amounted to 398 contracts, or 993 long tons, against 814 contracts, or 1285 long tons, in the previous session.

All active positions at the end of the day were up 10 and 20 points over previous final quotations. London advanced ½d to 9¾d in a dull market, while Singapore was unchanged and also dull at 9¾d. Outside spot was quoted at 19 5-16c and unchanged.

Outside values were:
Smoked ribbed sheets, spot, 19¾; March-June, 19¼; July-September, 20½; October-December, 20¾.
First latex crepe, 20½.
Clean thin brown crepe, 17⅞.
Amber No. 3, 17¾.
Para upriver fine, 20¾.

In the Long Run

Most of the money in securities is made by people who buy when they have the money, select a diversified list of sound securities, hold them through bull markets and bear markets, and reinvest the income.

A list of recommended Investment Securities will be sent upon request.

Schwabacher & Co.
Investment Securities
310 West Eighth St., Los Angeles
VAndike 1191

G. BRASHEARS & CO.
TRINITY 5091 | STOCK DEPT. | SECURITY BLDG.
Members
L.A. Stock Exchange—L.A. Curb Exchange
LOS ANGELES

FOKKER AIRCRAFT CORPORATION

New report is ready on this leader among aviation companies.

"Fokker Aircraft" Send for Copy

310 S. Spring St.
Los Angeles
895 E. Colorado 309 Plaza
Pasadena San Diego

vas a
BREAKER

Advisory Bureau—despite
involving sharp reactions
ements in practically all

rs were withdrawing from
ers were becoming more
eding move, this Service
for its members ranging

OUR CLIENTS WERE
OLD TO BUY

Advance Rumely
Chesapeake & Ohio
Radio

few such profitable recom-
this market? The oppor-
he facts, using the handy

ry Bureau, Inc.
SERVICES
New York
St. Louis Philadelphia
San Francisco

LAT 52

les, Cal.

on to me, kindly send me
ney Out of Wall Street."

ACE
COMPANY

ent with our approval
gation by various en-
this issue we disposed
his stock at 25c per
he present market re-
our carefully analyzed
bilities.
s of 100,000 tons of
net the company $6,
rade ore strike, made
ely discounted by us
al smelter results are

equipped as to water,
cilities,
to be a worthy specu-
t levels.
Curb Exchange.
-REQUEST.
WHITE, Inc.
ent
Curb Exchange
NGE BLDG.
LES
7163

NEON
ona)
sales and earnings
er of 1929 is con-
alysis just issued.
or write
copy.
WELCH
McKELLAR
& CO.
. Sixth St., Los Angeles
FAber 3291

eds Success
arted with $5,000 four
a million-dollar busi-
-day dividend of 1%.
FINANCE CORP. OF
capital, $20,000,000.)
hand with technical
perts. And they are
Aviation undoubtedly
fits. It will pay you
ation's stock offering.

tmore 5127 for data
ORATION OF AMERICA
Los Angeles, Cal.
ular "Q-C" by mail.

CE & CO.
and Other Leading Exchanges
STREET, NEW YORK
al 4331) LOS ANGELES
field 6137) PASADENA

ake & Co.
Stock Exchange
HOLLYWOOD
Hollywood First Natl. Bldg.
HOllywood 3111

BRYAN
STOCK EXCHANGE
BILTMORE HOTEL

Transcontinental Air Announce Plans—

COMPLETION of the final plans for the advent of Transcontinental Air Transport service, was revealed by officials of this company, as reported in the Los Angeles Times and Examiner of Friday, Apr. 19.

The first flight between Los Angeles and New York will be made July 1, according to T. B. Qunst, General Traffic Manager.

Col. Charles A. Lindbergh, one of the company's executives, has worked for months, it is said, to bring these plans to completion. Principal stockholders are said to be the Santa Fe and Pennsylvania Railroads and the Wright and Curtiss Airplane Companies. The company will operate 14-passenger planes, handling a coast-to-coast service in 48 hours—plane by day, train by night.

The stock is listed on the New York Curb Exchange.

We believe this stock should very materially advance in value.

Don't Delay! Buy Trans-Air Now! Pay

20% Down

and the balance in 20 convenient monthly installments.

Buy Practically Any Listed Stock on this Convenient Plan

Call at our office, Phone or Mail this Coupon

Please send me details about Transcontinental Air and your time payment purchase plan.

Name .....
Address .....
City .....
Phone T.-5-2

STOCK & REALTY ASSURANCE CORP.
FINANCIAL CENTER BLDG.
Tucker 3045—8635 TRinity 6728
704 S. Spring St., LOS ANGELES
SAN PEDRO OFFICE—
Spaulding Bldg., 6th & Palos Verdes
Telephone: San Pedro 2901 66

Joseph Kreutzer Corporation
(Manufacturers of the Tri-motored six-place "Air Coach")
Certain events now transpiring in connection with this company give many indications of early activity and higher prices in the market of this stock.

We believe that Joseph Kreutzer Corporation is the avenue for an extremely profitable speculative investment.

Price $5.00 Per Share

Aircraft Securities Co.
639 South Spring St.
Los Angeles.
Phone TUcker 4282
Circular upon request

NAME .....
ADDRESS .....

For Sale:

1 Tide Rock	$250.00
25 Rossetta Cement	14.25
25 Broadway Dept. Com.	27.00
25 Pasadena Pet.	Mkt.
25 Fidelity Com.	Bid
25 Rio Petroleum	Chas.
25 Ext Cancer	.50

L. A. CURB EXCHANGE STOCKS

Prompt executions, settlements and deliveries.

We will buy:

Health C.	$43.75	No. 1	18.00
Pet. Pfd.	6.00	Pickwick Com.	$11.00
Pet.	9%		
Tel. L.	8.75	Kenner Radio	Offer
Pickwick 7%	24.00	Rossetta P.	9.25
Pet. Pfd.	75	West. Auto.	5 12½
Tide Belt	7.25	Tide Belt	190.00
		Desert Pet.	1.10

WM. C. FASTNOW
Member L. A. Curb Exchange
542 South Spring St., Suite 330
Telephone FAber 4361

PROMPT EXECUTIONS
On All
LISTED STOCKS

We extend investors and traders the facilities of our NEW CUSTOMER'S BOARD ROOM—Suite 615 Stock Exchange Bldg.

Continuous Quotations and Dow-Jones News Ticker Service.

Frank Benchley & Co.
MEMBERS LOS ANGELES STOCK EXCHANGE
MEMBERS LOS ANGELES CURB EXCHANGE
639 So. Spring St.
TRINITY 3975

House Hunting Made Easy Through Times Ads

A COMPLETE STOCKBROKERAGE SERVICE
We render a specialized service to those investors who are located outside of the city of Los Angeles.
I. E. MULLER & CO.
502 Financial Center Bldg.
VAndike 4015 Los Angeles, Calif. VAndike 9624

Merrill, Lynch & Company
Members NEW YORK, CHICAGO, DETROIT, CLEVELAND STOCK EXCHANGES
411-414 I. N. VAN NUYS BLDG. Phone TRinity 6611



BY HOWARD C. KEGLEY

The Signal Oil and Gas Company has just leased eighty acres at Maricopa Flat from Kennett C. Wallace. The Wallace No. 1 well already is rigging up. It will spud in within a week.

Signal's new holdings adjoin on the west side the lease where its No. 2 well came in a month ago making approximately 2000 barrels of oil per day.

The company is rigging up its No. 4 well on the old lease, while its No. 3 is drilling ahead at 1000 feet.

North American Oil Consolidated has just completed derrick for its No. 1 well on the southeast quarter of Sec. 8, 11-23, which adjoins Signal's Wallace lease.

The Bronco No. 1 well, of North American's, situated on a 140-acre lease on Sec. 8, 11-23, a half-mile northwest of Signal's property, has just spudded in.

Three Completions

Completion yesterday of three wells at Santa Fe Springs, increased the deep sand production in that field approximately 14,000 barrels of oil per day.

George F. Getty, Inc., brought in two producers from exactly the same depth in the area where the Universal Consolidated Oil Company's Blanchard No. 7 and Blanchard No. 10 are producing. Getty No. 22, down 6508 feet, came in, making 4300 barrels of oil per day, while Getty No. 26, down 6508 feet, started off at 6900 barrels a day.

The third completion was Mattern Three No. 11 of the Texas Company, which came in, making approximately 2500 barrels of 34.1 deg. gravity oil at 6700 feet, along with 1,500,000 cubic feet of gas. Pressure on the casing is 1100 pounds and 525 pounds on the tubing.

Production Steady

The Rohde No. 2 well of McAdams & Rohde, at Santa Fe Springs, which went on production about a month ago, is making approximately 1200 barrels of oil per day.

Completion of the Rohde No. 2 resulted in resumption of work on the Meyer No. 1 well, being drilled by L. T. Edwards, on a twenty-five-acre tract, about two blocks to the south. It is down 6300 feet, and has penetrated a hard formation, field reports say.

Wildcat Progresses

The Leutholtz No. 1 wildcat of the Rio Grande Oil Company, on Maricopa Flat, is drilling ahead at 1000 feet. It was spudded in a week ago on Sec. 22, 11-23, in the same area where the Signal Oil and Gas Company brought in its No 2 well a month ago.

Pulls Casing

So much fluid raised in the hole of the Standard Oil Company's K. C.L. No. 1 at the northwest edge of Bakersfield, that the nine-inch casing has been pulled.

A survey made in the hole disclosed that the fluid has risen to within eighty feet of the top. More than 120 feet of oil is said to be on top of the water.

Standard is reported to be undecided what to do because of the water that has entered the hole.

New Oil Sand

A lower stratum of oil sand about ten feet thick is said to have been penetrated in the Elwood Community No. 1 well of the Barnsdall-Rio Grande combination, at Elwood. The hole is down 5276 feet.

Some weeks ago fourteen feet of oil sand was penetrated in this well at 5155 feet, but it was decided to drill deeper. Reports state that the new oil zone looks rather favorable.

The Luton-Bell No. 7 well is drilling ahead at 1170 feet. The Doty No. 5 well is standing cemented at 235 feet.

In Red Shale

The old Becker No. 1 wildcat of George F. Getty, Inc., at Summerland, is drilling ahead at 3800 feet in red shale.

Getty's No. 21 well, at Santa Fe Springs, down below 7000 feet, still remains idle as a result of unsuccessful cementing jobs.

Drilling Permits

Permits to drill twenty-seven wells have just been granted by the State Mining Bureau. Of those granted, seven are for wells at Santa Fe Springs, three at Richfield, two at Signal Hill, one at Potrero, one in the Montebello field, one at Rosecrans, three in Los Angeles county, seven in the fields of Kern county and two in the Coalinga field.

Following are the permits: Mohawk Petroleum Company's Towell No. 1-A and the Rucker, Smith and Croul's No. 1, in Los Angeles county; Midland Petroleum Company's Peterson No. 1, at Potrero; G. F. Beard's Brea Canyon Heights No. 1, near Puente; Continental Oil Company's Santa Fe No. 2, Pyne No. 7-A and Mondotte No. 1 at Richfield; Petroleum Securities Company's Bixby No. 1 at Signal Hill; Standard Oil Company's Monterey Park Land Company No. 1 at Montebello; General Petroleum Corporation's Santa Fe Community No. 191-P, No. 145-E, No. 161-C, and No. 168-E, at Santa Fe Springs; L. E. Bishop Oil Company's No. 1 at Signal Hill; Associated Oil Company's Dewenter No. 8, at Santa Fe Springs; the Rosecrans No. 3-A, of the Barnsdall-Rio Grande combination, at Rosecrans; General Petroleum Corporation's Santa Fe Community No. 178-C and No. 186-K, at Santa Fe Springs; Standard Oil Company's No. 12, at Midway-Sunset field.

DAILY EASTERN CITRUS MARKETS

(By the Associated Press.)

Carlot shipments of California citrus, compiled for the California Fruit Growers' Exchange from railroad passing reports, were reported as follows:

	Oranges.	Lemons.
SOUTHERN CALIFORNIA		
April 30	205	90
Season to date	26,715	5,940
Last season to date	18,619	2,743
CENTRAL CALIFORNIA		
April 30	47	9
Season to date	7,043	169
Last season to date	7,221	297
NORTHERN CALIFORNIA		
April 30	9	0
Season to date	421	47
Last season to date	661	94

California oranges generally seemed to find favorable markets at eastern and middle western auction centers yesterday, although conditions at many points were spotted. Lemons also found both higher and lower markets, with a majority of the former.

Analysis of trading developed the following price range per box:

	ORANGES		LEMONS	
	Graded above choice.	Choice.	Graded above choice.	Choice.
New York	3.35@3.50	3.25@3.35	4.00@5.40	3.30@4.70
Boston	3.85@5.15	3.70	4.95@5.45	
Chicago	3.00@5.00	2.85@4.00	4.50@5.35	3.90@4.85
Cleveland	3.65@5.20	3.55@4.05	3.15@4.40	2.85@4.25
Cincinnati	4.05@4.95	3.40@3.60	3.75	2.10@3.40
Philadelphia	3.40@5.10	3.50@3.60	4.70@4.85	
Pittsburgh	4.55@4.85	4.25@4.50	4.15@4.60	
St. Louis	3.15@3.45	2.70@3.00	2.85	3.65
Baltimore	3.70		2.60@3.85	1.90@3.40
Detroit	3.80@5.15	3.55@4.05	4.35	3.20

Prices by size of Sunkist brand navel oranges were reported to the California Fruit Growers' Exchange, shippers, as follows:

	80s	100s	126s	150s	176s	200s	216s	250s	288s	324s
NEW YORK—										
Fidelity, Glendora	...	6.00	5.75	5.65	4.95	4.35	3.75	...	...	...
Lotus, Upland	...	...	6.90	6.00	5.75	4.85	4.00	3.60	3.55	...
Cherokee, Highland	...	6.05	5.85	5.50	4.50	4.00	3.80	...	...	...
BOSTON—										
Paul Nerron, La Verne	...	...	5.10	5.00	4.70	4.50	4.20	3.65	3.55	3.40
Parrot, Pomona	...	5.65	5.45	5.30	5.00	4.75	4.20	3.85	3.60	3.35
CHICAGO—										
Victoria, Casa Blanca	...	...	...	5.90	5.60	4.95	4.35	3.95	3.90	...
Pinnacle, Upland	...	...	...	5.65	5.35	4.75	4.25	4.00	...	...
Princess, Corona	...	...	...	...	4.30	4.00	3.50	3.00	3.50	3.30
PHILADELPHIA—										
Queen Bee, Corona	...	...	...	...	...	...	4.40	4.25	3.90	3.80
Pinnacle, Upland	...	...	...	...	5.90	5.60	4.25	4.20	4.30	4.20
DETROIT—										
Bear, Ontario	...	...	...	5.50	5.80	4.85	4.30	4.15	4.05	...
PITTSBURGH—										
Parrot, Pomona	...	5.95	5.40	5.35	5.10	4.70	4.70	4.00	3.85	3.45
CINCINNATI										
Paul Nerron, La Verne	...	...	...	5.50	5.10	5.00	4.50	4.00	3.60	3.50
CLEVELAND—										
Volunteer, N. Pomona	...	5.50	5.20	5.00	4.85	4.25	4.20	4.05	4.00	3.90
ST. LOUIS—										
Queen Bee, Corona	...	...	...	...	4.75	4.25	3.90	3.55	3.45	3.23
BALTIMORE—										
Airship, Fillmore	...	6.75	7.25	5.25	4.90	4.60	...	4.15	...	...

Carlot sales averages were reported to the California Fruit Growers' Exchange on its own brands and to the Associated Press on all others as follows:

BOSTON—Market higher navels, lemons closed strong, higher navels. California sales: Fourteen cars or more, two cars lemons. Florida sales: Ten cars oranges, $3.35; two cars grapefruit, $3.05.

CALIFORNIA NAVELS

Victor, OK, Sunkist, Etiwanda	4.15	
Etiwanda, OK, orchard run, Etiwanda	3.55	
Doubleday, EHCA, fancy, E. Highland	4.30	
Unicorn, GBA, extra choice, E. Highland	4.15	
La Verne Beauties, LAV, Sunkist, La Verne	4.65	
Paul Nerron, LAV, Sunkist, La Verne	4.50	
Parrot, Sunkist, Pomona	4.50	
Pueblo, SA, Sunkist, Pomona	4.25	
Starlight, OK, Sunkist, Alta Loma	4.15	
Pet, SD, Sunkist, San Dimas	3.65	
Bear Ruby Bloods, Ontario (halves)	1.80	
Bear, OK, Sunkist, Ontario	3.65	
La Verne Beauties, LAV, Sunkist, La Verne	5.15	
Paul Nerron, LAV, Sunkist, La Verne	4.55	
Pinnacle, OK, Sunkist, Upland	4.35	
Homer, Q, Sunkist, Corona	4.00	
Princess, Sunkist, Corona	4.40	
Orchard, RIV, Sunkist, Riverside	4.00	
National, RIV, Sunkist, Riverside	4.20	
Standard, RIV, Red Ball, Riverside	3.80	
Diamond, RIV, Red Ball, Riverside	3.90	

LEMONS

Gold, OR, Sunkist, Villa Park	4.95
Bear, OK, Sunkist, Upland	5.45

PITTSBURGH—Market strong oranges; easier lemons. California sales: Five cars oranges, two cars lemons. Florida sales: Six cars Valencias, $3.15.

CALIFORNIA NAVELS

El Capitan, SD, Red Ball, San Dimas	3.95
Parrot, SA, Sunkist, Pomona	4.75
Angora, SA, orchard run, Narod	4.10
Big Chief, SA, Red Ball, Narod	4.15
Highway Ruby Bloods, Narod (halves)	2.25
Highway Ruby Bloods, Narod	2.25
Florencia, COV, Sunkist, Covina	4.75
Pet, SD, Sunkist, San Dimas	4.55

LEMONS

Southland Beauties, Q, Sunkist, Corona	4.15
Green Stripe, VCE, Sunkist, Keith	3.80

NEW YORK—Market doing better; good condition navels, balance unchanged; lemons slightly lower, good demand prevailing. Prices: good condition, very few wasty lemons. California sales: Twenty-seven cars oranges, seven cars lemons. Florida sales: Forty-four cars Valencias, $3.65; twenty-two cars grapefruit, $4.00.

CALIFORNIA NAVELS

Lotus, OK, Sunkist, Upland	4.40
Realization, RIH, Sunkist, Highland	5.40
Cherokee, RH, Sunkist, Highland	4.70
Golden Quality, RMCo, fancy, Highland	4.10
Sunny Mountain, Highgrove	3.60
Caddo, MOD, Silver Seal, Highgrove	3.30
Tallyho, SD, Sunkist, Rialto	3.70
Big R, SB, Red Ball, Rialto	3.55
Red Ridinghood, SD, Sunkist, Charter Oak	3.35
Lotus, OK, Sunkist, Upland	4.25
Mahala, RIV, Sunkist, Highgrove	3.80
Mahala Selected, RIV, Sunkist, Highgrove	3.55
Swastika Selected, RIV, Red Ball Highgrove	3.25
Gold Elephant, RH, Sunkist, Redlands	4.05
Redlands Best, RH, Sunkist, Brna Mawr	5.25
Orchard, RIV, Sunkist, Riverside	3.65
National, RIV, Sunkist, Riverside	3.60
Standard, RIV, Red Ball, Riverside	3.80
Standard, RIV, Red Ball, Riverside, TI	3.60
La Verne Beauties, LAV, Sunkist, La Verne	4.30
Paul Nerron, LAV, Sunkist, La Verne	4.30
Golden Cross, OK, Sunkist, Upland	4.10
Gold Star, OK, Upland	3.90
Golden Cross tangerines, Upland	3.90
Golden Cross tangerines, Upland (halves)	1.95
Old Baldy, OK, Sunkist, Upland	4.40
Victoria, RIV, Sunkist, Casa Blanca	4.00
Victoria, RIV, Sunkist, Casa Blanca, TI	3.60
Victoria Ruby Bloods, Casa Blanca, TI	1.00
Blue Globe, RIV, Sunkist, Riverside	3.00
Red Globe, RIV, Red Ball, Riverside	3.45
Pepper Leaf, RIV, orchard run, Riverside	2.45
Blue Globe tangerines, Riverside	3.45
Blue Globe Ruby Bloods, Riverside (halves)	1.75
Blue Globe Ruby Bloods, Riverside (halves)	1.75
Basket Ball, SA, Red Ball, Claremont	3.20
Paul Nerron, LAV, Sunkist, La Verne	4.30
La Verne Rancho, LAV, standard, La Verne	3.90
Old Baldy, OK, Sunkist, Upland	3.60
Insignia, OK, Sunkist, Upland	4.05
Pinnacle, OK, Sunkist, Upland	4.05
San Luis, RH, Sunkist, Brn Mawr	4.45
San Luis Ruby Bloods, Brn Mawr	2.45
San Luis Ruby Bloods, Brn Mawr, TI	1.40
Square, RIV, orchard run, Riverside	3.80
Golden Rule Ruby Bloods, Riverside (halves)	1.65
Golden Rule Med. Sweets, Riverside	3.25
Golden Med. Sweets, Riverside	3.25
Victoria, RIV, Sunkist, Casa Blanca	3.75
Victoria, RIV, Sunkist, Casa Blanca, TI	3.35
Fidelity, ACO, Sunkist, Glendora	4.90
Fidelity tangerines, Glendora (halves)	1.60
Everybody's, RH, Sunkist, Highland	3.60
Plumase, RH, Highland	3.95
Pinnacle, OK, Sunkist, Upland	4.55
Pinnacle tangerines, Upland (halves)	1.85
Quail, OK, Sunkist, Cucamonga	4.50
Flyer, OK, choice, Cucamonga	3.55

LEMONS

N.W.B. Selected, VC, Sunkist, Santa Paula	5.10
N.W.B., Loma, VC, Red Ball, Santa Paula	4.55
Veritop, WD, Sunkist, Hillgrove	4.80
Juicy-O, WD, Red Ball, Hillgrove	4.30
Alta Loma Blue, OK, Sunkist, Alta Loma	4.90
Alta Loma Red, OK, Red Ball, Alta Loma	4.00
Tartan, Q, Sunkist, Corona	5.30
Kiltie, Q, Red Ball, Corona	4.40
Sanna, RH, Sunkist, Highland	4.75
Cosmos, RH, Red Ball, Highland	3.40
Sierra, SDF, Sunkist, Chula Vista	4.70
Seaboard, SDF, Red Ball, Chula Vista	4.20
Moose, OK, Sunkist, Upland	4.00
Trail, DM, Sunkist, Lamanda Park	5.40
Canyon, DM, Red Ball, Lamanda Park	4.20
Trail, DM, Sunkist, Lamanda Park (halves)	3.08

ST. LOUIS—Market lower oranges, lemons higher. California sales: Eleven cars oranges, two cars lemons. Florida sales: Two cars Valencias, $2.30.

CALIFORNIA NAVELS

Polo, F, Highland	3.70
Chanticleer, EHCA, choice, E. Highland	3.80
Carmel, EHCA, standard, Highland	2.94
Sweetest Yet, THPepper, fancy, Redlands	3.26
Peony, THPepper, choice, Redlands	2.70
Chess Jaffas, San Fernando	2.90
Whist Jaffas, San Fernando	2.70
Queen Bee, Q, Sunkist, Corona	3.55
Royal, Q, choice, Corona	3.05
Braeside, RIV, Red Ball, Arlington	3.55
Novel, TC, Porterville (Valencias)	2.75
Paul Nerron, LAV, Sunkist, La Verne	4.15
Florencia, COV, Sunkist, Covina	4.50
Gavilan, RIV, Sunkist, Arlington	3.20
Plebian, RIV, standard, Arlington	2.60
Belle of Highland, RH, Sunkist, Highland	3.20
Hobo, RH, standard, Highland	2.90

LEMONS

Green Stripe, VCE, Sunkist, Keith	3.85
Blue Stripe, VCE, Red Ball, Keith	3.65

CINCINNATI—Market weaker oranges; lower lemons account decay. California sales: Four cars oranges, three cars lemons. Florida sales: Eight cars oranges, $3.05; four cars grapefruit, $3.10.

CALIFORNIA NAVELS

Paul Nerron, LAV, Sunkist, La Verne	4.05
Davis, RIV, Red Ball, Casa Blanca	3.40
Navajo, RIV, Red Ball, Casa Blanca	3.60
Navajo, RIV, Red Ball, Casa Blanca, TI	3.30
Sweetest Yet, THPepper, fancy, Orange	4.95

LEMONS

Goldenrod, MOD, Silver Seal, Orange	2.10
Bespe, Fil, Sunkist, Fillmore	3.75
Alamo, RH, Red Ball, Fillmore	3.40
Lancer, TC, Red Ball, San Fernando Mission	2.45

DETROIT—Market doing better; best stock in rolls, balance steady; lemons higher, California sales: Ten cars oranges, one car lemons. Florida sales: One car oranges, $4.00.

CALIFORNIA NAVELS

La Verne Rancho, LAV, standard, La Verne	3.95
Bear, OK, Sunkist, Ontario	4.35
Bearcat, OK, Red Ball, Ontario	3.90
Everybody's, RH, Sunkist, Highland	3.60
Oceanic Homosassas, Highland	3.60
Everybody's Homosassas, Highland	3.75
Lake Hemet, RH, Red Ball, Hemet	3.55
Soboba, RIV, orchard run, Hemet	3.55
Gavilan, RIV, Sunkist, Prenda	3.90
Spanish Gift, RIV, extra choice, Prenda	3.80
Weaver of Piru, VCK, Red Ball, Piru	4.05
Quality, ST, Sunkist, Dist	3.65
Campfire, ST, Red Ball, Dist	3.60
La Verne Beauties, LAV, Sunkist, La Verne	5.15
Paul Nerron, LAV, Sunkist, La Verne	4.70
Homer, Q, Sunkist, Corona	4.15
Camel, Q, Red Ball, Owosso	3.75
Blue Globe, RIV, Sunkist, Riverside	4.20
Red Globe, RIV, Red Ball, Riverside	3.85

LEMONS

Satisfaction, SDF, Sunkist, Lemon Grove	4.75
Temptation, SDF, choice, Lemon Grove	3.30

BALTIMORE—Market for navels easier, lower 126s larger, 150s smaller higher; lemons higher. California sales: One car oranges, two cars lemons. Florida sales: One car oranges, $2.50; two cars Valencias, $3.25; one car grapefruit, $2.70.

CALIFORNIA NAVELS

Airship, FC, Sunkist, Fillmore	4.70

LEMONS

Southland Beauties, Q, Sunkist, Corona	2.40
Justrite, Q, Red Ball, Corona	1.90
Harmony, SDF, Sunkist, San Dimas	3.85
Collie, SDF, choice, San Dimas	3.40

CHICAGO—Market easier navels; doing better lemons. California sales: Twenty-three cars oranges, three cars lemons. Florida sales: Four cars oranges, $3.25; seven cars grapefruit, $3.40.

CALIFORNIA NAVELS

Weaver of Piru, VCF, Red Ball, Piru	3.35
Pinnacle, OK, Sunkist, Upland	4.30
Princess, Q, Sunkist, Corona	4.35
Victoria, RIV, Sunkist, Casa Blanca	4.55
Sunflower, MOD, Pure Gold, Rialto	5.00
Goldenrod, MOD, Silver Seal, Rialto	4.00
Liberty Bell Blue, JGCo, fancy, Riverside	3.40
Liberty Bell Red, JGCo, choice, Riverside	3.05
Blue Globe, RIV, Sunkist, Riverside	3.85
Red Globe, RIV, Red Ball, Riverside	3.50
El Capitan, SD, Red Ball, San Dimas	2.95
Red Ridinghood, SD, Sunkist, Charter Oak (Valencias)	4.15
La Verne Beauties, LAV, Sunkist, La Verne	4.70
Paul Nerron, LAV, Sunkist, La Verne	3.90
Paul Nerron, LAV, Sunkist, La Verne	3.70
Phoenix, OK, Sunkist, Upland	4.00
Vigilant, OK, Red Ball, extra choice, Upland	3.45
Victoria, RIV, Sunkist, Casa Blanca	3.45
Princess, Q, Sunkist, Corona	3.60
Key, OK, Red Ball, Corona	2.40
Key, ST, Sunkist, San Fernando	2.15
Key Jaffas, San Fernando	2.30
La Mesa, RIV, Sunkist, Arlington	3.00
Superfine, RIV, Sunkist, Prenda	3.65
Gavilan, RIV, Sunkist, Arlington	3.80
Red Ridinghood, SD, Sunkist, Charter Oak	4.05
La Verne Rancho, SD, standard, La Verne	3.55
Quail, OK, Sunkist, Cucamonga	4.20
Queen Bee, Q, Sunkist, Corona	3.65
Royal, Q, choice, Corona	2.90
Gavilan, RIV, Sunkist, Arlington	3.75
Bungalow, RIV, Sunkist, Riverside	3.80
Peasant, RIV, Red Ball, Riverside	3.60

LEMONS

Punch, OTCo, fancy, Los Angeles	3.35
Club, OTCo, choice, Los Angeles	2.85
Highlander, RH, Sunkist, Highland	4.90
Cactus, RH, Red Ball, Highland	4.90
Liberty, SDF, Sunkist, Escondido	4.50

CLEVELAND—Market higher navels 216s and smaller condition quality good, easier 176s and larger stale wasty, balance unchanged; lemons easier, overstocked with wasty, soft. California sales: Nine cars oranges, two cars lemons. Florida sales: Eighteen cars Valencias, $2.75; eleven cars grapefruit, $3.05.

CALIFORNIA NAVELS

Volunteer, SA, Sunkist, N. Pomona	4.45
Phoenix, OK, Sunkist, Upland	4.15
Royal, Q, choice, Corona	4.05
Mardi Gras, RH, Sunkist, Sunkist	4.30
Stork, SA, Sunkist, Claremont	4.55
Florencia, COV, Sunkist, Covina	4.35
Glendora Home Of, Sunkist, Glendora	4.35
Glendora tangerines, Glendora (halves)	1.50
La Verne Beauties, LAV, Sunkist, La Verne	5.20
Paul Nerron, LAV, Sunkist, La Verne	4.25
Paul Nerron, LAV, Sunkist, La Verne	3.85
Moose, OK, Sunkist, Upland	4.55
Pronghorn, OK, Red Ball, Upland	3.95
Blue Ensign, OK, extra choice, Upland	3.70

LEMONS

Liberty, SDF, Sunkist, Escondido	3.15
Hiddendale, SDF, Red Ball, Escondido	2.85
Fallbrook, SDF, Sunkist, Fallbrook	4.40
Hermosa, SDF, Red Ball, Fallbrook	2.25

PHILADELPHIA—Market higher best quality navels, balance lower; bloods lower, lemons unchanged. California sales: Seven cars oranges, one car lemons. Florida sales: Twenty-five cars Valencias, $2.15; eight cars grapefruit, $3.10.

CALIFORNIA NAVELS

Pinnacle, OK, Sunkist, Upland	4.30
Southland Beauties Malta Bloods, Corona (halves)	1.70
Justrite Malta Bloods, Corona (halves)	1.50
Queen Bee, Q, Sunkist, Corona	4.20
La Verne Beauties, LAV, Sunkist, La Verne	3.65
Paul Nerron, LAV, Sunkist, La Verne	3.40
Gavilan, RIV, Sunkist, Arlington	3.65
Duarte Beauties, DM, Sunkist, Duarte	4.20
Violet seedlings, Duarte	3.55
Suncup seedlings, Monrovia	3.45
La Verne Beauties, LAV, Sunkist, La Verne	4.50
Paul Nerron, LAV, Sunkist, La Verne	4.00
Paul Nerron tangerines, La Verne (halves)	1.75
Sweetest Yet, THPepper, fancy, Redlands	3.75
Century, THPepper, choice, Redlands	3.50
Basque, fancy, Bastanchury	5.10
Model, extra choice, Bastanchury (Valencias)	4.65
Popular, choice, Bastanchury (Valencias)	3.80

LEMONS

Basque, fancy, Bastanchury	4.85
Paul Nerron, LAV, Sunkist, La Verne	4.50

POULTRY PRICES

No. 1—Hens, Leghorns, under 3½ lbs. each	.27
No. 2—Hens, Leghorns, 3½ to 4 lbs. each	.24
No. 3—Hens, Leghorns, 4 lbs. and up each	.27
No. 4—Hens, colored, 4 lbs. and up each	.22
No. 5—Broilers, 1 to 1½ lbs. each	.19
No. 6—Broilers, over 1½ to 2½ lbs. each	.22
No. 7—Fryers, Leghorns, 2½ to 3 lbs. each	.20
No. 8—Fryers, colored, 2½ to 3 lbs. each	.25
No. 9—Roasters, soft bone, 3 lbs. and up each	.25
No. 10—Stags	.18
No. 11—Old roosters	.16
No. 12—Ducklings, Pekin, 3½ lbs. and up each	.18
No. 13—Ducklings, other than Pekin, 3½ lbs. and up each	.18
No. 14—Old ducks, 3½ lbs. and up each	.16
No. 15—Geese	.20
No. 16—Young Tom turkeys, 13 lbs. and up each	.28
No. 17—Yng Toms, dressed, 13 lbs. and up each	.35
No. 18—Hen turkeys, 8 lbs. and up each	.28
No. 19—Hen turkeys, dressed 8 lbs. and up each	.33
No. 20—Old Tom turkeys	.25
No. 21—Old Toms, dressed	.30
No. 22—Small hen turkeys, under 8 lbs. each	.15
No. 23—Small Tom turkeys, under 13 lbs. each	.15
No. 26—Capons, less than 6 lbs. each	.35
No. 27—Capons, 6 lbs. and up each	.40
No. 28—Rabbits, white, 2½ to 4 lbs. each	.18
No. 29—Rabbits, red, 2½ to 4 lbs. each	.17
No. 30—Rabbits, mixed colors, 2½ to 4 lbs. each	.16

SAN FRANCISCO

SAN FRANCISCO, May 1. (AP)—Brisk trading and the advance of market leaders into higher territory characterized trading on the San Francisco Stock Exchange today. In the early hours virtually all issues shared in the upward trend and the majority held their gains throughout the session. Four new highs were established.

Interest centered on the industrials. Caterpillar, opening at 86½, an overnight jump of 1½, soared to a new peak at 87½, but reacted to close at 84½, down ½.

John Bean gained a new high at 54½ before easing back to 54 at which it closed.

Byron Jackson took on added vigor and after registering a new top at 41, softened to 40¾. Another new peak was chalked up for Aviation Corporation of California at 27½. It closed at 27, up 1 point.

Paraffine advanced 2 points to 98, after touching 97, and Atlas Diesel after climbing steadily to 58½, dropped back to close at 57½, a g

WHAT'S DOING today

Free lecture on health by Dr. Philip M. Lovell, editor of the Sunday Times Magazine "Care of the Body" department, demonstration rooms, Southwest Building, 130 South Broadway, free to all. Written questions answered.

City Club of Los Angeles traffic and transportation sections round-table meetings, clubhouse, 533 South Spring street, noon.

Civitan Club of Los Angeles luncheon meeting, Commercial Club, 1106 South Broadway, noon.

Women's University Club of Los Angeles open-house tea, clubhouse, 943 South Hoover street, 3:30 p.m.

Business Women's City Club meeting, Women's Athletic Club, 839 South Flower street, 6:30 p.m. Gertrude Darlow will speak on, "Recent Publications."

Philanthropy and Civics Club of Los Angeles luncheon and welfare day meeting, clubhouse, 1419 South Wilton Place, 1 p.m. and 2 p.m.

Camera Club of Los Angeles meeting, clubrooms, 120 West Third street, 8:15 p.m. Public invited.

Delphian Club of Los Angeles meeting 1419 South Wilton Place, 10 a.m. Paul Jordan Smith will lecture on "Some Thinkers of Ameriica."

Herpetological Society of California meeting, public library, 530 South Hope street, 8 p.m. L. M. Klauber will speak on "Herpetology for the Amateur."

Phi Gamma Delta luncheon meeting, University Club, 614 South Hope street, 12:15 p.m.

Proximo Club of Los Angeles luncheon meeting, Westlake Park pavilion, noon. P. D. Jones will speak on "Little Red Schoolhouse."

Delta Kappa Epsilon luncheon meeting, University Club, 614 South Hope street, noon.

Matinee Musical Club of Los Angeles meeting, Ambassador Hotel Theater, afternoon. Lillian Bowling will give a song recital.

Delta Chi Alumni luncheon, University Club, 614 South Hope street, noon.

Los Angeles W.C.T.U. meeting, First Methodist Church, Eighth and Hope streets, 2 p.m.

West Adams Women's Club meeting, clubhouse, afternoon. Mrs. George Treadwell will give outline of work for coming year.

Garfield Study Club meeting, 5200 Oakland street, 2 p.m. "Pioneers of the Air" will be the subject discussed.

Women's Political League of Los Angeles luncheon meeting, Windsor Tea Room, Brack-Shops, noon. Office candidates will speak.

Audubon Society of Los Angeles meeting, California Botanic Gardens, Mandeville Canyon, 9:30 a.m.

Canadian Women's Club of Los Angeles business and luncheon meeting, Granada Cafe, 672 South Lafayette Park Place, noon.

Women's Auxiliary to the Caledonia Club meeting, Knights of Pythias Hall, 230 South Spring street, 2 p.m.

Free permanent California exhibit, scenic motion pictures, State Exposition Building, Exposition Park, 10 a.m. to 4:30 p.m.

Los Angeles Museum exhibit, Exposition Park, 10 a.m. to 4:30 p.m.

Southwest Museum exhibit, Highland Park, afternoon.

California Botanic Gardens plant exhibit, Mandeville Canyon, 9 a.m. to 6 p.m.

The Huntington Library and Art Gallery are open to those holding admission cards from 1:30 to 4:30 p.m. Admission cards may be obtained by sending a stamped and self-addressed envelope to the library in San Marino, Cal.

Baseball, Wrigley Field, 2:30 p.m. Seattle vs. Hollywood.

Motion Pictures

Broadway Palace, Broadway between Sixth and Seventh—"The Bellamy Trial."

Fox Criterion 642 South Grand avenue—"Syncopation."

Fox Carthay Circle, Wilshire at Carthay Center—"The Iron Mask."

Million Dollar, Broadway at Third—"Chinatown Nights."

Grauman's Chinese, 6925 Hollywood Boulevard—"Broadway Melody."

Loew's State, Seventh and Broadway—"The Bridge of San Luis Rey."

Paramount, Sixth and Hill—"The Hole in the Wall."

Tower, Eighth and Broadway—"Bonny Boy."

United Artists, Broadway near Ninth—"Coquette."

Warner Brothers, Hollywood at Wilcox—"The Desert Song."

Grauman's Egyptian, 6708 Hollywood Boulevard—"Close Harmony."

West Coast Uptown, Tenth and Western—"Scarlet Seas."

Fox Boulevard, Washington and Vermont—"Syncopation."

Stage

Belasco, Eleventh and Hill—"The Pirate."

Biltmore, Fifth and Grand—"Strange Interlude."

Egan, Figueroa at Pico—"Illegitimate."

El Capitan, Hollywood near Highland—"Burlesque."

Figueroa Playhouse, Figueroa near Ninth—"Ned McCobb's Daughter."

Mission Playhouse, San Gabriel—"Osceola."

Vine-street, Vine near Sunset—"Tons of Money."

Hollywood Play House, 1733 North Vine—"This Thing Called Love."

Majestic, Ninth and Broadway—"Hottentot."

Mason 127 South Broadway—"The Wishing Well."

Mayan, Eleventh and Hill—"Little Orch'd Annie."

Orange Grove, Grand and Seventh—"The Night Hawk."

Hollywood Music Box, 6126 Hollywood Boulevard—"The High Road."

President, 744 South Broadway—"The Bad Man."

Varieties

Burbank, Sixth and Main—Burlesque.

Follies, Fourth and Main—Burlesque.

Orpheum, Ninth and Broadway—Van & Schenck.

Hillstreet, Eighth and Hill—Sophie Tucker.

Pantages, Seventh and Hill—"Love in the Desert."

ONE SHOT IN HOLD-UP OF BARBECUE STAND

SACRAMENTO, May 1. (AP)—One man was shot and severely wounded and three bandits are sought as the result of an attempted robbery early this morning at the Triangle Barbecue Stand near the American River bridge. J. H. Addcox, 32 years of age, who is employed at the stand, was shot in the knee by one of the robbers as he fought it out with the trio at 4 a.m. The bandits fled after an exchange of bullets.

THE WEATHER

(Official Report)

LOCAL OFFICE, U. S. WEATHER BUREAU, Los Angeles, May 1.—(Reported by H. B. Hersey, Meteorologist.) At 5 o'clock a.m. the barometer registered 29.95; at 5 p.m., 30.00. Thermometer for the corresponding hours showed 58 deg. and 82 deg. Relative humidity, 5 a.m., 77 per cent; 5 p.m., 17 per cent. Wind, 5 a.m., north, 6 miles; 5 p.m., west, velocity 8 miles. Temperatures, highest, 89 deg.; lowest, 57 deg. Rainfall for season, 12.51 inches; normal to date, 14.72 inches; last season to date, 9.47 inches. Barometer reduced to sea level.

WEATHER CONDITIONS. — May 1: Showers have occurred during the past twenty-four hours at many stations from the Rocky Mountains eastward to the Atlantic Coast. The rainfall was generally light to moderate, but thunderstorms at some points in Arkansas, Tennessee and the Gulf States were accompanied by heavy rain. It was quite cold this morning in the Middle and Northern Rocky Mountain country and the Northern Plains States, but temperatures were somewhat above normal in the Atlantic and Gulf States, and in Tennessee and the Ohio and Middle Mississippi valleys. In Southern California clear, moderately warm weather prevailed yesterday. It was clear this morning, with temperatures near the normal. Fair weather will continue in Los Angeles and vicinity Thursday, with moderate temperature.

SUN, MOON AND TIDES.—Los Angeles, May 2: Sun rises 5:03 a.m., sets 6:37 p.m. Moon rises 1:33 a.m., sets 11:55 a.m. Los Angeles Harbor, May 2: High tides, 3:14 a.m. and 6:09 p.m.; low tides, 11:04 a.m. and 11:29 p.m.

LOCAL TEMPERATURES. — May 1: Minimum and maximum temperatures from Southern California points, reported yesterday to the Los Angeles office of the U. S. Weather Bureau, were as follows:

Stations—	Max.	Min.
Imperial	96	57
Los Angeles Harbor	69	53
Mt. Wilson	74	49
Pasadena	79	52
Pomona	78	49
Pottersville	82	45
Redlands	82	52
Riverside	84	52
San Bernardino	90	54
Santa Ana	84	55
Santa Barbara	77	48
Sierra Madre	85	53
	76	54

LOCAL FORECAST

For Los Angeles and vicinity: Fair Thursday and Friday; cooler Friday over west portion; moderate west and northwest winds on the coast.

STATE FORECAST

SAN FRANCISCO, May 1. — Weather forecast:

San Francisco and vicinity: Fair; somewhat lower temperature; moderate west wind.

Northern California: Fair; moderate northwest wind on the coast.

Sierra Nevada: Fair and mild; moderate west wind.

Sacramento, Santa Clara and San Joaquin valleys: Fair; gentle variable winds.

Southern California: Fair; moderate west and northwest winds on the coast.

ARIZONA FORECAST

PHOENIX (Ariz.) May 1.—Forecast for Arizona: Fair Thursday and Friday; little change in temperature.

COLORADO RIVER

YUMA (Ariz.) May 1.—[Exclusive Dispatch from the U. S. Reclamation Service.] Gauge height Colorado River, 21.44 feet. Discharge, Wednesday, 20,400 cubic feet.

TEMPERATURES

Stations— Conditions, 5 p.m.	Temperatures— Max.	Min.	Precipitation.
Boise—Cloudy	66	32	0
Boston—Clear	74	50	0
Buffalo	58	42	0
Chicago—Cloudy	58		0
Denver—Raining	56		.01
Des Moines	78	44	0
Dodge City	76	46	0
Edmonton—Clear	60	28	0
El Paso—Clear	90	58	0
Eureka—Partly cloudy	60	42	0
Flagstaff—Clear	84	34	0
Fresno—Clear	94	54	0
Havre—Partly cloudy	54	34	.08
Helena—Cloudy	56	32	0
Kamloops—Cloudy	68	38	0
Kansas City—Raining	72		.08
Lander—Clear	82	26	0
Los Angeles—Pt. cloudy	89	57	0
Memphis	80	60	0
Modena—Clear	90	26	0
Needles—Clear	88	66	0
New Orleans—Cloudy	84	68	0
New York—Cloudy	62	52	.08
North Head—Raining	54	46	0
Oklahoma—Raining	68	56	.18
Omaha—Cloudy	72	40	0
Phoenix—Clear	96	66	0
Pittsburgh	72	60	0
Portland, Or.—Cloudy	68	48	0
Red Bluff—Partly cloudy	90	54	0
Roseburg—Cloudy	74	42	0
St. Louis—Raining	70	60	0
St. Paul and Minneapolis—Pt. cldy.	58	36	.06
Sacramento—Clear	92	54	0
Salt Lake City—Clear	84	54	0
San Diego—Clear	82	54	0
San Francisco—Cloudy	78	52	0
Santa Fe—Clear	80	34	0
Seattle—Cloudy	62	42	0
Tatoosh—Cloudy	56	38	0
Tonopah—Clear	86	50	0
Tucson—Clear	92	54	0
Washington—Clear	78	44	0
Winnemucca—Clear	86	38	.24
Winnipeg—Cloudy	44	32	0
Yuma—Clear	92	62	0

TRADE-MARK BILL MEETS IGNOBLE END

Author Defeated in Early Stage of Measure Says Foes Used Money in Fight

SACRAMENTO, May 1. (AP)—The State trade-mark bill, introduced by Assemblyman Van Bernard, met an ignoble death today when the author attempted to drag it out of committee against the wishes of the majority committeemen. Only nine Assemblymen voted with Bernard to take the bill from committee.

Bernard attacked bitterly the influence of lobbyists backed by money taken from the producers. He declared that apparently these lobbyists had been successful in spreading propaganda against his measure to the extent of clouding its benefits, including provisions for marketing of hundreds of thousands of tons of fruits "which last year rotted on the ground because we could not open the door to new markets."

Assemblymen Isaac Jones, William Byrne, E. G. Adams, B. J. Feigenbaum and Bradford Crittenden opposed Bernard's motion on grounds that such withdrawal of bills would set a bad precedent; that the bill would not accomplish what its author claimed and that there should be further study of the proposal.

The bill would create a division of market extension in the Department of Finance for the purpose of establishing fruit grades to be sold under a trade-mark or seal, which would be used to advertise California products in this and other countries.

Winter Motor Travel Gains

SACRAMENTO, May 1. (AP)—As proof of its contention that winter motoring is becoming increasingly popular in California, the State Board of Equalization reported today that total moneys collected as gasoline taxes during the first three months of 1929 amounted to $8,546,778, or only $4498 less than the tax for the months of July, August and September, 1928.

In the past, distributions of motor vehicle fuel during the opening quarter of the year have invariably been much smaller than during the summer quarter, the board reported, adding that these latest figures show a decided increase in the winter consumption of gasoline.

BUSINESS BREVITIES

(Advertising)

The Times Branch Office, 621 South Spring street Advertisements and subscriptions taken. Telephone MEtropolitan 0700.

VITAL RECORD

INTENTION TO MARRY

The following notices of intention to marry were issued yesterday. Name and age given.

ATCHISON—WAGNER. Floyd E. Atchison, 20; Estelle Wagner, 23.
ATKINSON—CAMPBELL. Barnett Atkinson, 32; Avis I. Campbell, 30.
BAKER—ELLIOTT. William W. Baker, 54; Elisabeth B. Elliott, 53.
BAZYOUROS—CARVELLAS. Louis G. Bazyouros, 30; Cleopatra P. Carvellas, 21.
BESSIRE—KRUG. August Bessire, 35; Ida M. Krug, 31.
BRINDLE—PRITCHARD. Walter R. Brindle, 22; Charlotte I. Pritchard, 24.
BROOKINS—SAWYER. Elmer F. Brookins, 23; Alma M. Sawyer, 18.
BURKE — CANTER. Phillip E. Burke, 22; Emily L. Canter, 19.
COMPTON—CATWOOD. James R. Compton, 22; Isabelle Catwood, 20.
CRUTCHER—COLLETTE. Mayo M. Crutcher, 27; Antoinette A. Collette, 24.
CURTIS—STAIR. Clyde C. Curtis, 23; Ruth E. Stair, 23.
DOHERTY—McCLUER. Thomas F. Doherty, 30; Bettie B. McCluer, 23.
DOWNS—GRUBER. Thomas L. Downs, 32; Emma E. Gruber, 30.
DUGMORE—McJUNKIN. R. Earl Dugmore, 23; Annette H. McJunkin, 21.
FOX—CLARK. Alanson F. Fox, 27; Eva M. Clark, 25.
GAMBLE—MARGERITE. Guy A. Gamble, 56; Lillian Margerite, 46.
GARCIA—HIDALGO. Robert A. Garcia, 21; Teofe Hidalgo, 22.
GONZALES—MURILLO. Juan Gonzales, 32; Adelina Murillo, 24.
GOUGH — PORTER. Thomas Gough, 33; Rene F. Porter, 39.
GROESCHNER — MORRIS. Julius T. Groeschner, 26; Nellie R. Morris, 21.
HANAPIN—MEPHAM. Eugene T. Hanapin, 21; Dora Mepham, 20.
HAYBALL—KARASEK. Sidney J. Hayball, 35; Helen M. Karasek, 25.
HOBBS — RHOADES. John L. Hobbs, 57; Bessie L. Rhoades, 47.
KALBERLAH—EDWARDS. Henry E. Kalberlah, 67; Johanna E. Edwards, 66.
KITTO—POOLE. Tyrus L. Kitto, 31; Geneva Poole, 19.
LEAF—RUBIN. Benjamin C. Leaf, 34; Mae A. Rubin, 32.
LUNDIEN — RICE. Earl L. Lundien, 27; Helen R. Rice, 18.
MARSHALL—KONKRIGHT. Donald Marshall, 29; Zelah Konkright, 28.
McINTOSH—HAYS. George E. McIntosh, 31; Nell E. Hays, 28.
MENDEZ—MIRANO. Antonio R. Mendes, 20; Maria R. Mirano, 19.
NEWELL—ALLEN. Robert M. Newell, 29; Cecilia Allen, 26.
NIBLEY — DOOLEY. Nathan Nibley, 29; Georgia A. Dooley, 24.
NIGHTINGALE—MILLER. Harold G. Nightingale, 21; Lena Miller, 17.
PHILIPS—KLEINBACH. William W. Philips, 21; Marie Kleinbach, 18.
PRESTON—HOOK. Edward T. Preston, 21; Edith N. Hook, 19.
RAPPAPORT—VALENZANO. John Rainero, 32; Rose Valenzano, 21.
RAPPLEYE — BLAKEMORE. Duane Rappleye, 22; Nellie Blakemore, 22.
RATTAY — RENWIE. John F. Rattay, 39; Edith M. Renwie, 30.
REYES—AVILA. Roman Reyes, 21; Clementina Avila, 19.
ROSE—HARTZELL. Frank Rose, 25; Margaret J. Hartzell, 22.
SCHELLBACH — CHAPMAN. Andrew G. Schellbach, 27; Mabel Chapman, 39.
SCHLAF — WARD. Harold H. Schlaf, 23; Helen F. Ward, 20.
SCOTT — GRAUL. Clarence E. Scott, 33; Mary Graul, 38.
SIMONS—RADNEY. Jesse H. Simons, 21; Ruby A. Radney, 18.
SMARTE—MOORE. Frederick Smarte, 24; Nell I. Moore, 19.
STAGGS—NEWTON. Frederick L. Staggs, 22; Ila C. Newton, 18.
STJERNDAHL — WILKINS. Laurel E. Stjerndahl, 24; Mary A. Wilkins, 30.
TANGUAY—TAYLOR. Adrien H. Tanguay, 29; Margaret E. Taylor, 26.
TERLITZKY—KADANSKY. Isreal Terlitzky, 25; Ruth Kadansky, 23.
TODD — HOLZAPFEL. Elvis V. Todd, 27; Lois F. Holzapfel, 21.
VERNON—HERRICK. William F. Vernon, 24; Marjorie Herrick, 24.
VINCENT—MINTEN. Leonard E. Vincent, 25; Helen A. Minten, 22.
WALBRIDGE—PEARSON. Jesse M. Walbridge, Jr., 23; Jimmie L. Pearson, 28.
WHETHAM—BJARNESON. Leslie J. Whetham, 38; Johanna K. Bjarneson, 34.
WILLRICH—BLISS. Edgar O. Willrich, 35; Dorothy M. Bliss, 29.
WRIGHT — DIBB. Frank W. Wright, 33; Esther L. Dibb, 26.
YOUNG—CAINE. Clarence R. Young, 57; Mabel E. Caine, 38

BIRTHS

Names, sex, place and date of birth.

COTREL. Mr. and Mrs. Wellner, Boy. Good Samaritan Hospital, April 27.
DAVIDSON. Mr. and Mrs. Marie, Boy. Queen of Angels Hospital, April 26.
FORBES. Mr. and Mrs. James, Daughter. 1135 West Fifty-fifth street, April 29.
GRAIN. Mr. and Mrs. John, Boy. Good Samaritan Hospital, April 23.
HAMMOND. Mr. and Mrs. Le Roy, Daughter. Good Samaritan Hospital, April 28.
HUGHES. Mr. and Mrs. Norman, Daughter. Good Samaritan Hospital, April 27.
HUNSINGER. Mr. and Mrs. David, Boy. Methodist Hospital, April 26.
LEDFORD. Mr. and Mrs. Walter, Boy. Methodist Hospital, April 25.
MARSH. Mr. and Mrs. Ernest, Daughter. Methodist Hospital, April 24.
MYERS. Mr. and Mrs. Ernest, Boy. Methodist Hospital, April 25.
RICHWINE. Mr. and Mrs. Donald, Boy. Queen of Angels Hospital, April 28.
SLOOTSKY. Mr. and Mrs. Benjamin, Boy. Good Samaritan Hospital, April 28.
TAYLOR. Mr. and Mrs. Charles, Boy. Queen of Angels Hospital, April 28.
WARREN. Mr. and Mrs. Wesley, Daughter. Methodist Hospital, April 24.

DIVORCE SUITS FILED

BADKEY. Lucille against Ernest.
BLANCHARD. Ray R. against Louise M.
BOULLE. Helia M. against Harry B.
CHOATE. Mildred against Louis L.
COLE. Ethel against Charles.
CORWIN. Elizabeth M. against Thomas H.
CURTIS. Ruby B. against Guy E.
DANKERT. Charles against A. Grace.
DAVIS. Marie L. against William B.
EAMER. Lois against George P.
EVERETT. James G against Iva M.
FARSON. Alberta G. against Lloyd M.
GOLDBERG. Sonya against Morris.
HANSEN. Mildred M. against Delmar C.
HOVEY. Winifred A. against Selden P.
HUBER. Fredric C. against Freddie J.
LA CARRA. Ernest C. against Virginia.
ONLEY. Fred O. against Dorothy.
POOSNER. William against Lizzie.
POWELL. Florence against Arthur M.
RICE. Raymond P. against Suzanne M.
SHEEHAN. Jeremiah C. against Winifred.
SHIPLETT. Nellie B. against William E.
STEVENSON. Robert J. against Helen J.
TAYLOR. Thurston W. against Lydia L.
TROART. Grace V. against H. Victor.
WEYMANN. Mildred against Morie F.
WIEGAND. Virginia E. against G. L.
WILBURN. Carl W. against Christiana.
ZEA. Anna H. against Harry H.

DIVORCE DECREES GRANTED

ALLUM. W. H. from Ida M.
AYALA. Dolores from Ynocente T.
BEARDSLEY. Mills H. from Cecilia E.
CAYCE. Irene from Erle M.
CORRELL. Mae B. from Harry M.
CREEGAN. C. J. from M. B.
DOYLE. Lucille from John J.
DUFF. S. M. from Valerie.
EBERHARD. Ethel M. from George H.
ENDERLY. Richard C. from May A.
GELLER. Mary from Martin P.
GROFT. Ida B. from William S.
HAASE. Hazel C. from Edward E.
HAGIN. Ruth M. from Dan W.
HANSEN. Violet from Arthur F.
HOBBS. Lydia from Charles.
KING. Leroy H. from Nannie M.
KLINE. Violette from Otto.
LATIMER. May E. from John M.
LEVY. Bertha from Louis E.
MAGEE. Helen from William D.
McCANDLESS. Arthur L. from Eula.
MEEK. Esther from Russell E.
MURPHY. Nina L from Daniel C.
NOVIN. Clara C. from Frank.
O'CONNOR. Fannie from Leo.
PARKER. Estella M. from Harry W.
PAXTON. Winifred from Arthur D.
RAINEY. Frances from John E.
REZ. Hannah from John.
ROBERTS. Florence from Leroy.
ROBINSON. William J from Myrtle.
SANDERS. Myrtle E. from Harry C.
SHEETZ. Myrtle F from Louis.
SMITH. Ruth from Grover L.
STINNETT. Ona B. from Allen T.
SWENSON. Marian I. from Arved W.
TRAMEL. Ruth N. from Charles I.
VANDERLIP. Katharine from R. K.
WEGAL. Ray W. from Hazel.
YAMADA. Miwako from Jinhei.

NATURALIZATION PETITIONS

Petitions for naturalization, with name, nationality and residence given, have been filed with the United States District Court, as follows:

William Carmichael, 307 South Figueroa street, Los Angeles; Great Britain.
William Albert Cooper 15 Newman avenue, Arcadia, Cal.; Great Britain.
David Abraham (William Morris Abraham,) care J. C. R. A., Duarte, Cal.; Rumania.
William Easton Lawson, 1142 Esperanza street, Los Angeles; Great Britain.
Elizabeth Murdock, 314 South Olive street, Los Angeles; Great Britain.
Harry Godon Orriss, 1709 West Tenth street, Glendale, Cal.; Great Britain.
Madaline Frumento, 1857 West Forty-first street, Los Angeles; Italy.
Olaf Verner Hedblom (Richard Verner Hedblom,) 1621 East Forty-fifth street, Los Angeles; Sweden.
Mariska Wolf Lufesak (Mary Wolf Lufesak,) 2301 Kent street, Los Angeles; Hungary.
Robert Kamphins Buermondt, 947 Fifth street, Santa Monica; Holland.
Giuseppe Antonacci, 528 South Johnston street, Los Angeles; Italy.
Concetta Antonacci, 528 South Johnston street, Los Angeles; Italy.
Pasquale Bruni, 528 South Johnston street, Los Angeles; Italy.
Silvan Kofilavich, 270 Cypress street, Pasadena; Jugo-Slavia.
Emile Eugene Felicien Simon (Emile Eugene Simon,) 1264 Ninth street, San Diego, Cal.; France.
Luis Guillermo Chavez, 1263 West Fifty-first Place, Los Angeles; Mexico.
Frank Elias Watkins, 305 East Alvarado, Pomona; Great Britain.
Anna Crawford Galway, Soldiers' Home, Sawtelle, Cal.; Great Britain.

OFFICIAL DEATH LIST

Name and place of death— Age. Date.

ALEXANDER, Effie, Los Angeles ..... 41 April 29
ALVORD, Ettie, Los Angeles ..... 62 April 28
DRUM, Ethel, Los Angeles ..... 37 April 27
GRAY, Samuel, Los Angeles ..... 72 April 29
MacALPINE, Robert, Los Angeles ..... 26 April 29
MARKS, Daniel, Los Angeles ..... 72 April 29
McDERMOTT, Paul, Los Angeles ..... 58 April 29
ROBERTS, Flora, Los Angeles ..... 19 April 28
SCANLIN, Patrick, Los Angeles ..... 61 April 30
..... 72 April 30

DEATHS

With Funeral Announcements.

ARONSON. Louis Aronson, late of 3403 Laclede avenue.
Services Friday at 12 noon at the Glasband & Groman Mortuary, 901 West Washington street.

BEASLEY. April 29, Charles C. Beasley, aged 22 years.
Remains were forwarded last evening by Edwards Brothers' Mortuary to Kings City, Cal., for services and interment.

BECKMAN. May 1. Dr. Carl Beckman.
Interment, Rock Island, Ill. Bresee Brothers in charge

BOWRON. Funeral services for Annie M. Bowron today at 10:30 a.m. from the chapel of Reed Brothers Co., 721 West Washington street.

CAMPBELL. Funeral services for Julia Campbell Friday at 2 p.m. in the chapel of George B. Remington's Funeral Home, 1707 South Flower street.

CAMPBELL. At 442 South Van Ness avenue, Mrs. Mary C. Campbell, aged 80 years, beloved mother of Mrs. Harry Campbell and Mrs. J. Norris Hubbard; grandmother of Irvine and C. Albert Hubbard and W. Harry Campbell, Jr., and great-grandmother of Mildred Rene Hubbard.
Remains at the chapel of W. A. Brown, 1815 South Flower street. Funeral services Friday at 9 a.m. at St. Brendan's church, corner Third and Van Ness avenue.

DANIELSON. Funeral for Elisabeth R. Danielson will be held Friday at 2 p.m. at the chapel in Angeles Abbey. Brown Brothers, 938 West Washington street, directors.

DARWIN. Clara M. Darwin, aged 31 years, beloved wife of R. C. Darwin.
Funeral today at 10:30 a.m. from the chapel of E. Clair Overholtzer Co., 1236 South Grand.

DUFFUS. April 30, Cecil Gordon Duffus.
Remains at Pierce Brothers.

ELLIOTT. Mrs. Maude Elliott.
Remains at Gus Alvarez & Moore.

EPLETT. Laura Eplett, beloved wife of William G. Eplett, daughter of Mr. and Mrs. Ernest E. Schilling, and sister of Ernest, Jr., Henry, Martha, Walter, Jack and Henrietta Schilling and Mrs. Elizabeth Martin.
Funeral services Saturday at 2 p.m. in the chapel of George B. Remington's Funeral Home, 1707 South Flower street.

ERRO. Frank Erro.
Remains at Gus Alvarez & Moore.

FORBES. Services for Mrs. Damie Forbes today at 11 a.m. at Edwards Brothers' Mortuary. Interment, Inglewood Park.

GERICKE. Mrs. Augusta W. Gericke of 6218 Strickland avenue, beloved wife of George G. Gericke and mother of Mrs. Arthur Jordon.
Services from the Los Angeles Undertaking Co. chapel, 2317 Pasadena avenue, Friday at 10 a.m.

GRAHAM. Furman D. Graham.
Services will be held today at 10 a.m. from the Southwest Funeral Home, Ninety-fourth and Vermont.

GUERRERO. Joseph Guerrero.
Funeral today at 9 a.m. from Gus Alvarez & Moore.

HAEGER. Richard W. Haeger.
Remains at the chapel of W. A. Brown, 1815 South Flower street.

HEILMAN. Services for John Heilman today at 2 p.m. from Pierce Brothers' chapel.

HEREDIA. Ernestina Heredia.
Funeral today at 3:30 p.m. from the residence. Gus Alvarez & Moore, directors.

HESS. April 29, Joseph Hess, loving father of Samuel, Arthur and Lee Hess and Mrs. Max Kaplan.
Services today at 10 a.m. at Mallnow & Simons, 1218 South Flower street.

HESSLER. Funeral services for Annie R. Hessler will be held today at 10 a.m. from the chapel of P. C. Dellenbaugh & Co., 630 Venice Boulevard.

HUTSINPILLAR. At 238 North St. Andrews Place, Simeon D. Hutsinpillar, beloved husband of Stella H. Hutsinpillar.
Funeral services Friday, May 3, at 10 a.m., from the chapel of Reed Brothers Co., 721 West Washington street. Cremation, Hollywood Crematory.

KAPLAN. Ruth Kaplan, loving daughter of Rose and Max Kaplan and sister of Nettie Kaplan
Service Friday at 10 a.m. at Mallnow & Simons, 1218 South Flower street.

KEILLER. At 414 North Martel avenue, David Thomson Keiller, member of Garden City Lodge, No. 141, A. F. & A. M., Chicago, Ill.
Funeral services Friday at 2 p.m. from the chapel of W. A. Brown, 1815 South Flower street.

KILGORE. Mrs. Adeline H. Kilgore, beloved mother of Alfred M. Kilgore and Mrs. S. C. Arthur.
Funeral services Friday at 1 p.m. in the home of her daughter, 532 South Harvard Boulevard. Clark F. & Alice Mead in charge.

LANOTWAIT. Funeral services today at 10 a.m. for Andrew Lanotwait in the chapel of George B. Remington's Funeral Home, 1707 South Flower street.

LINN. Services for Charlotte Linn, Saturday, May 4, at 10 a.m., from Pierce Brothers' chapel.

MACK. Frank Mack.
Services will be held today at 1 p.m. from the Southwest Funeral Home, Ninety-fourth and Vermont.

MANGLER. Anna Bertha Mangler.
Services will be held Friday, May 3, at 2 p.m., from Ruppe Mortuary, 950 West Washington street. Interment, Inglewood Mausoleum.

MARCUS. Isabel Marcus.
Funeral today at 2 p.m. from the residence. Gus Alvarez & Moore, directors.

MATTHEWS. April 30, at 6214 Arroyo Glenn street, Wickliffe Matthews, beloved husband of Rose Matthews and father of Stanley and W. Matthews, Jr., and Charlotte Matthews Truitt.
Services Friday, May 3, at 2 p.m., from Pierce Brothers' chapel. Interment, Valhalla Cemetery.

McKINZIE. April 30, Aimee L. McKinzie of 414 North Ardmore, widow of the late Hector D. McKinzie and loving sister-in-law of Mrs. O. Bizelow.
Services Friday at 8:15 a.m. at Edwards Brothers' Mortuary, 926 Venice Boulevard; thence to St. Kevin's Church, Beverly Boulevard and Alexandria, for mass at 9 a.m.

MURPHY. Late of 3415 East Olive street, Huntington Park, Miss Ella C. Murphy.
Private graveside services today at 10:30 a.m. at Calvary Cemetery. Bramble Funeral Home in charge.

NASON. At 1216 Genesee street, Myron J. Nason, loving father of Jennie T. Dixon and grandfather of Charles E. and Clifford Nason.
Funeral services today at 3 p.m. from the Little Church of the Flowers, Forest Lawn Cemetery. Reed Brothers Co., directors.

NOLAN. May 1, Mary A. Nolan.
Remains at Cunningham & O'Connor.

OGILVIE. Andrew L. Ogilvie.
Remains at the chapel of Graham & Isbell.

PATTEN. David Patten.
Remains at the chapel of W. A. Brown, 1815 South Flower street.

PECAUT. Mary E. Pecaut, beloved wife of Albert B. Pecaut and loving mother of Maurice Pecaut of Los Angeles.
Services today at 10:30 a.m. from Ruppe Mortuary, 950 West Washington street.

RANKIN. Josephine Rankin.
Services will be held today at 2:30 p.m. from the Southwest Funeral Home, Ninety-fourth and Vermont.

ROBERTS. The funeral services of Mrs. Flora Ellen Roberts will be held today at 2 p.m. from the chapel of W. A. Brown, 1815 South Flower street.

ROGERS. In this city, May 1, John B. Rogers, beloved husband of Florence Rogers and loving father of Dorothy and John B. Rogers Jr.
Remains at the Mortuary of Robinson & Adair, Inc., 817 Venice Boulevard. Notice of funeral later.

SALAS. At Puente, May 1, Margarete Salas.
Sharp & O'Connor, directors.

SLEE. At 1644 Seventh avenue, William, beloved husband of Jennie Slee, aged 60 years.
Funeral services at the chapel of Sharp & O'Connor, 931 Venice Boulevard, Friday, May 3, at 2 p.m. Interment, Inglewood Cemetery.

SMITH. Mrs. Anna Marie Smith.
Remains at the chapel of W. A. Brown. Interment, Albany, N. Y.

STAMMER. Services for Emilie Stammer today at 8:30 a.m. at Edwards Brothers' Mortuary; thence to Holy Cross Church, Forty-seventh and Main streets, for mass at 9 a.m.

STONE. The funeral services of Le Roy N. Stone will be held today at 10 a.m. from the chapel of W. A. Brown, 1815 South Flower street.

TREKA. April 28, Frank J. Treka, at 1112 East Seventh street.
Remains in care of Edwards Brothers' Mortuary.

VANCE. At Pasadena, Cal., April 30, 1929, Mrs. Frances R. Vance of 601 El Centro street, South Pasadena, a native of Texas, aged 58 years, beloved wife of Milton Vance and mother of Louis Vance.
Funeral services will be held at the chapel of Turner, Stevens & Berry, 1000 Fremont avenue, South Pasadena, today at 2 p.m. Interment, Forest Lawn Cemetery.

DEATHS

With Funeral Announcements.

WHITE. At 688 South Hobart, Mrs. Eliza J. White, beloved mother of Mrs. James A. D. Campbell and William B. White.
Funeral services Friday at 11 a.m. from the Little Church of the Flowers, Forest Lawn Cemetery. W. A. Brown, funeral director.

WINSTEAD. May 1, Lillian A. Winstead, aged 23 years, at 1132 North Avenue 54.
Remains in care of Edwards Brothers' Mortuary. Funeral announcement later.

WOOD. In Sierra Madre, May 1, Edwin H. Wood, beloved husband of May Sumnerhays Wood.
Funeral services Saturday at 2:30 p.m. at the Granf funeral parlors, Sierra Madre, (Oxnard, Cal., and Chicago, Ill., papers please copy.)

WOODCOCK. Services for Ben Woodcock will be held today at 11 a.m. from the Los Angeles Undertaking Co. chapel.

WURTSBAUGH. Dorothy, late of 3304 Santa Ana street, South Gate, devoted wife of C. G. Wurtsbaugh.
Funeral today at 2 p.m. at the chapel of Walter C. Blue, Inc., 717 West Washington street. Interment, Hollywood Cemetery. Walter C. Blue, director.

IN MEMORIAM

JOUGLARD. In memory of my loving husband, Ernest Jouglard, mass will be offered at Lady of Lourdes Church Friday, May 3, at 9 o'clock.
MRS. ELIZABETH LARRONDE JOUGLARD.

FUNERAL NOTICE

Semitropic Lodge, No. 371, will conduct the funeral services of Brother J. Watson Quinn, Thursday, May 2, at 2 p.m., at the chapel of Peterson & Duckworth, 1701 South Flower street.
WILFRID WRIGHT, Secretary.

FUNERAL DIRECTORS

RUPPE MORTUARY
950 West Washington Street
WEstmore 3307

PAUL D. ROBINSON
Former President of Robinson & Adair, Inc.
1001 West Washington. WE. 1001

BROWN BROTHERS
Resident of Los Angeles since 1907.
935 West Washington. WE. 1061.

EDWARDS BROTHERS, INC.
SERVICE ECONOMY RELIABILITY
926 Venice Boulevard (16th st.) WE 5848

BRESEE BROTHERS
FREE PARKING IN PRIVATE GARAGE
933 SOUTH FIGUEROA. FA. 3128.

E. Clair Overholtzer Co.
WE. 6147. 1236 South Grand.

GARRETT BROTHERS
921 Venice Boulevard (16th st.) WE. 2020

SHARP & O'CONNOR
931 Venice Boulevard. WE. 4448.

CEMETERIES

Forest Lawn Memorial Park
Among the Hills
The Most Famous Cemetery in America
Home of the Little Church of the Flowers
Glendale avenue and San Fernando Road
Telephone ALbany 1121.

HOLLYWOOD CEMETERY
Conveniently accessible—a beautiful hallowed park in the heart of the city, yet sacredly private and secluded.
Mausoleum, Crematory, Columbarium all set 'midst an environment of landscape beauty. Perpetual care. Beautiful Hollywood